BOSTON PUBLIC LIBRARY
3 9999 08733 631 7

THE TRVSTEES OF THE PVBLIC LIBRARY OF THE CITY OF BOSTON 1852 1878
BOSTON PUBLIC LIBRARY

PUBLIC LIBRARY BOSTON

1980 BOSTON CATHOLIC DIRECTORY $3.00

Marist Fathers
Beginning our second century
of service to Boston

Our Lady of Victories

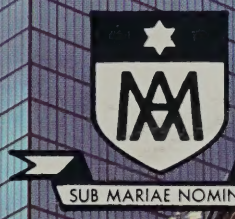

BX1408
A1B6

P

C

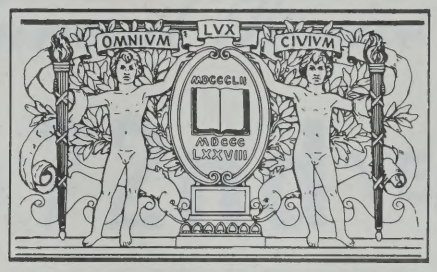

BOSTON
PUBLIC
LIBRARY

JAMAICA PL

512 Centre Street

Telephone

617—325-2000

ROXBURY

2000 Centre Street

"Considerate and Understanding Service"

GEORGE E. MURRAY

ARTHUR P. MURRAY

OWNERS AND LICENSED FUNERAL DIRECTORS

Map of Archdiocese of Boston

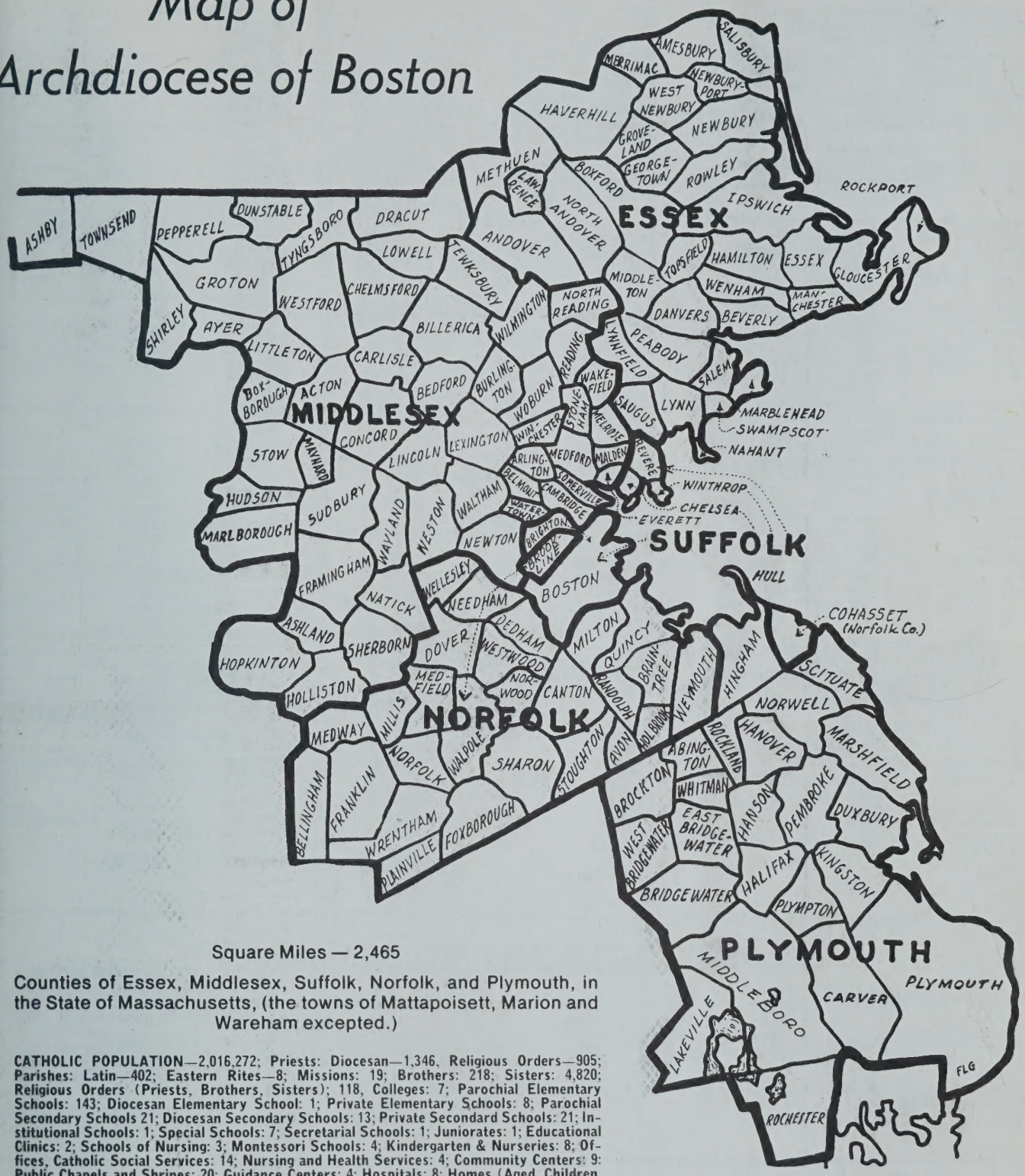

Square Miles — 2,465

Counties of Essex, Middlesex, Suffolk, Norfolk, and Plymouth, in the State of Massachusetts, (the towns of Mattapoisett, Marion and Wareham excepted.)

CATHOLIC POPULATION—2,016,272; Priests: Diocesan—1,346, Religious Orders—905; Parishes: Latin—402; Eastern Rites—8; Missions: 19; Brothers: 218; Sisters: 4,820; Religious Orders (Priests, Brothers, Sisters); 118, Colleges: 7; Parochial Elementary Schools: 143; Diocesan Elementary School: 1; Private Elementary Schools: 8; Parochial Secondary Schools 21; Diocesan Secondary Schools: 13; Private Secondard Schools: 21; Institutional Schools: 1; Special Schools: 7; Secretarial Schools: 1; Juniorates: 1; Educational Clinics: 2; Schools of Nursing: 3; Montessori Schools: 4; Kindergarten & Nurseries: 8; Offices, Catholic Social Services: 14; Nursing and Health Services: 4; Community Centers: 9: Public Chapels and Shrines: 20; Guidance Centers: 4; Hospitals: 8; Homes (Aged, Children, Convalescent): 15; Residence (Men, Women, Clergy): 6; Retreat Houses: 14; Retreat Leagues: 1; Seminaries: 1 Diocesan Major; 1 National Major; Religious Order Houses which grant Degrees: 8; TV Chapel: 1.

TABLE OF CONTENTS

Alphabetical Index is combined with Telephone Directory (Pages 285-292)

HIS HOLINESS POPE JOHN PAUL II 4-5
HUMBERTO CARDINAL MEDEIROS, D.D. 6
AUXILIARY BISHOPS OF BOSTON 7-8-9
GOLDEN JUBILARIANS 14-15-16-17
SILVER JUBILARIANS 144-145-146-147-148
MAP OF ARCHDIOCESE 1
STATISTICS OF ARCHDIOCESE 1
CURIA 10
ARCHDIOCESAN ADMINISTRATORS 11

Regional Bishops
Vicar General **Episcopal Vicars**
Matrimonial Tribunal
Cardinal's Secretaries

Apostleship of Prayer
Cana Conferences
Catholic Youth
Cemeteries
Censors—Publications
Charities
Christian Doctrine
Christian Family
Church Music
Councils of Catholic Men and Women
Cursillo
Deaf
Diaconate Program
Diocesan Consultors
Directory
Displaced Persons
Ecumenical Commission
Education
Family Counseling
Financial Advisory
Guidance
Holy Name
Hospitals
Human Rights
Labor
Lay Apostolate
Legion of Mary
Liturgy
Master of Ceremonies
National Catholic Community Service
Newman Apostolate
Nocturnal Adoration
Nurses Council
Parish Priests Consultors
Pastoral Institute
Peace and Justice
Personnel
Pilot, News Bureau
Priest's Counseling
Priest's Recovery
Priest's Residence
Prison Service
Propagation of Faith
Pro-Synodal Examiners
Radio-Television
Religious Vicar
Schools
Seminaries
Senate
Servicemen
Sisters' Senate
Society of St. James
Spanish Apostolate
Urban Apostolates
Vocations

MATRIMONIAL COURT (TRIBUNAL) 10
METROPOLITAN PROVINCE OF BOSTON 162
EPISCOPAL VICARS AND DISTRICTS 12-13
OFFICE OF SPIRITUAL DEVELOPMENT 11
OFFICE OF PASTORAL DEVELOPMENT 25
SUFFRAGAN SEES 162
APPROVED FORMS OF ADDRESS 162
ASH WEDNESDAY, EASTER 1980-1984 255

PARISHES—CITY OF BOSTON
Boston Proper 21-27
Allston 27
Brighton 27
Charlestown 27
Dorchester 29-31
East Boston 33
Forest Hills 33
Hyde Park 35
Jamaica Plain 35
Mattapan 37
Readville 37
Roslindale 37
Roxbury 39
South Boston 41
West Roxbury 43

PARISHES—OUTSIDE BOSTON
Abington 43
Acton-Boxborough 43
Amesbury 45
Andover 45
Arlington 45-47
Ashland 47
Auburndale (See Newton) 101
Avon 47
Ayer 47
Bedford 47
Bellingham 47
Belmont 49
Beverly 49
Beverly Farms 49
Billerica 49
Bradford (See Haverhill) 73
Braintree 51
Bridgewater 51
Brockton 51-53
Brookline 53
Burlington 55
Cambridge 55-57
Canton 57
Carlisle 57
Carver-Plympton 57
Chelmsford 59
Chelsea 59
Cochituate (See Wayland) 125
Cohasset 59
Collinsville (See Dracut) 63
Concord 59
Danvers 61
Dedham 61
Dover 61
Dracut 63
Duxbury 63
East Bridgewater 63
Essex 63
Everett 65
Foxboro 65
Framingham 67
Franklin 67
Georgetown 67
Gloucester 69
Green Harbor (See Marshfield) 91
Groton 71
Groveland 71
Hamilton-Wenham 71
Hanover 71
Hanson 71
Haverhill 73
Hingham 75
Holbrook 75
Holliston 75
Hopkinton 75
Houghs Neck (See Quincy) 107
Hudson 77
Hull 77
Ipswich 77
Kingston 77
Lakeville 77
Lawrence 79-81
Lexington 83
Lincoln 83
Littleton 83
Lowell 83-85
Lynn 87
Lynnfield 89
Malden 89
Manchester 89
Manomet 89
Marblehead 91
Marlboro 91
Marshfield 91
Maynard 93
Medfield 93
Medford 93
Medway 95
Melrose 95
Merrimac 95
Methuen 95
Middleboro 97
Middleton 97
Millis 97
Milton 97
Monponsett (Halifax) .....
Nahant .....
Natick .....
Needham .....
Newburyport .....
Newton .....
Norfolk .....
North Andover .....
North Reading .....
Norwell .....
Norwood .....
Peabody .....
Pembroke .....
Pepperell .....
Plainville .....
Plymouth .....
Quincy .....
Randolph .....
Reading .....
Revere .....
Rockland .....
Rockport .....
Rowley .....
Salem .....
Salisbury .....
Saugus .....
Scituate .....
Sharon .....
Sherborn .....
Shirley .....
Somerville .....
Stoneham .....
Stoughton .....
Stow .....
Sudbury .....
Swampscott .....
Tewksbury .....
Topsfield .....
Townsend .....
Tyngsboro .....
Waban (See Newton) .....
Wakefield .....
Walpole .....
Waltham .....
Watertown .....
Wayland .....
Wellesley .....
West Bridgewater .....
West Newbury .....
Westford .....
Weston .....
Westwood .....
Weymouth .....
Whitman .....
Wilmington .....
Winchester .....
Winthrop .....
Woburn .....
Wollaston (See Quincy) .....
Wrentham .....
EASTERN RITES PARISHES .....

YELLOW PAGES SECTION
BOSTON CLERGY 14
CHAPLAINS .....
RETIRED PRIESTS 16
DEATHS .....
METROPOLITAN PROVINCE .....
PROPER ADDRESSES .....
RELIGIOUS BROTHERS 17
RELIGIOUS SISTERS 17

Volume XXXII **BOSTON CATHOLIC DIRECTORY** **$3.00 Per Co**
49 Franklin St., Boston, Massachusetts 02110 — 542-8393
Rev. Msgr. John J. Grant, Managing Editor
Mr. Timothy W. Sweet, Associate Editor **Mrs. Patrick Henry, Assis**
Published Annually, December with Ecclesiastical Authority

WE APPRECIATE OUR ADVERTISERS — WE DIRECT YOUR ATTENTION TO THEM

TABLE OF CONTENTS

METERIES 207
NTERS 208-209
Community, Convert, Information
APELS AND SHRINES 210-211
APLAINS 212-215
College, Hospitals, Newman Clubs, Prisons, Juvenile Courts

JG PROGRAM 228
JCATION 217-227
Superintendent, Religious Community Supervisors, Calendar, Colleges, Diocesan and Private Schools, Clinics, Montessori Method

MILY LIFE 228
DANCE 228
NDICAPPED 229
Blind, Deaf, Children, Emotionally Disturbed
MES 231
Aged, Children, Convalescent
SPITALS, REHABILITATION 233
STORAL DEVELOPMENT 234
RMANENT DEACONS 18-19
DIO-TV 235

IGIOUS ORDERS (Popular Names) 236-243

frican Mission Fathers
ssumptionists
ugustinian Fathers
asilian Salvatorians
enedictine Monks
ernardine Sisters
lessed Sacrament Sisters
on Secours Sisters
rothers of Christian Schools
apuchin Fathers
armelites
enacle Religious
hristian Brothers of Ireland
olumban Fathers
olumban Sisters
aughters of Charity
aughters of Heart of Mary
aughters of Mary
aughters of St. Paul
isciples, Divine Master
ivine Word
ominican Fathers
Dominican Sisters
Don Orione Fathers
Felician Sisters
Franciscan Fathers
Franciscan Sisters
Graymoor Friars
Graymoor Sisters
Grey Nuns
Holy Cross Fathers
Jesuit Fathers
Joan of Arc Sisters
La Salette Fathers
Little Missionaries of Eucharist
Little Missionary Sisters
Little Sisters
Marist Brothers
Marist Fathers
Marist Missionary Sisters
Maryknoll Fathers
Maryknoll Sisters
Medical Missionaries
Mekhitarist Fathers
Mission Helpers
Missionary Sisters
Notre Dame Sisters
Oblate Fathers
Oblate Sisters
Passionist Fathers
Paulist Fathers
Penitents of St. Francis of Assisi
Poor Clare Nuns
Redemptorist Fathers
Religious of Christian Education
Religious of Holy Union
Religious of Sacred Heart
Religious Sisters of Mercy of the Union
Sacred Heart Brothers
Salesians of St. John Bosco
Scalabrini Fathers
School Sisters of Notre Dame
Sister Servants
Sisters of Blessed Sacrament
Sisters of Charity
Sisters of Divine Providence
Sisters of Holy Child
Sisters of St. Joan of Arc
Sisters of Jesus Crucified
Sisters of Mercy
Sisters of Providence
Sisters of St. Anne
Sisters of Ste. Chretienne
Sisters of St. Joseph
Sisters of St. Mary of Namur
Sisters of the Assumption
Sisters of the Good Shepherd
Sisters of the Presentation
Sons of Mary
Sisters of St. Martha
Stigmatines
Trappistine Nuns
Ursuline Nuns
Venerini Sisters
White Fathers
Xaverian Brothers
Xaverian Fathers

RESIDENCES 245
Priests, Professional, Business, Students

RETREAT HOUSES 247

SEMINARIANS CLASS OF 1980 248-250

SEMINARIES 249
St. John's, Pope John XXIII

SECULAR INSTITUTES 251

SOCIAL ACTION 251
Cursillo, Family
Human Rights Industrial Relations, Ministry

SOCIAL SERVICES 251-255
Catholic Charitable Bureau
Family Counseling and Guidance
St. Vincent de Paul Society
Apostolate of Aging
Nursing and Health Services
Refugee Center
Resettlement
Service to Prisoners
Servicemen
Spanish Speaking
V.A. Hospitals
Unwed Expectant Mothers

SPANISH APOSTOLATE 252
TEMPERANCE (Alcoholism) 257
URBAN PLANNING 258
JUSTICE AND PEACE EDUCATION 258
VICARIATES: CITIES, TOWNS AND PARISHES 13
YOUTH 258
CYO, Camp Fire, ChiRho, Scouts
1980 Program

BUYERS' AND ADVERTISERS' GUIDE 277-284
PINK PAGES SECTION

LAY ORGANIZATIONS
ARCHDIOCESAN COMMISSION FOR

PARISH COUNCILS 259
COUNCIL OF LAITY 259
HOLY NAME 261
LEAGUE OF CATHOLIC WOMEN 261
LEGION OF MARY 262
CATHOLIC WOMEN'S GUILD 261
CATHOLIC DAUGHTERS 263
DAUGHTERS OF ISABELLA 263
KNIGHTS OF COLUMBUS 264
ASSOCIATION OF FORESTERS 265
HIBERNIANS AND AUXILIARY 266-267
LOYAL CHRISTIAN BENEFIT ASSOCIATION 267
NURSES 268
SPECIALIZED GROUPS OF LAITY 269
Accountants
Campion Club
Catholic Alumni
Charismatics
Confraternity of the Passion
Doctors
Focolare
Graduates
Nocturnal Adoration
Opus Dei
Serra

WOMEN'S ORGANIZATIONS 271-275
Auxiliaries to Schools
Alumnae
Aids to Missions
City or Town
Parish
Tabernacle
Association of Catholic College Alumnae

GREEN PAGE SECTION
Alphabetical Index — Telephone Directory
285-292

FEATURES OF THE DIRECTORY

1. ALPHABETICAL INDEX is Combined with TELEPHONE DIRECTORY (GREEN PAGES).
2. Clergy, Religious Brothers and Religious Sisters Assigned to the Archdiocese are listed on: Pages 149-172, Priests; 173-175, Brothers; 176-204, Sisters.
3. PARISH SCHEDULES and PERSONNEL are on Pages 21-131.
4. PARISHES WITH SCHOOLS are designated by asterisk and page number in TELEPHONE DIRECTORY.
5. RELIGIOUS ORDERS are listed under POPULAR NAMES on Pages 236-243.
6. LAY ORGANIZATIONS are publicized on pages 269-275.
7. LEGAL NAMES are combined in descriptions of INSTITUTIONS, etc.
8. ADVERTISERS AND BUYERS GUIDE constitute the PINK SECTION.

SUNDAY-SATURDAY PRIVILEGE MASSES

Hours for these Masses, as of November 1979, are given in the Parish Descriptions, Pages 21-131

Hours may be changed to provide for the greater convenience of the Laity. Any digressions from November 1979 schedules will be announced in a Parish on the Sunday (or Sundays) preceding the changes and in Parish Bulletins.

BX1408
A1B6
1980

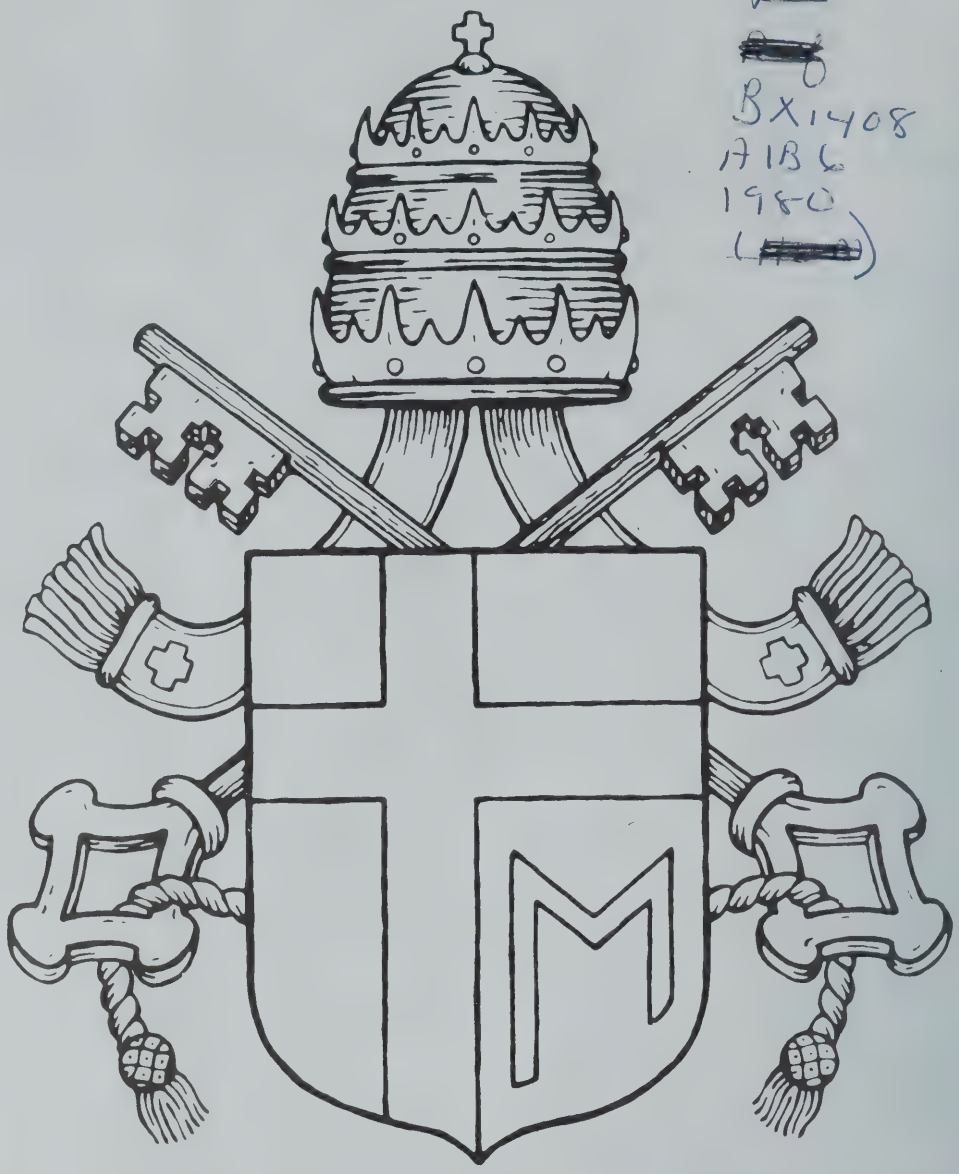

HIS HOLINESS
POPE JOHN PAUL II (264th)
KAROL CARDINAL WOJTYLA

1920	Born (May 18)
1946	Ordained Priest (November 1)
1958	Titular Bishop of Ombi and Auxiliary Bishop of Cracow (September 28)
1964	Archbishop of Cracow (January 13)
1967	Named Cardinal (June 26)
1978	Election as Pope, Bishop of Rome (October 16)
1978	Installation as Universal Pastor (October 22)

WE APPRECIATE OUR ADVERTISERS — WE DIRECT YOUR ATTENTION TO THEM

HIS EMINENCE HUMBERTO CARDINAL MEDEIROS, D.D.

PORTRAIT BY Fabian Bachrach

Photographer to the Catholic Clergy

647 BOYLSTON STREET, BOSTON, MASSACHUSETTS 02116 — KEnmore 6-4730

WE APPRECIATE OUR ADVERTISERS — WE DIRECT YOUR ATTENTION TO THEM

Auxiliary Bishops of the Boston Archdiocese

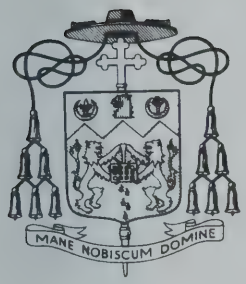

THE MOST REVEREND
LAWRENCE J. RILEY, S.T.D.

Auxiliary Bishop of Boston
Regional Bishop—Greater Boston Region

Ordained, September 21, 1940:
appointed Titular Bishop of Daimlaig (Duleek)
and Auxiliary Bishop of Boston,
December 1, 1971
consecrated February 2, 1972
Residence and office, 43 Maple St.,
Hyde Park 02136

THE MOST REVEREND
JOHN JOSEPH MULCAHY, D.D.

Auxiliary Bishop of Boston
Regional Bishop—Lynn Region

Ordained May 1, 1947
appointed Titular Bishop of Penafiel and
Auxiliary Bishop of Boston,
December 31, 1974
consecrated February 11, 1975
Residence, 8 South Common St., Lynn 01901
Bishop's office, 55 Lynn Shore Dr., Lynn 01902

Fasch
Studio

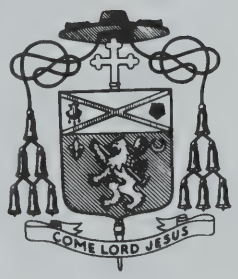

PORTRAITS BY Fabian Bachrach
Photographer to the Catholic Clergy

647 BOYLSTON STREET, BOSTON, MASSACHUSETTS 02116 – KEnmore 6-4730

Auxiliary Bishops of the Boston Archdiocese

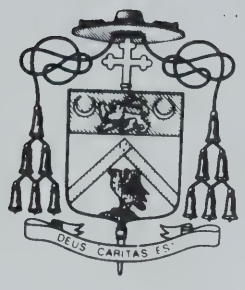

THE MOST REVEREND
JOSEPH JOHN RUOCCO, D.D.

Auxiliary Bishop of Boston
Regional Bishop—Lowell Region

Ordained May 6, 1948; appointed
Titular Bishop of Polignano
and Auxiliary Bishop of Boston,
December 31, 1974
consecrated February 11, 1975
Residence, 282 Suffolk St., Lowell 01854
Bishop's office, 70 Lawrence St., Lowell 01854
1+459-4082

THE MOST REVEREND
THOMAS VOSE DAILY, D.D.

Auxiliary Bishop of Boston
Vicar General
Vicar of Temporalities

Ordained January 10, 1952;
appointed Titular Bishop of Bladia,
and Auxiliary Bishop of Boston,
December 31, 1974
Consecrated February 11, 1975
Residence and office, 2121 Commonwealth
Ave., Brighton 02135

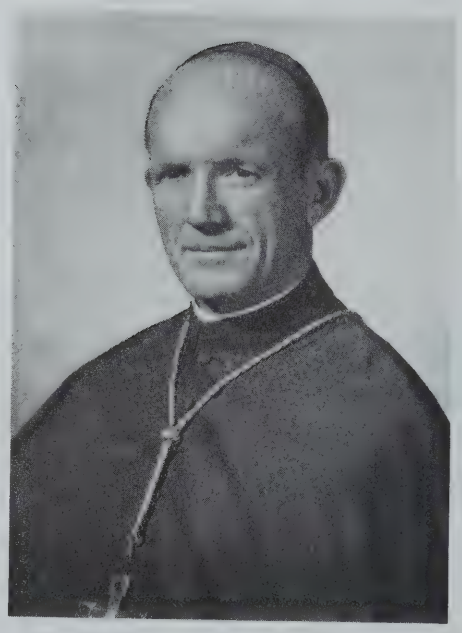

PORTRAITS BY Fabian Bachrach
Photographer to the Catholic Clergy
647 BOYLSTON STREET, BOSTON, MASSACHUSETTS 02116 – KEnmore 6-4730

Auxiliary Bishops of the Boston Archdiocese

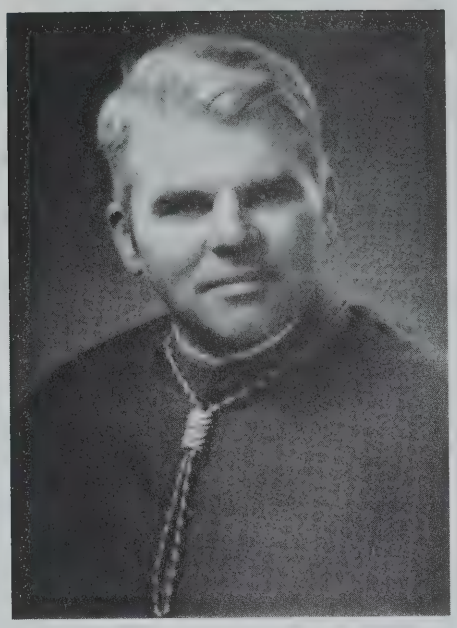

THE MOST REVEREND
JOHN MICHAEL D'ARCY, D.D., S.T.D.

Auxiliary Bishop of Boston
Vicar for Spiritual Development

Ordained February 2, 1957
appointed Titular Bishop of Mediana and
Auxiliary Bishop of Boston,
December 31, 1974
consecrated February 11, 1975
Residence and office, 127 Lake St.,
Brighton 02135

VANTINE
STUDIO

THE MOST REVEREND
DANIEL A. HART, D.D.

Auxiliary Bishop of Boston
Regional Bishop-Brockton
Vicar for Pastoral Development

Ordained February 2, 1953; appointed
Titular Bishop of Tepelta and
xiliary Bishop of Boston, August 30, 1976
consecrated October 18, 1976
Residence and office, Cardinal Cushing
General Hospital, 235 No. Pearl St.,
Brockton 02401

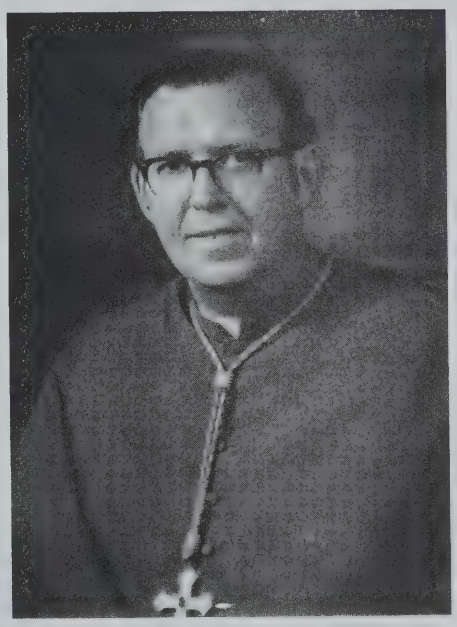

PORTRAITS BY Fabian Bachrach
Photographer to the Catholic Clergy

47 BOYLSTON STREET, BOSTON, MASSACHUSETTS 02116 – KEnmore 6-4730

ARCHDIOCESE OF BOSTON

SEE ERECTED APRIL 8, 1808 CREATED AN ARCHBISHOPRIC FEBRUARY 12, 1875

His Eminence
HUMBERTO CARDINAL MEDEIROS, D.D.
Archbishop of Boston

Most Reverend
LAWRENCE J. RILEY, D.D.,S.T.D., LL.D.
Auxiliary Bishop of Boston

Most Reverend
JOHN J. MULCAHY, D.D.
Auxiliary Bishop of Boston

Most Reverend
JOSEPH J. RUOCCO, D.D.
Auxiliary Bishop of Boston

Most Reverend
THOMAS V. DAILY, D.D.
Auxiliary Bishop of Boston

Most Reverend
JOHN M. D'ARCY, D.D., M.A., S.T
Auxiliary Bishop of Boston

Most Reverend
DANIEL A. HART, D.D.
Auxiliary Bishop of Boston

In Residence, Most Reverend
JOHN J. McELENEY, D.D., S.J.
Retired Archbishop of Kingston, Jamaica, West Indies

REGIONAL BISHOPS; Greater Boston Region—Most Rev. Lawrence J. Riley, D.D., S.T.D., Bishop's Office, 43 Maple St., Hyde Park 02126, (364-9500). Brockton Region—Most Rev. Daniel A. Hart, D.D., Bishop's Office, Cardinal Cushing General Hospital, 235 N. Pearl St., Brockton 02401 (1+588-4000 ext. 660). Lowell Region—Most Rev. Joseph J. Ruocco, D.D., Bishop's Office, 70 Lawrence St., Lowell 01852 (1+459-4082). Lynn Region—Most Rev. John J. Mulcahy, D.D., Bishop's Office, 55 Lynn Shore Drive, Lynn 01902 (581-0980).

VICAR GENERAL: Most Rev. Thomas V. Daily, D.D., 2121 Commonwealth Ave., Brighton 02135, 254-0100.

EXECUTIVE SECRETARIES TO CARDINAL MEDEIROS: Most Rev. Thomas V. Daily, D.D., 2121 Commonwealth Avenue, Brighton, Massachusetts 02135 (254-0100) and Most Reverend John M. D'Arcy, S.T.D., 2101 Commonwealth Avenue, Brighton, Massachusetts 02135 (254-7505).

VICAR FOR SPIRITUAL DEVELOPMENT—Most Reverend John D'Arcy, S.T.D., Residence at Saint John's Seminary, 127 Lake Street, Brighton, Massachusetts 02135 (254-2610); Office for Spriritual Development at 2121 Commonwealth Avenue (Creagh Library), Brighton, Massachusetts 02135 (254-1040).

VICAR FOR PASTORAL DEVELOPMENT—Most Reverend Daniel A. Hart, D.D., Cardinal Cushing Hospital, 235 North Pearl Street, Brockton, Massachusetts 02401 (1-588-4000, Extension 660).

VICAR FOR TEMPORAL AFFAIRS—Most Rev. Thomas V. Daily, D.D.

VICAR FOR RELIGIOUS—Rev. Thomas J. McDonnell, St. William's Hall, 5 Lake St., Brighton, 02135 (254-2610).

VICAR FOR URBAN MINISTRY AND DIRECTOR FOR SOCIAL DEVELOPMENT—Rev. Michael F. Groden, 25 Union St., Boston, Ma 02108 (227-2200).

EPISCOPAL VICARS: Greater Boston Region—Most Rev. Lawrence J. Riley, D.D., S.T.D., Vicariate I—Rev. John E. Thomas. Vicariate II—Rev. Albert Contons. Vicariate III—Rev. Gaetano S. Carvelli. Vicariate IV—Rev. Thomas W. Buckley. Brockton Region—Most Rev. Daniel A. Hart, D.D. Plymouth Vicariate—Rev. Daniel F. Moran. Brockton Vicariate—Rev. Paul V. MacDonald. Natick Vicariate—Rev. William J. Haley. Quincy Vicariate—Rev. Cornelius J. Heery. Norwood Vicariate—Rev. John J. Philbin. Lowell Region—Most Rev. Joseph J. Ruocco, D.D. Haverhill Vicariate—Rev. Msgr. James E. Tierney, Lawrence Vicariate—Rev. Eugene P. Curtin. Lowell Vicariate—Rev. Thomas C. Hudgins. Framingham Vicariate—Rev. James P. Byrne. Lynn Region—Most Rev. John J. Mulcahy, D.D. Gloucester Vicariate—Rev. Samuel J. Lombard. Salem Vicariate—Rev. John B. McCormack. Newton Vicariate—Rev. James J. Haddad, S.T.D. Medford Vicariate—Rev. Francis D. Garrity.

CHANCERY OFFICE: 2121 Commonwealth Ave., Brighton 02135, 254-0100.

CHANCELLOR: Most Rev. Thomas V. Daily, D.D.

VICE CHANCELLORS: Rev. Richard P. Little, M.A., Rev. Frederick J. Ryan, M.Div., Rev. Thomas J. Walsh.

SECRETARIES TO THE CARDINAL AND MASTER OF CEREMONIES: Rev. James L. McCune, Rev. William M. Helmick, 782-2544.

METROPOLITAN TRIBUNAL: 1 Lake Street, Brighton, 02135, 254-9150, Hours: 9:00 A.M. - 5:00 P.M., Monday through Friday; OFFICIALIS: Rev. Dennis J. Burns, J.C.D.; VICE OFFICIALIS: Rev. Alfred J. Connick, J.C.D.; DEFENDER OF THE BOND: Rev. David P. Bailey, J.C.L.; PROMOTER OF JUSTICE: Rev. Francis T. McFarland, M.A.; TRIBUNAL THEOLOGIAN: Rev. Walter H. Cuenin, S.T.D.; SECRETARY TO THE TRIBUNAL: Rev. Robert P. Deeley, A.B., S.T.B.; Pursuing Graduate Studies: Rev. Edmund F. Daly, M.A. M. Th., J.C.B.

SYNODAL JUDGES: Most Rev. Lawrence J. Riley, S.T.D.; Rev. Msgr. Alfred R. Julien, J.C.D.; Rev. Msgr. Edward G. Murray, S.T.D.

PROSYNODAL JUDGES: Rev. David P. Bailey, J.C.L.; Rev. Robert J. Banks, J.C.D.; Rev. Msgr. James T. Cotter; Rev. James W. DeAdder, S.T.D., Ph.D., J.D.; Rev. Luke A. Farley, J.C.L.; Rev. John T. Finnegan, J.C.D.; Rev. Msgr. Thomas J. Finnegan, Jr.; Rev. Msgr. John J. McManmon,; Rev. James A. O'Donohoe, J.C.D.; Rev. Msgr. Francis J. Sexton; Rev. Msgr. John J. Sheehan, S.T.L.; Rev. Msgr. James E. Tierney

ADVOCATES: Rev. John A. Abruzzese; Noel Antonelli, O.F.M.; Joseph Antonellis; Francis Audy; James J. Barry; Richard Beaulieu; Robert H. Beauregard; Rev. Mr. Don Biron; Revs. Michael J. Bova Conti; Daniel Bowen; Robert Braunreuther S.J.; Francis Brian, O.S.A.; John E. Buckley; Richard Buntel; James Callahan, S.M.A.; Edward Carroll; James M. Carroll; Peter J. Casey; Dismas Centrella, O.F.M.; Henry G. Chambers; David J. Chandonnet; Rev. Mr. Joseph Chevarley; Revs. Rodney J. Copp; William D. Coughlin; John D. Crowley; Richard S. DeVeer; Gerard Dever; William Devine; Daniel C. Doherty, S.J.; Richard Donahue; Paul Donelin; John Dooher; Philip B. Earley; Charles F. Egan, C.S.S.; Francis E. Fairbairn; Donal J. Finn; Paul J. Finegan; Paul R. E. Francis, J.C.B., S.T.D.; Robert F. Gale; Thomas Garrett; Francis Grispino, S.M.; Michael Harkins; Richard L. Harrington; Fergus Healey, O.F.M.; Charles Higgins; George Hogan; John R. Hyatt, S.J., John F. Keane; Francis Kelley; Thomas E. Keyes; Thomas A. Kopp; James F. Lanergan; Victor LaVoie; Richard Lennon; John F. Leonard; Vincent Maffei; Brian Manning; Antonio S. Medeiros; Paul J. Murdock, S.J.; Thomas J. McCabe; Leon McGrath; Paul P. McInerney; Benjamin J. McMahon; Dennis T. Nason; Roger No O.S.B.; Peter O'Hara, A.C.S.W.; James O'Leary; Leonard F. O'Malley; Gerald man; Peter Quinn; Thomas J. Reilly; Edward G. Robinson, O.S.A.; Frank J. Silva; P Stack; John Stagnaro; Rev. Mr. Joseph Walsh; Rev. Martin J. Walsh; Rev. Mr. Walsh, J.D.; Revs. Thomas J. Walsh; Robert A. Ward.

PSYCHOLOGICAL CONSULTANT: Rev. Mr. Joseph Walsh, M.Ed., C.A.E.S.

ECCLESIASTICAL NOTARIES: Rev. Walter H. Cuenin, S.T.D.; Edmund F. Daly, M.A., J.C.B. Robert P. Deeley, A.B., S.T.B.; Miss Helen Chapman; Mrs. Mary M. Flynn.

DIOCESAN CONSULTORS: Most Rev. Lawrence J. Riley, D.D., S.T.D., LL.D.; Most John J. Mulcahy, D.D., A.B.; Most Rev. Joseph J. Ruocco, D.D.; Most Rev. Thom Daily, D.D.; Most Rev. John M. D'Arcy, D.D., M.A., S.T.D.; Most Rev. Daniel A. D.D.; Rev. Msgr. Peter F. Hart; Rev. Msgrs. Charles A. Finn, P.A., S.T.D., LL.D.; Th J. Finnegan, Jr.; Alfred R. Julien, J.C.D.; John J. Sheehan, S.T.L.; Rev. Jam Gaudreau.

PARISH PRIEST CONSULTOR: Rev. Msgr. Alfred R. Julien, J.C.D.

PRO-SYNODAL EXAMINERS: Rev. Msgrs. Alfred R. Julien, J.C.D.; Francis X. Me Ph.D.; Russell J. Collins, S.T.L., Ph.D.; Rev. A. Paul Gallivan.

BOARD OF GOVERNORS FOR SEMINARY—Discipline, Rev. Msgrs. Charles A. Finn, S.T.D., LL.D.; Edward G. Murray, S.T.D., LL.D.

CENSORS OF PUBLICATIONS: Most Rev. John M. D'Arcy D.D., M.A., C.T.D.; Rev. M Edward G. Murray, S.T.D., LL.D.; John J. Hogan; Alfred R. Julien, J.C.D.; Matth Stapleton, S.T.D.; Russell Collins, S.T.L., Ph.D.; Revs. Shawn G. Sheehan; Geor McRae, S.J.; James W. DeAdder, Ph.D., S.T.D.; Walter J. Edyvean; Thomas J. M nell, S.T.D.; John Mulvehill, S.T.D.; Rev. Alfred J. Connick, J.C.D.

ECUMENICAL COMMISSION—EPISCOPAL MODERATOR: Most Rev. Lawrence J. D.D., S.T.D., LL.D.; VICAR FOR ECUMENICAL AFFAIRS—Rev. Msgr. Edward G. M S.T.D., LL.D.; EXECUTIVE SECRETARY—Rev. Peter Conley, Pope John XXIII Sem (899-5500). MEMBERS—Sr. Elizabeth Corbin, R.C., Mr. James Dobbins, Rev. Th McDonnell, Rev. Stanley Harikas, Sr. Mary Hennessey, R.C., Mr. Daniel Holland. Msgr. Joseph Mahoney, Rev. Francis McGann, Rev. John Nichols, Rev. Msgr. R R. Novello, Ph.D.

FINANCIAL AND ADMINISTRATION ADVISORY COMMITTEE: His Eminence Humbert dinal Medeiros, D.D.; Most Rev. Lawrence J. Riley, D.D., S.T.D., LL.D.; Most Rev. J. Mulcahy, D.D., A.B.; Most Rev. Joseph J. Ruocco, D.D.; Most Rev. Thomas V. D.D.; Most Rev. John M. D'Arcy, D.D., M.A., S.T.D.; Most Rev. Daniel A. Hart, D.D. Msgrs. Francis J. Lally, L.Sc.Soc.; Henry J. O'Connell, P.A., LL.D.; Stanislaus Sy Revs. Richard P. Little, Gerald J. Osterman; Messrs. Bernard R. Baldwin, Paul J. ingham, James O. Dunn, Donald Evans, Esq., William Fitzgerald, Thomas Fl Thomas J. Galligan, Jr., Edward B. Hanify, Esq., Frank B. Maher, Norman Ma George Matthews, Giles E. Mosher, Jr., Paul G. O'Friel, Joseph T. Tyrrell, Jo Volpe.

LITURGICAL COMMISSION: EPISCOPAL MODERATOR. Most Rev. John J. Mulcahy, CHAIRPERSON: Rev. James A. O'Donohoe, J.C.D., 10 Pelham Rd., Lexingto 02135 (861-6178) (254-2610); SECRETARY: Sr. M. Francille Thomas, C.S.J., 637 bridge Street, Brighton, MA 02135 (783-9090 Ext. 12); REGIONAL DIRECTOR LITURGY: Rev. Joseph P. Fratic (Greater Boston Region); Rev. Vincent R. (Lowell Region); Rev. Daniel M. Graham (Brockton Region); Rev. Richard L. Harri (Lynn Region).

COMMISSION MEMBERS: Ex officio members: Rev. William M. Helmick and Rev. Jam McCune.

Appointed Members: Miss Laetitia Blain, Rev. Walter H. Cuenin, Mrs. John A. Dola Rev. George J. Dufour, Rev. Robert M. Kelleher, Miss Pilar Latorre, Sister Madigan, M.H.S.H., Rev. Francis T. McFarland, Mr. Ken Meltz, Rev. William H. M Sister Nancy Roach, C.N.D., Rev. Paul Rouse, Mr. John Sassani, Rev. Msgr. Willi Shea, Mrs. Catherine Whelan.

COMMITTEE CHAIRPERSONS: ART AND ARCHITECTURE—Rev. Msgr. William B. EDUCATION—Rev. Walter H. Cuenin, MINISTRIES—Mrs. John A. Dolan, MUSIC—Rev. Paul Rouse.

CLERGY PERSONNEL DIRECTOR: Rev. Gilbert S. Phinn; Assistant Directors: Rev. Th F. Oates; Rev. Michael D. Merchant Personnel Office, 1 Lake Street, Brighton, 02135; 254-2085.

Personnel Board Members: Most Reverend Thomas V. Daily, Rev. Monsignor John Day, Rev. Monsignor Francis J. Sexton, Rev. Monsignor William F. Glynn, Rev. Ge Donovan, Rev. Arthur M. Calter, Rev. Paul W. Berube, Rev. Leonard R. Mikulski John F. Mulloy, Rev. Mr. William H. Wildes—Permanent Deacon Representative fo ters relating to the Permanent Diaconate.

ARCHDIOCESAN INSURANCE REVIEW COMMITTEE— Chairman: Most Rev. Jo Mulcahy, D.D.; Members: Most Rev. Thomas V. Daily, D.D.; Rev. Msgr. Willi Forster; Rev. Msgr. John J. McManmon; Revs. Richard P. Little and Frederick J. Mr. James V. Kerrigan; Consultant: Mr. Arthur W. Powers.

WE APPRECIATE OUR ADVERTISERS — WE DIRECT YOUR ATTENTION TO THEM

DIRECTORS OF ARCHDIOCESAN PROGRAMS

ESHIP OF PRAYER—Rev. Thomas P. Donovan, S.J., 761 Harrison Ave., Boston 18, 536-8440.

LATE TO THE DEAF—Director: Rev. John P. Fitzpatrick, 95 Bethany Road, Framham 01701. Tel: (TTY) 873-3617.

LATE TO THE SPANISH SPEAKING—Most Rev. Thomas V. Daily, D.D., 2121 Commwealth Ave., Brighton 02135 (254-0100), Coordinator; Rev. Wendell Verrill, Director, 5 Washington St., Boston 02118, 542-9292, 423-4393.

OCESAN BOARD OF EDUCATION—President, His Eminence Humberto Cardinal deiros, D.D.; Chairperson—Patricia A. Goler, Ph.D.; Vice Chairperson—Mrs. Joseph Grath; Secretary Rev. John P. Boles; Assistant Director of Education, Rev. Eugene Sullivan; MEMBERS: Most Rev. Daniel A. Hart, D.D., Rev. Robert L. Connors; Rev. gr. John J. Grant; Revs. Richard P. Little, John R. Mulvehill, Edmond Sviokla; Brother il Feeney, C.F.X.; Sister Regina Claire Mackin, S.C.H.; Charles D.J. Regan, M.D., n Travers, Ph.D., 34 Mt. Auburn St., Cambridge 02138, 491-8400

OCESAN BUILDING COMMISSION—Chairman: Most Rev. Thomas V. Daily, D.D.; mbers: Revs. Gerald L. Bucke, Francis L. Gallagher, Joseph G. Lind, Richard P. Lit- Rev. Msgr. John J. McManmon; Revs. James A. O'Donohoe and Frederick J. Ryan. nsultants: Messrs. Charles H. Elers, James Jenkins, Arthur G. Melville, Daniel J. hey, and John Quigley.

IOCESAN COMMISSION FOR PARISH COUNCILS—Rev. William L. Butler, Executive ector; Thomas M. Simmons, Esq., Chairman, Sacred Heart Rectory, 51 Winthrop St., dford 02155. 396-2232.

IOCESAN JUSTICE AND PEACE COMMISSION, DIRECTOR: Rev. Michael F. Groden, Union St., Boston 02108 (227-2200)

IOCESAN NEWS BUREAU—George E. Ryan, 49 Franklin Street, Boston 02110, 2-4324.

IOCESAN PLANNING OFFICE FOR URBAN AFFAIRS—Rev. Michael F. Groden, ector 25 Union St., Boston 02108 (227-2200).

/ES ADVISORY COMMITTEE: Most Rev. Thomas V. Daily, D.D.; Rev. Laurence W. Grath; Mr. Thomas F. O'Connell; Mr. James M. O'Toole; Rev. James E. Powers, I.; Rev. Msgr. Francis J. Sexton; Mr. John F. Stewart; Rev. Timothy J. Shea; Rev. omas J. Walsh, Secretary.

T ADVISORY COMMITTEE—Most Rev. Thomas V. Daily, Rev. Paul V. Garrity, Rev. erett E. Vierra, Rev. Alfred Almonte, C.S., Pev. John Culloty, Rev. Stephen A. Keon II, v. Richard P. Little, Rev. William G. Williams, Rev. Paul B. MacDonald.

IGN FOR HUMAN DEVELOPMENT—Rev. Thomas J. McDonnell, St. William's Hall, 5 ke Street, Brighton, MA 02135, 254-2610.

JS MINISTRY OF THE ARCHDIOCESE—Rev. Thomas F. Powers, 20 Arrow St., Camdge 02138 (868-6586).

NAL'S STEWARDSHIP—EXECUTIVE DIRECTOR: Rev. Mr. Joseph Messina; CORECTORS: Rev. John Mark Hannon, Rev. Philip LaPlante, 2121 Commonwealth Ave., ighton 02135 (254-0100)

DLIC CHARITABLE BUREAU—Rev. Francis G. O'Sullivan, A.C.S.W., Archdiocesan rector; 49 Franklin St., Boston 02110 (482-5440).

DLIC YOUTH ORGANIZATION DIRECTOR—Rev. Msgr. Robert W. McNeill, 883 Hanck St., Quincy 02170 (472-0333).

FERIES—D. F. Kenney, 175 Broadway, Malden 02148 (322-6300).

SMATIC RENEWAL SERVICES—Rev. Gerard L. Dorgan (Liaison with His Eminence umberto Cardinal Medeiros) 197 Foster St., Brighton 02135—254-2610, CENTRAL OFCE: 80 Crescent Ave., Newton Centre 02159 Off. No. 332-3837 Mr. David Thorp, Excutive Director Sr. Rita Drinkwater, Executive Secretary Service Committee and/or cariate Representatives: cf. listing of Specialized Groups, page 269.

GY FUND ADVISORY COMMITTEE—Secretary: Most Rev. Thomas V. Daily, D.D.; embers: John P. Culloty, Eugene P. Curtin, David F. Delaney, Edward B. Flaherty, ohn R. Lizio, Rev. Joseph P. Smyth. Facilitator: Rev. Frederick J. Ryan

IISSION FOR THE CATHOLIC MISSIONS AMONG THE COLORED PEOPLE AND THE IDIANS, DIRECTOR—Rev. Msgr. Andrew F. Connell, 49 Franklin St., Boston 2110 (542-1776)

ILLO—SPIRITUAL DIRECTORS: Rev. Michael D. Merchant, c/o Priest's Personnel Ofce, 1 Lake St., Brighton 02135 (254-2085). Rev. John J. McCormack, St. Anselm's Recory, 100 Landham St., Sudbury, MA 01776 (1-443-8981)

CTOR FOR EDUCATION—Rev. John P. Boles, Ph.D.; 34 Mt. Auburn St., Cambridge, MA 2138 (491-8400); Assistant Director of Education, Rev. Eugene P. Sullivan, 468 Beacon t., Boston, 02115 (536-5417).

CTORY—Rev. Msgr. John J. Grant, Editor, 49 Franklin Street, Boston 2110, (542-8393).

ACED PERSONS, NATIONAL CATHOLIC RELIEF SERVICES—Rev. Francis X. Irwin, M.S.W., 10 Derne St., Boston 02114 (523-5165).

LY COUNSELING AND GUIDANCE CENTERS, INC.—EXECUTIVE DIRECTOR: Rev. Msgr. Joseph T. Alves, D.S.W.; ASSISTANT DIRECTORS: Rev. Dennis F. Twomey, Ph.D., Rev. George A. Carrigg, M.S.W., Rev. Richard M. Craig, M.S.W., Rev. Robert J. Butler, M.S.W., Rev. John T. Burke, M.S.W., 49 Franklin St., Boston 02110 (542-0903).

LY LIFE APOSTOLATE—COORDINATOR: Rev. Peter J. Casey, Creagh Library Bldg., 2121 Commonwealth Ave., Brighton MA 02135 (783-2451).

ANCE CENTER (Boys), Cushing Hall, Inc.—DIRECTOR: Rev. John T. Atwater, M.S.W., 279 Tilden Rd., Scituate 02066 (1+545-4532).

HEALTH CARE APOSTOLATE—COORDINATOR-DIRECTOR: Rev. Philip B. Lavin, Res. Cardinal Cushing General Hospital, Brockton 02401 (1+588-4000 Ext. 268).

HOLY NAME SOCIETY—Rev. James F. Lanergan, 140 Shawmut Ave., Boston 02118 (426-6142)

LABOR GUILD—Rev. Mortimer H. Gavin, S.J., 761 Harrison Ave., Boston 02118 (536-9440).

MARRIAGE PREPARATION PROGRAMS & MARRIAGE ENRICHMENT PROGRAMS—Rev. Peter J. Casey, Creagh Library Bldg., 2121 Commonwealth Ave., Brighton, Mass. 02135 (783-2451).

NATIONAL CATHOLIC COMMUNITY SERVICE—Rev. Msgr. John E. Kinchla, 166 Valley Rd., Needham 02192 (449-1985).

NOCTURNAL ADORATION SOCIETY—Most Rev. Thomas V. Daily, D.D., 2121 Commonwealth Ave., Boston 02135 (254-0100).

NURSES ARCHDIOCESAN COUNCIL—Rev. J. Joseph Kierce, 35 Virginia St., Dorchester 02125 (436-2771).

OFFICE OF ARBITRATION AND CONCILIATION—Rev. James W. DeAdder, Ph.D., S.T.D., Pope John XXIII National Seminary, 558 South Ave., Weston 02193 (899-5500).

OFFICE OF PRO LIFE ACTIVITIES—Rev. Robert J. Knapp, S.T.D., Archdiocesan Coordinator. 558 South Ave., Weston; 02193, (899-5500).

OFFICE OF RELIGIOUS EDUCATION—CCD; Director: Rev. John R. Mulvehill, M.A., S.T.D.; Assistant Directors: Rev. Richard L. Harrington, C.A.E.S., Robert N. Kelleher, M.R.E., Sr. M. Agnesine, M.H.S.H., M.A., Sr. Marion O'Connor, rc, M.A., M.R.E., Sr. Clare William Bertero, O.S.F., M.R.E., Rev. Lawrence J. Cronin (Special Education), 1 Lake St., Brighton, 02135, 254-0725

PRISON SERVICE: Prisoner Spiritual Ministries, Inc. Rev. Joseph P. McDermott, M.Div., M.A., 650 Nichols St., Norwood, MA 02062, (769-4789).

PASTORAL INSTITUTE—DIRECTOR: Rev. Paul T. Walsh, M.Ed., St. William's Hall, 5 Lake St., Brighton 02135 (254-2610-Ext. 36).

PERMANENT DIACONATE PROGRAM—Director of Formation: Rev. Thomas C. Foley, 17 Grove St., Lynnfield 01940 (598-4315)

PILOT EDITOR—Rev. Msgr. John J. Grant; EDITORIAL ASSISTANTS: Rev. A. Paul White, Rev. Francis J. Rimkus, 49 Franklin St., Boston 02110 (482-4316).

PONTIFICAL ASSOCIATON OF THE HOLY CHILDHOOD, DIRECTOR—Rev. Msgr, Andrew F. Connell, 49 Franklin St., Boston 02110 (542-1776)

PRIESTS COUNSELING—Director: Rev. James W. Morrissey, M. Div., 2 Hawthorne Place, Boston, 02114 (523-2611); 10 Magazine St., Roxbury 02119 (445-7645).

PONTIFICAL SOCIETY OF ST. PETER THE APOSTLE, DIRECTOR—Rev. Msgr. Andrew F. Connell 49 Franklin St., Boston 02110 (542-1776)

PRIEST'S EUCHARISTIC LEAGUE—Rev. Alfred C. Hughes,Director, St. John's Seminary, 127 Lake St., Brighton 02135 (254-2610).

PRIEST'S LIFE AND MINISTRY COMMISSION—Rev. Paul T. Walsh, Chairman, Pastoral Institute, St. William's Hall, 5 Lake St., Brighton 02135 (254-2610).

PRIEST'S RECOVERY PROGRAM—Director: Rev. William Shanahan, O.M.I.; Assistant Director, Bro. Jean-Denis Roy, M.S., Our Lady's Hall, 287 Highland Ave., Milton 02186 (696-0593).

PROPAGATION OF THE FAITH DIRECTOR—Rev. Msgr. Andrew F. Connell, 49 Franklin St., Boston 02110 (542-1776.)

RADIO AND TELEVISION APOSTOLATE—Director: Rev. Francis T. McFarland, 55 Chapel St., Newton 02160 (965-0050).

REGINA CLERI—(Residence for Retired Priests)—Rev. Edward B. Flaherty, 60 William Cardinal O'Connell Way, Boston 02114 (523-1861).

REVOLVING LOAN FUND COMMITTEE—Most Rev.Thomas V. Daily, Rev. Msgr. Edmund F. Hackett, Rev. Msgr. James E. Tierney, Rev. James P. Byrne, Rev. Joseph J. Downey, Rev. Richard P. Little, Rev. Paul W. Berube, Rev. Gerald J. Osterman.

SCHOOLS—SUPERINTENDENT—Rev. Eugene P. Sullivan; DIRECTORS OF RELIGIOUS EDUCATION FOR THE SCHOOLS—Rev. James F. Hawker, Director of Religious Education Programs, Administrative Assistant, Sr. Mary Camilla, S.N.D., Members of Educational Development Team, Sr. M. Wanda Banks, S.C.N., Sr. Margaret Crosby, S.N.D., Sr. Ellen Johnston, S.N.D., Sr. Patricia Lynch, C.S.J., Sr. Agnes Melly, C.S.J., Sr. Ann Dominic Roach, O.P., Sr. Nancy Roach, C.N.D., Sr. Mary Jude Waters, O.P., Brother William C. Lambert, F.M.S. 468 Beacon St., Boston 02115 (536-5417).

SEMINARIES—ST. JOHN'S SEMINARY SCHOOL OF THEOLOGY—Rev. Robert J. Banks, S.T.L., J.C.D., 127 Lake St., Brighton 02135 (254-2610); COLLEGE OF LIBERAL ARTS—Rev. Thomas J. Daly, M.A., Ph.D., Dean, 197 Foster St., Brighton 02135 (254-2610); POPE JOHN XXIII NATIONAL SEMINARY—Rev. James W. DeAdder, Ph.D., S.T.D., 558 South Ave., Weston 01293 (899-5500).

SENATE—PRESIDENT, Rev. Paul V. Garrity, PRESIDENT, Rev. Richard J. Craig, SECRETARY, Rev. Gerald L. Bucke, M.A.; TREASURER: Rev. Everett F. Vierra, Creagh Library Building, 2121 Commonwealth Ave., (P.O. Box 201) Brighton, MA 02135—(782-5922).

SISTER'S SENATE ARCHDIOCESE OF BOSTON: 200 Lake St., Brighton 02135 (782-5213). SENATE PRESIDENT: Sr. Frances Froehilch, S.P.; VICE PRESIDENT: Sr. Cynthia Noble, S.C.H.

SOCIETY OF ST. JAMES THE APOSTLE—Director: Rev. George F. Emerson, 24 Clark St., Boston 02109 (742-4715).

SODALITIES—Rev. James F. Lanergan, Director, 140 Shawmut Ave. Boston 02118 (426-6142)

VOCATION INFORMATION CENTER—Rev. Paul T. Walsh, M.Ed., St. John's Seminary, St. Clement's Hall, 197 Foster St., Brighton 02135 (254-2610, ext. 60).

Archdiocesan Office of the Vicar for Spiritual Development

Most Reverend John M. D'Arcy, Vicar General for Spiritual Development

Office: 2121 Commonwealth Ave., Brighton, MA 02135

Telephone 254-1040

Executive Director: Sister Helen Cornelia, S.N.D.

Assistant Director: Sister Roberta Rzeznik, S.N.D.

he Office for Spiritual Development was established by ardinal Medeiros in February of 1975 and is concerned ith developing programs which will nourish true piritual growth for the entire Archdiocese. While not mbracing or fostering any particular spiritual movement his Office seeks to bring a greater awareness of the Preence of Christ in Word, Sacrament and personal prayer.

t present its efforts include:

. Parish retreats and programs of spiritual development (Call Sister Helen Cornelia S.N.D. at 254-1040 for further information.

2. Vicariate Days of Prayer for priests (Call Miss Barbara Clinton, Secretary to Bishop D'Arcy, at 254-7505.

3. Days of Prayer and penance services for priests.

4. Days of Prayer for the Women Religious of the Archdiocese.

5. Programs for Permanent Deacons.

6. Parish Evenings of Prayer for married couples.

7. Programs for College Students.

8. Pilot Youth Programs.

9. A Library of spiritual reading is located at Creagh Library lower floor, 2121 Commonweatlh Avenue, Brighton, Massachusetts 02135 under the supervision of Sister Helen Cornelia, S.N.D. (254-1040).

10. Consultative Services for Spiritual Development Commissions on the parish level.

Episcopal Vicars and Districts in the Archdiocese of Boston

DISTRICTS

GREATER BOSTON REGION—Most Rev. Lawrence J. Riley, D.D.

Vicariate I—Rev. John E. Thomas (Pastor, St. Thomas Aquinas Parish, Jamaica Plain)
Vicariate II—Rev. Albert Contons (Pastor, St. Peter's Parish, South Boston)
Vicariate III—Rev. Gaetano S. Carvelli, (Pastor, Most Holy Redeemer Parish, E. Boston)
Vicariate IV—Rev. Thomas W. Buckley, (St. John's Hall, Brighton)

BROCKTON REGION—Most Rev. Daniel A. Hart, D.D.

Plymouth Vicariate—Rev. Daniel F. Moran, (Pastor, Sts. Martha and Mary Parish, Lakeville)
Brockton Vicariate—Rev. Paul V. MacDonald, (Administrator, St. Colman's Parish, Brockton)
Natick Vicariate—Rev. William J. Haley, (Pastor, St. Mary's Parish, Holliston)
Quincy Vicariate—Rev. Cornelius J. Heery, (Pastor, Sacred Heart Parish, Quincy)
Norwood Vicariate—Rev. John J. Philbin, (Pastor, St. John the Evangelist Parish, Wellesley Hills)

LOWELL REGION—Most Rev. Joseph J. Ruocco, D.D.

Haverhill Vicariate—Rev. Msgr. James E. Tierney, (Pastor, Sacred Hearts Parish, Haverhill)
Lawrence Vicariate—Rev. Eugene P. Curtin, (Pastor, St. Patrick's Parish, Lawrence)
Lowell Vicariate—Rev. Thomas C. Hudgins, (Pastor, St. Anne's Parish, Littleton)
Framingham Vicariate—Rev. James P. Byrne, (Pastor, St. Irene's Parish, Carlisle)

LYNN REGION—Most Rev. John J. Mulcahy, D.D.

Gloucester Vicariate—Rev. Samuel J. Lombard, (Pastor, St. Agnes Parish, Middleton)
Salem Vicariate—Rev. John B. McCormack, (Immaculate Conception Rectory, Salem)
Newton Vicariate—Rev. James J. Haddad, S.T.D., (Pastor, St. Eulalia Rectory, Winchester)
Medford Vicariate—Rev. Francis D. Garrity, (St. Raphael Rectory, W. Medford)

WE APPRECIATE OUR ADVERTISERS — WE DIRECT YOUR ATTENTION TO THEM

Vicariates by Cities, Towns and Parishes

GREATER BOSTON REGION (Auxiliary Bishop Lawrence J. Riley, D.D.)

VICARIATE I

BOSTON—Cathedral of the Holy Cross, St. James the Greater; **BOSTON (BACK BAY)**—St. Ann, St. Cecilia; **BOSTON (SOUTH END)**—Holy Trinity, Immaculate Conception, Our Lady of Victories Eucharist Shrine; **FOREST HILLS**—St. Andrew; **HYDE PARK**—Most Precious Blood, St. Adalbert, St. Joseph; **JAMAICA PLAIN**—St. Thomas Aquinas, Blessed Sacrament, Our Lady of Lourdes; **ROSLINDALE**—Sacred Heart; **READVILLE**—St. Anne; **ROXBURY**—Basilica of Our Lady of Perpetual Help, St. Francis de Sales, St. John-St. Hugh, St. Joseph, St. Mary of The Angels, St. Philip, St. Patrick; **WEST ROXBURY**—Holy Name, St. Theresa, St. John Chrysostom; **BROOKLINE**—Infant Jesus, St. Aidan, St. Lawrence, St. Mary of the Assumption.

VICARIATE II

DORCHESTER—St. Ambrose, St. Ann, St. Brendan, St. Christopher, St. Gregory, St. Kevin, St. Leo, St. Margaret, St. Mark, St. Matthew, St. Paul, St. Peter, St. William; **MATTAPAN**—St. Angela; **SOUTH BOSTON**—Gate of Heaven, Our Lady of Czestochowa, St. Augustine, St. Brigid, St. Monica, St. Peter, Sts. Peter and Paul, St. Vincent de Paul.

VICARIATE III

BOSTON (NORTH END)—Sacred Heart, St. Leonard of Port Maurice, St. Mary, St. Stephen; **BOSTON (WEST END)**—St. Joseph; **EAST BOSTON**—Our Lady of the Assumption, Our Lady of Mt. Carmel, Most Holy Redeemer, Sacred Heart, St. John the Baptist, St. Joseph, St. Lazarus, St. Mary Star of the Sea; **CHARLESTOWN**—St. Catherine of Siena, St. Francis de Sales, St. Mary; **CHELSEA**—Our Lady of the Assumption; St. Rose, St. Stanislaus, Our Lady of Grace; **REVERE**—Immaculate Conception, Our Lady of Lourdes, St. Anthony, St. John Vianney, St. Mary of the Assumption, St. Theresa; **WINTHROP**—St. John the Evangelist, Holy Rosary.

VICARIATE IV

ALLSTON—St. Anthony; **BRIGHTON**—Our Lady of The Presentation, St. Gabriel, St. Columbkille; **CAMBRIDGE**—Blessed Sacrament, Immaculate Conception, Immaculate Conception (Lithuanian), Notre Dame de Pitie, Sacred Heart of Jesus, St. Anthony, St. Francis of Assisi, St. Hedwig, St. John the Evangelist, St. Mary of the Annunciation, St. Patrick, St. Paul, St. Peter; **SOMERVILLE**—Patronage of St. Joseph, St. Ann, St. Anthony, St. Benedict, St. Catherine of Genoa, St. Clement, St. Polycarp.

LYNN REGION (Auxiliary Bishop John J. Mulcahy, D.D.)

GLOUCESTER VICARIATE

BEVERLY—St. John the Evangelist, St. Mary, Star of the Sea; **BEVERLY FARMS**—St. Margaret; **DANVERS**—St. Alphonsus (Danvers-Beverly), St. Mary of the Annunciation, St. Richard; **ESSEX**—St. John the Baptist; **GLOUCESTER**—Our Lady of Good Voyage, St. Ann, St. Peter, Sacred Heart; **HAMILTON**—St. Paul; **IPSWICH**—Sacred Heart; St. Stanislaus (French), St. Joseph; **MANCHESTER**—Sacred Heart; **MIDDLETON**—St. Agnes; **ROCKPORT**—St. Joachim; **ROWLEY**—St. Mary; **TOPSFIELD**—St. Rose.

SALEM VICARIATE

LYNN—Holy Family, St. Francis (Italian) Mission of Holy Family Parish, Sacred Heart, St. Jean Baptiste, St. Joseph, St. Mary, St. Michael, St. Patrick, St. Pius V; **LYNNFIELD**—Our Lady of the Assumption, St. Maria Goretti; **MARBLEHEAD**—Our Lady Star of the Sea; **NAHANT**—St. Thomas Aquinas; **PEABODY**—St. Adelaide, St. Ann, St. John the Baptist, Our Lady of Fatima, St. Joseph; **SALEM**—Immaculate Conception, St. Anne, St. James, St. John the Baptist, St. Joseph, St. Mary, St. Thomas the Apostle; **SAUGUS**—Blessed Sacrament, St. Margaret; **SWAMPSCOTT**—St. John the Evangelist.

MEDFORD VICARIATE

EVERETT—Immaculate Conception, St. Anthony, St. Joseph, St. Therese; **MALDEN**—Immaculate Conception, St. Peter, Sacred Hearts, St. Joseph; **MEDFORD**—Sacred Heart, St. Francis of Assisi, St. James, St. Joseph, St. Raphael; **MELROSE**—St. Mary of the Annunciation, Incarnation; **READING**—St. Agnes, St. Athanasius; **STONEHAM**—St. Patrick; **WAKEFIELD**—St. Joseph, Most Blessed Sacrament, St. Florence; **WINCHESTER**—Immaculate Conception, St. Mary; **WOBURN**—St. Anthony, St. Barbara, St. Charles, St. Joseph.

NEWTON VICARIATE

ARLINGTON—St. Agnes, St. Jerome, St. Camillus, St. James the Apostle; **BELMONT**—Our Lady of Mercy, St. Joseph, St. Luke; **NEWTON**—Corpus Christi, Mary Immaculate of Lourdes, Our Lady Help of Christians, Sacred Heart, St. Bernard, St. Ignatius, St. John the Evangelist, St. Philip Neri; **WALTHAM**—Our Lady Comforter of the Afflicted, Sacred Heart, St. Charles Borromeo, St. Joseph, St. Jude, St. Mary; **WATERTOWN**—Sacred Heart, St. Patrick, St. Theresa of the Child Jesus; **WINCHESTER**—St. Eulalia.

LOWELL REGION (Auxiliary Bishop Joseph J. Ruocco, D.D.)

HAVERHILL VICARIATE

AMESBURY—Sacred Heart, St. Joseph; **DRACUT**—St. Mary of The Assumption, St. Francis, Sainte Therese; **GEORGETOWN**—St. Mary; **GROVELAND**—St. Patrick; **HAVERHILL**—Sacred Hearts, St. George, St. James, St. Thomas, St. John the Baptist, St. Joseph, St. Michael, St. Rita; **MERRIMAC**—Nativity; **METHUEN**—Our Lady of Mt. Carmel, St. Lucy, St. Monica, St. Theresa; **NEWBURYPORT**—Immaculate Conception, St. Louis de Gonzague; **NORTH ANDOVER**—St. Michael; **NORTH READING**—St. Theresa; **SALISBURY**—Star of the Sea; **WEST NEWBURY**—St. Ann.

LAWRENCE VICARIATE

ANDOVER—St. Augustine, St. Robert Bellarmine; **BILLERICA**—St. Andrew, St. Theresa, St. Mary; **BURLINGTON**—St. Margaret, St. Malachy; **LAWRENCE**—Assumption Blessed Virgin, Holy Rosary, Holy Trinity, Sacred Heart, St. Anne, St. Augustine, St. Francis, St. Laurence O'Toole, St. Mary, Immaculate Conception, SS. Peter and Paul, St. Patrick; **TEWKSBURY**—St. William; **WILMINGTON**—St. Dorothy, St. Thomas of Villanova.

LOWELL VICARIATE

AYER—St. Mary; **CHELMSFORD**—St. John the Evangelist, St. Mary; **GROTON**—Sacred Heart, St. James; **LITTLETON**—St. Anne; **LOWELL**—Holy Trinity, Immaculate Conception, Notre Dame de Lourdes, Sacred Heart, St. Anthony, Sainte Jean d'Arc, St. Jean Baptiste, St. Joseph The Worker, St. Joseph (Lithuanian), St. Louis de France, St. Margaret, Ste. Marie, St. Michael, St. Patrick, St. Peter, St. Rita; **PEPPERELL**—St. Joseph; **SHIRLEY**—St. Anthony; **TOWNSEND**—St. John; **TYNGSBORO**—St. Mary Magdalen; **WESTFORD**—St. Catherine.

FRAMINGHAM VICARIATE

ACTON—St. Elizabeth of Hungary; **BEDFORD**—St. Michael; **CARLISLE**—St. Irene; **CONCORD**—Our Lady, Help of Christians, St. Bernard; **FRAMINGHAM**—St. Bridget, St. Jeremiah, St. Stephen, St. Tarcisius, St. George (Saxonville); **HUDSON**—St. Michael, Christ the King; **LEXINGTON**—Sacred Heart, St. Brigid; **LINCOLN**—St. Joseph; **MARLBORO**—Immaculate Conception, St. Ann, St. Mary, St. Matthias; **MAYNARD**—St. Bridget, St. Casimir; **STOW**—St. Isidore; **SUDBURY**—Our Lady of Fatima, St. Anselm's; **WAYLAND**—St. Ann, St. Zepherin; **WESTON**—St. Julia.

BROCKTON REGION (Auxiliary Bishop Daniel A. Hart, D.D.)

BROCKTON VICARIATE

ABINGTON—St. Bridget, St. Nicholas; **AVON**—St. Michael; **BROCKTON**—Our Lady of Lourdes, Our Lady of Ostrobrama, Sacred Heart, St. Casimir, St. Colman, St. Edward, St. Margaret, St. Patrick, **HOLBROOK**—St. Joseph; **HANOVER**—St. Mary of The Sacred Heart; **NORWELL**—St. Helen; **ROCKLAND**—Holy Family; **SCITUATE**—St. Mary of The Nativity, St. Frances Xavier Cabrini; **STOUGHTON**—Immaculate Conception, Our Lady of The Rosary, St. James; **WEST BRIDGEWATER**—St. Ann; **WHITMAN**—Holy Ghost.

NATICK VICARIATE

ASHLAND—St. Cecilia; **BELLINGHAM**—Assumption, St. Blaise, St. Brendan; **FOXBORO**—St. Mary; **FRANKLIN**—St. Mary; **HOLLISTON**—St. Mary; **HOPKINTON**—St. John The Evangelist; **MEDFIELD**—St. Edward; **MEDWAY**—St. Joseph; **MILLIS**—St. Thomas, The Apostle; **NATICK**—St. Linus, Sacred Heart, St. Patrick; **NORFOLK**—St. Jude; **PLAINVILLE**—St. Martha; **SHERBORN**—St. Theresa; **WRENTHAM**—St. Mary.

NORWOOD VICARIATE

DOVER—Church of the Most Precious Blood; **DEDHAM**—St. Mary, St. Susanna; **ISLINGTON**—St. Denis; **NEEDHAM**—St. Bartholomew, St. Joseph; **NORWOOD**—St. Catherine of Siena, St. George, St. Peter, St. Timothy; **SHARON**—Our Lady of Sorrow; **WALPOLE**—Blessed Sacrament, St. Mary; **WELLESLEY**—St. James The Great, St. John The Evangelist, St. Paul; **WESTWOOD**—St. Margaret Mary.

PLYMOUTH VICARIATE

BRIDGEWATER—St. Thomas Aquinas; **CARVER**—Our Lady of Lourdes; **DUXBURY**—Holy Family; **EAST BRIDGEWATER**—St. John; **HALIFAX (MONPONSETT**—Our Lady of the Lake; **HANSON**—St. Joseph The Worker; **KINGSTON**—St. Joseph; **LAKEVILLE**—Saints Martha and Mary, **MANOMET**—St. Bonaventure; **MARSHFIELD**—St. Christine, Our Lady of the Assumption, St. Ann's by the Sea; **MIDDLEBORO**—Sacred Heart; **PEMBROKE**—St. Thecla; **PLYMOUTH**—St. Mary, St. Peter.

QUINCY VICARIATE

BRAINTREE—St. Clare, St. Thomas More, St. Francis of Assisi; **CANTON**—St. John The Evangelist, St. Gerard Majella; **COHASSET**—St. Anthony; **HINGHAM**—St. Paul, Resurrection of Our Lord and Savior Jesus Christ; **HULL**—St. Mary of the Assumption; **MILTON**—St. Agatha, St. Elizabeth, St. Mary of the Hills, St. Pius Tenth; **QUINCY**—Most Blessed Sacrament, Our Lady of Good Counsel, Sacred Heart, St. Ann, St. Boniface, St. John The Baptist, St. Joseph, St. Mary, Star of the Sea; **RANDOLPH**—St. Bernadette, St. Mary; **WEYMOUTH**—Immaculate Conception, Sacred Heart, St. Albert the Great, St. Francis Xavier, St. Jerome.

REV. JAMES I. CARROLL
Retired Pastor
Born February 1, 1903. Alumnus of Niagara University, St. John's Seminary. Ordained at Holy Cross Cathedral April 11, 1930 by William Cardinal O'Connell. Assignments: Former Associate Pastor, St. John the Evangelist, Winthrop. Administrator, Sacred Heart, Groton. Former Pastor, St. Barbara, Woburn.

REV. PATRICK H. CURTIN
Retired Pastor
St. James, Salem
Born December 8, 1903, Salem. Alumnus of Epiphany College, Baltimore, Md., St. Joseph's Seminary, Baltimore, Md., St. John's Seminary, Brighton. Ordained April 11, 1930 at Holy Cross Cathedral by William Cardinal O'Connell. Assignments: Former Associate Pastor St. Charles-Waltham; St. Joseph's-Kingston; St. Mary's-Ayer, St. Benedict's-Somerville; St. Ann's-Gloucester, St. Joseph's-Roxbury; St. Agnes-Reading, St. John's-Peabody. Former Pastor St. John's-North Beverly.

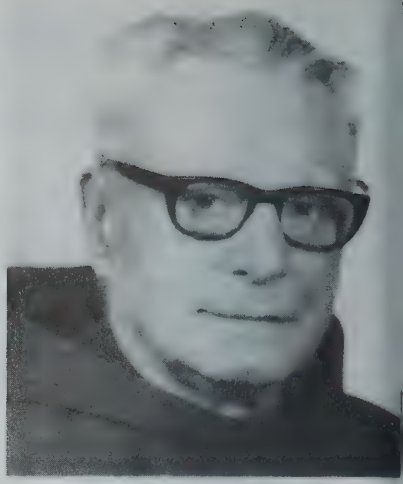

REV. STANISLAUS DABROWSKI, O.F.M.
St. Anthony's Residence—Boston
Born March 21, 1903, Brooklyn, N.Y. Alu
of St. Francis College, Brooklyn, N.Y
Bonaventure Seminary, St. Bonaventure,
Ordained at Catholic University of Am
September 23, 1930 by Bishop McNa
Assignments: Mission and Retreat B
Teaching; Chaplain to Sisters at Warwick,
Pastoral Work.

"Ad Multos Annos" 1930-1980

REV. ANDREW LEO DORAN, C.SS.R.
Special Apostolates
Mission Church—Roxbury
Born February 2, 1902, Brooklyn, N.Y. Alumnus of St. Mary's-Northeast, Pa., Mt. St. Alphonsus, N.Y. Ordained June 29, 1930, Esopus, N.Y. by Bishop J. Dunn, D.D. Assignments: 43 years on Missions, Philadelphia, Pa., Brooklyn, N.Y., Boston. Retreat Work, Trenton, N.J.

REV. LEO E. FITZGERALD, S.J.
Retired
Born July 11, 1896, Providence, R.I. Alumnus: LaSalle Academy, Providence, R.I., St. Francis Xavier University, Antigonish, N.S., Canada, Immaculate Conception College, Montreal, Weston College, Weston, Ma.. Ordained June 18, 1930 at Weston College by Bishop John B. Peterson. Assignments: Professor of Greek and French at Holy Cross College and Boston College.

REV. JOSEPH G. FORD, S.V.D.
Miramar
Divine Word Missionary Center
Born July 2, 1903, Brooklyn. Alumnus o
Mary's Seminary, Techny, Ill. Ordained
19, 1930 at St. Mary's Seminary, Techny, I
Most Rev. George Weig, S.V.D.-C
Assignments: Teaching, Retreat Work, P
Help.

WE APPRECIATE OUR ADVERTISERS — WE DIRECT YOUR ATTENTION TO THEM

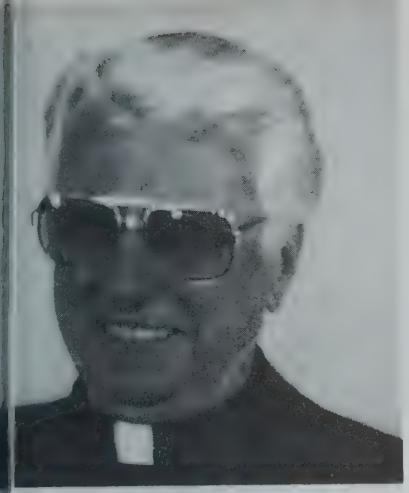

REV. JEREMIAH F. GEARAN
Chaplain-U.S. Federal Prison
Lompoc, California
September 29, 1902. Alumnus of Boston e, St. John's Seminary. Ordained April 30 at Holy Cross Cathedral, Boston by m Cardinal O'Connell. Assignments: r Associate Pastor Sacred Heart, outh; Immaculate Conception, Lynn. r U.S. Navy Chaplain. Retired as Captain, ain Corps, U.S.N.

REV. JOSEPH ALOYSIUS GRIFFERTY, O.S.A.
Associate Pastor
St. Mary and Immaculate Conception Lawrence
Born October 6, 1906, Philadelphia, Pa. Alumnus of Villanova University, Villanova, Pa., University of The Escorial, Escorial, Spain (Seminary), Catholic University, Washington, D.C.. Ordained by Right Reverend Perez Platero, D.D., Bishop of Segovia, Spain. Assignments: Teacher at Fox Valley High School, Aurora, Ill., Villanova Preparatory School, Malvern, Pa.; Prior, Pastor and Procurator at St. Denis, Havertown, Pa., St. Nicholas of Tolentine, Bronx, N.Y.; Spanish Apostolate, St. Mary's and Immaculate Conception, Lawrence.

REV. TIMOTHY M. HOWARD
Retired Pastor
Our Lady of Lourdes, Revere
Born January 29, 1902, Malden. Alumnus of Boston College, St. John's Seminary. Ordained April 11, 1930 at Holy Cross Cathedral, Boston by William Cardinal O'Connell. Assignments: Former Associate Pastor at Star of the Sea, Beverly; St. Rita's Lowell; St. Mary of The Angels, Roxbury; St. Charles, Waltham. Former Pastor at Holy Family, Duxbury.

"Ad Multos Annos" 1930-1980

REV. JOSEPH M. KRIM, S.J.
Boston College High School
Dorchester
March 19, 1899, Boston. Alumnus of ton College and Woodstock. Ordained June 930 by Most Reverend John Peterson, D.D. eston College. Assignments: Jamaica, West es (1932-1967), Boston College High 7-1979).

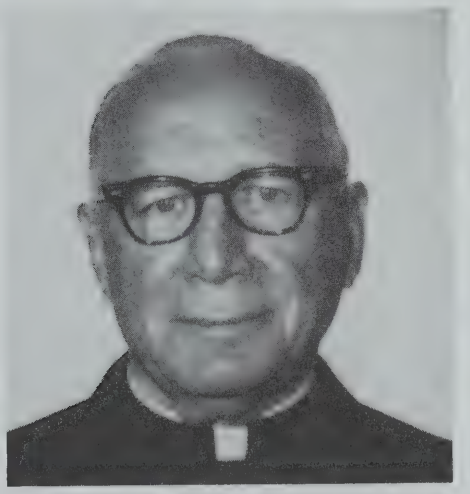

REV. JOHN W. LINNEHAN, O.M.I.
Sacred Heart—Lowell
Born January 23, 1903, Lowell. Alumnus of Oblate College, Washington, D.C.. Ordained June 10, 1930 by Archbishop Curley at Washington, D.C. Assignments: Teacher at Holy Angels Collegiate Institute, Buffalo, N.Y., Parochial and Mission work.

REV. FRANCIS J. MACDONALD, S.J.
Retired
Born March 29, 1897, Providence, R.I.. Alumnus of LaSalle Academy, Providence; Holy Cross, Worcester and Woodstock College, Maryland. Ordained June 18, 1930 at Weston College by Most Reverend John B. Peterson, D.D.. Assignmements: Former Professor of Latin and Education at Boston College; Former Professor of Philosophy at Holy Cross; Navy Chaplain, World War II.
"Died December 14, 1979"

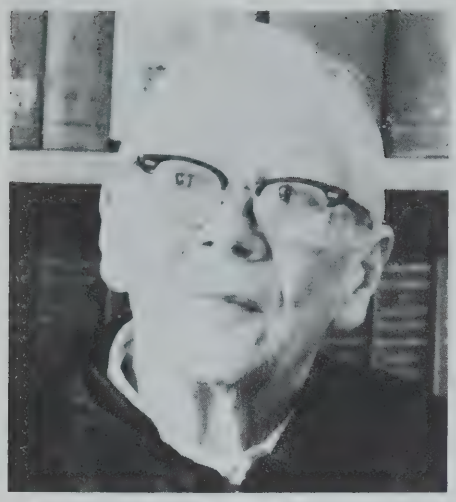

REV. JAMES J. MOHAN, S.J.
Retired
Born May 29, 1897, Lynn. Alumnus of Weston College and Gregorian University, Rome (Ph.D.). Ordained June 18, 1930 at Weston College by Most Reverend John B. Peterson, D.D.. Assignments: Former Associate Pastor, St. Mary's, North End, Boston. Former Teacher of Metaphysics, Weston College; Former Student Counselor, Boston College High School.

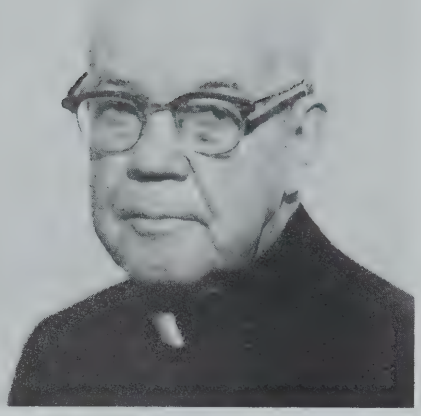

REV. JOSEPH A. MULLIGAN
Retired Chaplain
Mass. Correctional Institution-Bridgewater
Born February 13, 1903, Saco, Maine. Alumnus of Boston College, St. John's Seminary. Ordained April 11, 1930 at Holy Cross Cathedral, Boston by William Cardinal O'Connell. Assignments: Former Associate Pastor at Immaculate Conception, Malden; St. John's, Roxbury.

REV. MSGR. EDWARD G. MURRAY, S.T.L., L
Vicar for Ecumenical Affairs
Born July 10, 1905, Boston. Alumnus of Cross College, Worcester, North American lege, Rome, Italy. Ordained December 20, at St. John Lateran, Rome, Italy by Archb Joseph Pelica. Assignments: Rector at St. J Seminary (1938-1951). Former Pastor at S Heart, Roslindale; St. Paul's, Cambridge.

"Ad Multos Annos" 1930-1980

REV. EDWARD B. NAGUSZEWSKI
Retired Pastor
Holy Trinity, Lowell
Born August 1, 1905, Boston. Alumnus of St. John's Seminary. Ordained April 11, 1930 at Holy Cross Cathedral by William Cardinal O'Connell. Assignments: St. Hedwig, Cambridge; Sacred Heart, Ipswich; Former Pastor, St. Adalbert, Hyde Park.

REV. JOHN H. O'CONNOR
Retired Pastor
Sacred Heart, Middleboro
Born February 25, 1905, Worcester. Alumnus of Maynooth College, Ireland, St. John's Seminary, Brighton. Ordained April 11, 1930 at Holy Cross Cathedral, Boston by William Cardinal O'Connell. Assignments: Former Associate Pastor at Our Lady of Lourdes, Brockton; St. Margaret's, Beverly Farms; Sacred Heart, Roslindale; St. Michael's, No. Andover; St. Joseph's, West End. Former Pastor, St. Theresa's, Sherborn.

REV. JOHN H. QUINLAN
Retired Pastor
St. Thomas The Apostle, Salem
Born April 23, 1904, Watertown. Alumnu Boston College, St. John's Seminary. Orda April 11, 1930 at Holy Cross Cathedral William Cardinal O'Connell. Assignme Former Associate Pastor Immaculate Con tion, Newburyport; Our Lady of Lour Brockton; St. Anne's, Readville; St. An Wollaston; St. Charles, Waltham; Our L Help of Christians, Newton. Former ministrator at St. Rose's, Topsfield; For Pastor at St. Margaret's, Beverly Farms.

WE APPRECIATE OUR ADVERTISERS — WE DIRECT YOUR ATTENTION TO THEM

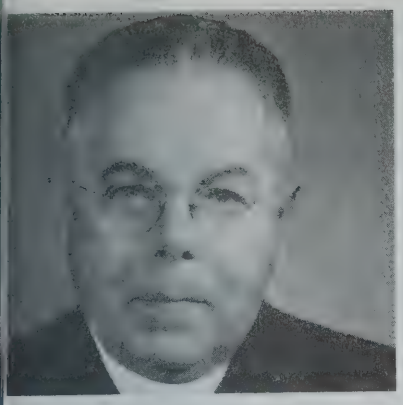

REV. FABIAN J. SAMMON
Retired Pastor
St. Joseph, Wakefield
rn July 28, 1903, Boston (Roxbury). Alumnus Holy Cross, Worcester, St. John's Seminary. dained April 11, 1930 at Holy Cross Cathedral William Cardinal O'Connell. Assignments: rmer Associate Pastor at St. James, Haverhill; James, Medford; Sacred Heart, Roslindale; rmer Pastor at St. Martha's, Plainville.

REV. DANIEL J. SCULLY
Pastor
St. John's, East Bridgewater
Born April 6, 1900, Quincy. Alumnus of Boston College, St. John's Seminary. Ordained April 11, 1930 at Holy Cross Cathedral by William Cardinal O'Connell. Assignments: Former Associate Pastor at St. Margaret's, Brockton; St. Peter's, Plymouth; Blessed Sacrament, Walpole; St. Rose's Chelsea. Former College Chaplain, Emmanuel College, Boston.

REV. MSGR. MATTHEW P. STAPLETON, S.T.D., S.S.L., LL.D.
Member
Board of Publications
Born October 10, 1904, South Boston. Alumnus of Boston College, St. John's Seminary, North American College, Rome. Ordained December 20, 1930 at St. John Lateran, Rome by Most Reverend Joseph Pelica. Assignments: Former Associate Pastor, St. Stephen's, Boston. Studies, Pontifical Biblical Institute. Former Professor, St. John's Seminary: Former Rector, St. John's Seminary. Former Pastor, St. Columbkill, Brighton. Technical Assistant in Residence, St. Francis of Assisi, Medford. Elevated to Rank of Monsignor July 15, 1955.

Ad Multos Annos"

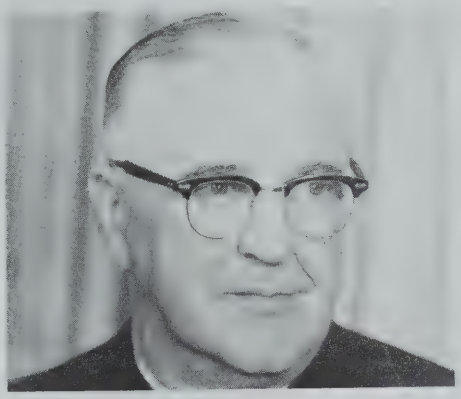

REV. LEONARD J. SWEENEY, O.M.I.
Retired
Born April 11, 1902. Alumnus of Oblate College and Catholic University. Ordained June 10, 1930 by Most Reverend Thomas Shahan, D.D. at the Shrine of the Immaculate Conception, Washington, D.C. Assigned to St. Patrick's College in Ottawa, Canada as Professor of English Literature and later served as Vice Rector there. Former Pastor St. Joseph, Saskatoon; St. Augustine, Vancouver; St. Peter, New Westminister. On Mission Band many years. Former Superior, Oblate Mission House, Gary, Indiana. Former Director of Oblate Infirmary, Tewksbury.

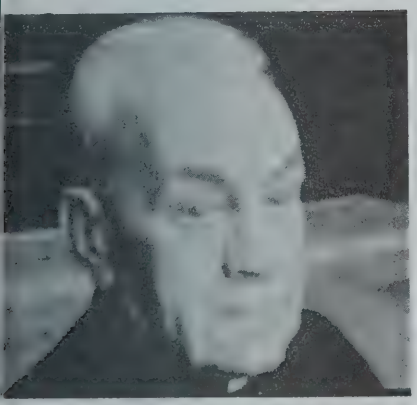

REV FRANCIS J. TOOLIN, S.J.
Retired
Born August 29, 1898, Leominster. Alumnus of Holy Cross College, Woodstock, Maryland, Weston College. Ordained June 18, 1930 at Weston College by Bishop John B. Peterson, D.D.. Assignments: Missionary in the Philippines; Professor of Ethics at Holy Cross College and Boston College. Former Administrator at Holy Cross; Former Superior of the Jesuit Community, Boston College.

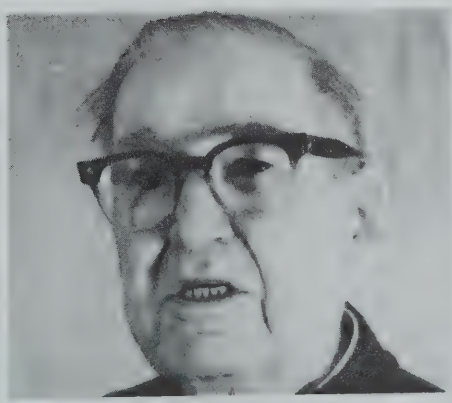

REV. EDWARD WARD, O.M.I.
Former Associate Pastor
Sacred Heart—Lowell
Born December 4, 1903. Alumnus of Canisius College, Buffalo, N.Y. Ordained June 10, 1930 at Washington, D.C. by Archbishop Curley. Assignments: Former Associate Pastor, Sacred Heart, Lowell. Thirty years an active member of the Eastern American Province's Mission Band being based in Massachusetts, Indiana, New York and Georgia.

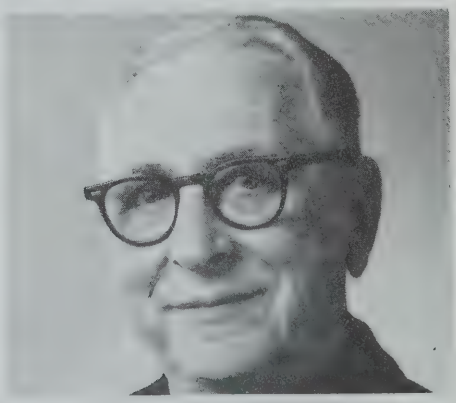

REV. FRANCIS X. WEISER, S.J.
Professor Emeritus
Born March 21, 1901, Vienna, Austria. Alumnus of Theology School, University of Innsbruck, Austria. Ordained July 26, 1930 by Most Reverend Sigismund Weitz, Apostolic Administrator of Tirol. Assignments: Youth Apostolate; Former Pastor, Holy Trinity, Boston; Professor, Emmanuel College, Boston.

Permanent Diaconate Program

Director of Formation, Rev. Thomas C. Foley, 17 Grove St., Lynnfield, Mass. 01940 (598-4315)

PERMANENT DEACONS	ASSIGNMENTS
Leonard B. Albis	St. Rose, Topsfield
Robert W. Alence	St. Paul's, Wellesley
Philip Leo Anderson	St. Paul's, Hingham
Albert James Aucoin	St. Joseph's, Waltham
R. Donald Biron	St. Elizabeth of Hungary, Acton
Laurence J. Bloom	St. Ann's, Somerville
Richard R. Bowley	Sacred Heart, Amesbury
Martin Breinlinger	St. Mary's, Holliston
Crescencio Cabrera	St. Columbkille, Brighton
John F. Cabral	St. James, Medford
John J. Capomaccio	St. Augustine, Andover
Luis Casillas	Cathedral, Boston
Francis Chao, M.D.	Sacred Heart, Newton
Joseph William Chevarley	Our Lady Help of Christians, Newton
Gustave J. Comeau, Jr.	St. Michael's, North Andover
Milton Edward Connelly, Jr.	St. Agnes, Middleton
Joseph J. Connors	Immaculate Conception, Stoughton
Eugene A. Counihan	Fernald School, Waltham
James M. Crump, III	St. Patrick's, Natick
James M. Cumiskey	St. Paul, Hingham
Dennis J. Dacey	St. James, Arlington
Francis D. D'Ambrosio, M.D.	St. Bernard, Concord
Joseph L. Delaney	St. Denis, Islington
Nicholas J. DelTorto	St. Joseph, Medford
Edward L. Doyle	St. Paul's, Hingham
Francis G. Egan	St. Agnes, Arlington
Thomas F. Egan	St. Leo, Dorchester
F. Richard Felone	St. Agnes, Reading
Brendan Robert Fay	St. Joseph's, Needham
Victor Fernandez	St. Paul, Dorchester
Gerard E. Gagne	Sacred Heart, Lawrence
Frederick J. Geyer, Jr.	St. Mark, Dorchester
Robert T. Hackett	St. Maria Goretti, Lynnfield
John W. Hardy	Sacred Heart, Lynn
John David Harrison	St. Mary's, Lawrence
Richard J. Hassey	St. Joseph's, Belmont
Francis X. Heffernan	Immaculate Conception, Stoughton
Joseph E. Holderried	St. Margaret's, Westwood
Michael A. Iwanowicz	Family Life Apostolate
William Henry James	St. Alphonsus, Beverly
John Francis Jennette	St. Joseph's, Quincy
Anthony J. Juliano	St. Adelaide's, West Peabody
Walter F. Kane	Our Lady Comforter of the Afflicted, Waltham
Harold E. Killam	Most Blessed Sacrament, Wakefield
James Edwin King	St. Mary's, Dedham
Leo LaBrache	St. Jude, Waltham

Permanent Diaconate Program

Director of Formation, Rev. Thomas C. Foley, 17 Grove St., Lynnfield, Mass. 01940 (598-4315)

PERMANENT DEACONS	ASSIGNMENTS
Neil F. Lacey	St. George, Saxonville
Norman Phillip LaPointe	St. Joseph, Salem
Aubert Lauture	St. Kevin, Dorchester
Donald E. LePage	St. Margaret's, Lowell
Charles Owen Leslie	Holy Name, West Roxbury
Walter R. Lethin	St. Gerard's, Canton
George G. L'Italien	St. Joseph's, Salem
Mario LoPriore	St. Polycarp, Somerville
Hernan Machicado	St. Mary's, Waltham
William J. Mac Kinnow	St. Anthony, Cohasset
Robert A. Maglio	Our Lady of the Assumption, Lynnfield
Thomas W. Marchant	St. Anthony's, Everett
Leo A. Martin	St. John's, Peabody
Richard Charles Martin, Sr.	Gate of Heaven, So. Boston
John P. McCarthy	Blessed Sacrament, Saugus
Thomas S. McDavitt	St. Bonaventure, Manomet
John Joseph McDonough	St. Francis of Assisi, Braintree
Joseph M. Messina	St. Timothy, Norwood
Chester P. Mills	Sacred Heart, Middleboro
Remigio Minaya	St. Joseph's, Lynn
Samuel J. Moschetto	St. Michael's, N. Andover
Thomas F. Mullins	St. Theresa, Billerica
David Gerard Murphy	Holy Name, West Roxbury
William V. Nagle	Our Lady of Lourdes, Carver
Donald Vincent O'Brien	St. Edward's, Brockton
Kenneth W. Oles	St. Mary, Wrentham
Michael F. Parziale	St. Anthony, Cohasset
Alexander J. Patrick, Jr.	St. Elizabeth of Hungary, Acton
Douglas P. Peltak	St. Ann, Marlboro
Louis G. Porzio	St. Raphael, Medford
Stanley George Pugsley, sr	St. William's, Dorchester
Edward M. Quigley	St. John's, Canton
Allan A. Ramey	St. Anthony, Lawrence
Diego Rodriguez	St. Mary, Lawrence
John G. Ryan	St. Joseph, Medway
John D. Salenius	Sacred Heart, Quincy
James F. Scollans	St. Mary, Scituate
Charles E. Sullivan	St. Mary, Scituate
Paul A. Sullivan	Sacred Heart, Roslindale
Joseph Tassinari	St. Augustine, Andover
John Robert Turner	St. Patrick's, Stoneham
Joseph L. Walsh	Our Lady Help of Christians, Newton
Martin J. Walsh	St. Ann's, Peabody
Lewis F. Warren	Immaculate Conception, Salem
William H. Wildes	St. Brigid, Lexington
Florian F. Yanikoski	St. Francis of Assisi, Braintree

✣ FRANCISCAN FRIARS ✣

St. Anthony Shrine

100 ARCH STREET
BOSTON 02107
542-6440

DAILY MASSES
6—6:30—7:15—7:30*—8:00—8:30*
9—10—11—11:45 a.m.
12:15—12:45—4:15—5:10—5:45 p.m.
*—Except Saturdays and Holidays

SUNDAY MASSES
Celebrated in three Chapels

SATURDAY
4—4:05—4:30—5:15—5:30—6—6:30—
7 p.m.
Also 12 midnight

SUNDAY MORNING
5:30 & 6:15 a.m. and every ½ hour
from 7 a.m. until 12:30 & 12:45 p.m.

SUNDAY EVENING
Every ½ hour between 4 & 6:30 p.m.

SPECIAL SUNDAY MASSES
10:30 a.m. Mass with choir.
12 noon Mass &
Charismatic Healing Service.
12:30 p.m. Folk Mass.
Mass for Deaf (2nd Sunday of month
Oct. thru May) at 3 p.m.

HOLYDAY MASSES
Special Mass Schedule

CONFESSIONS
Daily 6:15 a.m. to 7:45 p.m.
Sunday 1:30 p.m. to 2:45 p.m.
NO CONFESSIONS ON HOLYDAYS

ST. ANTHONY DEVOTION
Every Tuesday during Mass
Also preaching at 10—11 a.m. &
4:15 p.m.

ST. JUDE DEVOTION
Every Thursday during Masses
Also preaching at 10—11 a.m. &
4:15 p.m.
Mass Cards for living and deceased
Priest available daily for counseling

Shrine open daily 6 a.m. to 7:45 p.m.

Shrine Closes
1 p.m. on legal
Holidays

"MAY THE LORD BLESS YOU AND KEEP YOU;
MAY HE SHOW HIS FACE TO YOU AND HAVE MERCY UPON YOU;
MAY HE TURN HIS COUNTENANCE TO YOU, AND GIVE YOU PEACE.
MAY THE LORD BLESS YOU. AMEN"

WE APPRECIATE OUR ADVERTISERS — WE DIRECT YOUR ATTENTION TO THEM

ARCHDIOCESE OF BOSTON

Churches, Clergy, Masses, Schools, Devotions

NOVEMBER 15, 1979

All Changes in Personnel Effective December 1 Will Be Found On Pages 147-172

hedral of the Holy Cross

Washington Street Boston Established 1875
(First Cathedral erected in 1803)
542-5682 542-5683
James T. McDonald, Administrator
ciate Pastors:
v. Msgr. William H. Roche
v. Walter J. Waldron,C.C.D.
inal Cushing Spanish Center:
v. Oliver W. Verrill, Director
v. Anthony J. Vasaturo, Assistant Director
v. Javier Aracil, S.D.B.
v. Joachim Lally, C.S.P.
nanent Deacons:
is Casillas
rnan Machicado
sidence:
v. Robert D. Tyrrell
v. Anthony J. Vasaturo
v. Oliver W. Verrill
other Steven B. Wang, F.M.S.
dence: 75 Union Park S. Boston (02118)
nday Masses: (Saturday, 5:00 P.M., English); 8:00, :00 (Spanish) *10:00 (CC.D. Mass Cathedral Grammar chool) 11:30 A.M.
day Masses: 6:30, 7:30 (Spanish); 9:00 A.M.; 7:00 P.M. panish).
kday Masses: 6:30, 7:30 (Spanish), 9:00 A.M. Thurs-y, 7:00 P.M. (Spanish).
fessions: 4:00-5:00 Saturdays.
edral Grammar School, 595 Harrison Avenue, 2-3110 Principal, Sister Eleanor Daniels (Sisters of St. seph) 93 Boys, 87 Girls.
edral Central High School, 74 Union Park Street, 2-2325. Principal: Sister Nancy Roach, C.N.D.; haplain, Rev. Robert D. Tyrrell. 170 Boys, 136 Girls.
sion Helpers of the Sacred Heart, 17 Union Park St., 2-1143. Community, Sister M. Agnesine, M.H.S.H., ster Alice, M.H.S., Sister Brigid, M.H.S.H., Sister M. len, M.H.S:H., Sister Antoinette, M.H.S.H.
ater Boston Region, Vicariate I.

. James The Greater In Chinatown

Harrison Avenue Boston 02111 Established 1854
542-8498 542-5044
. William J. Guerrette, Administrator
atholic Hospital Chaplain, N.E.M.C.H., Fatima Guild, Vincent de Paul.
ssociate Pastors:
ev. Albert F. Rowley, ss.cc.
Catholic Hospital Chaplain, N.E.M.C.H., Sacred Heart Enthronement.
ev. Felix A. Lesnek, ss.cc.
Catholic Hospital Chaplain, N.E.M.C.H., Novena Apostolate.
Rev. John P. Murphy, S.J.
Catholic Hospital Chaplain, N.E.M.C.H.
sidence: 9 Msgr. Shea Road Boston (02111)
sses: Saturdays evenings inthe Chapel, 4:,00, 5:00 P.M.
rking Persons Masses in the Chapel: 5:30, 6:00, 6:30, :00, 7:30 A.M.
rgy: Chapel, 8:30, 9:30, 10:30, 11:30 A.M.; 12:30, 5:00, :30, 7:00 P.M.
rge: Greater Church Upstairs, 8;00, 9:00, 10:00, 11:00, .M.; 12:00, 1:00 P.M. Choir Mass' 1:00 P.M.
yday Masses: (Eve of Holyday in Chapel, 5:10, 7:00 .M.); Chapel, 5:30 6:30, 7:30 A.M.; 12:00, 5:10, 7:00 .M.
ekday Masses: 7:30 A.M., 12:10 P.M.
nfessions: Saturday, 12:10, 4:00 in the Chapel or nytime at Rectory.
venas conducted for those hospitalized or ill at each Mass.
aculous Medal Novena: Monday at each Mass.
Anthony's Devotion: Tuesday at each Mass.
ther of Perpetual Help: Wednesday at each Mass.
Jude's Devotion: Thursday at each Mass.
vena to the Sacred Heart of Jesus: Friday at each Mass.
vena to Our Lady of Fatima: Saturday at each Mass.
Life Mass: Last Sunday of each month, 10:00A.M.
ar Guild: Mrs. Pauline Bonano.
cristan: Miss Ellen Mahoney.
Our Lady of Fatima Devotions and Guild Meeting: 12:10 P.M., MIss Catherine Hayes, President.
Choir and Liturgical Music Coordinator: Mr. and Mrs. James Clancy and Family.
Organist: Mrs. Marion Clancy
Greater Boston Region, Vicariate I.

Holy Spirit Chapel

5 Park Street Boston 02108 Established 1945
742-4460
Center Staff:
Sister Margaret Comfrey, C.S.J.
Sister Kathleen Creedon, C.S.J.
Rev. Paul Lannan, C.S.P.
Rev. Mark David Janus, C.S.P.
Mr. John Kozinevich
Rev. Vincent McKiernan, C.S.P.
Rev. Michael Mc Garry, C.S.P
Sister Nancy Mehlem,O.P.
Mr. Kenneth Meltz
In Residence:
Rev. Donald Baxter, C.S.P.
Rev. Thomas A. Fox, C.S.P.
Rev. Joseph Griffin, C.S.P.
Rev. James Joyce, C.S.P.
Rev. William Kondrath, C.S.P.
Rev. F. Eugene Meade, C.S.P.
Rev. Robert E. Moran, C.S.P.
Rev. Walter Sullivan
Residence: 5 Park St. Boston 02108.
Sunday Masses: (Saturday 6:00 P.M.); 10:00 A.M., 12:00 Noon, 5:00, 7:00 P.M.
Holyday Masses: (Eve of Holyday, 4:30, 5:10 P.M.); 7:55, 8:30, 11:30 A.M.; 12:05, 1:00, 4:30, 5:10, 7:30 P.M.
Weekday Masses: 7:55 A.M.; 12:05, 5:10 P.M. (Advent and Lent 1:00 P.M.)
Confessions: Following weekday Masses, Monday through Friday. Communal celebration of reconciliation: 1st Friday monthly 5:30 7:30 P.M.
Paulist Center: Monday-Friday. Open 9:30 A.M.—8:00 P.M. (except on legal holidays). Saturday 10:00 A.M. to 6:00 P.M., Sunday open for Masses.
Paulist Center Shop: Monday Friday, 9:30 A.M.-8:00 P.M., Saturday—10:00 A.M. 6:00 P.M. and after weekend liturgies, Sister Kathleen Creedon, C.S.J., Mrs. Mary Ellen Washienko
Walk for Hunger/Project Bread: Lawrence Meyer.
Network :Sister Margaret Comfrey, C.S.J.
Paulist Leadership and Renewal Project: Patricia Dunn, James Gorman, Rev. Daniel Helminiak, Rev. William Kondrath, C.S.P., Mr. Bernard Swain 742-7046
North American Conference of separated and divorced catholics: Sister Paula Ripple, F.S.P.A., Executive Director 367-1365
Paulist Center Community: Mr. James Valin, Ms. Barbara Mahoney

St. Anthony Shrine

100 Arch Street Boston 02107 (P.O.Box 2278)
542-6440
Rev. Andrew Giardino, O.F.M., Rector
Associates:
Rev. Pius Abrahams, O.F.M
Rev. Albert Angelo, O.F.M.
Bro. Frahcis Baggan, O.F.M.
Rev. Brendan Bradley, O.F.M.
Rev. Fulgence Buonanno, O.F.M
Rev. Richard Callahan, O.F.M.
Rev. Kevin Cronin, O.F.M.
Rev. Edwin Dirig, O.F.M.
Rev. Cormac Dungan, O.F.M.
Rev. Stephen Doyle, O.F.M.
Rev. Michael Feeney, O.F.M.
Bro. Dominic Finneran, O.F.M.
Rev. Francis Frawley, O.F.M.
Rev. Laurence Hardy, O.F.M.
Bro. John Jaskowlak, O.F.M.
Rev. Thomas Jones, O.F.M.
Rev. Fabian Joyce, O.F.M.
Rev. Christopher Keenan, O.F.M.
Rev. Pacificus Kennedy, O.F.M.
Rev. Finan Lancaster, O.F.M.
Rev. John Lazanski, O.F.M.
Rev. Leonard Lencewicz, O.F.M.
Rev. Raymond Mann, O.F.M.
Rev. Martin McCormack, O.F.M.
Bro. Gilbert McEvoy,O.F.M.
Rev. Denis McGuckin, O.F.M.
Rev. Emeric Meier, O.F.M.
Bro. Frederick Musser, O.F.M.
Rev. Luke O'Connell, O.F.M.
Rev. Dominic O'Donnell, O.F.M.
Rev. Gregory O'Donnell, O.F.M.
Rev. Zachary O'Friel, O.F.M.
Rev. Colin O'Rourke, O.F.M.
Rev. Quentin Parris, O.F.M.
Bro. Michael Potocki, O.F.M.
Bro. Gerard Quigley, O.F.M.
Bro. Marion Ressel, O.F.M.
Rev. Charles Rowley, O.F.M.
Rev. Eric Shoppe, O.F.M.
Rev. Mark Smith, O.F.M.
Bro. Alan Thomas, O.F.M.
Rev. Gregory Toomey, O.F.M.
Rev. Martin Tuohy, O.F.M.
Rev. Paul Werner, O.F.M.
Rev. Gregory Wyse, O.F.M.

Residence: 100 Arch Street, Boston (P.O. Box 2278) (02107)
Sunday Masses Celebrated in three Chapels: (Saturday, 4:00, 4:05, 4:30, 5:15, 5:30, 6:00, 6:30, 7:00 P.M. also 12:00 Midnight, Sunday 5:30 and 6:15 A.M. and every ½ hr. from 7:00 A.M. until 12:30 P.M., 12:45 P.M. Every ½ hr. between 4:00, 6:30 P.M.
Special Sunday Masses: 10:30 A.M. Mass with Choir; 12:00 Noon Charismatic Mass Followed by Healing Service: 12:30 P.M. Folk Mass; Mass for the Deaf (2nd Sunday of Month) at 3:00 P.M.
Daily Masses: 6:00, 6:30, 7:15, *7:30, 8:00, *8:30 A.M.; 9:00 A.M. 10:00, 11:00 11:45 A.M.; 12:15, 12:45, 4:15, 5:10, 5:45 P.M. *Indicates Saturdays, Holydays and Holidays.
Except Saturdays, Holydays and Holidays
Holyday Masses: Special Mass schedule.
Confessions: Sunday, 1:30 to 2:45 P.M; Daily, 6:00 A.M to 7:45 P.M. No Confessions on Holydays
Exposition of Blessed Sacrament: Follows the 12:45 Mass Daily and Sundays.
Benediction: of the Blessed Sacrament: celebrated daily at 4:00 P.M., Sunday, 3:30 P.M.
Monday: AA meets in the evening; Tuesday: St. Anthony Devotions at all Masses, Noontime prayer group, A.A. meets at noon, Wednesday, Adult and continuing Education programs at various times, Al-Non., Thursday St. Jude devotion at all Masses, Young Catholics meeting 2nd and 4th Thursdays; Fridays, Noontime prayer group, evening prayer Group. Saturday, Sisters Day of Recollection First Saturday (October thru May), Secular Franciscans (Third Order of St. Francis) meets on 2nd Saturday.
Shrine open daily: 6:00 A.M. to 7:45 P.M. (Shrine closed 1:00 P.M. on Legal Holidays).
Choir Director: David Carney.
Social Worker: Bro. John Smith, O.F.M.

Saint Francis Chapel

178 Plaza, Prudential Center Boston 02199
261-2216
(In Residence: 100 Arch Street (02107)
(Tel. 542-6440).
Rev. David Fleming, O.F.M., Director
Rev. Robert Lynch, O.F.M., Assistant Director
Rev. Berard Giblin, O.F.M.
Rev. Carmel Miotke, O.F.M.
Rev. Myron McCormick, O.F.M.
Rev. Flavian Tobin, O.F.M.

SINCE 1885 ... EVER GROWING

the suburban department store that has served your entire family and home for nearly one hundred years.

Grover Cronin

223 MOODY STREET · WALTHAM MASSACHUSETTS

WE APPRECIATE OUR ADVERTISERS — WE DIRECT YOUR ATTENTION TO THEM

BACK BAY

St. Ann's University Parish

70 St. Stephen Street, Boston 02115 Established 1945
266-2635

Rev. John T. Finnegan, Pastor and Campus Minister
Associate Pastors:
Rev. Paul J. Lynch, Campus Minister
Rev. Daniel McLellan, O.F.M., Campus Minister
Rev. Robert J. Doherty, Hospital Chaplain
Program Co-Ordinator for Campus Ministry:
Mrs. Nancy Slattery
Residence: 70 St. Stephen Street Boston (02115);
Sunday Masses: (Saturday, 5:00 P.M.); 8:30, 10:00, 11:30, 6:00 P.M.
Holyday Masses: (Eve of Holyday, 5:30 P.M.) 8:00, 12:10 P.M. 5:30, 7:30 P.M.
Weekday Masses: 8:00 A.M.; 12:10 Noon Thursdays, 7:30 P.M. Fenway Center.
Confession: 4:00-4:45 P.M. on Saturdays: Eves of Holydays; anytime on request.
Fenway Center: 68 St. Stephen St. Boston 02115 266-4457
Novena to St. Ann: 12:10 P.M. Thursday.
Greater Boston Region, Vicariate I.

St. Cecilia

18 Belvidere Street, Boston 02115 Established 1888
536-4548

Rev. Msgr. Vincent J. Mackay, Pastor
Associate Pastor:
Rev. William Duffy, S.J.
Residence: 30 St. Cecilia Street Boston(02115)
Sunday Masses: (Saturday 5:00 P.M.); 7:00, 8:00, 9:00, 10:00, 11:15, A.M.; 12:15, 4:15 P.M.
Holyday Masses: (Eve of Holyday, 5:15 P.M.); 7:00, 7:30, 8:00, 9:00, 10:00, 11:30 A.M.; 12:15, 4:15, 5:15 P.M.
Weekday Masses 7:00, 7:30, 8:00, 12:10.
First Friday Masses: 7:00, 7:30, 8:00 A.M.; 12:10, 5:15 P.M.
Confessions: 4:00-6:00, 7:30-9:00, Saturday, Tuesday, 1/2 hour before and after Novena Services.
Devotions: Sunday, Family Half Hour of Prayer, 7:30, Tuesday, Miraculous Medal Novena, 12:15, 5:15, 8:00. Friday, Exposition of Blessed Sacrament all day; Holy Hour, 7:30 P.M.
Inquiry Class: Monday and Friday, 8:00 P.M.
Organist: Mrs. Mary Murphy
Greater Boston Region, Vicarate I.

NORTH END OF BOSTON

red Heart

ITALIAN
rth Square, Boston 02113 Established 1888
523-5638

Hilary Zanon, C.S., Pastor
Name.
ciate Pastors:
. Attilio Bordignon, C.S.
lence: 12 North Square Boston (02113)
ay Masses: (Saturday 5:00, 7:30 P.M.): 7:00, 8:30, 00, 11:00, 12:00, 5:30 P.M.
day Masses: (Eve of Holyday, 5:00-7:30 P.M.): 7:00, 0, 9:00 A.M.; 12:00 Noon; 5:00, 7:30 P.M.
day Masses: 7:00, 8:00, 9:00.
Friday Masses: 7:00, 8:00, 9:00 A.M.; 7:30 P.M.
essions: Every morning 7:00-8:00; Saturdays, 0-5:30, 7:00-8:30.
ita Program on Radio: Daily, 11:00 A.M., Italian Sta-n, by Rev. Hilary Zanon, C.S.
culous Medal Novena: 12:10 and 7:30 P.M. Monday.
ry and Benediction: 7:30 P.M. daily.
ohn's Nursery: Pre-Primary and Grammar School, 9 on Street, 227-3143. Principal, Sister Joanne Solari, S.J., (Sisters of St. Joseph). 143 Boys, 136 Girls.
ed Heart Convent, 11 Tileston St., 227-2882.
nist:Olive Whiting.
ter Boston Region, Vicariate III.

EASTER
ster Sunday is the first Sunday after the first full moon h occurs on or after March 21. It may be as early as h 22 or as late as April 25. In 1980 it will fall on April 6. e six and a half weeks which precede Easter Sunday nown as Lent. However, as restrictions are lifted on day, the forty weekdays of this period constitute Lent g which the faithful are exhorted to follow the exam-f Our Lord and Saviour in His fast of forty days and ts in the desert. In 1980, Ash Wednesday will fall on uary 20.

St. Leonard of Port Maurice

ITALIAN
Prince Street, Boston 02113 Established 1873
523-2110

Rev. Bede Ferrara, O.F.M., Pastor
Rev. Valerian Faugno, O.F.M., Local Minister
Associate Pastors:
Rev. Ubaldus A. DiPrizio, O.F.M.
Rev. Luke Ciampi, O.F.M.
Rev. Dismas Centrella, O.F.M.
Bro. Gerard Vigorito, O.F.M., Sacristan
Residence: 14 North Bennet Street Boston (02110)
Sunday Masses: (Saturday, 5:00, 7:30 P.M.; (7:30, 9:00, 10:15, 11:30 A.M.; 7:30 P.M.
Holyday Masses: 7:00, 8:00, 9:00, 10:00 A.M.; 12:05, 7:30 P.M.
Weekday Masses: 7:00, 8:00, 9:00 A.M.12:05.
First Friday Masses: 7:00, 8:00, 9:00 A.M.; 12:05, 7:30 P.M.
Confessions: Saturday, 4:00-4:30, 7:00-7:30 P.M.
St. Anthony Novena: Tuesday, 8:00, 9:30, 12:05. Mass, 7:30 P.M. (Novena Service on Radio every Tuesday 10:30 A.M.; WUNR (1600) in Italian; 7:35 P.M. WUNR (1600) in English.
Third Order of St. Francis: English Fraternity (men and women) 1st Sunday, 3:00 P.M.; For the Italian Branch, 2nd Sunday, 3:30 P.M.
Holy Name Society: 9:00 Mass, 2nd Sunday.
Sodality: 9:00 Mass, 1st Sunday.
C.Y.O.: 9:00 Mass, 3rd Sunday.
St. Anthony's Grammar School, 53-63 Prince St. 742-3260. Principal, Sister Carmel Donnelly (Missionary Franciscan Sisters of the Immaculate Conception). 108 Boys, 123 Girls.
St. Anthony's Convent, 4 N. Bennet Place, 523-4733.
Choir Director and Organist: Kathleen Rhodes (723-3349).
Parish Council President: Mrs. Marie Gauthier.
Greater Boston Region, Vicariate III.

St. Mary

77 North Washington St., Boston 02114 Est. 1834
523-3171

Rev. Frederick C. Bailey, S.J., Pastor, 610 Rutherford Ave., Charlestown 02125. (242-2550).
Associate Pastors:
Rev. John H. Kelly, S.J., 297 Commonwealth Ave., Boston 02115. (267-1008)
Rev. Charles A. MacMullan, S.J., (267-1008)
297 Commonwealth Ave., Boston (02115)
Sunday Masses: (Saturday 4:00 P.M., 5:15 P.M.); 8:00, 9:15, 11:00 A.M.; 12:15 P.M.
Holyday Masses: (Eve of Holyday, 5:00 P.M.); 7:30, 8:30, 11:30 A.M.; 12:15 P.M.
Weekday Masses: 7:30, 8:30 A.M.; 12:15 P.M.
Confessions: Before all Masses. Priest available at all times in office.
Organist and Choir Director: Ms. Patricia Hagan.
Greater Boston Region, Vicariate III.

St. Stephen

401 Hanover Street Boston 02109 Established 1843
523-1230 (St. Stephens') - 742-4715 (St. James Society)
Rev. George F. Emerson, Administrator, St. Stephen's Parish, Director, Missionary Society of St. James The Apostle.
Rev. Leo R. Mahoney, Executive Secretary, Missionary, Society of St. James The Apostle.
Rev. Vincent E. Daily, Recruiter, Missionary Society of St. James The Apostle.
Residence: 24 Clark Street Boston (02109)
Sunday Masses: (Saturday, 5:15 P.M.); 7:30, 9:00, 11:00 A.M.
Holyday Masses: (Eve of Holyday 5:15 P.M.) 7:30 A.M.; 12:15, 5:15 P.M.
Weekday Mass: 7:30 A.M.
Confessions: Saturday, 4:30-5:00 P.M.
Organist and Choir Director: Peter E. Krasinski.
Greater Boston Region, Vicariate III.

About the Cover

Our Lady of Victories Shrine, originally named the "French Church", traces its foundation to August 1880. At that time, Fr. Leon Bouland began saying Masses for the French-speaking people of Boston in an unused church. Since 1883, the Church has been served by Priests and Brothers of the Society of Mary, Commonly known as the Marists. The first Mass in the beautiful interior of the church pictured here was celebrated by Fr. Henri Audiffred, S.M. on October 31, 1886. A small but dedicated core of regular supporters insists that the pastor, Father Philip LaPlante, S.M., and his Associates, have made Our Lady of Victories the friendliest church in the Archdiocese. Workers in the area who attend weekday services, local residents of the "New Boston", and hundreds of out-of-town visitors who come from nearby hotels warmly agree. For information concerning centennial events, please contact Our Lady of Victories Rectory, 27 Isabella Street, Boston.

(Layout Consultant, Fred Berg. Photograph by Lucy Jefferson.)

YOUR most COMPLETE quality church goods SUPPLIER ···

SINCE 1910

We make prelimiary surveys, original designs and our own artisans execute the work.

INTERIOR DESIGN • STAINED GLASS • VESTMENTS • BRONZEWARE • MARBLE

CUSTOM WOODWORKING • MEMORIALS AND DISTINCTIVE RELIGIOUS GIFTS

Complete Stock of Will & Baumer Candle Supplies

Saint Michel Liturgical Arts, Inc.

ESTAB. 1910

890 Providence Highway Dedham, Mass. 02026

TELEPHONE: AREA CODE 617
329-6660 • 329-6661

JULES P. CHARTRAND, Pres.

JOSEPH C. OUELLETTE, Vice Pres. • RICHARD P. CHARTRAND, Treas.

WE APPRECIATE OUR ADVERTISERS — WE DIRECT YOUR ATTENTION TO THEM

SOUTH END OF BOSTON

oly Trinity

GERMAN
) Shawmut Avenue Boston 02118 Established 1844
426-6142
v. James F. Lanergan, M.Ed.
ministrator, Director-Holy Name Society, Sodality
sociate Pastor:
Rev. Thomas Szeliga, S.D.B., Chinese Apostolate
sidence: 140 Shawmut Avenue Boston (02118)
nday Masses: 8:00, 10:00 A.M. Special Chinese Mass in lower church, 11:00 A.M.
lyday Masses: 7:00 A.M., 12:05 Noon.
eekday Masses: 7:00 A.M.; 12:05 P.M. (Lent, 7:30 P.M., Wednesday).
st Friday Masses: 7:00 A.M.12:05, 7:30 P.M.
nfessions: Before Masses.
ligious Education Coordinator: Sister Agnes Wan.
oir Director and Organist: George F. Krim, 277 Pine St., Holbrook 02343.
eater Boston Region, Vicariate I.

Our Lady of the Annunciation

BYZANTINE CATHOLIC CHURCH—MELKITE RITE
Formerly at 167 West Canton Street Established 1908
Is Now Cathedral of Our Lady of the Annunciation
323-5242

Rt. Rev. Archimandrite Adib Badaoui, B.S.O.

See Roslindale Section, Page 37 for Services at The Cathedral

Our Lady of the Cedars of Lebanon

SYRO-MARONITE RITE
Formerly at 455 Shawmu Ave Established 1893
Is now located at 61-65 Rockwood St., Jamaica Plain,
522-0225

See Jamaica Plain Section, Page 35 for Services at new Church.

"The mission of evangelization that is mine and yours, must be carried out through a constant unselfish witnessing to the unity of love."
(Pope John Paul II at Grant Park in Chicago)

Immaculate Conception

775 Harrison Avenue Boston 02118 Established 1858
Old Boston College High School
536-8440
Rev. Francis J. Gilday, S.J., Superior and Administrator, Alumni Sodality, St. Radegonde Nurses Guild, St. Luke's Doctors Guild, Medical Students of Tufts and Boston Universities, Boston Priests Senate.
Rev. Thomas F. McDermott, S.J., Minister
Associate Pastors:
Rev. Michael J. Doody, S.J.
Rev. Anthony I. Ecker, S.J.
Rev. Paul F. Izzo, S.J.
Rev. John A. King, S.J.
Rev. Francis J. O'Neil, S.J.
Rev. William A. Ott, S.J.
Rev. Robert P. Phalen, S.J.
Rev. James P. Shea, S.J.
Brothers:
Bro. Robert J. Clifford, S.J.
In Residence Special Assignments:
School of Industrial Relations 536-9440
Rev. Mortimer H. Gavin, S.J., Director
Cathedral Grammar School: 542-3110
Rev. Thomas F. Hussey, S.J.
Jesuit Deferred Giving Program
Rev. James H. Barry, S.J.: 617-261-2245
Hospital Chaplains:
Boston University Hospital: 536-8440
Rev. Charles M. Loeffler, S.J., Head Chaplain
Rev. Robert B. Clark, S.J., Assistant
Boston City Hospital: 536-8440
Rev. Robert B. Clark, S.J.
St. John Of God Hospital: 227-5750
Rev. Maurice L. Buttimer, S.J.
Parochial Assignments: 536-8440
Rev. John L. Barry, S.J.
Rev. Laurence M. Brock, S.J.
Rev. John J. Carroll, S.J.
Rev. Richard J. Coakley, S.J.
Rev. Thomas P. Donovan, S.J.
Rev. William J. Duffy, S.J.
Rev. Thomas P. Fay, S.J.
Rev. Thomas B. Feeney, S.J.
Rev. John P. Foley, S.J.
Rev. Stanislaus T. Gerry, S.J.
Rev. Francis J. Griffin, S.J.
Rev. Robert J. Higgins, S.J.
Rev. Francis C. Jackmauh, S.J.
Rev. James D. Loeffler, S.J.
Rev. Kenzel F. McLaughlin, S.J.
Rev. Francis J. MacDonald, S.J.
Rev. Edward J. Murawski, S.J.
Rev. Thomas E. O'Lalor, S.J.
Rev. William P. Phalen, S.J.
Rev. Martin E. Ryan, S.J.
Rev. Harry A. Williamson, S.J.
Residence: 761 Harrison Ave. Boston (02118)
Sunday Masses: (Saturday, 4:00, 5:30, 7:30 P.M.)5:30, 6:00, 7:00, 8:00, 9:00, 10:00, 11:00 A.M.; 12:15, 4:00, 5:30 P.M.
Holyday Masses: (Eve of Holyday, 4:00, 5:30, 7:30 P.M.); 5:30, 6:00, 6:30, 7:00, 7:30, 8:00, 9:00, 10:00, 11:00, 11:30 A.M.; 12:15, 3:15, 4:00, 5:30, 7:30 P.M.
Weekday and First Friday Masses: 6:30, 7:00, 8:00, 11:30 A.M.; 12:15, 3:15, 4:00, 5:30 P.M.
Confessions: Before all week-day Masses. Saturdays, 3-5:30 and 7:15-8:00 P.M.
St. Francis Xavier Devotions: Following 11:30 A.M.; 12:15, 3:15, 4:00, 5:30 P.M. Masses Tuesday.
Sacred Heart Devotions: Following 11:30 A.M.; 12:15, 3:15, 4:00, 5:30 P.M. Masses Thursday.
Catholic Alumni Sodality: 9:10 Mass, 1st Sunday, Rev. Francis J. Gilday, S.J.
St. Radegonde Guild for Nurses: 2nd Monday, 7:30 P.M., Rev. Francis J. Gilday, S.J.
Greater Boston Region, Vicariate I.

Our Lady of Victories Eucharistic Shrine

27 Isabella Street Boston 02117 Established 1880
426-4448
Rev. Philip Laplante, S.M., Pastor and Superior
Associate Pastors:
Rev. Raymond J. Arsenault, S.M.
Rev. Lawrence J. Duperry, S.M.
Rev. Leo Gallant, S.M.
Rev. Paul Boucher, S.M.
Rev. Leon H. Roy, S.M.
Bro. Benoit Levesque, S.M.
Bro. Gregory Theriault, S.M.
In Residence:
Rev. Roland Dionne, S.M.
Rev. Regis Sirois, S.M.
Massachusetts General Hospital Chaplain:
Rev. Roland Lacasse, S.M.
Chaplain's Aide: Bro. Leonard Haley, S.M.
Special Assignments:
Rev. Paul Chaisson, S.M., Marist Mission Office.
Rev. Raymond Fournier, S.M., Marist Reading Center.
Rev. John Lynch, S.M., Lourdes Bureau.
Bro. Robert Lamoureux, S.M., Secretary to Marist Provincial.
Bro. Jude Roy, S.M., Special Aide for Marist Residence.
Residence: 27 Isabella Street Boston (02117)
Sunday Masses: (Saturday, 5:00 P.M.); 7:00, 9:00, 11:00 A.M., Lower Church; 8:00, 10:00 A.M.; 12:00, 5:00 P.M., Upper Church.
Holyday Masses: Every half-hour from 6:30 to 11:30, then 11:50 A.M.; 12:10, 12:20, 12:50, 4:40, 5:10 P.M.
Weekday and First Friday Masses: 7:00, 7:30, 8:00, 11:40 A.M.; 12:10, 4:40 P.M.
First Friday Masses: Daily Schedule.
Exposition of The Most Blessed Sacrament: Friday, 12:30-4:30 P.M.
Confessions: Weekdays, 7:00-8:30 A.M.; 11:30 A.M.; 1:00 P.M.; 4:30-5:00 P.M.; Sundays before Masses.
PERPETUAL NOVENAS
12:10, 4:40 P.M. Masses
Monday—Our Lady of Lourdes
Tuesday—St. Anthony Padua
Wednesday—St. Joseph
Thursday—Our Lady of Victories
Friday—Sacred Heart
Saturday—Our Lady of Fatima
Organist: Richard V. Elliott, 580 Commonwealth Ave., Apt. 9, Boston 02215. 536-0805
Greater Boston Region, Vicariate I.

Our Lady of Pompeii Est. 1903

ITALIAN
Rev. James T. McDonald, Administrator (542-5682) Because of urban renewal in the South End of Boston and the consequent removal of the parishioners of Our Lady of Pompeii, services of the parish are no longer held at the Cathedral of the Holy Cross where Monsignor Father McDonald is administrator. All records of the parish are kept at the Cathedral of the Holy Cross, 75 Union Park Street.

OFFICE OF PASTORAL DEVELOPMENT

2121 Commonwealth Avenue, Brighton, MA 02135
Telephone: 783-9186 783-9188

Most Reverend Daniel A. Hart
Vicar for Pastoral Development
Sr. Margaret Garballey, CSJ

Ms. Robin Jelley
Sr. A. Catherine Murphy, CSJ
Rev. John F. O'Donnell

The Office of the Vicar for Pastoral Development was formally activated by Cardinal Medeiros in September 1978. The purpose of this role and office is to further develop corporate pastoral planning for Evangelization in the Archdiocese of Boston. In response to the call of Vatican Council II for structures which enable broad participation in carrying forward the mission of the Church, Centers of Reflection have been and continue to be held at Vicariate, Regional and the Archdiocesan levels for laity, religious men and women, and clergy. Planning is seen as a collaborative process leading to choices which will enhance the apostolic effectiveness of the Church.

Keystone Sound & Video

1354 DORCHESTER AVENUE • BOSTON, MASS. 02122
(617) 265-3499

LUIGI BUTTIRI

MARIANO D'ANTIGNANA

- SHURE MICROPHONES
- ELECTRO VOICE MICROPHONES
- EDCOR WIRELESS MICROPHONES
- AMPLI-VOX PORTABLE AMPLIFIERS
- BOGEN PUBLIC ADDRESS SYSTEMS
- TALK-A-PHONE INTER-COM

FRANCHISED STROM SALES AND SERVICE CENTER
MATV - CCTV - SOUND RENTALS

WEST END

St. Joseph

68 Cardinal O'Connell Way, Boston 02114 Established 1862
523-4342
Rev. Gerald L. Bucke, M.A., Pastor
Parish Council, Adult Discussion Groups, Holy Name.
Associate Pastor:
Rev. John J. Mullen, S.J., C.C.D.
Residence: 68 Cardinal O'Connell Way Boston (02114)
Sunday Masses: (Saturday, Winter, 4:00 P.M., Spring, Summer, Fall, 4:30 P.M.) 7:30, 9:00, 10:15, 11:30 A.M.; 5:00 P.M.
Holyday Masses: (Eve of Holyday, 4:30, 5:15, 7:30 P.M.), 7:15, 8:00, 8:30, 11:30 A.M.; 12:10, 12:45, 4:30, 5:15, 7:30 P.M.
Weekday Masses: 8:00 A.M.; 12:10, 5:10 P.M.
Confessions: Saturday, 4:00-5:00; Sundays before each Mass.
Choir Director and Organist: John Dello-Russo.
Greater Boston Area, Vicariate III.

Our Lady of Ostrobrama (Est. 1917)

Rev. Msgr. Francis D. Chmaj, Administrator (547-9074) Because of urban renewal in the West End of Boston, parishioners of Our Lady of Ostrobrama Church attend services at St. Hedwig's Church, 99 Otis St., Cambridge, where Monsignor Chmaj is Pastor. All records of the Parish are kept at St. Hedwig's Rectory, 100 Otis St.

ALLSTON

St. Anthony

43 Holton Street, Allston 02134 Established 1896
782-0775, 782-0776
Rev. James J. Harrington, Pastor
Associate Pastors:
Rev. Thomas J. Synan
Rev. Timothy J. Shea
Residence: 43 Holton Street Allston (02134)
Sunday Masses: (Saturday, 4:00, 5:15 P.M.); 7:00, 9:00, 10:30 A.M.; 12 Noon.
Holyday Masses: (Eve of Holyday, 4:00 P.M.); 7:00, 9:00, 12:00 Noon; 7:30 P.M.
Weekday Mass: 7:00 A.M., 9:00 A.M.; (Saturday, 7:30 A.M.).
Confessions: 3:00-3:45 and after 4:00 Mass on Saturday and after 10:30 on Sunday.
Christian Doctrine Classes as announced.
Religious Education Directors: Sister Marie Claire, 782-3917.
Service to Sick and Elderly: Sister Marie Louise, 787-4010.
St. Anthony's Grammar School, 59 Holton Street, 782-7170.
Principal, Sister Joan Patricia Lonergan (Sisters of St. Joseph), 110 Boys, 143 Girls.
St. Anthony's Convent, 69 Holton Street, Brighton, 782-8999.
Organist: Miss Mary V. Boylan.
Greater Boston Region, Vicariate IV.

BRIGHTON

Our Lady of the Presentation

76 Washington Street, Brighton 02135 Established 1909
782-6260, 782-6261
Rev. Msgr. John A. Broderick, Pastor, Legion of Mary, Parish Council, Holy Name, Catholic Daughters.
Associate Pastors:
Rev. John P. Lyons
Sodality, Altar Boys
Rev. Brian F. Manning, Jr., C.C.D., C.Y.O.
In Residence:
Rev. Robert J. McAuliffe
Residence: 676 Washington Street Brighton (02135)
Sunday Masses: (Saturday, 5:00, 7:00 P.M.); 7:30, 9:00, 10:15, 11:30, A.M.; 12:00 Noon.
Weekday Mass: 7:00 (Saturday, 8:00 A.M.)
First Friday Masses: 7:00, 8:00 A.M.; 6:00 P.M.
Confessions: 4:30-5:00, 7:30-8:15 Saturday, Eves of First Friday and Holydays.
Holy Name Society: 2nd Sunday, 9:00 Mass.
Women's Sodality: 1st Monday, 8:00 P.M.
Our Lady of the Presentation Grammar School, 3 Tremont St., 782-8670. Principal, Sister Mildred Julie, S.N.D. (Sisters of Notre Dame de Namur), 178 Boys, 181 Girls.
Our Lady of Presentation Academy, Washington St., Newton (02158) 527-7584. Rev. John P. Lyons, Principal. 136 Girls.
Our Lady of the Presentation Convent, 14 Washington St., Newton, 527-1937. Sister Mildred Julie, S.N.D., Superior.
Director of Music: Luigi S. Vena, 44 Piedmont Rd., West Roxbury 02132.
Greater Boston Region, Vicariate IV.

St. Gabriel's

139 Washington Street, Brighton 02135 Established 1934
254-6582 254-8512
Rev. Cletus Dawson, C.P., Pastor—Rector
Associate Pastors:
Rev. James Barry, C.P.
Rev. Francis Roberge, C.P.
Bro. Gordon Mathieu, C.P., Minister to the Elderly.
Permanent Deacon:
Rev. Mr. Crescencio Cabrera
Residence: 139 Washington Street Brighton (02135)
Sunday Masses: (Saturday 4:00 P.M.); 8:00, 10:00, 12:00 Noon (Fatima Shrine Spanish Mass, 10:00 A.M.).
Holyday Masses: 6:30, 9:00 A.M.; 12 Noon; 5:30 P.M.
Weekday Masses: 9:00 A.M.; 12:00 Noon except Saturday, 8:00, 9:00 A.M. Rectory
First Friday Masses: 9:00 A.M.; 12:00 Noon.
Confessions: 3:15-3:55 P.M., Saturday, Holydays on First Fridays Half hour before each Mass.
Choir Director and Organist: Mr. Robert A. James, 315 Allston St., Brighton 02135.
Parish Council President: Mr. Robert A. James.
Greater Boston Region, Vicariate IV.

St. Columbkille

321 Market Street Brighton 02135 Established 1871
782-5126 782-5774
Rev. Joseph T. Sheehy, Pastor
Associate Pastors:
Rev. Joseph E. Birmingham, C.C.D.
Rev. Daniel J. Hurley
Rev. Edward T. Kelley
In Residence:
Rev. Richard J. Craig
Rev. Carney E. Gavin
Rev. Michael Merchant
Residence: 321 Market Street Brighton (02135)
Sunday Masses: (Saturday, 4:00, 5:00, 7:00 P.M.); 7:00, 8:15, 9:30, 10:45 A.M., (2); 12:00 Noon; 5:00 P.M. Spanish Mass, Sunday, 12:15 P.M.
Holyday Masses: As announced.
Weekday Masses: 7:00, 9:00 A.M.); Monday through Friday, 4:00 P.M.
First Friday Masses: 7:00, 9:00 A.M.; 4:00 P.M.
Confessions: Saturday, 3:00-4:00 P.M., after 7:00 P.M. Mass (15 min.).
St. Columbkille Elementary School, 25 Arlington St., 254-3110, Principal, Sister Lorraine Hinrichsen, C.S.J. 195 Boys, 225 Girls.
St. Columbkille High School, 25 Arlington St., 782-4440, Principal, Sister Judith Costello, C.S.J. 135 Boys, 177 Girls.
St. Columbkille's Convent, 330 Market Street, 782-5540.
Choir Director and Organist: Mr. Neil Dugas, 50 Trowbridge St., Cambridge 02138.
Chief Lay Officer: Mrs. Patricia Doherty.
Greater Boston Region, Vicariate IV.

CHARLESTOWN

St. Catherine of Siena

Hayes Square Charlestown 02129 Established 1887
242-1750
Rev. Ernest T. Serino, Pastor, Parish Council
Associate Pastor:
Rev. Peter F. Quinn, Religious Education.
In Residence:
Rev. Lawrence J. Buckley, C.S.S.R.
Rev. Arthur DiPietro
Residence: 49 Vine Street (02129)
Sunday Masses: (Saturday, 4:00, 5:30 P.M.); 9:00, 11:00 A.M.; 5:30 P.M.
Holyday Masses: (Eve of Holyday, 5:30, 7:00 P.M.); 9:00, 11:00 A.M.; 5:30 P.M.
Weekday Massses: 9:00 A.M.; 5:30 P.M.
Confessions: 3:00-4:00, 5:00-5:30, Saturday.
"A Time for Prayering"; Wednesday Evenings, 7:30 P.M.
Charismatic Prayer Group: Thursday, 8:00 P.M.
Shared Ministry: Sister Nancy Rowens, S.N.D.
St. Catherine's School, 12 Tufts Street, Principal, Sister Ernestine, C.S.J. 242-0169. 141 Boys, 133 Girls.
St. Catherine's Convent, 13 Tufts Street.
Greater Boston Region, Vicariate III.

St. Francis de Sales

313 Bunker Hill, Street Charlestown 02129 Est. 1859
242-0147 242-0193
Rev. Daniel J. Mahoney, Pastor
St. Vincent de Paul, Guild, C.C.D.
Residence: 303 Bunker Hill Street Charlestown (02129)
Sunday Masses: (Saturday, 4:00, 6:45 P.M.); 8:30, 10:00, 11:30 A.M.; 5:00 P.M.
Holyday Masses: (Eve of Holyday, 4:00, 7:00 P.M.); 7:00, 8:00, 10:00 A.M.; 12:05, 7:00 P.M.
Weekday Masses: 7:00, 8:00 (Lent, Wednesday, 7:00 P.M.)
First Fridy Masses: 7:00, 8:00 A.M. (and 11:00 during School Year).
Confessions: 3:30-4:00, 6:30-6:45, 7:30-8:00; Eve of First Friday, 4:30-5:00.
C.C.D.: Grades 1-7 Tuesdays 3:00; Grade 8, Mondays, 3:45; High School, Mondays, 7:00.
St. Francis de Sales Grammar School, 340 Bunker Hill Street, 242-46326. Principal and Superior, Sister Jean Delaney, O.P. (Sisters of St. Dominic), 145 Boys, 143 Girls.
St. Francis de Sales Convent, 325 Bunker Hill Street, 242-0997.
Bishop Lawton Hall, 311 Bunker Hill St., 242-9771
Choir Director and Organist: Mrs. Catherine Bachini, 25 Orlando Ave., Winthrop 02152.
Chief Lay Officer: Joseph G. Kirk, 31 Oak St., Charlestown 02129.
Greater Boston Region, Vicariate III.

St. Mary

55 Warren Street, Charlestown 02129 Established 1828
242-4664
Rev. Robert J. Boyle, Pastor
Associate Pastors:
Rev. Msgr. Paul F. Donelin, PhD.
Rev. Anthony C. Jezowski
Deacon: Rev. Mr. Robert Sullivan
In Residence:
Rev. Michael F. Groden
Residence: 1 Monument Square Charlestown (02129)
Sunday Masses: (Saturday, 4:00, 5:30 P.M.); 7:30, 9:30, 11:30 A.M.; 7:30 P.M.
Holyday Masses: (Eve of Holyday, 4:00, 5:30 P.M.); 7:00, 8:30 A.M.; 12:15, 7:30 P.M.
Weekday Masses: 7:00, 8:30 A.M.
First Friday Masses: 7:00, 8:30 A.M.; 4:30 P.M.
Confessions: 2:30-3:30 (Confession Room); 3:15-3:50, 5:00-5:20 Saturday.
Our Lady of Perpetual Help Novena: Wednesday, 8:30 A.M.
Sister Theresa Lucier, S.P., Sick and Elderly Apostolate.
Religious Education Program: Mrs. Mary Wilkins.
St. Mary's Convent, 2 Monument Square, 242-1274.
Organist: Paul White.
Greater Boston Region, Vicariate III.

RENT-A-PARK OR JUST COME FOR A PICNIC

Whalom Park

SOMETHING FOR EVERYONE

From the towering Ferris Wheel to the Giant Roller Coaster From Kiddie Land to the Turnpike and the Bouncer • From the Skooter Cars to the mysterious Pirates Den • From the Picnic Groves to the Mississippi Belle • Whalom is truly a FAMILY PLAY-GROUND with something for everyone. Whether a quiet picnic in the shady groves, an outing with the children in Kiddieland or the thrill of the rides and games on the Giant Midway — Whalom Park is the place for non-stop fun.

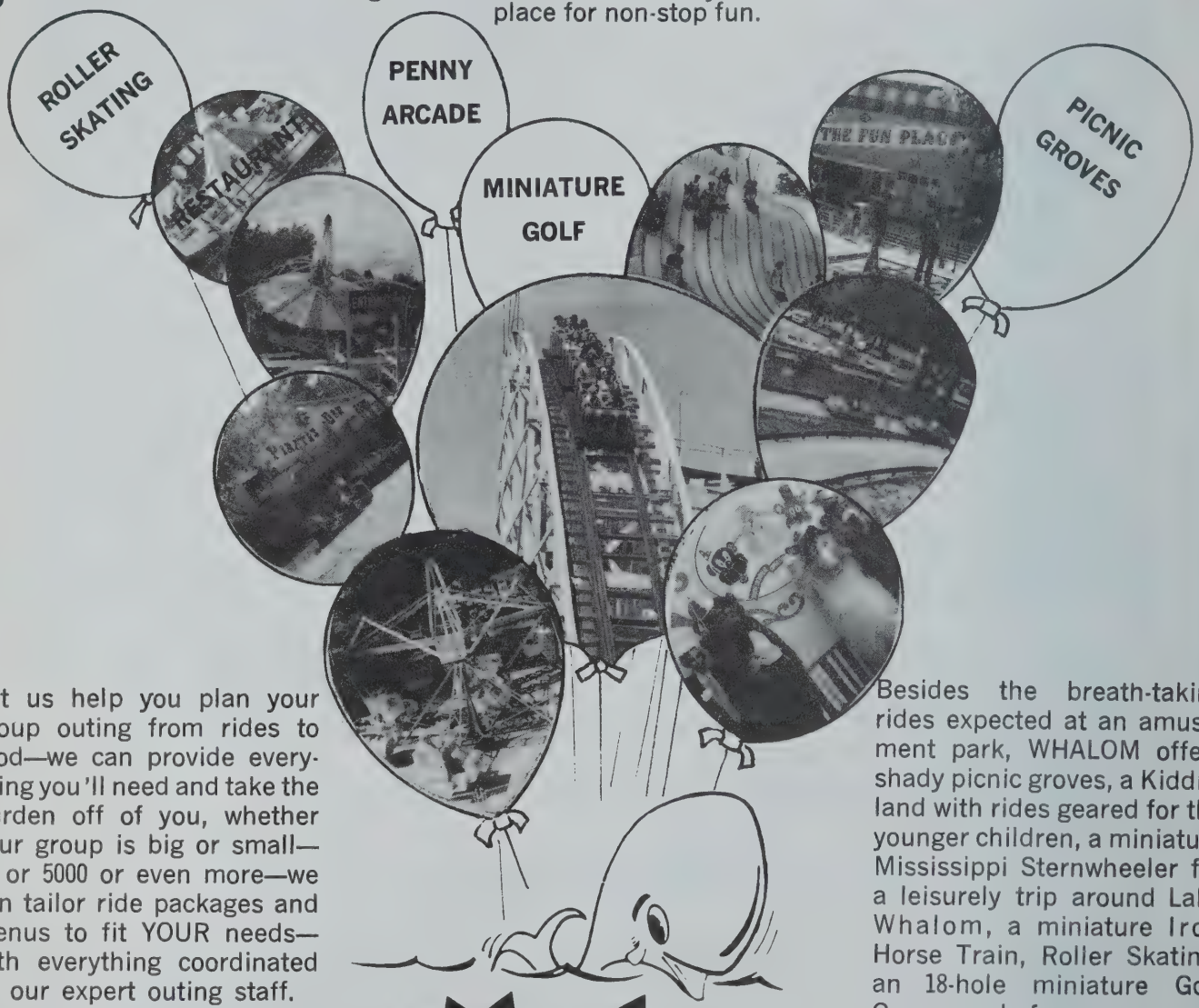

Let us help you plan your group outing from rides to food—we can provide everything you'll need and take the burden off of you, whether your group is big or small—50 or 5000 or even more—we can tailor ride packages and menus to fit YOUR needs—with everything coordinated by our expert outing staff.

CALL THE PROFESSIONALS AT

(617) 342-3707

WHALOM PARK AMUSEMENT CO.
Whalom District, Fitchburg, Ma 01420
John A. Bowen, Pres.
Wilfred J. Fregeau, Gen. Mr.

Besides the breath-taking rides expected at an amusement park, WHALOM offers shady picnic groves, a Kiddieland with rides geared for the younger children, a miniature Mississippi Sternwheeler for a leisurely trip around Lake Whalom, a miniature Iron Horse Train, Roller Skating, an 18-hole miniature Golf Course and of course

FUN — FUN — FUN

HOW TO GET TO WHALOM PARK
Turn off Route 2 at Route 13 and follow Route 13 north towards Lunenburg–3 miles to the Park.

Whalom Park

FUN FOR ALL AGES

SPECIALIZING IN GROUP OUTINGS WITH RIDE AND FOOD PACKAGES TAILORED TO FIT ANY REQUIREMENTS

DORCHESTER

St. Ambrose

246 Adams Street Dorchester Established 1914
265-5302
Rev. Leonard T. McGrath, M.Ed., M.A., Pastor
Associate Pastors:
Rev. Albert H. Stankard
Rev. James F. Callahan, S.M.A.
Deacon: James C. Leibold
Permanent Deacon: Rev. Mr. Thomas F. Egan
Pastoral Minister-Sister Estelle Dion, SND
Residence: 240 Adams Street Dorchester (02122)
Sunday Masses: (Saturday, 4:00 P.M.); 7:00, 9:00 Family, 10:15, 11:30 A.M.; 12:45 P.M. (Spanish), 5:00 P.M.
Holyday Mases: (Eve of Holyday, 4:00, 5:45 P.M.); 7:00, 9:00 A.M.; 12:00 Noon; 5:45 P.M.
Weekday Masses: 9:00 A.M.; 12:00 Noon.
Confessions: Saturday, 3:00-4:00 P.M.; Eves of Holydays, 3:00-4:00 P.M.; First Friday, 8:30-9:00 A.M.
Holy Name: 2nd Sunday, 10:15 Mass.
Blessed Virgin Sodality: 2nd Tuesday, 7:30 P.M.
St. Ambrose Grammar School, 23 Leonard Street, 825-9400.
Principal, Sister Frances Ryan, S.N.D. (Sisters of Notre Dame de Namur). 145 Boys, 161 Girls.
Religious Coordinator: Sister Katherine McGrath.
Organist and Choir Director: Mal Feeney.
Greater Boston Region, Vicariate II.

St. Ann

251 Neponset Avenue Dorchester 02122 Established 1889
825-6180
Rev. Robert M. Costello, Pastor
Associate Pastors:
Rev. James J. Foley
Rev. Robert J. Dwyer
Residence: 243 Neponset Avenue Dorchester (02122)
Sunday Masses: (Saturday, 4:00, 5:15, 7:30 P.M.); 7:00, 9:00, 10:30 A..M.; 12:00 Noon.
Holyday Masses: (Eve of Holyday, 4:00, 5:30, 7:30 P.M.); 7:00, 9:00, 10:30 A.M.;, 5:30 P.M.
Weekday Masses: 7:00 A.M.; 5:30 P.M.
Nocturnal Adoration: First Friday, 7:00-11:00 P.M.
Confessions: 3:00-3:45, 6:30-7:15 P.M. Saturday Eves of First Friday and Holydays.
Women's Guild: 3rd Wednesday, 7:45 P.M.
St. Ann's Grammar School, 239 Neponset Avenue, 825-6262.
Sister Gail Donahue, C.S.J., Principal; 8 Sisters, 9 Lay Teachers. 274 Boys, 294 Girls.
St. Ann's Convent, 241 Neponset Avenue, 436-4687.
Organist and Choir Director: Mrs. Theresa Thoresen, 3 Centervale Pk., Dorchester 02124.
Parish Secretary: Mrs. Margaret Murphy.
Greater Boston Region, Vicariate II.

St. Brendan

589 Gallivan Boulevard Dorchester 02124 Established 1929
436-0310
Rev. Msgr. F. Gerard Shea, Pastor
Associate Pastors:
Rev. James H. Lane
Rev. Charles B. Howard, M.A., M.A.T., M.Ed., M.Div.
Residence: 597 Gallivan Boulevard Dorchester (02124)
Sunday Masses: (Saturday, 4:00, 5:15, 7:30 P.M.); 7:00, 9:00, 10:30 A.M.; 12 Noon.
Holyday Masses: (Eve of Holyday, 5:30, 7:30 P.M.); 7:00, 8:00, 9:00 A.M.; 12 Noon.
Weekday Masses: 7:00, 9:00 A.M.
First Friday Masses: 7:00, 9:00 A.M.
Confession: Saturday. One Half Hour Before Vigil Masses and Eve of First Friday.
Our Lady of Perpetual Help Novena: Thursday, 9:00 A.M. Mass.
School of Religion: Grades 9-11, Monday P.M.; Grades 1-9, Thursday, 3:15 P.M.
St. Brendan's School, 23 Rita Td., 282-3388. Principal Sister Donata Marie (Sisters of St. Joseph). 8 Grades, 131 Boys, 179 Girls.
St. Brendan's Convent: 15 Rita Rd., 825-3464.
Choir Director and Organist: Miss Mary Herlihy, 75 Minot St., Dorchester. 825-4596.
Greater Boston Region, Vicariate II.

St. Christopher

265 Mt. Vernon Street Dorchester 02125 Established 1956
436-7273
Rev. George A. Carrigg, M.S.W., Administrator Religious Education
Chairperson, Christopher Intergenerational Center (C.I.C.)
In Residence:
Rev. James F. Rafferty, D.Min., Campus Ministry, U.Mass., Boston,Community Council
Rev. James F. Sheehan, S.J.
Residence: 263 Mt. Vernon Street Dorchester (02125)
Sunday Masses: (Saturday, 4:00 P.M.); 9:30 (Spanish) 10:45 A.M., 12:00 Noon.
Holyday Masses (Eve of Holyday, 4:00 P.M.); 9:30 (Spanish), 10:45 A.M., 12:00 Noon
Daily Mass: 12:05
Confessions: 3:30 P.M., Saturday, before all Masses.
The Christopher Intergenerational Center is a private non-sectarian service for all residents of the Columbia Point Housing Project under the direction of the Archdiocese of Boston.
Chairperson: Rev. George A. Carrigg
Montessor, Pre-School:
Sr. Elizabeth Calcagni, S.N.D., Directress
Ms. Diane Fries, Teacher
Mrs. Margarita Rivera, Teacher
Project Care and Concern for Senior Citizens:
Sr. Joyce MacMullen, S.N.D.
Sr. Sheila Ford, S.C.
Project Reach:
Sr. Carole Costello, L.S.A.
Choir Director and Organist: Mrs. Elizabeth A. Davis, 243 Savin Hill Ave., Dorchester 02125.
Greater Boston Region, Vicariate II.

St. Gregory

2215 Dorchester Avenue Dorchester 02124 Est. 1863
298-2460 298-0478
Rev. Msgr. William F. Glynn, Pastor
St. Vincent de Paul, Holy Name
Associate Pastors:
Rev. Gerard V. Dever, C.Y.O., Ladies Sodality, High School
Rev. John T. Coyne, Knights of Columbus, 60+Club, C.C.D., and Grammar School, 7-8.
Rev. Peter J. Ugliteto, C.C.D and Grammar School 1-6, Legion of Mary.
In Residence:
Rev. Mark E. Breheny (298-7900)
Chaplain, Mattapan Chronic Hospital
Residence: 2223 Dorchester Avenue Dorchester (02124)
Sunday Masses: (Saturday, 4:00, 5:30 P.M.); 7:00, 9:00, 10:30 A.M.; 12:00 Noon; 5:00 P.M.
Holyday Masses: (Eve of Holyday, 4:00, 5:15 P.M.); 7:00, 9:00, 10:30, A.M.; 5:15, 7:30 P.M.
Weekday Masses: 6:45, 9:00 A.M.; 5:15 P.M.
First Friday Masses: 6:45, 9:00 A.M.; 5:15 P.M.
Confessions: 3:00-4:00, 5:00-5:30 P.M.; 15 minutes prior to 10:30-12:00 Sunday Masses.
Ladies Sodality: 1st, 3rd Tuesdays, 8:00 P.M.
Holy Name Society: 2nd Sunday, 9:00 Mass.
St. Gregory's Grammar School: 296-1210; Pre-primary and 8 grades, 2214 Dorchester Avenue. Principal, sister Rosemary Crowley, S.N.D. 329 Boys, 376 Girls.
St. Gregory High School, 2214 Dorchester Avenue. 296-3332.
High School Principal, Sister Agnes Paula (Sisters of Notre Dame de Namur). 553 Girls.
Choir Director and Organist: Mrs. Theresa Shea, 27 Rockne Ave., Dorchester 02124. 287-0748.
Greater Boston Region, Vicariate II.

St. Kevin

514 Columbia Road Dorchester 02125 Est. 1945
436-2771
Rev. J. Joseph Kierce, Pastor, C.C.D.
Rev. Msgr. A. C. Dalton, P.A., LL.D., Pastor Emeritus
Associate Pastors:
Rev. William H. Curran, Saint Vincent de Paul, Sodality Council of Catholic Women, St. Kevin Guild.
Rev. Joaquin Martinez, S.J., Spanish Apostolate.
Permanent Deacon:
Rev. Mr. Francisco Guerrios
Rev. Mr. Albert Lauture
Residence: 35 Virginia Street Dorchester (02125)
Sunday Masses: (Saturday 4:00, 7:00 P.M., November through April, 5:00, 7:00 P.M. May through October); 7:30, 9:00, 10:30 A.M.; 12:00 Noon; 1:00 (Spanish), 5:00 P.M.
Holyday Masses: (Eve of Holyday, 5:45, 7:30 P.M.); 7:30, 9:30, 10:30, 11:30, A.M.; 12:10, 5:45, 7:30 P.M.
Weekday Masses: 7:00, 9:00 A.M.; 12:05, 5:15 P.M.
First Friday Masses: 7:00, 9:00, 10:00 A.M.; 12:05, 5:15 P.M.
Confessions: 4:00-5:00, 7:00-8:00, Saturday, Eves of First Friday and Holydays.
Blessed Virgin Sodality: 1st Sunday, 9:00 A.M.
Holy Name Society: 2nd Sunday, 10:30 Mass.
Our Lady of Fatima Devotions: Daily after noonday Mass.
St. Vincent de Paul: Monday, 7:00 P.M.
Forever Young Club: Every other Tuesday, 1:00 P.M.
Legion of Mary: Tuesdays, 7:30 P.M.
Confraternity: Elementary, Monday 3:00; Secondary, Monday, 7:00 P.M.; Spanish, 2:00 P.M. Sunday.
Charismatic Prayer Group, Saturdays 7:45 P.M.
Baptisms: 3:15 P.M., 2nd and 4th Sundays, with instructions night before, 7:45 P.M.
Miraculous Medal Novena: Friday, 12:05 Noonday.
St. Kevin's School, 8 grades, 516 Columbia Road, Superior Sister Ellen Mary; Principal, Sister Ann Regan (Sisters of Charity, Halifax). 249 Boys, 251 Girls. 825-3883.
St. Kevin's Convent, 35 Bird Street.
Music Director: Sister Virginia Mary.
Organists: Mrs. Mary Brennan, 78 Sawyer Ave., Dorchester, Joseph Calapa, 17 Everett Ave., Dorchester.
Parish Council President: Christopher L. Gambon.
Greater Boston Region, Vicariate II.

Valley Candle Mfg. Co., Inc.

374 MEDFORD ST., SOMERVILLE, MA. 02145

Votive Lights - Seven Day Candles

Beeswax - Stearic - Sanctuary

& Sacristy Supplies

REPRESENTED BY
JOHN CERUNDOLO

Phone 666-3606
Res. 391-6369

KNOWLES Church Contractors

- Church Furniture
- Wood & marble Altars
- Wood & marble Statuary
- Pews kneelers & cushions
- Church stained & non-breakable glass
- Gold & brass wares
- Interior & exterior decorating
- Statuary redecorating
- Banquet table & folding chairs
- Office furniture
- Carpeting
- Replating Sacred Vessels
- Vestments
- General contracting, consulting engineering and architectural services
- Complete furnishings for churches schools & institutions
- Hand Bells and Chimes

20-22 RAWSON STREET
DORCHESTER, MA 02125
436-2620

(take Andrew Square exits off Southeast Expressway)

The Boston Park Plaza Hotel

1948: Where Presidential contenders Harry Truman and Tom Dewey once inhabited the same suite on the same day, Mr. Dewey checked in a couple of hours after the President checked out. The former remarked on the superior accommodations, "It's the only time the President and I have ever agreed on anything."

1979: Where men and women of all professions find common ground in Boston's finest meeting place. The Boston Park Plaza, overlooking the Public Garden. Featuring 33 function rooms, from intimate seminar suites to a magnificent Grand Ballroom seating up to 1500 people. Four superb restaurants and lounges. 800 newly appointed rooms. A full facility lobby, including airline reservation offices. And the exemplary service that makes this grand old hotel Boston's greatest new one

If they could only see us now.

For more information contact the Sales Department, Boston Park Plaza Hotel
Arlington Street at Park Square, Boston 02117. Tel. (617) 426-2000 TWX 710-321-1088

There are lots of investment firms. But there's only one Merrill Lynch

One Beacon Street
Boston, MA 02108

617 725-2520
Robert E. O'Brien

WE APPRECIATE OUR ADVERTISERS — WE DIRECT YOUR ATTENTION TO THEM

DORCHESTER

St. Leo

90 Esmond Street, Dorchester 02124 Established 1902
436-1445
Rev. Roland P. Lafontant, Administrator
Associate Pastor:
Rev. Robert Seay, O.F.M.
Residence: 177 Harvard Street Dorchester (02124) Box 307
Sunday Masses: 11:00 A.M. (English); 1:00 P.M. (French).
Holyday Masses: 7:00 A.M.
Confessions: 4:00 P.M., Saturday.
Leader of Song: Claude Edouard, 104 Greenfield St., Mattapan 02126.
Organist: Eustache Mathurin, 21 Rowell St., Dorchester 02125.
Greater Boston Region, Vicariate II.

St. Margaret

806 Columbia Road, Dorchester 02125 Established 1893
436-2190
Rev. Daniel F. Dunn, Pastor
Councils, C.C.D., Sodality, Legion of Mary, Holy Name
Associate Pastors:
Rev. Peter Suchin Kanchong, C.C.D., C.Y.O.
Rev. Ronald D. Coyne, C.C.D., C.Y.O., Altar Guild
Residence: 800 Columbia Road Dorchester (02125)
Sunday Masses: (Saturday, 5:00, 7:30 P.M.); 8:00, 9:30, 10:45 A.M.; 12:00 Noon; 5:30 P.M.
Holyday Masses: 7:00, 9:00, 11:00 A.M.; 12 Noon, 5:00, 7:30 P.M.
Weekday Masses: 7:00, 9:00 A.M., Monday through Saturday.
First Friday Masses: 7:00, 9:00 A.M.; 7:00 P.M.
Confessions: 4:00-4:45, 7:00-8:15 P.M.; Saturday, Eves on Holydays.
Eucharistic Rosary Guild: 1:30 P.M. daily.
Sodality: 2nd Sunday, 9:30 Mass.
Legion of Mary: Senior Presidia, Thursday, 7:30 P.M.
Christian Doctrine Instruction: Tuesday, Grades 1, 2, 3, 4; 5, 6, 3:15 P.M.; Grades 7, 8 at 3:15 P.M.
High School Confraternity of Christian Doctrine: Last Sunday of the Month, 3:00 P.M.
St. Margaret's Grammar School, 790 Columbia Road, 282-5621. Principal, Sister Margaret McKeon, 191 Boys, 214 Girls.
Msgr. Ryan Memorial High School, 7 Mayhew Street 282-2818. Principal, Sister Catherine Therese (Sisters of Charity, Halifax), 366 Girls.
Msgr. Ryan High School Adult Education Classes: Monday and Thursday evening, 7:00-10:00 P.M., High School Equivalency Subjects.
St. Margaret's Convent, 17 Mayhew St., Sister Rita Mary , Coordinator, 265-2530.
Choir Directoress: Sister Mary of Lourdes, Sister Katherine Irene.
Greater Boston Region, Vicariate II.

St. Mark

1725 Dorchester Avenue, Dorchester Established 1905
825-2852
Rev. Richard E. McQuade, Pastor
C.C.D., Men's Club, School
Associate Pastors:
Rev. John K. Connell, Ladies Guild, Holy Name.
Permanent Deacon: Rev. Mr. Frederick J. Geyer, Jr.
Residence: 20 Roseland Street Dorchester(02124)
Sunday Masses: (Saturday, 4:00, 5:30 P.M.); 7:00, 9:00, 10:30 A.M.; 12:00 Noon.
Holyday Masses: (Eve of Holyday, 4:00, 5:30 7:30 P.M.); 7:00, 9:00 A.M., 5:30 P.M.
Weekday and First Friday Masses: 7:00, 9:00, 11:00 A.M., 8:00 P.M.
Nocturnal Adoration: First Fridays 7:00-9:00 P.M.
Confessions: 3:30-4:00 P.M.; 5:00-5:30 P.M. Saturday, 4:30-5:00 First Friday and Eves of Holydays.
Holy Name Society: 2nd Sunday, 9:00 Mass.
Sacred Heart Devotions: First Friday, 5:00 P.M.
Sodality: 1st Sunday, 9:00 Mass.
St. Mark's Grammar School, 197 Centre Ave., 282-2577, Principal, Sister Catherine Thomas, S.N.D. 362 Boys, 372 Girls.
Superior Sister Alice Moriarty, S.N.D.
St. Mark's Convent, 18 Samoset St. 825-4912.
A.A. Group: Thursday, 8:00 P.M.
Boy Scouts: Tuesday, 7:00 P.M.
Organist: Mrs. Dorothy Carroll.
Choir Director: Rosemary Reilly.
Parish Council President: Michael Doyle.
Greater Boston Region, Vicariate II.

St. Matthew

39 Stanton Street, Dorchester Established 1900
436-3590
Team Ministry:
Rev. John Mark Hannon
Rev. Laurence E. Kelley
Residence: 33 Stanton Street Dorchester (02124)
Sunday Masses: (Saturday, 4:00 P.M.); 10:00 A.M..
Prayer Meeting: Sunday, 11:00 A.M.
Holyday Masses: (Eve of Holyday, 7:30 P.M.); 9:00 A.M.; 7:30 P.M.
Weekday Masses: 7:00 A.M., Monday, Wednesday, Friday; 7:30 P.M., Tuesday and Thursday.
First Friday Mass: 9:00 A.M.
Sacrament of Reconciliation: Saturdays, 3:30 P.M.; Anytime By Appointment.
St. Matthew's School, 29 Stanton Street. Principal, Sister Catherine M. Gilmore, C.S.J., (Sisters of St. Joseph(, 825-7955. 88 Boys, 86 Girls.
St. Matthew's Convent: 45 Stanton Street.
Organist and Choir Director: Mr. Edward W. Pond.
Greater Boston Region, Vicariate II.

St. Paul

24 Hartford Street, Dorchester 02125 Established 1907
445-9553 445-1143
Rev. William C. Francis, Administrator
Associate Administrator:
Rev. Michael F. McLelland
Permanent Deacon:
Rev. Mr. Victor Fernandez
Residence: 1 Lingard Street Dorchester (02125)
Sunday Masses: (Saturday, 4:00 P.M., Nov-April; 5:00 P.M., May-Oct.; Sunday, 8:30 A.M.; 12:00 Noon, English, 10:00 A.M.; Spanish.
Holyday Masses: 7:00 A.M.; 5:15 P.M., English; 7:00 P.M., Spanish.
Weekday Masses: 5:15 P.M.; Saturday, 9:00 A.M., English. Monday, Wednesday; 7:00 P.M., Spanish.
Confessions: Before Mass.
St. Paul's Convent, 16 Lingard St., Superior, Sister Margaret Sullivan (Sisters of the Blessed Sacrament) 445-4577.
Parish Center: 16 Lingard Street.
Organist: Mrs. Grace Cussen, 125 Brook Ave., Dorchester 02125.
Greater Boston Region, Vicariate II.

St. Peter

311 Bowdoin Street, Dorchester 02122 Established 1872
265-1132
Rev. Robert G. Flynn, Pastor
Associate Pastors:
Rev. Richard P. McLaughlin, C.Y.O.
Rev. John B. Ward, Jr., C.C.D., Boy Scouts, C.Y.O. Band.
Pastoral Minister: St. Joanne Solazzo, S.C.
In Residence:
Rev. Antonio Barberan, S.J., Spanish Apostolate.
Residence: 309 Bowdoin Street Dorchester (02122)
Sunday Masses: (Saturday, 4:00, 5:15, 7:30 P.M.); 7:30, 9:00 (Family Mass); 10:00 (Spanish); 10:15, 11:30 A.M.
Holyday Masses: (Eve of Holyday, 5:30, 7:30 P.M.); 7:00, 9:00 A.M.; 12:00 Noon, 5:30 P.M.
Weekday Masses: 7:00, 9:00 A.M. Monday, Friday.
First Friday Masses: 7:00, 9:00 A.M.; 5:30 P.M.
Saturday Masses: 7:00, 8:00, 9:00 A.M.
Confessions: Saturday, 3:30-4:00; 4:45-5:15; 7:00-7:30 P.M. Eve of Holyday, 5:00-5:30, 7:00-7:30; Eves of First Fridays, 5:00-5:30.
St. Peter's Grammar School, 294 Bowdoin Street, 282-8573.
Principal, Sister Joan Therese (Sisters of Charity of Halifax). 212 Boys,, 192 Girls.
St. Peter's Convent, 307 Bowdoin Street, Sister Mary Gemma, Coordinator. 265-3415.
Organist: Mr. Patrick Lindley, 16 Roberts St., Apt. 1, Brookline.
Greater Boston Region, Vicariate II.

St. William

1048 Dorchester Avenue, Dorchester 02125 Est. 1909
265-0100
Rev. Francis J. Crowley, Pastor, St. Vincent de Paul, School Guild.
Associate Pastors:
Rev. Ignatius F. Pennisi, S.J., Band.
Rev. John P. Tackney, C.C.D., C.Y.O.
Rev. Joseph T. Rothwell.
Permanent Deacon:
Rev. Mr. Stanley G. Pugsley, Sr.
Residence: 1048 Dorchester Avenue Dorchester (02125)
Sunday Masses: (Saturday, 4:00, 7:00 P.M.); 7:30, 9:00, 10:15, 11:30 A.M.; 5:30 P.M.
Holyday Masses: (Eve of Holyday, 4:00, 7:00 P.M.); 7:00, 9:00 A.M., 4:00, 7:00 P.M.
Weekday Masses: 7:00, 9:00 A.M, 5:15 P.M.
First Friday Masses: 7:00, 9:00 A.M.
Confessions: 3:15-3:45, 7:40-8:00 P.M., Saturday, Eves of First Friday and Holydays.
Baptisms: 1st Sunday, 2:00 P.M.
Catechisis: By Appointment.
Rosary: 1:00 P.M. daily, except Sunday.
Eucharistic Adoration: 3rd Wednesday of Month, 7:00-9:00 P.M.
Prayer Group: Thursday, 7:30 P.M., School Hall.
St. William's Grammar School, 100 Savin Hill Avenue. 265-7110. Principal, Sister Alice Saunders (Sisters of St. Joseph). 183 Boys, 230 Girls.
St. William's Convent, 35 Tuttle Street, 265-8460
Choir Director of Children: Miss Lorraine Theriault, 123 Warren St., Watertown 02172.
Organist: Mrs. Robert Russell, 20 Auckland St., Dorchester.
Greater Boston Region, Vicariate II.

KINDERGARTEN GRADUATION
Terrence McGillivray

CONFIRMATION ROBES
Janet and Keith McGillivray

FIRST COMMUNION ROBE
Daniel McGillivray

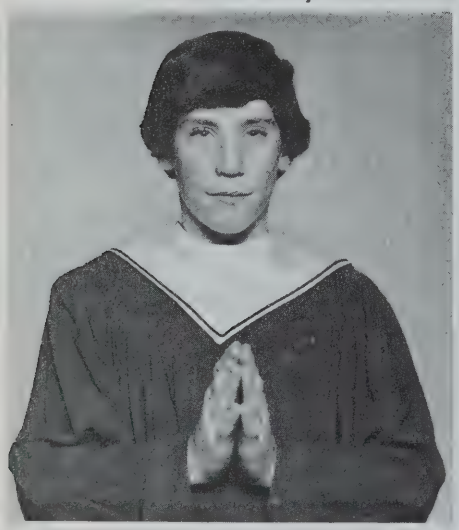

CHORAL ROBE
Mark McGillivray

SUPPLIERS OF:

Confirmation Robes
First Communion Robes
Graduation Caps and Gown
Choir Robes

Group School Pictures
School Jackets
Sweat Shirts
Monogrammed Attire

POST OFFICE BOX 186
STOUGHTON, 02072

344-6871 344-4381

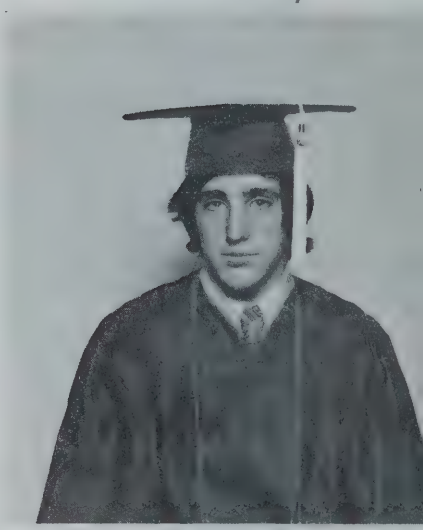

GRADUATION CAP AND GOWN
Michael McGillivray

ROSE THERESE CAP AND GOWN CO.

WE APPRECIATE OUR ADVERTISERS — WE DIRECT YOUR ATTENTION TO THEM

EAST BOSTON

AIRPORT CHAPEL LISTED UNDER CHAPELS

ur Lady of The Assumption

)4 Summer Street East Boston 02128 Established 1869
567-1223
ev. Adelard J. Gagnon, Pastor
Holy Name, C.C.D., St. Vincent de Paul Society, Charismatic Prayer Group, Youth Ministry, Altar Boys.
Residence:
Rev. Angelo Fazio, C.P.
esidence: 404 Summer St. East Boston (02128)
unday Masses: (Saturday, 5:00 P.M.); 8:30, 10:00, 11:30 A.M.
olyday Masses: (Eve of Holyday, 7:00 P.M.); 9:00 A.M., 7:00 P.M.
eekday Mass: 9:00 A.M.
onfessions: 4:00-5:00 P.M. Saturday, Anytime at the Rectory.
Vincent de Paul Society: 1st, 3rd and 4th Sundays after the 8:30 Mass.
harismatic Prayer Meeting: Every Thursday, 7:30 P.M.
aptisms and Instructions for Parents: Arranged privately.
oly Name Society: 2nd Sunday, 8:30 Mass.
chool of Religion: Miss L. Josephine Reid, M.Ed.D., Coordinator; Member of East Boston Central Catholic School.
rganist: Mrs. Marie O'Shea.
arish Choir Director: Mrs. Marie Mussucco.
reater Boston Region, Vicariate III.

ur Lady of Mt. Carmel

ITALIAN
rankfort and Gove Streets East Boston Established 1905
567-3215
riar Columban Leonard, O.F.M., Pastor
Christian Mothers, St. Vincent de Paul Society, Third Order (Italian).
ssociate Pastors:
Friar Primo P. Piscitello, O.F.M., Holy Name, Ushers, Pious League of the Sacred Heart.
Friar Gabriel Aceto, O.F.M., Friary Treasurer, Sacristan and Director of Altar Boys, C.C.D. Program.
Residence:
Friar Roch Ciandella, O.F.M., Local Minister, Third Order (English).
esidence: 128 Gove Street East Boston (02128)
unday Masses: (Saturday, 5:00 P.M.); 7:00, 8:00, 9:00, 10:00, 11:30 A.M.
olyday Masses: 7:00, 8:00, 9:00, A.M.; 12:15, 7:00 P.M.
Veekday Masses: 7:00, 9:00 A.M.; (7:00 P.M. during school year only).
onfessions: 3:00-5:00, 7:00-8:00 P.M. Saturdays, Eves of First Fridays and Holydays. 7:00-8:30 P.M.
evotions: 7:00 P.M.; St. Jude, Monday; St. Anthony Tuesday; Rosary and Mass Wednesday, Thursday, Friday.
Mt. Carmel Convent, 115 Gove Street St. 567-5146.
Superior, Sister Rosita, O.S.F.
irector of C.C.D. Program: Sister Rosita, O.S.F.
hoir Director and Organist: Mrs. Matilda Gianotti.
reater Boston Region, Vicariate III.

Most Holy Redeemer

72 Maverick St., East Boston Established 1844
567-3227
Rev. Gaetano S. Carvelli, Pastor
St. Vincent de Paul Society, Holy Name, St. Anthony Novena and Society.
Associate Pastor:
Rev. Henry Weeraratne, M.AP. S.T.L.; PH.L., DIP.AD.-ED.
Rev. Michael Duffy, O.F.M.
In Residence:
Rev. Paul V. Garrity, Holy Name.
Rev. William T. Garland, O.S.A.
569-0965.
Residence: 65 London Street E. Boston (02128)
Sunday Masses: (Saturday, 5:00 P.M.); 9:00, 11:00 A.M., 12:00 Noon (Spanish Mass) 11:00 A.M. (Children's).
Holyday Masses: (Eve of Holyday, 5:45 P.M.); 7:00, 9:00 A.M., 12:15, 5:45 P.M.
Weekday Masses: 7:00, 9:00 A.M.
Confessions: Saturdays, 3:45-4:45 P.M.
Communal Penance Services with opportunity of private confessions during Advent and Lent and as announced. (Confessions by appointment at anytime).
Charismatic Prayer Group: Every Friday in Chapel at 7:30 P.M.
St. Francis Community Center, 68 London St. is a drop in Centre, Monday through Friday, 1:00 to 4:00 P.M.
St. Gerard's Devotions: Wednmesday, 5:15 P.M.
St. Vincent de Paul Society: Tuesday, 7:00 P.M.
St. Anthony's Novena: Every tuesday after 9:00 A.M. Mass.
Parish Council: Every Third Sunday of Month, 3:00 P.M.
Baptism: Instruction on the second Sunday of the month at 2:00 P.M. Ceremony on 3rd Sunday at 2:00 P.M.
Grammar School: Member of New East Boston Central School, 194 Boys, 220 Girls. Principal, Rev. Willard Garland, O.S.A. 567-7456.
Parish Team Sisters: Sister Marianne Tynan, S.N.D., Sister Marie Noel Doyle, S.N.D., 17 Maverick St., East Boston (567-3227). Sister Carol Rossi (Spanish Apostolate).
Choir Director and Organist: Miss Rena Lopilato.
Greater Boston Region, Vicariate III.

Sacred Heart

45 Brooks Street East Boston 02128 Established 1873
567-5776 567-5777
Rev. Vincent J. Piscitelli, Pastor
Associate Pastors:
Rev. Joseph C. Wilson
Rev. Richard T. Donahue
Residence: 35 Brooks Street East Boston (02128)
Sunday Masses: (Saturday, 5:00 P.M.); 7:00, 8:30, 10:00, 11:30 A.M.
Holyday Masses: 7:00, 8:00, 9:00 A.M.; 5:00, 7:30 P.M.
Weekday Masses: 7:00, 7:30 A.M.
Confessions: 4:15-4:45 Saturday.
St. Anthony Novena: Tuesday, 7:45 P.M. (March thru June(
Holy Name Society: 2nd Sunday, Mass at 8:30 A.M., followed by a breakfast-meeting.
Choir Director and Organist: Alfred Surette, 40 Falcon St., East Boston.

St. John Baptist

PORTUGUESE
336 Saratoga Street Established 1921
567-5776
Rev. Vincent J. Piscitell, Administrator
Residence: 35 Brooks Street (02128)
Sunday Mass: 9:00 A.M.
Greater Boston Region, Vicariate III.

St. Joseph

28 Breed St., East Boston Established 1914
567-0053
Rev. Raymond F. Valle, D.Ed., Pastor
Residence: 26 Breed Street East Boston (02128)
Sunday Masses: (Saturday, 4:00 P.M.); 7:30, 9:00, 11:00 A.M.
Holyday Masses (Eve of Holyday, 5:30 P.M.); 7:30, 9:00 A.M., 5:30 P.M.
Weekday Masses: 7:30, Saturday 8:00 A.M. (Perpetual Novena in honor of Our Lady of the Miraculous Medal follows this Mass).
First Friday Masses: 7:30, 9:00 A.M.
Blessed Virgin Sodality: 2nd Sunday, 9:00 Mass.
A.A. Orient Heights Group: Fridays, 8:30 P.M.
C.C.D. Coordinator: Mr. Jack Sullivan.
Parish Council President: Mr. Thomas Flynn.
Greater Boston Region, Vicariate III.

St. Lazarus

ITALIAN
59 Ashley Street East Boston 02128 Established 1892
569-0406
Rev. Mario Albanesi, C.S., Pastor
Holy Name, Councils of Catholic Men and Women, Home and School Assoc., Mt. Carmel Society, C.C.D.
Associate Pastor:
Rev. James Viero, C.S., C.Y.O., St. Vincent de Paul
Residence: 59 Ashley Street East Boston (02128)
Sunday Masses: (Saturday, 5:00 P.M.); 7:30, 9:00, 10:30, 11:45 A.M.; 5:00 P.M.
Holyday Masses: (Eve of Holyday, 5:00 P.M.); 7:30, 9:00 A.M.; 5:00, 7:30 P.M.
Weekday Masses: 7:00, 8:00.
Confessions: 3:00-5:00, 7:00-8:00 Saturday.
DEVOTIONS
St. Anthony: Tuesday, 7:30 P.M.
Our Lady of Fatima: First Saturday, 7:00 Mass.
St. Lazarus' Grammar School, 67 Ashley St. 569-1723
Principal and Superior, Sister Patricia (Sisters of St. Joseph). 137 Boys, 142 Girls.
St. Lazarus' Convent: 87 Ashley St., 569-2130.
Organists: Jean Cagglano, K. Biagfotti.
Parish Council: President Nicholas Di Fronzo.
Greater Boston Region, Vicariate III.

St. Mary Star of the Sea

63 Moore Street East Boston 02128 Established 1864
567-0056
Rev. William C. Kerivan, Pastor
Holy Name, Mother's Guild
Associate Pastors:
Rev. Frederick J. Savina, Altar Boys, C.Y.O., Parish School.
Rev. John S. O'Donovan, Sodality, St. Vincent de Paul
In Residence:
Rev. Bernard P. McLaughlin, Airport Chaplain
Residence: 63 Moore Street East Boston (02128)
Sunday Masses: (Saturday 4:00, 5:15 P.M.); 7:00, 9:00, 10:15, 11:30 A.M.
Holyday Masses: (Eve of Holyday, 5:30, 7:30 P.M.); 7:00, 9:00 A.M.; 7:30 P.M.
Weekday Masses: 7:00, 9:00 A.M.
First Friday Masses: 7:00, 9:00.
Confessions: Saturday, 3:15-4:00 P.M., 4:55-5:15 P.M.
St. Mary Star of the Sea Grammar School, 28 Moore Street, 567-6609. Principal, Sister M. Jude (Sisters of Mercy). 129 Boys, 134 Girls.
St. Mary's Convent, 58 Moore Street, 567-2195.
Organist: Mrs. Alice Wallace, 41 Emerson Rd., Winthrop.
Greater Boston Region, Vicariate III.

FOREST HILLS

St. Andrew

40 Walk Hill Street Forest Hills 02130 Est. 1918
522-1222
Rev. Francis H. Delaney, Pastor
St. Vincent de Paul, St. Andrew's Women's Club
Associate Pastors:
Rev. Robert H. Mooney, C.C.D., St. Andrew's Men's Club
Rev. John J. Geoghan, C.Y.O., Scouts, S.A.Y., Altar Boys
Residence: 40 Walk Hill Street, Forest Hills (02130)
Sunday Masses: (Saturday, 4:00, 5:15 P.M.); 7:30, 9:00, 10:15, 11:30 A.M.
Holyday Masses: (Eve of Holyday, 5:45, 7:30 P.M.); 7:00, 9:00, 10:00 A.M. 7:30 P.M.
Weekday Masses: 7:45 A.M. (Saturday, 8:00, 9:00 A.M.).
First Friday Masses: 7:45, (11:00 A.M. October through June).
Confessions: Saturday, 3:30-4:00, 4:45-5:15, 7:30-8:00 P.M.
Mass and Charismatic Prayer Meeting: Mondays 7:45 P.M.
St. Andrew's Grammar School, 86 Wachusett St., 524-7733.
Principal, Sister Elizabeth Brennan (Sisters of Charity of St. Elizabeth Convent, New Jersey). 141 Boys, 125 Girls.
St. Andrew's Convent: 84 Wachusett St., Forest Hills.
Parish Hall: 140 Wachusett St., Forest Hills.
Choir Director and Organist: Mr. J. Arthur Goggin (698-7548) 64 Maple St., Milton 02187.
Greater Boston Region, Vicariate II.

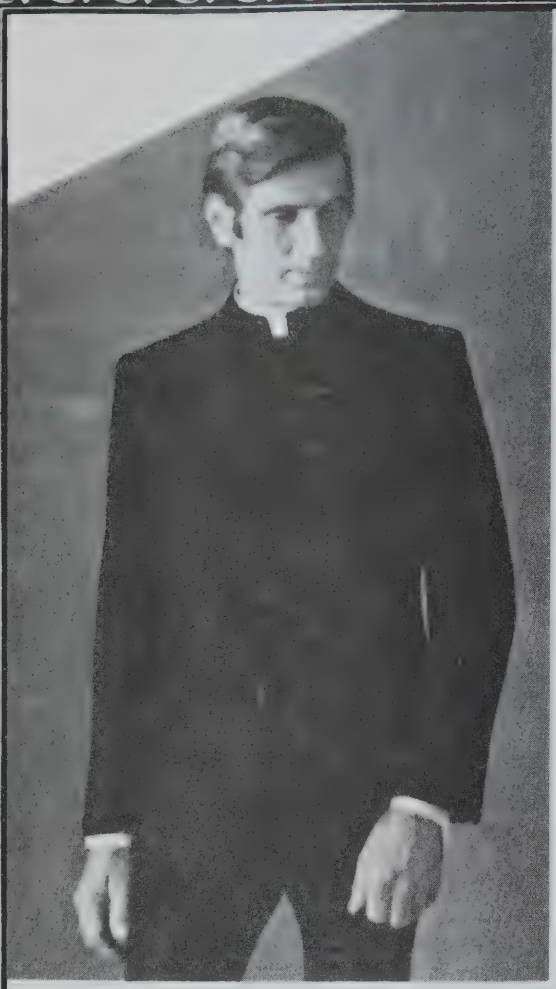

The *ADOLPH A. ALLA COMPANY* represents many years of experience and service to the clergy.

We take great pride in offering a most complete line of custom-tailored and ready-made clerical clothing and accessories.

• Suits • Coats • Raincoats • Shirts
• Slacks • Blazers • Cassocks
• Clerical Shirts • Clerical Supplies • Albs
. . . and a full line of accessories.

— Mail and Phone Orders Filled Promptly —

ADOLPH A. ALLA COMPANY

16 Lincoln Street — *corner of Summer* — Boston, Mass. 02111

Tel: (617)482-7468

WE APPRECIATE OUR ADVERTISERS — WE DIRECT YOUR ATTENTION TO THEM

HYDE PARK

Most Precious Blood

25 Maple Street Hyde Park 02136 Established 1880
364-9500
Most Rev. Lawrence J. Riley, S.T.D., LL.D., Pastor
St. Vincent de Paul, Adult Choir
Associate Pastors:
Rev. Mark V. Carr, St. Raphael Guild, Tabernacle Society, Nocturnal Adoration, Centennial Activities.
Rev. Thomas F. Murray, Sodality, Ushers, Chi-Rho, C.Y.O., Boy Scouts, C.C.D., School.
Rev. Paul T. Ryan, C.C.D., Legion of Mary, Holy Name, Lectors, Altar Boys.
Residence: 43 Maple Street Hyde Park (02136)
Sunday Masses: (Saturday, 4:00, 7:15 P.M.); 7:00, 8:30, 11:00 A.M.; Lower Church, 9:30, A.M., 5:00 P.M. Upper Church.
Holyday Masses: (Eve of Holyday, 4:00, 7:15 P.M.); 7:00, 9:00 A.M.; 12:10, 4:00, 7:15 P.M.
Weekday Masses: 7:00 A.M.; 12:10 P.M.
First Friday Masses: 7:00, 9:30 A.M.; 12:10 Noon; Exposition of the Blessed Sacrament, 12:30 P.M., to 5:15 P.M. ending with Benediction of the Blessed Sacrament; Nocturnal Adoration and Mass at 8:00 P.M.
Lenten Devotions: Wednesday, 7:45 P.M.; Friday, 2:45 P.M.
Confessions: Wednesday Evening, 8:15 P.M., after Novena Mass. Saturday Afternoon and Evening, Holy Day Eve (½ hour before each Mass and immediately following each Mass.) Eve of First Friday, 4:00-5:45, 8:00-9:00 P.M.
Our Mother of Perpetual Help Devotion with Mass: Wed., 7:45 P.M.
Christian Doctrine: High School of Religion, Tuesday, 7:00 P.M. Elementary School of Religion, Sunday following 8:30 Mass; and Tuesday afternoon. Adult session in Fall and Spring as announced.
Legion of Mary: Tuesday, 8:30 P.M.
Most Precious Blood School, 1286 Hyde Park Avenue, Hyde Park, 361-2162. Principal Sister Marie Hill (Sisters of Charity, Nazareth). 144 Boys, 133 Girls.
Most Precious Blood Convent: 39 Maple Street 361-2307.
Choir Director and Organist: Mr. David G. Jenkins, 33 Concord Ave., Milton, Choir President, Mr. Ralph Massa, 75 Beacon St., Hyde Park.
Parish Council Vice Chairman: Mr. John T. Padden, 24 Dell Ave., Hyde Park.
Greater Boston Region, Vicariate I.

"It has been said that charity is the pardoning of the unpardonable, and the loving of the unlovable."—R. H. Benson

St. Adalbert

POLISH
1450 River Street Hyde Park 02136 Established 1913
361-0565
Rev. Msgr. Stanislaus T. Sypek, Ph.D., Pastor
Council of Catholic Women, Tabernacle Society, C.C.D.
Associate Pastor:
Rev. Mieczyslaw Szwej, S.C.H.
Residence: 1450 River Street Hyde Park (02136)
Sunday Masses: (Saturday, 5:00 P.M.); 9:00, 10:30 (Polish), 11:45 A.M; 4:00, 7:00 P.M.
Holyday Masses: (Eve of Holydays, 7:00 P.M.); 9:00 A.M.; 4:00, 7:00 P.M.
Weekday Masses: 4:00 P.M.
Confessions: 7:30 A.M.; 4:00 P.M. Saturdays, First Friday and Holydays before Masses.
Sacred Heart Devotion: First Friday, 9:00 A.M., 4:00 P.M.
Marian Devotion: First Saturday, 8:00 A.M.
Confraternity: Sunday, after 9:00 A.M. Mass.
Choir Director and Organist: Mrs. Frances Zaleski.
Greater Boston Region, Vicariate I.

St. Joseph

Safford St., Corner Wood Ave. Hyde Prk.02136 Est. 1938
361-1314
Rev. Joseph T. Greer, Pastor
St. Vincent de Paul Society, Holy Name.
Residence: 21 Chapel Road Hyde Park (02136)
Sunday Masses: (Saturday, 4:00 P.M.); 7:30, 9:15, 10:30, 11:45 A.M.
Holyday Masses: (Eve of Holyday, 5:30 P.M.); 7:00, 9:00 A.M.; 12 Noon; 7:30 P.M.
Weekday Mass: 9:00 A.M.
First Friday Masses: 9:00 A.M.; 7:30 P.M.
Confessions: Saturday, 3:00-3:45 P.M. Eves of Holydays and First Fridays, 4:30-5:00 P.M. or by Appointment.
C.C.D. Enrollment: Elementary 125, Religious Teachers 1, Lay Teachers 12.
Choir Director and Organist: Mrs. Elaine Muise, 19 Michele Lane, Braintree.
Parish Council President: Frances Atkins, 33 Wood Ave., Mattapan.
Greater Boston Region, Vicariate I.

JAMAICA PLAIN

Christ The King

(Formerly Sacred Heart of JesGeorge)
UKRAINIAN
146 Forest Hills St. Jamaica Plain Established 1940
522-9720
Rev. Peter Ohirko, Pastor
Residence: 146 Forest Hills Street Jamaica Plain(02130)
Sunday Liturgy: 8:30, 10:00 A.M.
Holyday Liturgy: 9:00 A.M., 7:00 P.M.
Weekday Liturgy: 9:00 A.M.
First Friday Liturgy: 9:00 A.M.
Confessions: Before Masses.
Ukranian Classes Saturday 9:00 to 12:00 Noon.
Catechism Class: Saturday, 11:00, 12:00 Noon.
Holy Baptism: Extreme Unction, Matrimony: Call Pastor.
First Trustee: Mrs. Lubomyr Szczudluk.
Second Trustee: Mr. Mykola Hapij.
Choir Director: Mr. Stelan Dacko.

St. Thomas Aquinas

95 South Street Jamaica Plain 02130 Established 1869
524-0240
Rev. John E. Thomas, Pastor, Episcopal Vicar.
Associate Pastors:
Rev. Gerald J. Hickey
Rev. James G. Burke, C.Y.O.
Residence: 97 South Street Jamaica Plain (02130)
Sunday Masses: (Saturday, 4:00, 6:30 P.M.); 7:30, 9:15, 10:30, 11:45 A.M., 5:00 P.M.
Holyday Masses: (Eve of Holydays, 6:30 P.M.); 7:00, 9:00 A.M.; 12:05, 6:30 P.M.
Weekday Masses: 7:00 A.M.; 12:05 P.M.
First Friday Masses: 7:00 A.M.; 12:05 P.M.(Holy hour 2:30 P.M. October-June).
Sacrament of Reconciliation: Saturday 3:00-4:00; 6:00-6:30 P.M. and By Appointment.
Holy Name Society: 3rd Sunday, following 9:15 Mass.
Religious Education Coordinator: Mrs. Irene Desharnais, 31 Hall St., Jamaica Plain 02130.
Choir Director: Demetri Haltas.
Organist: Emmanuel Zambelli.
Accommodations For Handicapped.
Greater Boston Region, Vicariate I.

Our Lady of the Cedars of Lebanon

SYRO-MARONITE RITE
61-65 Rockwood St., Jamaica Plain 02130 Est. 1893
522-0225
Rev. Joseph F. Lahoud, Pastor
Councils of Catholic Men and Women
Residence: 61 Rockwood Street Jamaica Plain (02130)
Sunday Masses: (Saturday, 5:00 P.M.); 9:00, 11:00 A.M.
Confessions: 7:00-8:00 Saturday.
Organizations: Daughters of Our Lady of the Cedars of Lebanon; St. Maron Society, Maronite Youth Organization.

Blessed Sacrament

365 Centre Street Jamaica Plain 02130 Established 1891
522-0650
Rev. James J. O'Rourke, Pastor
St. Vincent de Paul, Holy Name
Associate Pastors:
Rev. William M. Walsh, Councils of Catholic Men and Women, Legion of Mary.
Rev. Joseph Gaudet
Residence: 365 Centre Street Jamaica Plain (02130)
Sunday Masses: (Saturday, 4:00 P.M.); 7:30, 9:00, 10:30, 11:45 A.M.; 5:00 P.M. (Spanish Mass 1:00 P.M.).
Holyday Masses: 7:30, 9:00, 11:45 A.M.; 7:30 P.M.
Weekday Masses: 8:00 A.M.
First Friday Mass: 8:00 A.M.
Confessions: 4:00-7:30, Saturday, Eves of First Fridays and Holydays.
C.C.D.: As announced in Bulletin.
Blessed Sacrament Grammar School, 35 Creighton Street, 522-1870. Principal, Sister Clare Milbury (Sisters of Charity, Convent Station). 139 Boys, 172 Girls.
Blessed Sacrament Convent, 35 Creighton St., 522-2650.
Choir Director and Organist: Dowell P. McNeill, 177 Central Ave., Dedham.
Greater Boston Region, Vicariate I.

Our Lady of Lourdes

14 Montebello Road Jamaica Plain 02130 Est. 1908
524-0434
Rev. Harold J. Johnson, Pastor
Associate Pastor:
Rev. Charles J. Bourque, M.A.
In Residence:
Rev. Gilbert S. Phinn
Rev. Antone M. Kandrac, O.F.M.Conv.
Residence: 46 Brookside Avenue Jamaica Plain (02130)
Sunday Masses: (Saturday, 5:00 P.M.); 7:30, 9:00, 10:30 A.M.; 12:00 Noon (Spanish).
Holyday Masses: 7:00, 9:00 A.M.; 12:00 Noon; 5:30 P.M.
Weekday Masses: 7:00, 9:00 A.M.; Saturdays, 9:00 A.M.
Confessions: 4:00-5:00 P.M., Saturdays and Eves of Holydays.
Our Lady of Lourdes Grammar School, Brookside Avenue. Principal, Sister Patricia Andrews, C.S.J., 524-6136. 130 Boys, 142 Girls.
Our Lady of Lourdes Convent: 15 Montebello Rd. 524-0620.
Organist and Choirmaster: Geoffrey Graham.
Greater Boston Region, Vicariate I.

ENJOY!

Escape to a wonderland of fun and make-believe! Take your group to Canobie Lake Park . . . whether it's for thrills and excitement, or a relaxing day.

*Group Rates Available

NEW!
CANOBIE QUEEN
RIVERBOAT

*For further information and free color brochure, write or call: Manager, Canobie Lake Park, Salem, N.H., or Phone (603) 893-3506

Canobie Lake Park

Salem, New Hampshire 03079
Route 93 or 28
The Amusement Capitol of New England

WE APPRECIATE OUR ADVERTISERS — WE DIRECT YOUR ATTENTION TO THEM

MATTAPAN

St. Angela

1530 Blue Hill Ave, Mattapan 02126 Est. 1907
298-0080 298-0081
Rev. Timothy J. Murphy, Pastor, Sodality, School, Catholic Daughters, St. Vincent de Paul
Associate Pastor:
Rev. David J. Chandonnet, C.C.D., C.Y.O.
Residence: 1548 Blue Hill Avenue, Mattapan (02126)
Sunday Masses: (Saturday, 4:00, 5:15 P.M.); 7:00, 9:00, (Children's Mass), 10:15, 11:30 A.M.
Holyday Masses (Eve of Holyday, 5:30, 7:30 P.M.); 7:00, 9:00 A.M.; 5:30, 7:30 P.M.
Weekday Masses: 7:00, 9:00 A.M.
First Friday Masses: 7:00, 9:00 A.M.
Confessions: 3:30-4:45 P.M., Saturday, Eves of First Friday and Holydays 4:30 P.M.
Baptisms: Last Sunday of month, 2:00 P.M., by appointment only.
Blessed Virgin Sodality: 3rd Wednesday, 7:45 P.M.
Confraternity of Christian Doctrine: High School pupils, Sunday, 3:00-6:00 P.M. (Monthly); Grammar School children, 9:00 A.M. Mass, Sunday.
St. Angela's Grammar School, 120 Babson Street, 296-1161. Principal, Sister Mary Julia, C.S.J. (Sisters of St. Joseph). 112 Boys, 158 Girls.
St. Angela's Convent, 43 Fremont Street, Mattapan. 298-4776.
Choir Director and Organist: Francis O'Brien, 751 Cummins Highway, Mattapan 02126.
Assistant Organist:
Kerry McMasters, 60 Rexford St., Mattapan 02126.
Music Director: Patrick Guerrin, 47 Tennis Rd., Mattapan.
Greater Boston Region, Vicariate II.

READVILLE

St. Anne

90 West Milton Street Readville 02136 Established 1919
361-3443
Rev. Arthur J. Driscoll, Pastor
Associate Pastors:
Rev. Richard C. Conway, C.C.D., C.Y.O.
Rev. Msgr. Francis J. Dolan
Residence: 82 West Milton Street Readville (02136)
Sunday Masses: (Saturday, 4:00, 5:15, 7:00 P.M.); 7:00, 8:30, 10:00, 11:30 A.M.; 5:00 P.M.
Holyday Masses: (Eve of Holyday 4:00, 5:15, 7:00 P.M.); 7:30, 8:30, 9:30 A.M.; 5:15, 7:00 P.M.
Weekday Masses: 7:30 A.M., (8:00 A.M. also on Saturday).
Lenten Masses: 7:30 A.M.; 7:00 P.M. daily except Saturday, 7:30, 8:00 A.M.
First Friday Masses: 7:30 A.M.; 7:00 P.M.
Confessions: Saturday, 2:30-3:30 P.M. and ½ hour before 5:15 and 7:00 Masses. Also By Appointment.
Baptism: Catechesis 4th Sunday of Month, 6:30 P.M. Sacrament: 1st Sunday of every month.
Blessed Virgin Sodality: Third Thursday, 7:45 P.M.
Christian Doctrine Classes: Senior High School pupils, Sunday 10:15 A.M.; Elementary School Pupils, Sunday, 9:00 A.M., Home Groups. Confirmation Classes, Monday, 7:00 and 8:00 P.M.
St. Anne's Grammar School, 20 Como Road, 361-3563.
Principal, Miss Mary Mello
132 Boys, 143 Girls.
St. Anne's Convent, (Sisters of Charity of Nazareth), 79 West Milton Street, 361-3562.
Choir Director and Organist: Miss Lena DeSalvo, 143 Wentworth St., Dedham.
Parish Council Secretary: Mrs. Jacqueline Frost.
Greater Boston Region, Vicariate I.

ROSLINDALE

Sacred Heart

169 Cummins Highway Roslindale 02131 Established 1893
325-3322 325-1234
Rev. William R. Coen, Pastor
Parish Council, Prayer Meeting, St. Vincent de Paul
Associate Pastors:
Rev. Msgr. John F. Cuffe, Lectors, Legion of Mary, Rest Homes.
Rev. Paul L. Clougherty, Sodality, Choir, Adult Education, Chaplain of School
Rev. Donal J. Finn, Elementary C.C.D., Italian Society, Boy Scouts
Rev. David A. Rittenhouse, C.Y.O., Girl Scouts
In Residence:
Rev. Robert E. Maguire, S.J.
Deacon: Rev. Mr. Paul Sullivan, Altar Boys, Extraordinary Ministers.
Residence: 169 Cummins Highway Roslindale (02131)
Sunday Masses: (Saturday, 4:00, 5:15, 7:30 P.M.); 7:00, 8:15, 9:30 (Family Mass), 11:00 A.M.; 12:15, 5:15 P.M.
Masses at School: Sunday, 9:00 A.M.; 12:15 P.M.
Holyday Masses: As announced in previous Sunday Bulletin.
Weekday Masses: 7:00, 9:00 A.M. (Saturday, 7:00, 8:00, 9:00 A.M.).
First Friday Masses: 7:00, 9:00 A.M.; 5:15 P.M.
Confessions: Saturday, 1:00-2:00 P.M., other times and Communal Celebration as announced.
Baptism: 2:00 P.M.; 1st Sunday of every month (Catechesis Friday preceding this Sunday).
Women's Sodality: 2nd Monday, 7:30 P.M.
C.Y.O.: 1st Sunday, 9:00 A.M. Mass (Parish Hall).
Italian Society of Sacred Heart: First Monday, 8:00 P.M.
Sacred Heart Grammar School, 1035 Canterbury Street, 323-2500. Principal Sister Marian Patricia (Sisters of St. Joseph). 270 Boys, 268 Girls.
Sacred Heart Convent: 1045 Canterbury St., 323-8060.
C.C.D. Coordinators: 2nd-6th Grades, John and Frances Scanlon, 7th-8th Grades, Sister Matthew Marie, O.P.; School Secretary, Sister Matthew Marie, O.P.
St. Theresa's House: 50 Brown Avenue, 323-4644.
Superior, Sister Mary.
Organist: Mrs. Anne Felton, 121 Florence St., Roslindale 02131.
Parish Council President: John Donovan.
Accommodations For Handicapped: Lower Church, No steps at all. Quite available for Handicapped.
Greater Boston Region, Vicariate I.

Cathedral of Our Lady of the Annunciation

BYZANTINE MELKITE RITE
7 Veterans Foreign Wars Pkwy. Roslindale 02131
Est. 1908
323-5242 (Rectory)
323-9697 (Church Hall)
Rt. Rev. Archimandrite Adib Badaoui, B.S.O., J.C.D.,-J.U.D., Ph.D., Pastor
Melkite Men and Women Societies, Chi Rho, Parish Council, C.C.D., C.Y.O.
Residence: 7 V.F.W. Parkway, Roslindale (02131)
Sunday Liturgy: Saturday evening, 6:00 P.M. (English), Sunday, 10:00, 11:30 A.M. (Arabic).
Sunday School: 9:00 A.M.
Weekday and Holyday Liturgies will be announced in Parish Bulletins.
Confessions: One-half hour before all weekend Liturgies, any time at Rectory and Church.
Lent: Services, Wednesday and Friday, 7:30 P.M.; Holy Week Services, Monday-Friday, 8:00 P.M.; Holy Saturday Service, 11:30 P.M., followed by Midnight Liturgy.
Organist and Choir Director: Joseph DiMarino.
Parish Council President: Mrs. Carole Burgess.

EASTERN RITES CHURCHES

Complete Descriptions of Churches of
The Eastern Rites Will Be Found On Page 133

Basilica of Our Lady of Perpetual Help

MISSION CHURCH

REDEMPTORIST FATHERS AND BROTHERS

The Year of Restoration

Fund Goal: $500,000

Only YOU can make it happen

Healing and Restoration Services
every Sunday afternoon

Novena Services
every Wednesday

1545 TREMONT STREET
ROXBURY, MA 02120
TELEPHONE 445-2600

ROXBURY

Basilica of Our Lady of Perpetual Help

MISSION CHURCH
545 Tremont Street Roxbury 02120 Established 1869
Raised to the Dignity of Minor Basilica in 1954
445-2600
List of Community
Very Rev. James F. Foley, C.SS.R., Rector
Rev. Richard E. Vail, C.SS.R., Vice Rector
Associate Pastors:
Rev. Philip Cabasino, C.SS.R.
Rev. Louis R. Carguil, C.SS.R.
Rev. John J. Gallagher, C.SS.R.
Rev. James E. Kenny, C.SS.R.
Rev. Vincent J. Kelly, C.SS.R.
Rev. Frederick Brinkman, C.SS.R.
Spanish Apostolate
Rev. Paul B. Henderson, C.SS.R.
Rev. John P. Lavin, C.SS.R.
Novena Director
Rev. Joseph E. Manton, C.SS.R.
Healing and Restoration Ministry
Rev. Edward McDonough, C.SS.R.
Hospital Chaplains
Rev. Edward F. Tardiff, C.SS.R.
Rev. Richard J. Wagner, C.SS.R.
Rev. James P. Killion, C.SS.R.
Rev. Stephen J. Szigethy, C.SS.R.
Rev. John H. Wright, C.SS.R.
Special Apostolates
Rev. John R. Connell, C.SS.R.
Rev. Thomas H. McManus, C.SS.R.
Rev. Andrew Leo Doran, C.SS.R.
Rev. Joseph F. Scannell, C.SS.R.
Rev. Joseph I. Sims, C.SS.R.
Rev. Peter Sousa, C.SS.R., (Studies)
In Residence
Rev. Peter F. Hines, C.SS.R.
Rev. John T. Anderson, C.SS.R.
Brothers:
Brother Charles Keith, C.SS.R.
Brother George Blute, C.SS.R.
Brother Joachim Edwards, C.SS.R.
Brother Gregory Leonardo, C.SS.R.
Brother William Lonnie, C.SS.R.
Sunday Masses: (Saturday 4:00, 5:15 P.M.); 6:00, 8:00, 10:00 A.M.; 11:00 Spanish, 12:10, 6:15, 7:30 P.M.
Mass in Spanish: Every Sunday at 11:30 A.M. in St. Gerard's Chapel. LaMisa en espanol todos los domingos a las 11:30 de la manana en la Inglesia abajo es decir, la Capilla de San Gerardo. Confesiones antes de la misa. Bautismos, Matromonios, Conferencias etc., por cita.
Holyday Masses: (Eve of Holyday, 5:30 P.M.); 6:00, 7:00, 8:30, 9:00, 12:10, 5:30, 7:30 P.M.
Weekday Masses: 6:00, 7:00, 8:00, 9:00 A.M.; 12:10 P.M.
First Friday Masses: 6:00, 7:00, 8:00, 9:00 A.M.; 12:10, 5:30 P.M.
Confessions: Wednesdays 8:45 A.M.; 12:00 Noon and during Novena Services; Weekdays, 7:00, 8:00, 12:00 Noon; Saturdays 3:30-4:00, 4:45-5:15, 7:30-8:00 P.M.
Our Lady of Perpetual Help Novena: Wednesday, after 9:00 A.M. Mass and 12:10 P.M. Mass. 2:30, 5:30, 7:30 P.M. Radio Novena, 5:30 A.M. Saturday, 6:30 A.M. Sunday, WITS (1510 on Dial).
Our Lady of Perpetual Help Grammar School, 90 Smith Street, 442-2660. Principal, Sister Margaret Mary Collins, S.S.N.D. 180 Boys, 213 Girls.
Prefect: Rev. Louis Carguil, C.SS.R.
Mission Church High School: 69 Alleghany Street, 427-0703. Sister Jacqueline Colabella, S.S.N.D, Sister Mary Foley, Sister Eileen Shea, Administrative Team. 93 Boys, 162 Girls.
Grammar School Convent, 106 Smith Street, 427-2953.
High School Convent, 69 Alleghany Street, 427-2627.
Director of Liturgy and Music: Brother Gregory, C.SS.R.
Organist: Mr. Gerald Kittredge.
Parish Council Chairman: Mrs. Mary Fleming.
Accommodations For Handicapped.
Greater Boston Region, Vicariate I.

All Saints (Est. 1894)

(442-0900)
All records of the Parish are kept at St. Joseph's Rectory, 85 Regent St., Roxbury.

St. Elizabeth of Hungary Chapel

184 HIGHLAND STREET
As of August 15, 1966, St. Elizabeth Chapel, Holy Trinity Grammar and High School, St. Francis Home and St. Francis Convent were permanently closed.
All written inquiries concerning records should be sent to the Chancery, 2121 Commonwealth Avenue, Brighton 02135.

St. Francis de Sales

175 Ruggles Street Roxbury 02120 Established 1867
445-8915
Rev. William P. Joy, Administrator
Rev. William H. Mullin, Technical Assistant
Mr. James Atkins, Religious Education Coordinator
Residence: 39 Raynor Circle (02120)
Sunday Masses: 7:30, 9:00 A.M.
Holyday Masses: 7:30, 5:00 P.M.
Weekday Masses: At 54 Annunciation Rd., Monday and Tuesday, 6:30 A.M.; Wednesday, Thursday, Friday, 5:00 P.M.
Confessions: Before each Mass, Sunday or by appointment.
St. Francis de Sales Grammar School: Principal, Rev. Barton E. Harris, 30 Western St. (P.O. Box 337) (02120) 442-1993. 65 Boys, 75 Girls.
Greater Boston Region, Vicariate I.

St. John—St. Hugh

517 Blue Hill Avenue Roxbury Established 1901
442-1431
Rev. Paul P. Rynne, Administrator
Associate Pastor:
Rev. Anthony L. Buchette
Residence: 26 Lawrence Avenue, Dorchester (02121)
Sunday Masses: 8:30, 10:00, 11:30 A.M. (St. Hugh's Church)
Holyday Masses: 6:00 P.M. (St. Hugh's Church).
Weekday Mass: (Chapel Rectory).
Confessions: At all times. (Rectory) and before each Mass on Sunday.
Confraternity of Christian Doctrine: 10:00 A.M. Saturday.
Greater Boston Region, Vicariate I.

St. Joseph

56 Circuit Street Roxbury 02119 Established 1845
442-0900
Rev. John D. Crowley, Administrator
Residence: 85 Regent Street Roxbury (02119)
Sunday Masses: (Saturday, 5:00 P.M. in Chapel); 9:00, 11:30 A.M.
Holyday Masses: 5:30 P.M. in Chapel.
Weekday Masses: 5:30 P.M.
Baptism, Reconciliation: Upon Appointment.
St. Joseph School: 18 Hulbert St. (442-2675). Ms. Barbara Frederick, Principal; 1 Sister of St. Joseph; 1 Sister of Notre Dame, 8 Lay Teachers; 160 Students.
St. Joseph's Convent: 91 Regent St. (02119) 427-1674. Sr. Anna B. Kearns, C.S.J., Sr. Mary Long, S.N.D., Sr. Mary Najja.
Greater Boston Region, Vicariate I.

St. Mary of the Angels

2056 Columbus Ave, Roxbury 02119 Est. 1904
445-1524
Rev. John J. Roussin, Administrator
Associate Pastors:
Rev. Paul F. Mulligan
Rev. Pedro Melendez, O.F.M.
Pastoral Associates:
Sister Mary T. Cahill, C.S.J.
Sister Jean Mulloy, C.S.J.
Sister Mary Shea, C.S.J.
Residence: 377 Walnut Avenue (02119)
Sunday Masses: 5:00 (English) Parish House Chapel; 5:00 P.M. (Egleston Towers), 1990 Columbus Ave., 7:00 P.M., 125 Amory St., Jamaica Plain; Sunday, 9:00 A.M (English), 11;30 A.M. (English), 1:00 P.M. (Spanish).
Confessions: Saturday, 3:30-4:30 and by Appointment.
Religious Education: Sunday, 10:00-11:00 A.M. (Bi Lingual).
Weekday Masses: Monday through Friday, 9:00 A.M (Parish House Chapel).
Greater Boston Region, Vicariate I.

St. Philip Parish House Warwick House

Est. 1895 Est. 1967
1 Warwick St., Roxbury 442-8890
Rev. William T. Leonard, Administrator
Rev. William H. Mullin, Associate and Tech. Assistant to St. Francis de Sales.
Shared Ministry Team:
Ms. Kip Tiernan
Ms. Helen Foreman
Ms. Ann Talbot Stokes
Residence: 1 Warwick Street, Roxbury (02120)
Assistants: Ann Eldridge, S.S.N.D., Valerie Lanier, Kip Tiernan.
Sunday Mass: 11:00
Confessions: Unscheduled (Upon request).
Religious Education: Sunday, 11:30 A.M., Ms. Cynthia Harris.
Pastoral Planning Committee: Ms. Cynthia Harris.
Greater Boston Region, Vicariate I.

St. Patrick

400 Dudley St. Roxbury 02119 Established 1836
445-7645
Rev. John F. Mulloy, Administrator
Associate Pastors:
Rev. Msgr. Thomas J. McCabe
Rev. Laurence J. Borges, Spanish Apostolate
Rev. Antonio Gerbaz, O.F.M.Cap., Portuguese Apostolate
Rev. Pio Gottin, O.F.M. CAP., Portuguese Apostolate
In Residence:
Rev. James W. Morrissey, Priests' Counseling 523-2611
Rev. Eugene P. Sullivan, Superintendent of Schools 536-5417.
Residence: 10 Magazine Street Roxbury (02119).
Sunday Masses: (Saturday, 4:30 P.M.); (English), 6:00 P.M. (Portuguese), 10:00 (English), 9:30 A.M. (Portuguese), 11:45 A.M. (Spanish).
Winter Schedule: Saturday, 4:30 P.M. (English), 6:00 P.M. (Portuguese) 9:00 (Portuguese), 10:30 A.M. (English) 12:00 Noon (Spanish).
Holyday Masses: As announced.
Weekday Masses: 8:30 A.M.(English), 6:00 P.M. (Portuguese).
Confessions: 30 minutes before each Mass.
St. Patrick's Grammar School, 140 Mt. Pleasant Avenue, 427-3881. Principal, Sister Sally McLaughlin (Sister of Charity, Halifax). 165 Boys, 252 Girls.
St. Patrick's Convent: 115 Mt. Pleasant Avenue, 442-0555.
Sisters Residence: 389 Dudley St. 445-9047.
Hermanas Misioneras Del Buen Pastor; Cowento San Jose. 15 Magazine St., Roxbury 02119. 445-0185.
Organist: Mr. Kenneth Starr, 353-1664.
Greater Boston Region, Vicariate I.

EUCHARISTIC FAST

Eating of food and drinking of any liquids except water are prohibited for one hour before the reception of Holy Communion. Those who are ill, even though not confined to bed, may take non-alcoholic beverages and liquid or solid medicine before Holy Communion without any time limit.

St. Richard (Est. 1946)

Because of Urban Renewal in Roxbury and the resulting displacement of residents, parishioners of St. Richard Church will attend services at St. Joseph's. Parish Records are kept at St. Joseph's Rectory, 85 Regent St., Roxbury.

The Pontifical Society for the PROPAGATION OF THE FAITH

THE HOLY FATHER'S *Own* MISSION-AID SOCIETY

Open Wide the Doors for Christ

"This is the Hour of the Missions"

"I want to be a servant of the Missionary Church. And I want also to give heartfelt thanks to all those who work so that the Church may be more fully missionary." —Pope John Paul II

You can help the Missions by

- Prayer
- Bequests in your Will
- Annuity
- Trust Fund
- Beneficiary of your Insurance Policy
- Stringless Gift
- Use of All Occasion Cards

Rev. Msgr. Andrew F. Connell, Archdiocesan Director
49 Franklin Street, Boston, Mass. 02110
Telephone: 542-1776—542-1777 or 542-1778

Legal Name: The Propagation of the Faith of Boston, Inc

SOUTH BOSTON

Gate of Heaven

616 East Fourth St., South Boston 02127 Est. 1862
268-3344 268-3368
Rev. Paul V. Donovan, Pastor
Associate Pastors:
Rev. James N. Larner
Rev. Kevin G. Toomey
In Residence: Rev. A. Paul White
Permanent Deacon:
Rev. Mr. Richard C. Martin, Sr.
Residence: 606 East Fourth Street South Boston (02127)
Sunday Masses: (Saturday, 4:00, 5:00 P.M. at Msgr. Powers Apt.,) 5:15 P.M.); 7:00, 9:00,(9:30 A.M. at Foley Apts.,)10:30 A.M.; 12:00 Noon, 5:00 P.M.
Holyday Masses: (Eve of Holyday, 5:30, 7:30 P.M.); 7:00, 9:00 A.M.; 5:30, 7:30 P.M.
Weekday Masses: 7:00, 8:00 A.M.
Saturday Masses: 8:00, 9:00 A.M.
First Friday Masses: 7:00, 8:00 A.M.; 5:30 P.M.
Confessions: 3:30-4:00; 4:45-5:15 P.M. Saturday, Eves of Holydays, 5:00-5:30, 7:00-7:30 P.M.
Gate of Heaven Grammar, 609 East 4th St. 268-8431. Principal, Sister Prudence, C.S.J., Grammar School. 188 Boys, 180 Girls.
C.C.D. Coordinator: Rev. Kevin G. Toomey
Gate of Heaven Convent: 127 I Street, 269-1797.
Organist: George T. Finnegan, 132 Emerson St., South Boston
Greater Boston Region, Vicariate II.

Our Lady of Czestochowa

POLISH
655 Dorchester Ave, South Boston 02127 Est. 1893
268-4355
Rev. John M. Bamdol, O.F.M., Conv.
Associate Pastors:
Rev. Stanislaus Sobiech, O.F.M. Conv.
Rev. Luke M. Dyjak, O.F.M. Conv.
Sodality, Choir
Residence: 655 Dorchester Avenue (02127)
Sunday Masses: (Saturday, 4:00, 5:15 P.M.); 7:30, 9:00, 10:15, 11:30 A.M.
Holyday Masses: (Eve of Holyday, 7:00 P.M.); 7:00, 8:00, 9:00 A.M.; 12:15, 7:00 P.M.
Weekday Masses: 7:00, 7:30, 8:00.
First Friday Masses: 7:00, 8:00 A.M.; 6:30 P.M.
Confessions: Weekdays, 7:00-8:00; Saturday, 3:00-4:00, 4:45-5:15 P.M.
Novena to St. Anthony: Tuesday, 8:00 A.M.
Novena to Our Lady of Czestochowa: Thursday, 8:00 A.M.
Other Societies: Knights of the Altar, Rosary Society, Bible Study Group (Beginning with the First Sunday of Lent), St. Anne's Society, Polish Boy Scouts (Harcestwo) Saturday, Language School (for students of Polish), Third Order of St. Francis, C.C.D. Program for the youth
Convert Instructions Upon Request.
Our Lady of Czestochowa (St. Mary) Grammar School, Boston St. and Father Anthony Songin Way. 268-3766. Principal and Superior, Sister St. Hyacinth (Felician Sisters). 120 Boys, 104 Girls.
Our Lady of Czestochowa Convent, 666 Dorchester Avenue, 268-8210,
Choir Director and Organist: Mrs. Mary Ferent, 265-4072
Parish Council President: Mr. Stanley Sadowski, 25 Howell St., Dorchester 02125 825-6410.
Greater Boston Region, Vicariate II.

"When you encounter difficulties and contradictions, do not try to break them, but bend them with gentleness and time."
St. Francis de Sales

St. Augustine

225 Dorchester St., South Boston 02127 Est. 1868
268-1230
Rev. Arthur M. Calter, M.S., Pastor, St. Vincent de Paul
Associate Pastors:
Rev. Philip Conroy, Legion of Mary, Novena Director, Prayer Group
Rev. John A. Dooher, C.C.D., C.Y.O. Choir
In Residence:
Rev. John H. Curley
Residence: 9 F Street South Boston (02127)
Sunday Masses: (Saturday, 4:00, 5:00 P.M.); 7:00, 9:00 10:00, 11:30 A.M.
Holyday Masses: (Eve of Holyday, 5:30 P.M.); 7:00, 9:00 A.M., 5:30 P.M.
Weekday Masses: 7:00, 9:00 A.M. (Prayer Group 7:30 P.M., Tuesday).
First Friday Masses: 7:00 A.M.; 5:30 P.M.
Confessions: Saturday, 3:30-4:00; 4:30-5:00. Anytime at Request. Eve of First Fridays and Holydays, 5:00-5:30.
Miraculous Medal Novena and Mass: Monday, 5:30.
Religious Education: Sister Alice Brennan, S.N.D., Director.
St. Augustine's Grammar School, 201 E Street 02127. 269-2233. Principal, Sister Mary O'Malley (Sisters of Notre Dame de Namur). 103 Boys, 143 Girls.
St. Augustine's Convent: 207 E Street, 269-4181.
St. Augustine's Cemetery: 181 Dorchester Street, burial place of Father Matignon and pioneer priests of Boston.
Organist: Donald Mandell, 35 Queensbury St., Apt. 3, Boston.
Greater Boston Region, Vicariate II.

St. Brigid

845 East Broadway South Boston 02127 Established 1908
268-2122
Rev. James J. Cullinan, Pastor
Associate Pastors:
Rev. William J. English
Rev. James F. Moran
Residence: 841 East Broadway South Boston (02127)
Sunday Masses: (Saturday, 4:00, 7:00 P.M.); 7:30, 9:30, 11:30 A.M.; 4:00 P.M.
Holyday Masses: (Eve of Holyday, 5:00, 7:00 P.M.); 7:00, 9:00 A.M.; 5:00, 7:00 P.M.
Weekday Masses: 7:00, 9:00 A.M.
First Friday Masses: 7:00 A.M.; 7:00 P.M.
Confessions: 3:30, 7:00 P.M. Saturday and before Sunday and First Friday Masses.
Devotions: Sunday, 7:00 P.M.
St. Brigid School, 866 East Broadway, 268-2326. Principal, Sister Marie Jude Portinaro (Sisters of Charity of Nazareth). 153 Boys, 158 Girls.
St. Brigid Convent, 100 N St. 268-3178.
Organist: Edgar Santini.
Greater Boston Region, Vicariate II.

St. Monica

331 Old Colony Ave, South Boston 02127 Est. 1907
269-1048
Team Ministry:
Rev. Donald P. Clifford
Rev. Kenneth B. Quinn
In Residence:
Rev. Henry J. Sullivan, Ph.D., Altar Boys, C.C.D.
Residence: 70 Devine Way South Boston (02127)
Sunday Masses: (Saturday, 4:00P.M.); 9:00, 10:15, 11:30 A.M., 5:00 P.M.
Holyday Masses: (Eve of Holyday, 4:00 P.M.); 7:00, 9:00 A.M.; 7:00 P.M.
Weekday Masses: 8:00 A.M.
First Friday Mass: 8:00 A.M.
Confessions: Saturday, Eves of Holyday 3:30 P.M., and by appointment.
Baptism by appointment.
C.C.D.: Grades 1-6, Sunday A.M. Junior High and High School, Wednesdays 7:00 P.M.
Greater Boston Region, Vicariate II.

St. Peter

LITHUANIAN
Flaherty Way South Boston 02127 Established 1904
268-0353
Rev. Albert J. Contons, Pastor
Residence: 50 Orton Marotta Way South Boston (02127)
Sunday Masses: 9:00, 10:15 A.M.
Holy Name Society: 2nd Sunday, 9:00 A.M. Mass.
Christian Doctrine: Tuesday, 7:00 P.M.
St. Peter's School, Kindergarten and 8 grades, 146 I Street (Sisters of Jesus Crucified). 132 Boys, 144 Girls.
St. Peter's Convent, 488 E. 7th Street, 268-2384
PARISH HALL, 492 E. 7th STREET
Sunday Masses: (Saturday, 4:00, 5:15 P.M.); 8:00, 10:00 A.M.
Holyday Masses: 7:00 A.M.; 5:15, 7:00 P.M.
Weekday Mass: 7:00 A.M.
Confessions Before Masses.
Choir Director and Organist: Mr. Jeronimas Kacinskas, 16 Thomas Pk., South Boston 02127.
Greater Boston Region, Vicariate II.

Sts. Peter and Paul

51 West Broadway South Boston Established 1844
268-8100
Rev. David C. Murphy, Pastor
Associate Pastor:
Rev. Robert Branconnier
In Residence at 55 West Broadway:
Rev. Msgr. Joseph T. Alves, Director Family Counseling and Guidance Centers. 542-0903.
Rev. Msgr. Andrew F. Connell, Director Propagation of the Faith.
Rev. Walter J. Martin, S.J., Chaplain to Seaport of Boston
Rev. Carmen Cicchetti, S.J.
Residence: 55 West Broadway South Boston (02127)
Sunday Masses: (Saturday, 4:00, 5:00 P.M.); 8:00, 10:00 A.M. (Children's); 12:15 P.M.
Holyday Masses: (Eve of Holydays, 5:10, 7:00 P.M.); 7:00, 11:40 A.M.; 12:10, 4:10, 5:10 P.M.
Weekday Masses: 7:00 A.M.; 12:10 P.M.
Confessions: 2:45 Saturdays and by request.
Choir Director: Robert Buckley
Organist: Sister Marie Helen, S.N.D.
Greater Boston Region, Vicariate II.

St. Vincent de Paul

E. and W. Third Sts., South Boston 02127 Est. 1872
268-0710
Rev. David C. Murphy, Administrator
Residence: 55 West Broadway South Boston (02127)
Sunday Masses: (Saturday, 5:30 P.M.); 9:30 A.M., 12:00 Noon
Holyday Masses: (Eve of Holyday, 5:30 P.M.), 5:30 P.M.
Confessions: 4:15 Saturdays and by request.
Legion of Mary: Monday, 6:30 P.M.
All Parish Records are now kept at Sts. Peter and Paul Rectory, 55 West Broadway.
Greater Boston Region, Vicariate II.

Our Lady of Kazan
Russian Green Catholic Church
BYZANTINE SLAVONIC
Established 1959
Rev. David C. Murphy
268-8100
All Records of the Parish are kept at
Sts. Peter and Paul Rectory
55 W. Broadway, South Boston

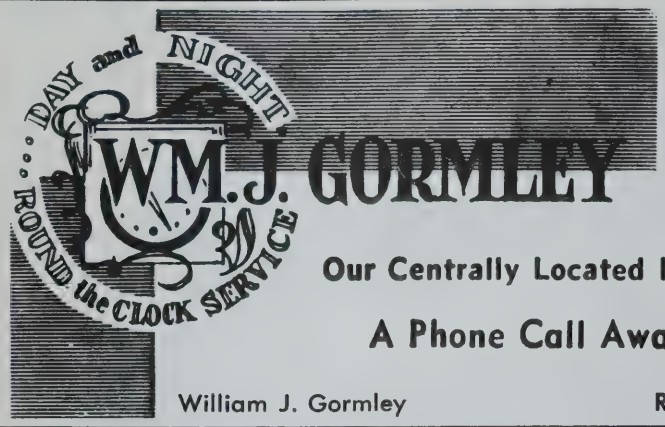

Funeral Homes

Since 1911

Our Centrally Located Homes

A Phone Call Away

2055 CENTRE ST., WEST ROXBURY
509 CENTRE ST., JAMAICA PLAIN

323-8600

Ample Parking

William J. Gormley Richard F. Gormley

THE JOHNSTON FUNERAL HOME

Abington at the corner of Routes 18 and 123
871-0425

The restoration of this pre-Revolutionary homesite is an event of significant historical interest to the residents of Abington.

FRANCIS G. SATTERWHITE, *Director*
ROBERT H. JOHNSTON, *Director*

Within the means of all

HOME SAVINGS BANK

The Money House

275 Hanover St./69 Tremont St./410 Stuart St.
One Washington Mall. Boston. 723-1600.
Deposits insured in full. FDIC/DIFM.

Crosby & Lawler Funeral Home
1803 CENTRE STREET
WEST ROXBURY, MASS. 02132
617-323-5600
ROBERT J. LAWLER

Robert J. Lawler Funeral Home
363 SOUTH HUNTINGTON AVENUE
JAMAICA PLAIN, MASS. 02130
617-522-9100
ROBERT J. LAWLER, JR.

Frederic J. Crosby Funeral Service

We are as near to you as your telephone. If death occurs out of State, one call to us and we will take care of all the necessary details pertaining to the funeral. Also if interested in prearranging a funeral we will be pleased to assist you.

"Distinctive Service Within The Means of All" 1879-1980

WE APPRECIATE OUR ADVERTISERS — WE DIRECT YOUR ATTENTION TO THEM

WEST ROXBURY

Holy Name

1689 Centre Street West Roxbury 02132 Established 1927
325-4865
Rev. Kenneth B. Murphy, L.H.D., Pastor
Associate Pastors:
Rev. Stephen A. Koen II, M.Ed
Rev. Daniel P. Hegarty
Rev. Dennis T. Nason
In Residence:
Rev. Charles R. McGahey
Rev. John E. Callan
Permanent Deacons:
Rev. Mr. Charles O. Leslie.
Rev. Mr. David G. Murphy
Residence: 1689 Centre Street West Roxbury (02132)
Sunday Masses: (Saturday, 4:00, 5:15, 7:30 P.M.); 7:00 8:15, 9:30 (2), 10:45 (2), 12:00 Noon (2).
Holyday Masses: (Eve of Holyday, 4:00, 5:15, 7:30 P.M.); 7:00, 8:00, 9:00, 10:00 A.M.; 5:30, 7:30 P.M.
Weekday Masses: 6:45, 8:00 A.M. (Wednesday, 9.00 A.M Lent, 9:00 A.M.; 5:30 P.M.)
First Friday Masses: 6:45, 8:00, 9:00 A.M. 5:30 P.M.
Confessions: 3:00-4:00, 7:00-7:30, Saturdays; 4:00-5:00, 7:00, 8:00 P.M. Eves of First Friday and Holydays.
Our Lady of Perpetual Help: Wednesday, 9:00 A.M.
Charismatic Prayer Meeting: Every Wednesday, 7:30 P.M.
Holy Name School, 525 West Roxbury Parkway, 325-9338 Principal, Sister Doris LeBlanc, C.S.J. (Sisters of St Joseph). 395 Boys, 365 Girls.
Holy Name Convent, 525 West Roxbury Parkway 325-9338.
Choir Director: Mr. Francis Schulte, 9 Woodchester Dr., Milton.
Organist: Mrs. Marie Danick, 1689 Centre St., West Roxbury.
Parish Council President: Mr. Frank Conroy
Greater Boston Region, Vicariate I.

St. Theresa

2078 Centre Street West Roxbury 02132 Established 1895
325-1300
Rev. Msgr. John J. Sheehan, S.T.L., Pastor
Associate Pastors:
Rev. James J. McGowan
Rev. George G. Hogan
Rev. Robert A. Ward, Jr.
Rev. Philip E. McGaugh
In Residence:
Rev. John R. Mulvehill, S.T.D.
Residence: 10 St. Theresa Avenue West Roxbury (02132)
Sunday Masses: (Saturday, 4:00, 5:15, 7:30 P.M.); 7:00, 8:15, 9:30, 10:45 A.M.; 12:00 Noon, 5:00 P.M.
Weekday Masses: 6:45, 7:30, 9:00 A.M.; 4:00 P.M.
Holyday Masses: (Eve of Holyday, 4:00, 5:15, 7:30 P.M.); 7:00, 8:15, 9:30, 10:45 A.M.; 12:00 Noon, 5:00 P.M.
First Friday Masses: 6:45, 7:30, 9:00 A.M.; 4:00 P.M.
Confessions: 3:00-4:00 P.M., Saturdays, Eves of Holydays, and after Evening Masses.
St. Theresa's School, St. Theresa Ave. 323-1050. Principal, Sister Antoine (Sisters of St. Joseph). 393 Boys, 371 Girls.
St. Theresa's Convent: 20 Pine Lodge Rd., West Roxbury, 325-9171.
Choir Director and Organist: Irvin Brogan.
Greater Boston Region, Vicariate I.

St. John Chrysostom

4750 Washington St., West Roxbury 02132 Est. 1952
323-4410
Team Ministry:
Rev. John J. Crowley
Rev. Joseph K. Fagan
Pastoral Assistants:
Sr. Sarah Barrett, C.S.J.
Sr. Anne O'Brien, C.S.J.
Residence: 4740 Washington St., West Roxbury (02132)
Parish Center: 4750 Washington Street.
Sunday Masses: (Saturday, 4:00, 7:00 P.M.); 8:00, 9;15, 10:30 A.M.; 12 Noon; 5:00 P.M.
Holyday Masses: (Eve of Holyday, 4:00, 7:00 P.M.); 8:00, 9:15, 10:30 A.M.; 5:00 P.M.
Weekday Masses: 9:00 A.M. Monday-Friday; 8:00, 9:00 A.M., Saturday.
First Friday Mass: 9:00 A.M.
Penance: 3:00-3:45 P.M.; after 7:00 P.M. Mass to 8:30 P.M., Saturdays.
Baptism - Marriage - Contact Rectory for Appointment.
Religious Education: Varied program. Details available from the Parish.
Parish Organizations: Boy Scouts, Cub Scouts, Altar Servers, C.Y.O., Adult and Children's Choirs, Choir Guild, St. Vincent de Paul Jr. Bowling League, Senior Citizens, Sodality, Adult Co-ed Bowling League, Parish Council.
Choir Director: Sister Florence Kahler, C.S.J.
Organist: Mrs. Rose Bradley.
Greater Boston Region: Vicariate I.

MEN OF ACTION—HOLY NAME MEN—MEN OF PRAYER

PARISHES OUTSIDE BOSTON

ABINGTON

St. Bridget

455 Plymouth Street Abington 02351 Established 1863
878-0900
Rev. James J. McWade, Pastor
St. Vincent de Paul, Legion of Mary, C.C.D., High School
Associate Pastor:
Rev. David Doucet, C.C.D., Grades 2-8, Director of Parish School, Sodality.
Residence: 455 Plymouth Street Abington (02351)
Sunday Masses: (Saturday, 4:30 P.M.); 8:00, 10:00 A.M.; 12:00, 5:00 P.M.
Holyday Masses: As announced.
Weekday Masses: 7:00 A.M.; Saturday 9:00 A.M.
First Friday Masses: 7:00, 9:00 A.M.
Confessions: Saturdays and Eve of Holydays — 3:30 to 4:15 P.M. and always upon request, Eve of First Friday 7:30 P.M.
Novena to Our Lady of Perpetual Help: Wednesday (Mass and Novena Prayers, 7:30 P.M.).
Charismatic Prayer Group: 7:30 P.M. Wednesday.
Blessed Virgin Sodality: Meeting 4th Wednesday, 8:00 P.M.
Legion of Mary: Tuesdays at 7:00 P.M.
St. Vincent de Paul: 1st and 3rd Wednesday at 8:00 P.M.
Cemetery: St. Patrick's Cemetery, Rockland.
Baptisms 3rd and 4th Sundays of the Month 2:00 P.M Preliminary Instructions By Appointment.
Marriages: Arrangements at least 6 months in advance.
St. Bridget's School, 425 Plymouth St. 878-8482. Principal, Sister Mary Louis (Sisters of Divine Providence). 99 Boys, 93 Girls.
St. Bridget's Convent: 425 Plymouth Street, 878-1194
Organists: Ms. Stephanie Ventre (878-3429); Mr. Roy Minehan (584-3194).
Accommodations For Handicapped.
Brockton Region, Brockton Vicariate.

St. Nicholas

127 No. Quincy St., W. Abington 02351 Est. Jan. 21, 1964
583-2661 583-2662
Rev. Walter J. O'Hearn, Pastor
Technical Assistant In Residence:
Rev. John E. McLaughlin (Chaplain, Cardinal Spellman High School).
Residence: 127 N. Quincy St., W. Abington (02351)
Sunday Masses: (Saturday, 5:00 P.M.); 8:00, 9:30 (Folk Mass); 11:00 A.M.
Weekday Masses: 9:00 A.M.; Saturday, 8:30 A.M.; (Lent, 9:00 A.M.; 7:00 P.M.).
Holyday Masses: (Eve of Holydays, 7:00 P.M.); 9:00 A.M.; 4:00, 7:00 P.M.
First Friday Mass: 9:00 A.M. Exposition 9:00 to 12:00 Noon
Sacrament of Reconciliation: Saturday, 4:00-4:45 P.M.; Eves of Holydays and First Friday, 7:30-8:00 P.M. and By Appointment.
Baptisms: 2nd and 4th Sundays, 2:00 P.M. Baptismal Instruction: Every 1st Sunday, 7:30 P.M.
Prayer Group Weekly Mass: Tuesdays at 7:45 P.M.
Legion of Mary: Wednesdays 10:00 A.M.
C.Y.O.: Communion 3rd Sunday, 9:30 A.M. Meetings 2nd and 4th Saturday Evenings.
Confraternity of Christian Doctrine: Elementary School pupils, Saturday morning 9:30-10:30; Junior High and Senior High pupils, 7:30-8:30 P.M. Monday, Special announcements made for First Communion, First Grade and Special Groups in weekly bulletins.
Holy Name: Communion 1st Sunday, 8:00 A.M. Mass followed by meeting.
St. Nicholas Guild's Spiritual and Social Meetings are announced in weekly bulletins.
Organist: Mrs. Nancy Parcels, 60 Lisa Drive, Abington 588-5750.
President Parish Council: Mr. Richard Smith 584-5537.
Brockton Region, Brockton Vicariate.

ACTON and BOXBOROUGH

St. Elizabeth of Hungary

91 Arlington St., West Acton 01720 Est. 1945
P.O. Box 976
263-4305
Rev. Shawn G. Sheehan, Pastor
Associate Pastors:
Rev. Michael J. Bova Conti
Permanent Deacons:
Rev. Mr. Donald Biron, Rev. Mr. Alexander J. Patrick, Rev. Mr. Eugene Counihan.
Residence: 89 Arlington Street, West Acton(01720)
Sunday Masses: (Saturday, 5:00 P.M.); 7:30, 9:15, 10:45 A.M.; 12:15.
Holyday Masses: As announced.
Weekday Masses: Monday, Wednesday, Friday: 6:30 and 9:15 A.M.; Tuesday, Thursday, 9:15 A.M.
Confessions: 4:00-4:45 P.M.; 7:30-8:30 P.M. Saturday.
Director of Religious Education: Arthur Kubick, Religious Education Office Phone (263-4851).
Organist and Choir Director: Mrs. John Saganich, 100 Prospect St., Acton.
Guitar Choir: Mr. Stephen Ryan, 11 Greenwood Lane Acton 01720
Parish Council Vice-Chairperson: Mr. Russell W. Morey, 56 Mohawk Drive, Acton 01720.
Lowell Region, Framingham Vicariate.

Photo of St. Francis de Sales' Steeple
313 Bunker Hill Street, Charlestown

COMPLETE STRUCTURAL
RESTORATION OF STEEPLE

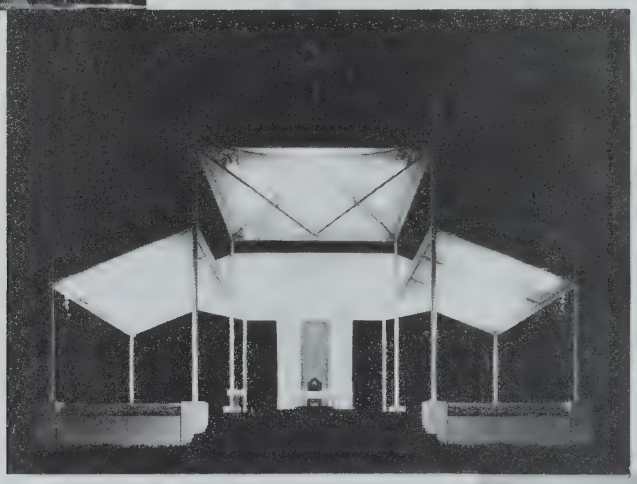

Photo of Papal Altar
and Lectern

CUSTOM CABINET WORK.

Photo of St. Joseph's Exterior
Union Square, Somerville

CORRECTIVE REPAIR WORK TO MINIMIZE
FUTURE MAINTENANCE COSTS

R. AND M. WOOD PRODUCTS, INC.

254-4571

Douglas Rooney — Carl Jay — 254-4596

27 Faneuil Street — Brighton, Massachusetts 02135

WE APPRECIATE OUR ADVERTISERS — WE DIRECT YOUR ATTENTION TO THEM

AMESBURY

Sacred Heart

FRANCO-AMERICAN
67 Friend Street Amesbury 01913 Established 1903
388-0330
Rev. Noel J. Giard, Pastor
Councils of Catholic Men and Women
Associate Pastor:
Rev. Rene E. Dufour, C.C.D., C.Y.O.
Residence: 67 Friend Street Amesbury (01913)
Sunday Masses: (Saturday, 5:00, 7:00 P.M.); 7:00, 8:30, 10:00, 11:30.
Holyday Masses: (Eve of Holyday, 5:00, 7:00 P.M.); 7:30, 9:00 A.M.; 7:00 P.M.
Weekday Mass: 7:30 A.M.
First Friday Mass: 7:30 A.M.
Confession: 3:00-4:00, 7:00-8:00, Saturday, Eves of First Friday and Holydays.
Sacred Heart School of Religion: Friend Street; Coordinator: Sister Marguerite Grenier (Sisters of St. Chretienne) 388-3988.
Sacred Heart Convent, 6 Allen's Court, 388-2543.
Choir Director and Organist: Mrs. Cecile O'Neil.
Lowell Region, Haverhill Vicariate.

St. Joseph

1 School Street Amesbury 01913 Established 1866
388-0160
Rev. Russell V. Guarcello, Pastor
Associate Pastor:
Rev. Thomas J. McDonough
Residence: 9 Sparhawk Street Amesbury (01913)
Sunday Masses: (Saturday, 5:00, 7:00 P.M.); 7:00, 9:00 (High), 11:30 A.M.
Holyday Masses: (Eve of Holyday, 5:00, 7:00 P.M.); 7:00, 9:00 A.M.; 7:00 P.M.
Weekday Masses: 7:00 A.M. (Tues., Thurs.); 5:30 P.M. (Mon., Wed., Fri.,) 8:00 A.M. (Saturday).
First Friday Masses: 7:00 A.M.; 5:30 P.M.
Confessions: 4:00-4:55, 7:30-8:00, Saturdays, Eves of First Friday and Holydays, 4:00-4:55.
Religious Education Office: 388-1770, 13 Sparhawk St., Amesbury 01913. Coordinators: Pat Stack, Martha Germanowski.
Religious Education: Adult Education as Announced, High School as Announced. Grades K-6, Saturday, 9:00 A.M. and 10:15 A.M., Grades 7 and 8 Monday, 10:00 A.M.; Baptism Orientation, 2nd Sunday, 2:00 P.M.
St. Vincent de Paul Conference: Wednesday, 7:00 P.M.
Cemetery: St. Joseph's Cemetery.
Choir Director: Mr. Robert J. Kelleher, Hunt Rd., Amesbury 01913.
Organist: Mrs. Stella Slemp, 81 Cedar St., Amesbury 01913.
Chief Lay Officer: Miss Roberta Flynn.
Lowell Region, Haverhill Vicariate.

ANDOVER

St. Augustine

43 Essex Street Andover 01810 Established 1866
475-0050
Rev. Joseph D. Keffer, O.S.A., Pastor and Prior
Associate Pastors:
Rev. Richard L. Foley, O.S.A.
Rev. Richard T. O'Leary, O.S.A.
Permanent Deacons:
Rev. Mr. John J. Capomaccio
Rev. Mr. Joseph A. Tassinari
Residence: 43 Essex Street Andover (01810)
Sunday Masses: (Saturday, 4:00, 5:30 P.M.); 8:00, 9:45, 11:00, A.M. 12:30 P.M.
Holyday Masses: (Eve of Holyday, 4:00, 5:30 P.M.); 7:00, 8:00, 10:30 A.M.; 5:30, 7:00 P.M.
Weekday Masses: 8:00 A.M.; 5:30 P.M.
First Friday Masses: 8:00, 10:30 A.M.; 5:30 P.M.
Confessions: 10:00 A.M.-12:00 Noon, 7:00-8:00 P.M.
Baptisms: 4th Sunday of the Month, 3:00 P.M. by Appointment.
Perpetual Novena: Wednesday evenings, 7:30 P.M.
St. Augustine's Grammar School, 26 Central Street, 475-2414. Principal Sr. Rita Heywood, S.N.D. (Sisters of Notre Dame de Namur). 190 Boys, 194 Girls.
C.C.D. Office: 26 Central St. 475-7612.
C.C.D. Director: Rev. Richard T. O'Leary, O.S.A.
St. Augustine's Convent: 1 St. Augustine Drive, 475-0087.
Organist: Miss Mary Lanigan, 198 Jackson St., Lawrence.
Parish Council Chairman: Timothy A. Brennan, 475-0050.
Accommodations For Handicapped.
Lowell Region, Lawrence Vicariate.

St. Robert Bellarmine

198 Haggett's Pond Rd. Andover 01810 Est. 1961
(Andover) 683-8922 (Tewksbury) 452-2577
Rev. Frederick J. Collins, Pastor
Associate Pastor:
Rev. Jon C. Martin
Residence: 198 Haggett's Pond Road Andover (01810)
Sunday Masses: (Saturday, 5:00 P.M.); 8:00, 9:30, 11:00.
Holyday Masses: (Eve of Holyday, 7:00 P.M.); 9:00 A.M.; 5:00, 7:00 P.M.
Weekday Masses: 9:00 A.M.; during Lent, 9:00 A.M., 7:00 P.M.
Confessions: Before Masses, Except 7:30.
Organist: Mr. Donald Harrison, Dexter Ave., Dracut.
Choir Director: Dr. Domenic Procopio, 4 Tessier Drive, Andover.
Lowell Region, Lawrence Vicariate.

BALLARDVALE

St. Joseph's Church

High Street
Mission: St. Augustine's Church.
Sunday Masses: 9:00, 10:15, 11:30 A.M.
Holyday Mass: 9:00 A.M.

> *"Let me get through today, and I shall not fear tomorrow."*
> *St. Philip Neri*

ARLINGTON

t. Agnes

Medford Street Arlington 02174 Est. 1872
648-0220
v. Msgr. John J. Linehan, Pastor
St. Vincent de Paul Society
sociate Pastors:
Rev. John J. Fallon, Fidelity House, C.Y.O., Bands, Legion of Mary
Rev Henry F. Doherty, Sodality, C.C.D.
Rev. Eugene M. O'Sullivan, C.C.D., High School
sidence: 24 Medford Street Arlington (02174).
nday Masses: (Saturday, 4:00, 5:15, 7:00 P.M.); 7:00, 8:00, 9:15, 10:30, 11:45 A.M.; 12:15, 5:00 P.M.
lyday Masses: (Eve of Holyday, 4:00, 5:00, 7:00, P.M.); 7:00, 8:00, 9:00, 11:30, A.M.; 12:15, 5:00, 7:00 P.M.
eekday Masses: 7:00, 8:00 A.M. (Lent 9:00 A.M.; 5:30 P.M., except Sat.).
rst Friday Masses: 7:00, 8:00 A.M.; 5:30 P.M.; Exposition of Most Blessed Sacrament, 10:00 A.M. to 3:00 P.M.; Holy Hour 12:15 P.M.
nfessions: Saturdays, Before Masses; Eves of First Friday.
Religious Education Program: Grades 9-12, High School after 9:15 Mass; Grades 2-6 and Sp. Ed. after 9:15 Sunday Mass in Grammar School; Grades 2-6 Wednesday afternoons at 2:00 in Grammar School; Grades 7, High School after 9:15 Sunday Mass; Grades 8, High School after 9:15 Sunday Mass and Monday 2:45 P.M., Grammar School.
Office of Religious Education: 25 Medford Street, Sister M. Lalemant, C.S.J., 646-5579, Mrs. Cynthia Cafferty, Coordinators.
Sodality: 4th Monday, 7:30 P.M. Mass.
Arlington Catholic High School, 4 years, 16 Medford St. 646-7770. Principal, Sister Ellen Pumphret (Sisters of St. Joseph). 243 Boys, 348 Girls.
St. Agnes Grammar School: 8 grades, 39 Medford Street, 643-9031. Principal, Sister Catherine Melly. 233 Boys, 247 Girls.
St. Agnes Convent, 51 Medford Street, 648-4452.
Fidelity House: St. Agnes' C.Y.O. and Parish Center, 25 Medford Street. (648-2005).
Choir Director: Michael Gallagher, 77 Derby St., Somerville 02145.
Organist: Mrs. Gertrude DeCrosta, 190 Lake St., Arlington, 643-7111
Parish Council President: Mr. Thomas Miller.
Lynn Region, Newton Vicariate.

St. Jerome

197 Lake Street Arlington 02174 Established 1934
648-2506 648-0736
Rev. John J. Dunne, Pastor
Associate Pastors:
Rev. John J. Hogan
Rev. John M. Toomey, S.T.L.
In Residence:
Rev. David Bailey
Residence: 201 Lake Street Arlington (02174)
Sunday Masses: (Saturday, 5:30, 7:00 P.M.); 7:30, 9:00, 10:30 A.M.; 12:00 Noon.
Holyday Masses: (Eve of Holyday, 5:30, 7:00 P.M.); 7:00 A.M.; 12:00 Noon; 5:30 P.M.
Weekday Masses: 9:00 A.M.; 5:30 P.M.
Confessions: 4:00 Saturdays and After 7:00 P.M. Mass.
Staff Member: Mrs. Mary Dacey.
Religious Education Coordinator: Sister Frances Froehlich (648-6082).
Choir Director and Organist: Gertrude DeCrosta, 643-7111.
Parish Council President: Mrs. Margaret Spengler.
Lynn Region, Newton Vicariate.

JOSEPH V TALLY
PHILIP F TALLY
JOSEPH V TALLY, JR

TALLY'S

191 BROADWAY, PROV., R. I. 02903
AREA CODE 401 TEL. 331-4400
toll free telephone 800-556-7272

BRONZEWARE MARBLE WOOD CARVINGS CUSTOM ALTARS STAINED GLASS CHURCH SEATING CHURCH FURNITURE VESTMENTS CHURCH SUPPLIES

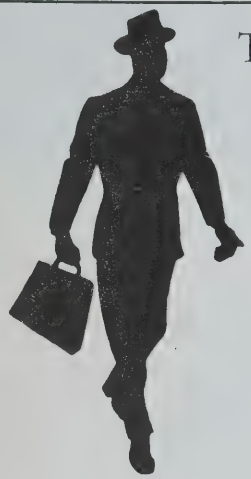

THE MAN FROM EMKAY —
One Source for All Your Candle Needs!

Your experienced Emkay representative offers you these three important benefits:

FIRST, he's there when you need him, — providing faster, more economical *personal* service.

SECOND, he carries a complete line of candles and accessories . . . **you deal with one reliable source for all your needs.**

THIRD, the man from Emkay stands for quality and dependability. Every Emkay Candle is guaranteed to burn slowly, evenly and cleanly . . . to give you more quality per dollar . . . to be as perfect a symbol as a Candle can be.

Represented by:

MARTIN HAGERTY
Box 392
301 Bedford St.
Lexington, Mass. 02173
617-862-4961

MUENCH-KREUZER Candle Co., Inc., P.O. Box 4969 Syracuse, N.Y. 13221

Immediate delivery made from stocks in local warehouse . . . Emkay items are as close as your telephone

REASSURANCE . . . *in time of sorrow*

Experienced, thoughtful service relieves you of all details

Daniel F. O'Brien
FUNERAL SERVICE

- Luxurious, yet homelike
- Air-conditioned
- 24-hr. service
- Within the means of all

ARLINGTON
PHONE: 643-6767 226 Massachusetts Ave.

CAMBRIDGE HOME
907 Massachusetts Ave.

SOMERVILLE
2 Benton Road

WE APPRECIATE OUR ADVERTISERS — WE DIRECT YOUR ATTENTION TO THEM

ARLINGTON

St. Camillus

1185 Concord Turnpike Arlington 02174 Established 1950
643-3132
Rev. William R. Anderson, Pastor, C.C.D., Church Music, St. Vincent de Paul, Lectors, Ushers, Bingo
Associate Pastor:
Rev. Richard J. Shmaruk, Altar Boys, Holy Name, C.Y.O., Social Club
In Residence:
Rev. John S. Morris, Sodality
Residence: 1175 Concord Turnpike Arlington 02174)
Sunday Masses: (Saturday, 4:00, 5:15 P.M.); 8:00, 9:15, 10:30, 11:45 A.M.; 5:00 P.M.
Holyday Masses: As Announced.
Weekday Mass: 9:00 A.M.
First Friday Mass: 9:00 A.M.
Holy Name Society: 2nd Sunday after 9:15 Mass.
Confessions: Saturday, 3:15-4:00, 7:00-7:30 P.M.; Eves of Holydays, 7:00-7:30 P.M.
Blessed Virgin Sodality: 2nd Wednesday, 7:30 P.M.
Religious Classes: Grade 1, 2 and 3, Saturday, 9:00 A.M.; Grades 4, 5, 6, Girls, Sunday, 10:00 A.M.; Grades 4, 5, 6, Boys, Wednesday, 1:30 P.M., Grades 7, 8, Wednesday, 7:00 P.M., Grade 9, Tuesday, 7:00 P.M., Grade 10, Sunday, 6:30 P.M.
Organist: Marilyn Benoit.
Junior Choir Director: Marilyn Benoit.
Senior Cantor: Joseph Broussard.
Accommodations For Handicapped: No steps to entrance.
Lynn Region, Newton Vicariate.

St. James the Apostle

6 Appleton Street Arlington 02174 Established 1914
663-0636 643-0637
Rev. Msgr. John F. Feeney, Pastor
Rev. James M. Flaherty, Administrator, C.C.D.
Associate Pastor:
Rev. John E. Buckley, C.Y.O. and Adult Groups.
Rev. Mr. Francis Egan, Deacon.
Residence: 15 Appleton Place Arlington (02174).
Sunday Masses: (Saturday, 4:00, 5:15, 7:30 P.M.); 7:00, 8:00, 9:15, 10:30, 11:45, A.M.; 5:00 P.M.
Holyday Masses: (Eve of Holyday 5:00, 7:30 P.M.); 7:00, 8:00, 9:00, 10:00 A.M.; 5:00, 7:30 P.M.
Weekday Masses: 7:00, 9:00 A.M.; 7:30 P.M.
Confessions: Saturdays, 3:00-4:00, 7:00-7:30 P.M.; Eves of First Friday and Holydays, 4:30-5:30, 7:00-7:30 P.M.; Weekdays, before 9:00 A.M. Mass or any time on request at rectory.
St. James Grammar School, 10 Acton St. (643-9258). Principal, Mr. Dennis Dunn. 110 Boys, 120 Girls.
St. James Parish Convent, 22 Appleton St., 643-1987, 646-7878; (Religious of Christian Education).
Choir Director: Mr. William G. Collins, 12 Wollaston Ave., Arlington 02174.
Organist: Mrs. Ruth Furdon, 19 Arnold St., Arlington 02174.
Parish Council President: Daniel Brosnan.
Lynn Region, Newton Vicariate.

ASHLAND

t. Cecilia

Esty Street Ashland 01721 Established 1885
881-1107
ev. John E. Foley, Pastor
Religious Education Committee, St. Vincent de Paul, C.C.D.
ssociate Pastor:
Rev. David G. Bonfiglio, C..C.D., C.Y.O.
eminarian:
James F. Fratus, Pope John XXIII Seminary, Ministry To Youth, C.C.D., Confirmation, High School.
esidence: 54 Esty Street Ashland (01721)
unday Masses: (Saturday, 5:30 P.M.); 7:00, 9:00, 10:30 A.M.; 12:00 Noon.
olyday Masses: (Eve of Holyday, 5:30, 7:30 P.M.); 9:00 A.M.; 5:30, 7:30 P.M.
eekday and First Friday Masses: 9:00 A.M.; 5:30 P.M.
onfessions: Saturday, 4:00-5:15; 7:30-8:00 P.M. St. Cecilia's Hall, 48 Esty Street.
hoir Director and Organist: Lawrence J. Finneran, Apt. 6, 7 Georgetown Drive, Framingham 879-6259.
rockton Region, Natick Vicariate.

AVON

St. Michael

87 Main Street Avon 02322 Established 1908
586-7210
Rev. Francis J. Mosley, Pastor
Associate Pastor:
Rev. Joseph F. Donovan
Residence: 87 Main Street Avon (02322).
Sunday Masses: (Saturday, 4:00, 7:00 P.M.); 8:00, 10:00, 11:30 A.M.; 5:00 P.M.
Holyday Masses: (Eve of Holyday, 5:00, 7:00 P.M.); 9:00 A.M.; 5:00, 7:00 P.M.
First Friday: 9:00 A.M., 5:30 P.M.
Weekday Masses: 9:00 A.M., 5:30 P.M. (Chapel).
Confessions: 15 Minutes Before All Masses.
Baptisms: Sunday, 1:30 P.M.
Religious Instruction: Grades 1-2, at Home; Grades 3-6, Tuesday and Thursday, 3:00 P.M.; Grades 7-8, Monday, 7:00 P.M.; Grade 9, Thursday, 7:00 P.M.; Grade 10 in the homes.
Religious Coordinator: Geraldine Broderick
Organist: Albert Dubois.
Cemetery: St. Michael's Cemetery, East Spring St.
Accommodations For Handicapped.
Brockton Region, Brockton Vicariate.

AYER

St. Mary

25 Shirley Street Ayer 01432 Established 1858
772-2414
Rev. Daniel J. Barrett, Pastor
Residence: 31 Shirley St., Ayer 01432
Sunday Masses: (Saturday, 5:00 P.M.); 7:00, 8:30, 10:00, 11:30 A.M.
Holyday Masses: 7:00, 9:00 A.M.; 12:00 Noon; 5:00 P.M.
Weekday Mass: 9:00 A.M.
First Friday Mass: 9:00 A.M.
Confraternity: Elementary School, Sunday morning; High School, Monday, 6:30 P.M.
Confessions: 4:00-5:00 P.M., Saturdays.
Cemetery: St. Mary's Cemetery.
Lowell Region, Lowell Vicariate.

BEDFORD

t. Michael

Concord Road, Bedford 01730 Est. 1931
275-6318
ev. John F. Wallace, Pastor
Parish Council, C.C.D., Altar Boys, Sodality
ssociate Pastor:
Rev. Joseph J. Driscoll
esidence: 90 Concord Road, Bedford(01730)
unday Masses: (Saturday, 5:00 P.M.); 7:00, 8:15, 10:30 A.M.; 12:00 Noon.
olyday Masses: (Eve of Holydays, 5:00 P.M.); 7:00, 9:00 A.M.; 12:00 Noon, 7:30 P.M.
eekday Masses: 9:00 A.M.
rst Friday Masses: 9:00 A.M.;
onfessions: Saturday, 4:15-4:45, 7:00, 7:30 P.M.
olemn Liturgy of Baptisms: 3rd Sunday of the month, 2:00 P.M.
aptismal Catechesis: 2nd Sunday, 7:00 P.M.
onfraternity: Grades 1-5 every afternoon, home programs, Grades 6-8 Every Sunday, 9:15-10:15 A.M.; Grades 9, 10, 11, 12, several evenings home programs in the week.
ffice of Religious Education: 275-2807.
eligious Education Coordinator: Shirley Ormsby.
odality: 1st Wednesday, 7:30 P.M.
hoir Director and Organist: Steven Angelucci, 83 Fernwood Ave., Lynn 01904.
arish Council Vice President: Robert Burns.
ccommodations for Handicapped
owell Region, Framingham Vicariate.

BELLINGHAM

Assumption

370 Pulaski blvd., South Bellingham - Established 1927
883-8226
Rev. Charles E. Aubut, Pastor
Woonsocket Catholic Regional, St. Vincent de Paul
Associate Pastor:
Rev. Paul M. Desilets, C.S.V., Director of Liturgy, C.C.D., Altar Boys
Residence: 370 Pulaski Boulevard, So. Bellingham (02019)
Sunday Masses: (Saturday, 5:00, 7:00 P.M.); 7:00, 8:30, 10:15, 11:30 A.M.; 5:00 P.M.
Holyday Masses: (Eve of Holyday, 7:00 P.M.); 7:00, 9:00 A.M.); 5:00, 7:00 P.M.
Weekday Masses: 7:00, 9:00.
First Friday Masses: 7:00, 9:00 A.M.; 7:00 P.M.
Confessions: 4:00-5:00, Saturday, Eves of First Friday and Holydays and anytime before Mass.
Woonsocket Catholic Regional: 75 Students. Assumption Parish Delegate: Robert Hyland.
Assumption Convent: 23 Paine St. 883-9221, Sister Marcella Shanley, (Sisters of Mercy).
Choir Directors: Walter Polucha, 24 Roberts St., Cumberland, R.I. 02864. Linda Trudeau, 85 Elm St., Bellingham 02019.
Organists: Norma DiPietro, 30 So. Main St., Bellingham 02019; Sylvia Canestrari, 32 Rome Ave., Bellingham 02019; George A. Paine, 371 Wrentham Rd., Bellingham 02019; Karen Sevigny, 395 Winter St., Bellingham 02019.
Accommodations for Handicapped
Brockton Region, Natick Vicariate.

St. Blaise

1158 Main St., Bellingham 02019 Est. April 3, 1962
617-966-1258
Rev. James Connolly, Pastor
Residence: 1158 So. Main Street, Bellingham (02019)
Sunday Masses: (Saturday, 5:00 P.M., Folk); 9:00 A.M. (Children's Choir); 11:30 A.M. (Traditional Music).
Holyday Masses: 9:00 A.M., 7:30 P.M.
Weekday Mass: 9:00 A.M.
Confessions: Saturdays and Vigils of Holydays, 4:00-4:45, and anytime you call.
C.C.D. Family Program: Children with family come together on one Sunday each month. Coordinators: Patricia Gittings, Peggy Jasanski, Joseph Kenney, Geraldine Perreault, Janet Pontollilo.
Liturgical Commission Chairman: Carolyn Carey.
C.Y.O. Program: Youth Minister Alan Ezovski.
Food Co-op.: Francis Hann, Director
Parish Garden: Frian and Phyllis Calvey, Directors
Liturgy Committee: Carolyn Carey, Director.
Organist: Mrs. Helen Spont.
Brockton Region, Natick Vicariate.

St. Brendan

382 Hartford Ave., Bellingham Established 1945
966-0260
Rev. Daniel J. Gilmartin, Pastor
Residence: 384 Hartford Avenue, Bellingham (02019)
Sunday Masses: (Saturday, 5:00 P.M.); 8:30, 10:00, 11:30 A.M.
Holyday Masses: 9:00 A.M.; 7:30 P.M.
Weekday Mass: 9:00 A.M.
First Friday Mass: 9:00 A.M.
Confessions: 4:00 P.M., Saturdays; Before Weekday Masses and whenever requested.
St. Brendan's Women's Club: 2nd Thursday, 8:00 P.M.
C.C.D.: High School, Monday, 7:00 P.M.; Grammar School, home sessions.
Choir Director and Organist: Mrs. Robert P. Donahue.
Parish Council President: Stanley Fabian.
Brockton Region, Natick Vicariate.

Kaler Carney Liffler & Co., Inc.

INSURANCE & REINSURANCE

82 DEVONSHIRE STREET, BOSTON, MASS. 02109

Telephone 723-3300

BERNARD R. BALDWIN, President

Our organization has placement facilities for all lines of insurance. If you desire individualized attention let us handle your important commercial and personal accounts.

K C L

INSURANCE — SINCE 1892

LLOYD'S CORRESPONDENTS

NEW YORK BOSTON LONDON

WE APPRECIATE OUR ADVERTISERS — WE DIRECT YOUR ATTENTION TO THEM

BELMONT

Our Lady of Mercy

01 Belmont Street, Belmont 02178 Est. 1926
489-1160
Rev. Msgr. Paul V. Harrington, P.A., J.C.L., Pastor
St. Gerard's Guild, Holy Name, C.C.D., Tabernacle Society, Parish Council
Associate Pastor:
Rev. James L. Publicover, Legion of Mary, Senior Parishioners, Altar Boys, C.C.D.
Residence: 15 Lawnsdale St., Belmont (02178)
Residence: Rev. Msgr. John E. Kinchla.
Sunday Masses: (Saturday, 4:00 P.M.); 8:30, 10:00, 11:30 A.M.
Holyday Masses: (Eve of Holyday Mass: 5:30 p.m.), 6:30, 9:00 A.M.; 5:30 P.M.
Weekday Masses: 6:30, 9:00 A.M., (Lent 12:00 Noon).
First Friday Masses: 6:30, 9:00 A.M. Exposition of the Blessed Sacrament, 7:00-9:00 A.M.
Our Lady of Fatima Devotions: First Saturday after 8:00 A.M. Mass and at 3:40 P.M.
Confessions: Saturday, 3:00-4:00 P.M.; Eve of First Friday, 4:00-5:00, 7:00-7:30 P.M.; Eve of Holydays, 5:00-5:30 P.M.; on Holydays, 5:00-5:30 P.M.
Our Lady of Mercy Convent, 407 Belmont St. 484-8254.
Religious Community: Missionary Servants of the Most Blessed Trinity.
Religious Education Center: Sister Ann William Superior, 23 Oakley Rd., Belmont 484-5334
Confraternity: Elementary School, Grades 1-2, Monday; Grades 3-4, Tuesday; Grades 5-6, Wednesday; Grades 7-8, Monday Evening; Grade 10, Tuesday Evening; Grades 9, 11 and 12, Wednesday Evening.
Legion of Mary: Thursday, 7:30 P.M.
Senior Parishioners: 2nd and 4th Thursdays.
Guild of St. Gerard: 2nd Thursday of each month.
Music Directors: Mrs. Joyce King, 78 Elizabeth Rd., Belmont; Mrs. Phyllis Weed, 73 Marlboro St., Belmont.
Parish Council President: Miss Mary Dineen.
Lynn Region, Newton Vicariate.

St. Joseph

24 Common St., Belmont 02178 Est. 1900
484-0279
Rev. John P. Coffey, Pastor
Sodality, Altar Boys, Altar Society, Ushers
Associate Pastors:
Rev. John D. Silk, Holy Name, Adult Education, St. Vincent de Paul
Rev. Rodney J. Copp, C.C.D., Choir, C.Y.O.
Permanent Deacon:
Rev. Mr. Richard J. Hassey
Residence: 345 Waverly Street, Belmont (02178).
Sunday Masses: (Saturday, 4:00, 5:15 P.M.); 7:00, 8:15, 9:30, 10:45 A.M.; 12 Noon.
Holyday Masses: (Eve of Holyday, 5:30, 7:45 P.M.); 7:00, 9:00 A.M., 12:00 Noon; 5:30, 7:45 P.M.
Weekday Masses: 7:00, 9:00 A.M.
First Friday Masses: 7:00, 9:00 A.M.; 5:30 P.M.
Confessions: 3:30-4:00, 4:45-5:15 P.M., Saturday.
Holy Name Society: 2nd Sunday.
Blessed Virgin Sodality: 1st Wednesday.
Religious Education Program:155 Orchard St. 484-8120., Mrs. Janette Yelland, Coordinator.Organist: Miss Rosalind Mohnsen, Coordinator, 9 Pitman St., Somerville 02143.
Parish Council President: Gerald G. Cahill
Lynn Region, Newton Vicariate.

St. Luke

32 Lexington St., Belmont 02178 Est. 1919
484-1996
Rev. Richard J. Powers, Pastor
Associate Pastors:
Rev. Hubert E. Desmond
Rev. Robert P. Beale
Deacon:
Rev. Mr. Martin M. Boylan
Residence: 132 Lexington St., Belmont 02178.
Sunday Masses: (Saturday, 4:00, 5:15 P.M.); 7:00, 9:00, 10:30 A.M.; 12:00 Noon.
Holyday Masses: 7:00, 9:00 A.M.; 5:15, 7:30 P.M.
Weekday Masses: 7:00, 9:00 A.M. (Morning Prayer Recited Before 9:00 A.M. Mass).
Holy Name Society: 2nd Sunday.
Blessed Virgin Sodality: 4th Tuesday.
School of Religion, 140 Lexington St., Belmont 02178. 484-9357. Sister Doris Lambert, R.C.E., Sister Martha Brigham, R.C.E., Coordinators.
Choir Director and Organist: Anthony Cirella, 21 Mangano Court, Watertown, 02172 (489-0645).
Lynn Region, Newton Vicariate.

BEVERLY

St. Alphonsus

Formerly listed as a "French" Parish since 1917
St. Alphonsus Parish was re-organized in 1968 and is now located at 188 Eliott Street Danvers. A description of the new Parish will be found on Page 61.

St. John the Evangelist

111 New Balch St., North Beverly 01915 Est. 1955
922-5542
Rev. George F. Everard, Pastor
Parish Council, School Board, Sodality
Associate Pastors:
Rev. Francis J. Duggan
Rev. John M. Cotter, Altar Boys, C.Y.O., Couples Club.
Residence: 552 Cabot Street, North Beverly (01915).
Sunday Masses: (Saturday, 5:00 P.M.); 7:00, 8:15, 9:30, 10:45 A.M.; 12:00 Noon.
Holyday Masses: (Eve of Holyday, 5:00 P.M.); 9:00, 10:00, 12:00 A.M.; 5:00, 7:30 P.M.
Weekday Masses: 9:00 (Lent, 5:30 P.M. also).
Confessions: 4:00-5:00, 7:30-8:30 P.M., Saturdays, Eves of Holydays.
Couples Club: Monthly, third Saturday, 7:30 P.M.
Blessed Virgin Sodality: Last Monday of the Month.
Elementary School of Religion: Sunday, 9:30 A.M. and Tuesday, 2:30 P.M.
High School Religion: Tuesday, 7:30 P.M., Grades 7-9.
St. John The Evangelist School, New Balch St. 922-0048. Grades 1-8. Principal, Sister Anne Scanlan, S.N.D., (Sisters of Notre Dame de Namur). 193 Students.
St. John The Evangelist Convent: New Balch St. 927-4819.
Organist: Mrs. Joseph Desmond, 4 Lincoln St., Beverly.
Choir Director: Mrs. Doris McVann, 11 Columbia Rd., Beverly 01915.
Chief Lay Officer: Mr. William E. Soares, 179 Dodge St., Beverly.
Lynn Region, Gloucester Vicariate.

St. Mary Star of the Sea

253 Cabot St., Beverly 01915 Est. 1870
922-0113
Rev. Richard G. Johnson, Pastor
Associate Pastors:
Rev. Joseph L. Curran
Rev. Robert M. O'Grady
Residence: 253 Cabot Street, Beverly (01915).
Sunday Masses: (Saturday, 4:00, 5:15, 7:30 P.M.); 7:00 8:30, 10:00, 11:30 A.M.; 5:00 P.M.
Holyday Masses: (Eve of Holyday, 5:15, 7:30 P.M.); 7:00, 9:00 A.M.; 12:15, 7:30 P.M.
Weekday Masses: 7:00, 9:00 A.M.
Confessions: 3:30-4:00, 4:45-5:15, 7:00-7:30 P.M., Saturdays, Eves of Holydays 4:45-5:15, 7:00-7:30 P.M.
Blessed Virgin Sodality: 3rd Thursday Evening.
St. Mary's Grammar School, 15 Chapman Street. 927-3259. Principal, Sister Antonia Pope, S.N.D., 112 Boys, 119 Girls.
St. Mary's Convent; 15 Chapman Street, 927-2506, Sister Anne Denise, S.N.D., Superior.
C.C.D. Coordinator: Sister Anne Louise, S.N.D. 922-8680.
Choir Director: Mrs. Mary Fabrizio, 13 Chipman St., Beverly 922-8976.
Organist: Richard Anderson, 8 Auburn Rd., Beverly.
Lynn Region; Gloucester Vicariate.

BEVERLY FARMS

St. Margaret

672 Hale St., Beverly Farms 01915 Est. 1905
927-0069
Rev. Francis W. Mackin, Pastor
Pastoral Assistant:
Sister Elizabeth O'Connor, S.N.D.
St. Mary Convent, 15 Chapman St., Beverly Farms 01915
Residence: 672 Hale Street, Beverly Farms (01915)
Sunday Masses: Saturday, 4:00 P.M.; (5:00 P.M., June to September); 7:00, 9:00, 11:00 A.M.
Holyday Masses: (Eve of Holyday, 7:30 P.M.), 9:00 A.M., 7:30 P.M.
Weekday Masses: 9:00 A.M.
Daily Rosary: 8:45 A.M.
First Friday Mass: 7:30 A.M.
Confessions: Before all Masses.
Altar Society: Friday, 1:00 P.M.
Christian Doctrine: Grades Kindergarten to 8, Sunday after 9:00 A.M. Mass; Grades 9-12, Sunday, 6:30-7:30 P.M., C.C.D. Coordinator Miss Eileen Connolly.
Choir Director: Mrs. Richard Patch, 11 Everett St., Beverly Farms 01915.
Organist: Mrs. John McLaughlin, 19 Haskell St., Beverly Farms 01915.
Lynn Region, Gloucester Vicariate.

BILLERICA

St. Andrew

Talbot Ave. and Colson St., N. Billerica 01862 Est 1868
663-3624
Rev. William J. McConnell, Pastor
Associate Pastor:
Rev. Paul R. Franz
Residence: 45 Talbot Avenue, North Billerica (01862)
Sunday Masses: (Saturday, 5:00 P.M.), 7:30, 9:30, 11:30 A.M.
Holyday Masses: (Eve of Holyday, 7:00 P.M.); 9:00 A.M., 12:00 Noon; 7:00 P.M.
Weekday Mass: 9:00 A.M.
Confessions 4:00-4:45, 7:30-8:00 P.M. Saturday.
C.C.D. Office Telephone: 667-9024
Organist: Miss Lynne Simmons (663-4457)
Lowell Region: Lawrence Vicariate.

> *"Give thanks frequently to God for all the benefits He has conferred on you, that you may be worthy to receive more."*
> *St. Louis IX, King of France*

St. Theresa

Boston Road, Billerica, 01821 Established 1945
663-8816
Rev. Henry T. Ronan, Pastor, C.C.D. Sodality.
Associate Pastor:
Rev. Joseph F. Beaudoin, C.Y.O., C.C.D.
Rev. Richard L. Casey, C.C.D., Prayer Group.
Permanent Deacon:
Rev. Mr. Thomas F. Mullins.
Residence: 80 Concord Road, Billerica (01821).
Sunday Masses: (Saturday, 4:00, 5:30 Folk Mass and 7:30 P.M.), 7:30, 9:00, 10:45 A.M.; 12:00 Noon.
Holyday Masses: (Eve of Holyday, 5:30 P.M.); 7:30, 9:00 A.M.; 12:00, 5:30, 7:30 P.M.
Weekday Mass and First Friday: 9:00.
Confessions: 3:30-4:00; 5:00-5:30 P.M., Saturday, Eves of Holydays, Before Masses, First Friday; By Appointment.
Religion Education Program: Grades 1-8 in teachers' homes on schedlued days; High School, As Scheduled.
Organists: M. Irene Weber, 7 Charlesgate Rd., N. Billerica 01821; Judith Brawley, 188 Baldwin Rd., Billerica 01821
Lowell Region, Lawrence Vicariate.

> "One kind word wins more willing service than a hundred harsh orders or stern reproofs."
> St. Frances de Sales

St. Mary

796 Boston Road, Pinehurst 01866 Est. 1937
663-2215
Rev. John P. Lawler, Pastor
Council of Catholic Men and Women, C.C.D.
Associate Pastors:
Rev. Alexander J. Keenan, Sodality
Rev. John P. Salvucci, C.Y.O.
Residence: 796 Boston Road, Pinehurst (01866).
Sunday Masses: (Saturday, 4:00, 5:00, 7:30 P.M.); 7:30, 9:00, 10:15 A.M., 12:00 Noon.
Holyday Masses: (Eve of Holyday, 5:00, 7:30 P.M.); 9:00 A.M.; 5:00, 7:30 P.M.
Weekday Mass: 9:00 A.M.
First Friday Mass: 9:00 A.M.
Confessions: 3:00-3:45, 7:00-7:30, Saturdays, Eves of First Friday and Holydays.
Blessed Virgin Sodality: 2nd Tuesday, 7:30 P.M.
Confraternity of Christian Doctrine: Grade 2, (Church Halls), Grades 3-5 (Ditson School) Sunday following 9:00 A.M. Mass. Grades 6-8 (Ditson School) Sunday, 11:00 A.M.; High School (Church Halls) Monday, 7:00 P.M.
C.Y.O.: Thursday evening (as announced).
Adult Prayer Group: Monday 8:15 P.M.
Choir Director: Mrs. Donna Flavin.
Organist: Irene Weber
Lowell Region, Lawrence Vicariate.

N

INSURANCE

Specialists In Commercial and Personal Lines

- Automobile
- Aviation
- Boiler & Machinery
- Bonds — Fidelity & Surety
- Compensation
- Employee Benefit Programs
- Fire & Homeowners
- Inland & Ocean Marine
- Liability
- Life
- Mutual Funds
- Package & SMP

Services Provided by JSK & Co. Agencies

Dependable markets, domestic and foreign

World-wide markets for aggregate excess and catastrophe coverages

Claim settlement assistance

Supervision of loss control activities

Consultants in dividend-paying trade association and safety group plans

EXCLUSIVE

Risk Management Guidelines In Formulating Company Policy On Insurance

W

E

JAMES S. KEMPER & COMPANY, INC.

ASSOCIATED MUTUALS, INC.

150 Wood Road • Boston (Braintree), Mass. 02184 • (617) 848-2550

JSK & CO. OFFICES ACROSS THE CONTINENT

Albany – Atlanta – Baltimore – Boston – Buffalo – Chicago – Davenport – Grand Rapids – Indianapolis – Kansas City – Los Angeles
Milwaukee – Montgomery – New York – Omaha – Orlando – Peoria – Phoenix – Philadelphia – Pittsburgh
Rockford – St. Louis – San Mateo – Santa Barbara – South Bend – Springfield, N.J. – Syracuse – Toronto, Canada

S

WE APPRECIATE OUR ADVERTISERS — WE DIRECT YOUR ATTENTION TO THEM

BRAINTREE

St. Clare

244 Liberty St. Braintree 02184 Est. January 1, 1959
848-7480
ev. A. Paul Gallivan, Pastor
Parish Council.
ssociate Pastors:
Rev. William B. O'Connor
Rev. Thomas F. Wyndham, C.Y.O., C.C.D.
Rev. Arthur F. Ward, O.M.I., (Chaplain Norfolk County Hospital)
esidence: 1244 Liberty Street, Braintree (02184)
unday Masses:(Saturday 4:00 P.M. (Folk Mass), 5:15 P.M.)7:00, 8:30, 10:00, 11:30.
olyday Masses: (Eve of Holyday 5:30, 7:30 P.M.); 6:30, 9:00 A.M.; 5:30, 7:30 P.M.
Weekday Mass: 9:00 A.M. in Chapel.
irst Friday Mass: 6:30, 9:00 A.M.
onfessions: Saturday, 2:30-3:30, 7:30-8:00 P.M.
oly Name Society: Second Sunday, 8:30 A.M.
.Y.O.: Weekly.
chool of Religion: Grades 2-6 Weekdays, Grades 7-12 Monday and Tuesday, 7:00-9:00 P.M.
.C.D. Associate Directors; Grades 1-6, Mrs. Agnes O'Brien, Grades 7-12, Mrs. Carol Hayes.
aptism: 2nd and 4th Sundays, 1:30 P.M. Call for appointment.
arish Council President: Mrs. Jack Marshall.
rganist: Mrs. Christine Keefe (843-5292).
rockton Region, Quincy Vicariate.

St. Thomas More

Hawthorn Road and Elm St., Braintree 02184 Est. 1938
843-1980
Team Ministry:
Rev. Vincent A. Cavallo
Rev. William G. Williams
In Residence:
Rev. Norman H. Houle, S.J.
Residence: 8 Hawthorn Road (P.O. Box 330) Braintree 02184.
Sunday Masses: (Saturday, 4:00, 7:30 P.M.); 7:00, 8:30, 10:30 A.M.; 12:00 Noon.
Holyday Masses: (Eve of Holyday, 4:00, 7:30 P.M.); 7:00, 9:00 A.M.; 7:30 P.M.
Weekday Masses: Monday-Friday 6:45, 9:00 A.M., Saturday 9:00 A.M.
First Friday Masses: 6:45, 9:00 A.M.; 5:30 P.M.
Sacrament of Penance: 3:00-3:45 P.M. in the Penace Room; after 7:30 Mass on Saturday evening 4:00-4:30 P.M. on Thursday before First Friday.
Religious Education: Contact rectory for details.
Brockton Region, Quincy Vicariate.

St. Francis of Assisi

856 Washington St., S. Braintree 02184 Est. 1903
843-1332
Rev. John J. Berube, Pastor, Sodality, Catholic Daughters of America, Holy Name, Knights of Columbus
Associate Pastor:
Rev. George E. Morin, C.C.D., C.Y.O., Altar Boys
Permanent Deacons:
Rev. Mr. John J. McDonough
Rev. Mr. Florian F. Yanikowski
Residence: 856 Washington Street, South Braintree (02184)
Sunday Masses: (Saturday, 4:00, 5:15, 7:30 P.M.); 7:00, 8:15, 9:30, 10:45 A.M., 12 Noon. (9:30 Folk Mass lower Church).
Holyday Masses: (Eve of Holyday, 5:30, 7:30 P.M.); 7:00, 9:00, 11:30 A.M.; 5:30, 7:30 P.M.
Weekday Masses: 9:00 A.M.
First Friday Masses: 9:00 A.M., 7:30 P.M.
Weekday Rosary: 8:40 A.M.
Confessions: One Half Hour before Saturday Masses; Eve of First Friday 4:30-5:00, 7:00-7:30 P.M.
Blessed Virgin Sodality: 1st Monday.
School of Religion Coordinator: Miss Maureen Mulcahy.
Schools of Religion: 848-3238; Tuesday, Wednesday, Thursday 3:30 P.M., High School, Sunday, 7:00 P.M.
St. Francis of Assisi School, 850 Washington St. 848-0842. Principal, Sister John Marie, O.S.F., 1 to 8 Grades. 111 Boys, 109 Girls.
Organist: Mrs. Charles Furness, 848-0331.
Brockton Region, Quincy Vicariate.

BRIDGEWATER

St. Thomas Aquinas

103 Center St., Bridgewater 02324 Est. 1848
697-4305 588-8996
Rev. Msgr. Joseph E. Havey, Pastor
Associate Pastor: Rev. John R. Hughes, S.J.
In Residence:
Rev. Msgr. Frederick R. Condon, Chaplain Lakeville Hospital. 947-1231.
Residence: 103 Center Street, Bridgewater (02324).
Sunday Masses: (Saturday, 4:00 and 7:00 P.M.); 7:15, 8:30, 10:00 11:30 A.M.
Holyday Masses: (Eve of Holyday, 7:00 P.M.); 7:00, 9:00 A.M.; 7:00 P.M.
Weekday Mass: 7:00 A.M.
First Friday Masses: 7:00, 9:00 A.M., 7:00 P.M. Exposition of the Most Blessed Sacrament throughout the day.
Confessions: 3:00-3:45 P.M.; 7:30-8:00 P.M. Saturday
Holy Name Society: 2nd Sunday after 8:30 Mass.
Christian Doctrine: Elementary School, Monday- Wednesday 3:00-4:00, 4:00-5:00 P.M.; High School, Boys and Girls, Monday, Wednesday, 7:15 P.M.
Director of Religious Education: Rev. John R. Hughes, S.J.
St. Thomas Aquinas Women's Club: President, Mrs. Albert Lanzikos.
St. Vincent de Paul Society Meetings: Monday, 7:00 P.M.
St. Thomas Aquinas Married Couples Club: Mr. and Mrs. Paul Sellstone.
Baptisms: First and Third Sundays, 3:00 P.M., By Prior Arrangement.
St. Thomas Aquinas Cemetery 697-4305.
Choir Director: Theresa Williams, 45 Springhill Ave., Bridgewater.
Organists: Janine Bowes, 459 King St., Raynham, Vincent Damon.
Note: Accommodations for Handicapped.
Brockton Region, Plymouth Vicariate.

BROCKTON

Our Lady of Lourdes

33 West St., Brockton Est. 1931
586-4715
ev. Msgr. John W. Connor, M.A., M.S.L., Pastor
Parish Council, C.C.D., C.Y.O.
ssociate Pastors:
Rev. Anthony J. Medairos, C.C.D., C.Y.O.
Rev. Arthur L. Flynn, C.C.D.
Residence:
Rev. Msgr. James E. Sullivan, Pastor Emeritus
esidence: 439 West Street, Brockton (02401).
unday Masses: (Saturday, 4:00, 7:00 P.M.); 7:00, 8:30, 9:45, 11:00 A.M., 12:15 P.M., September through June, Sunday, 5:15 P.M.
olyday Masses: (Eve of Holyday 7:30 P.M.), 7:00, 9:00 A.M.; 5:30 P.M., 7:30 P.M.
Weekday Masses: 7:00, 9:00 A.M.
irst Friday Masses: 7:00, 9:00 A.M.
onfessions: 3:00-3:30; 6:00-6:30 P.M., Saturday; Eve of Holydays.
aptism: Second and Fourth Sundays, 2:00 P.M., by appointment.
ur Lady of Perpetual Help Novena: Wednesday, After 9:00 A.M. Mass.
.C.D.: Grades 2-5, Monday, Tuesday and Thursday, 3:30 P.M.; Grade 6, Wednesday, 3:30 P.M.; Grade 7, Sunday, 9:45 A.M.; Grade 8, Monday, 7:00 P.M.; Grade 9, Wednesday, 7:00 P.M.; Grade 10, Thursday, 7:00 P.M.
irector of Religious Education: Sister Marie Madigan, M.H.S.H. 588-1484.
hoir Director and Organist: Rose F. Burke, 491 Rockland St., Brockton 02401.
rockton Region, Brockton Vicariate.

Our Lady of Ostrobrama

POLISH
692 North Main St., Brockton 02401 Est. 1914
586-4270
Rev. Msgr. John B. Missa, Pastor
Holy Name, C.C.D.
Residence: 696 North Main Street, Brockton (02401).
Sunday Masses: (Saturday, 4:30 P.M.); 7:15, 9:00, 11:00.
Holyday Masses: 7:00 A.M.; 7:00 P.M.
Weekday Mass: 7:00 A.M.
First Friday: Confessions, 6:30 A.M.; Mass 7:00 A.M.
Confessions: Saturday, 4:00 P.M.; Sunday before all Masses.
Christian Doctrine: Monday, 7:00 P.M.; Sunday School, 10:00 A.M. Sunday.
Our Lady of Ostrobrama Society: 2nd Sunday, 10:00 A.M.
Holy Name Society: 1st Sunday, 10:00 A.M.
Holy Rosary Society: 1st Sunday, 10:00 A.M.
St. Mary's Guild and Altar Society: 2nd Monday, 8:00 P.M.
Brockton Region, Brockton Vicariate.

Sacred Heart

FRENCH
235 Court St., Brockton 02403 Est. 1891
586-1740
Rev. Richard J. Perron, Pastor
Councils of Catholic Men and Women, Holy Name, C.C.D.
Residence: 235 Court Street, Brockton (02402).
Sunday Masses: (Saturday, 4:00, 7:00 P.M.); 8:30, 10:30, 11:45 A.M.
Holyday Masses: (Eve of Holyday 7:00 P.M.; 7:00, 9:00 A.M., 7:00 P.M.
Weekday Mass: 7:00 A.M. on School Days; 9:00 A.M. Saturday and Vacations.
First Friday Masses: 9:00 A.M., 7:00 P.M.
Confessions: 3:30, 6:30, Saturday, Eves of First Friday and Holydays.
Communion Sundays: St. Anne's Sodality, Holy Name, 1st Sunday.
Sacred Heart Grammar School, 243 Court Street. Sister Lucille Martel, Principal (Sisters of the Assumption). 103 Boys, 141 Girls.
Sacred Heart Convent: 26 Sylvester Street, 583-7420.
Superior: Sr. Estelle Grenier.
Organist: Kay Cassidy, 89 Royal Rd., Brockton.
Accommodations for Handicapped.
Brockton Region, Brockton Vicariate.

St. Casimir

LITHUANIAN
Ames St. and Sawtell Ave., Brockton 02402 Est. 1898
586-2226
Rev. Peter A. Shakalis, Ed.M., Pastor
Catholic Federation, PTA, Sodalities, C.C.D., Chi Rho, Holy Name, K of L, Children of Mary, C.Y.O.
Residence: 21 Sawtell Avenue, Brockton (02402).
Sunday Masses: (Saturday 4:00 P.M.); 7:00, 8:30, 10:00, 11:30 A.M.
Holyday Masses: 7:00, 8:45 A.M.; 7:00 P.M.
Weekday Masses: 7:00 A.M.
First Friday Mass: 8:45 A.M.
Confessions: 3:30 and 6:30 P.M., Saturday, Eves of Holydays and First Fridays.
Benediction: Sunday, 2:00 P.M.; Friday, 7:15 P.M.
Our Lady of Fatima Devotions: 1st Saturday, Eves of Holydays and First Fridays.
Christian Doctrine Classes: Grammar School, Sunday, 8:30 A.M.; High School, Wednesday, 6:30 P.M.
Sodalities: Married Women, 3rd Wednesday, Communion 4th Sunday; Children of Mary, Communion, 1st Saturday, 8:00 A.M.
Third Order of St. Francis: Communion 1st Sunday, Meeting 2:30 P.M.
Holy Name Society: 2nd Sunday, 8:30 Mass.
C.Y.O.: Meetings, Wednesday, 7:30 P.M. Communion, 3rd Sunday.
K of L Communion: 3rd Sunday; Meeting 1st Sunday, 8:00 P.M.
Apostleship of Prayer: 1st Friday, 8:00 P.M.
St. Casimir's School, St. Casimir Avenue. Principal and Superior, Sr. Josepha (Sisters of Jesus Crucified). 98 Boys, 87 Girls.
St. Casimir's Convent: 26 St. Casimir Ave. 587-7367.
Organist and Choir Director: Julius Galdelis, 31 Sunflower Ave., Holbrook 02343.
Brockton Region, Brockton Vicariate.

MAJOR THEATRE EQUIPMENT CORP.

COMPLETE STAGE AND AUDITORIUM EQUIPMENT

RENTALS — SALES — SERVICE

- Stage Drapes
- Asbestos Fire Curtains
- Flameproofing
- Window Drapes
- Rigging
- Lighting
- Movie Screens
- Video Equipment
- Spotlights
- Public Address Systems
- Motion Picture Projectors
- Audio—Visual Equipment

New England's Oldest and Best Stocked Theatre Equipment House

28 PIEDMONT STREET **542-0445 & 542-6797** BOSTON, MASS. 02116

From Bulletins to Hymnals...

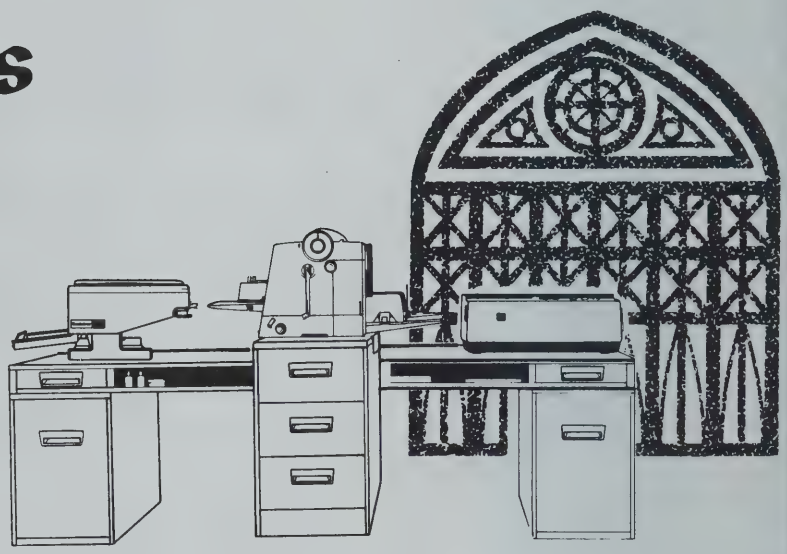

The Gestetner Process can save you time, trouble and money on all your Church Literature. Can you think of three better reasons for using the Gestetner Process?

Using a Gestetner Duplicator and a Scanner in an area of less than 2 feet by 9 feet,- your Gestetner ReproCenter will let you carry out stencil imaging, copying, duplicating and printing-or folding and paper cutting-and also allows you to store your paper, ink, stencils and other supplies. See it at your local Gestetner Sales and Service office.

Gestetner CORPORATION

50 CABOT STREET / NEEDHAM HEIGHTS, MA 02194 / Tel: (617) 444-8570
840 CHURCH STREET / NEW BEDFORD, MA 02745 / (617) 995-5155

WE SERVE THOSE OF ALL CREEDS WITH REVERENCE

Hickey FUNERAL HOME Inc.

EST. 1900

PAUL E. HARRINGTON DIRECTOR

403 Main St., BROCKTON 583-0345 *Serving Brockton and Vicinity*

BROCKTON

St. Colman

Wendell Avenue and Lyman St., Brockton 02402 Est. 1910
586-1575
Rev. Edmund H. Griffin, Pastor
Rev. Paul V. MacDonald, Administrator
Associate Pastors:
Rev. Garrett J. Barry
Rev. Gary S. Sullivan
Residence: 42 Wendell Avenue, Brockton (02402)
Sunday Masses: (Saturday, 4:00, 7:30 P.M.); 8:00, 10:00 A.M.; 12:00, 5:00 P.M.
Holyday Masses: (Eve of Holyday, 7:30 P.M.); 9:00 A.M.; 5:00, 7:30 P.M.
Weekday and First Friday Mass: 9:00 A.M.
Confessions: 3:30-4:00, 7:00-7:30 P.M., Saturdays and as announced.
Religious Instructions: Grades 1-12, as announced by C.C.D. Directors.
St. Vincent de Paul Society: Friday, 8:30 P.M.
Organist: Anna Reardon, 36 Taylor Ave, Brockton.
Brockton Region, Brockton Vicariate.

St. Edward

71 East Main St., Brockton 02401 Est. 1897
586-6491
Rev. Joseph T. Dropski, Pastor
Parish Council
Associate Pastor:
Rev. Thomas P. Fay, S.J.
In Residence:
Rev. Robert G. Pollis, Chaplain, V.A. Hospital, Brockton
Permanent Deacon:
Rev. Mr. Donald V. O'Brien, 33 Oakridge Drive, Brockton (588-0142).
Residence: 71 E. Main Street, Brockton (02401)
Sunday Masses: (Saturday, 4:00, 7:00 P.M.); 7:30, 9:30, 11:30 A.M.
Holyday Masses: (Eve of Holyday, 5:00, 7:30 P.M.); 7:00, 9:00 A.M.; 7:30 P.M.
Weekday Masses: 7:00, 9:00.
First Friday Masses: 7:00, 9:00.
Confessions: 3:30-4:00, after 7:00 Mass to 8:15.
Search (C.C.D.) Office: 588-7032.
Search Classes: Grades 1-6, Saturday Morning 9:00 and 10:30; Grade 7, Tuesday Evening 6:15-7:15; Grade 8, Tuesday Evening 7:30-8:30; Confirmation Classes, Grades 9 and 10, Thursday Evening 7:30-9:00; High School, Thursday Evening 7:30-9:00.
St. Edward's Grammar School. Principal Brother Ronald Donovan, C.F.X. 135 Boys, 149 Girls, 50 Kindergarten.
St. Edwards Convent, 629 N. Main Street 586-7548
Choir Director and Organist: Helen Joubert, 35 E. Main St., Brockton 587-4350.
Parish Council President: Robert Burke, 36 Sophia Ave. 587-6812.
Brockton Region, Brockton Vicariate.

Infant Jesus

918 West Roxbury Parkway, Chestnut Hill 02167 Est. 1938
469-0234
Rev. Albert J. Powers, Pastor
Council of Catholic Women
Associate Pastor:
Rev. Thomas W. Moriarty
Residence: 6 Woodcliff Road, Chestnut Hill (02167)
Sunday Masses: (Saturday, 5:00 P.M.); 7:00, 8:15, 9:30, 11:30 A.M.
Holyday Masses: (Eve of Holyday, 5:30 P.M.); 7:00, 9:00 A.M.; 5:30 P.M.
Weekday Masses: 9:00 A.M., (Saturday, 9:00 A.M.). (5:30 P.M. during Lent.
First Friday Masses: 9:00 A.M.; 5:30 P.M.
Confessions: 4:00-4:45 P.M., Saturday, Eves of First Friday and Holydays.
Novena to Infant Jesus: Tuesday following 9:00 A.M. Mass.
Organist: Mrs. Theresa Lally.
Greater Boston Region, Vicariate I.

St. Aidan

Pleasant and Freeman St., Brookline 02146 Est. 1911
277-0799
Rev. Leonard A. Coppenrath, Pastor
Associate Pastor:
Rev. Michael J. McCarthy, M.M.
Vietnamese Ministry:
Rev. Jude Nguyen-Ngoc-Ban 734-8935
Residence: 158 Pleasant Street, Brookline (02146)
Sunday Masses: (Saturday, 4:00 P.M.); 8:00, 10:00 A.M.; 12:00 Noon.
Holyday Masses: (Eve of Holyday, 5:30 P.M.); 8:00, 12:00 Noon.
Weekday Mass: 8:00 A.M. (daily);
First Friday Mass: 8:00 A.M.
Lenten Daily Masses: 8:00, 12:00 Noon, 5:30 P.M.
Confessions: Saturday, 3:30-4:00 and by appointment.
Confraternity: Saturday morning, Grades 1, 2, 3, 4; Sunday Morning, Grades 5, 6; Tuesday evening, Grades 7, 8; Sunday evening, High School.
Organists: Lucille Yetman, 238-7985, Helene Simpson, 232-2430.
Parish Council President: Henry W. Rowley, 232-1426
Greater Boston Region, Vicariate I.

St. Margaret

950 Main St., Brockton 02401 Est. 1902
586-1295
Rev. Joseph D. Daley, Pastor, Holy Name, Tabernacle Guild
Associate Pastor:
Rev. Edward J. MacLaughlin, C.C.D., Sodality Guild, Youth Program, Choir, Apostolate of the Sick, Legion of Mary
Residence: 917 Montello Street, Brockton (02401)
Sunday Masses: (Saturday, 4:00, 5:15, (Folk Mass), 7:30 P.M.); 7:15, 8:30, 10:15, 11:30 A.M.
Holyday Masses: (Eve of Holyday, 4:00, 7:30 P.M.); 7:00, 8:00, 9:00 A.M.; 7:30 P.M.
Weekday Masses: 7:00, 9:00 A.M. (Lent 7:30 P.M.)
First Friday Masses: 7:00, 9:00 A.M.
Confessions: Saturdays and Eves of Holydays, 3:00-3:45 P.M. and after 7:30 P.M. Mass.; Eves of First Friday, 4:00-5:00, 7:30 P.M.
Baptisms: 1st and 3rd Sundays, 1:00 P.M.
Confraternity: Grades 1-6, Saturday 10:00-11:00 A.M., Huntington, Gilmore, Davis and Downey Schools; Saturday, 11:30 A.M.-12:30 P.M., Kennedy and Keith Schools; Grades 5-6, Monday 3:10-4:10 P.M., Grade 8, Monday 7:00-8:00 P.M., Grade 7, Wednesday, 7:00-8:00 P.M.
Sodality, Women's Guild: 2nd Thursday, 7:30 P.M.
Holy Name Society: 2nd Sunday.
Legion of Mary: Thursday, 7:30 P.M.
Organist: Miss Rita Bernier.
Brockton Region, Brockton Vicariate.

> *"A blessed life may be defined as consisting simply and solely in the possession of goodness and truth."—St. Ambrose*

St. Patrick

335 Main St., Brockton 02401 Est. 1856
586-4840
Rev. Joseph W. Kenney, Pastor
Associate Pastors:
Rev. Frederick W. O'Brien S.T.D., Spanish Apostolate, Bible Study.
Rev. Robert F. Daly, M.Ed., Religious Education, Youth Activities.
Rev. Arthur M. Coyle, Liturgical, Ministeries, Youth Activities, Pre Cana.
Pastoral Assistants:
Sister Emily Pugh, S.C.N., M.Ed., C.C.D. Coordinator, Sacramental Catechesis, Parish Bazaar.
Sister Jane Elizabeth O'Connell, S.C.N., M.Mus., Confirmation Program, Music Programs, "Parish Outreach"
Residence: 335 Main Street, Brockton (02401)
Sunday Masses: (Saturday, 4:00, 5:15 P.M.); 9:00, 10:15, 11:30 A.M.; 5:00 P.M. (Spanish Mass, 12:30 P.M.).
Holyday Masses: (Eve of Holyday, 5:15 P.M.); 9:00 A.M.; 12:10, 5:15, 7:00 P.M.
Weekday Masses: Monday through Thursday, 9:00 A.M.; Friday, 7:30, 9:00 A.M.; Saturday, 8:00 A.M.
Confessions: Saturday, 3:30 P.M. and after the 4:00 P.M. Mass; Eve of First Friday, 4:30 P.M. Communal Celebrations during Advent and Lent.
C.C.D. Office and Convent: 588-3965
C.C.D. Classes: Grades 1-6, Sunday at 10:00 A.M.; Grades 7-8 and First Year Confirmation Class, Wednesday at 7:00 P.M.; Second Year Confirmation Class as announced.
Baptisms: Second Sunday of the Month, 2:00 P.M.; Instructions for Parents and Godparents on previous Friday evening, 7:00 P.M.
Cemeteries: Calvary, St. Patrick
Choir Director: Mr. Richard James, 21 Simmons Ave, Brockton.
Organist: Miss Fannie Ciampa, 7 Moraine St., Brockton.
Brockton Region, Brockton Vicariate.

St. Theresa

MARONITE
343 North Main St., Brockton 02401 Est. 1932
586-1428
Rev. Msgr. Louis Khalil, D.D., Ph.D., C.L.D., Pastor
Sodality.
Residence: 10 Lebanon Street, Brockton (02401)
Sunday Masses: (Saturday, 4:00 P.M.); 8:30, 10:00, 11:30 A.M.
Holyday Masses: (Eve of Holyday, 5:15 P.M.); 7:30 A.M.; 12:15, 5:15 P.M.
Weekday Mass: 7:30 A.M.
Confessions 3:00-5:00, 7:00-8:00 P.M., Saturday, or anytime on request at Rectory.
Organist: Mrs. Marie Antoinette Nessralla.

BROOKLINE

St. Lawrence

774 Boylston St., Chestnut Hill Est. 1898
566-3131
Rev. John J. Dewire, Pastor
Council of Catholic Men, Holy Name, C.C.D.
In Residence:
Rev. Daniel M. Donovan
Rev. Daniel T. Murphy (Technical Assistant)
Residence: 774 Boylston Street, Chestnut Hill (02167)
Sunday Masses: (Saturday, 5:00 P.M.); 7:00, 8:30, 10:30, 11:45 A.M.
Holyday Masses: (Eve of Holyday, 5:30, 7:30 P.M.); 7:00, 9:00 A.M.; 12:15, 5:30, 7:30 P.M.
Weekday Masses: 7:00 A.M. Daily.
First Friday Masses: 7:00 A.M., 12:15 P.M.
Confessions: 4:00, 5:00, 7:30-8:00 P.M., Saturday, Eves of First Friday and Holydays.
High School C.C.D.: 1st and 3rd Sundays, 6:00-7:00 P.M.
Organist: Mrs. Mary Murphy.
Greater Boston Region, Vicariate I.

> *"The future belongs to believers and not to sceptics and doubters. The future belongs to those who love, not to those who hate."*
> *Pope Pius XII*

St. Mary of The Assumption

5 Linden Place, Brookline 02146 Est. 1852
734-0444
Rev. Msgr. Francis J. Sexton, Pastor
Associate Pastors:
Rev. William F. Howatt, C.C.D.
Rev. Kevin J. Deeley
Rev. Patrick C. Stack
Residence: 5 Linden Place, Brookline (02146)
Sunday Masses: (Saturday, 4:00, 5:15 P.M.), 8:00, 9:30 (Folk Mass), 11:00 A.M., 12:15, 5:15 P.M.
Holyday Masses: As announced for each Holyday. Please refer to the specific Holyday Mass schedule as contained in the body of the Bulletin.
Weekday Masses: 7:30 A.M., 12:10 P.M. (Monday through Friday); 7:45, 8:30 A.M. (Saturday).
First Friday Masses: 7:30 A.M.; 12:10 P.M.
Confessions: Saturday 3:00-4:00, 4:45-5:15, 7:30-8:30 P.M. Eve of Holydays 3:00-4:00, 4:45-5:15, 7:30-8:00 P.M. Eve of First Friday 4:00-5:30, 7:00-7:30 P.M.
Baptisms: Instruction for parents and Godparents by appointment. Baptism—1st and 3rd Sundays of Month at 3:00 P.M.
St. Mary of the Assumption Elementary School: 75 Harvard Street. 566-7184. Principal, Miss Ann Allen. 153 Boys, 158 Girls.
St. Mary of the Assumption High School, 16 Hurd Road, 566-2686. Principal and Superior, Sister Barbara Loud 60 Boys, 186 Girls.
St. Mary of the Assumption Convent, 19 Homer Street, 566-7118.
C.C.D. Coordinator: Mrs. Mary B. Page, 19 Homer Street, Brookline. 232-1967.
Music Director and Organist: Miss Catherine Konopka, 738-5494.
Greater Boston Region, Vicariate I.

CLERGY DISCOUNT
OFFERED

Dial: 227-3318 For Appointment

DAILY, 9:00 to 3:30 — WED., 9:30 to 8:30
CLOSED MONDAYS

Kendal Furniture Inc.

112 Canal Street, Fifth Floor (No. Station) Boston, Mass.
DISTINCTIVE FURNITURE — APPLIANCES — RUGS
FIVE FLOORS FOR YOUR SELECTIONS — 300 ROOMS ON DISPLAY

WE CAN EQUIP
- YOUR SCHOOL
- YOUR LIBRARY
- YOUR RECTORY
- YOUR CONVENT
- YOUR NURSING HOME

CUSTOM TAILORED
- DRAPERIES
- SHADES
- STAGE CURTAINS

RUGS AND CARPETS
- FREE DECORATING SERVICE TO OUR CUSTOMERS
- WALL TO WALL CARPETING

Custom Bedding at Factory Direct Discount Prices
We Have Had the Privilege of Satisfying Customers in These Areas

ATTLEBORO
Bishop Feehan High
LaSalette Retreat House
BEDFORD
St. Michael's Church
BROOKLINE
Cardinal Cushing College
BURLINGTON
St. Margaret's Church
CHARLESTOWN
St. Francis de Sales Church
St. Mary's Church
CHELSEA
Our Lady of Grace Church

FALL RIVER
Dominican Chapel
GEORGETOWN
St. Mary's Church
LAWRENCE
St. Ann's Church
LOWELL
St. Stanislaus Convent
QUINCY
St. Joseph's Church
READING
St. Agnes' Church

SOMERVILLE
St. Polycarp's Church
SPRINGFIELD
Holy Cross School
WATERTOWN
Mt. Trinity Academy
St. Patrick's Church
WEST PEABODY
St. Adelaide's Church
ALBANY, N.Y.
St. Michael's Rectory
WEST NEWTON
St. Bernard's Church

ALLSTON LOCK CO.

Locks —

Keys —

Safes —

Door Closers —

Mobile Service

68 HARVARD AVE., ALLSTON, MASS.

782-1120

BURLINGTON

St. Margaret

09 Winn St., Burlington 01803 Est. 1945
272-3111
ev. John B. Kinneen, Pastor
ssociate Pastor:
Rev. John R. Crispo, C.C.D.
esidence: 111 Winn Street, Burlington (01803)
unday Masses: (Saturday, 4:00, 5:00, 7:30 P.M.); 7:00, 8:00, 9:30 (2), 10:45 (2) A.M.; 12:00 Noon; 5:00 P.M.
olyday Masses: (Eve of Holyday, 5:00, 7:30 P.M.); 7:00, 8:00, 9:00 A.M.; 5:30, 6:30, 7:30 P.M.
Veekday Mass: 9:00 and as announced; (Saturday, 8:00, 9:00 A.M.)
irst Friday Masses: 9:00 A.M.; 7:30 P.M.
Confessions: Saturdays and Eves of Holydays one half hour before Mass; Thursday before First Friday, 4:00 and 7:00 P.M.
Baptisms: Sundays of even dates, 2:00 P.M.
Organist and Choir Director: Mrs. Emeline A. Munroe, 258 Cross St., Winchester 01890 (729-2964)
Lowell Region, Lawrence Vicariate.

St. Malachy

101 Bedford St., Burlington 01803 Est. 1964
272-5111
Rev. Joseph P. Reilly, Pastor
Associate Pastor:
Rev. Robert R. Kennedy
Deacon: Rev. Mr. Lawrence J. Sullivan
Residence: 99 Bedford Street, Burlington (01803)
Sunday Masses: (Saturday, 4:00-5:15, 7:00 P.M.); 7:30, 8:30, 9:45, 11:00 A.M.; 12:15 P.M.
Holyday Masses: (Eve of Holyday, 5:30, 7:30 P.M.); 7:00, 9:00 A.M.; 12:00, 4:00, 7:30 P.M.
Weekday Masses: 9:00 A.M. (Lent, 12:00).
First Friday Masses: 9:00 A.M.; 7:15 P.M.
Confessions: 3:30-4:00, 6:30, 7:00 P.M., and after 7:00 P.M. Mass Saturdays; Eves of First Friday and Holydays, Half Hour before Masses.
Confraternity: Grade 1, Neighborhood Classes; Grades 2-6, Sunday, 8:30 A.M.; Grades 7-8, Sunday, 10:45 A.M.; Grades 9-12, Church, Mondays, 7:00 P.M.
Choir Director and Organist: Catherine Martin.
Parish Council: Elmer Morrison, Skelton Rd.
Lowell Region, Lawrence Vicariate.

CAMBRIDGE

lessed Sacrament

5 Pearl St., Cambridge 02139 Est. 1905
547-1669
ev. Patrick J. Gilmore, Pastor
St. Vincent de Paul Society, P.T.A.
ssociate Pastors:
Rev. Daniel C. Doherty, S.J., Altar Boys, C.C.D., Men's Club
Rev. Paul J. Murdock, S.J., C.Y.O. Drill Team, Sodality.
esidence: 189 Pearl Street, Cambridge (02139)
unday Masses: (Saturday, 5:00, 7:30 P.M.); 7:00, 9:30, 11:30 A.M.
olyday Masses: (Eve of Holyday, 7:30 P.M.); 6:45, 9:00 A.M.; 12:10, 5:15 P.M.
Veekday Mass: 6:45 A.M.; 12:10 P.M.,(Lent also 5:15 P.M.)
rst Friday Masses: 6:45 A.M.; 12:10 P.M.
onfessions: 4:00, 7:00 P.M., Saturday; 9:00, 11:00 A.M. Sundays.
lessed Virgin Sodality: 3rd Sunday after 9:30 Mass.
onfraternity of Christian Doctrine: Grades 1-8 Tuesday, 3:00 P.M. High School as announced.
lessed Sacrament Grammar School, 12 Corporal William F. McTernan Street, 876-9485. Principal and Superior, Sister Mary Fleming (Sisters of Notre Dame de Namur). 107 Boys, 103 Girls.
lessed Sacrament Convent, 203 Erie Street, 876-8818
rganist: Miss Carol Heanue, 327-6740.
arish Council: Mr. William O'Brien, 34 Andrews St., Cambridge.
reater Boston Region, Vicariate IV.

Holy Cross

ARMENIAN
00 Mt. Auburn St., Cambridge 02138 Est. 1920
547-2122 547-2132
lev. Luke G. Arakelian, Mekhitarist, Pastor
Sodality, C.C.D.
ssociate Pastor:
Rev. George A. Abkarian, Mekhitarist
lesidence: 100 Mt. Auburn Street, Cambridge (02138)
Sunday Masses: (Saturday, 4:00, 5:10 P.M.); 8:30, 10:30 A.M.; 12:00 Noon.
Holyday Masses: (Eve of Holyday, 4:00, 5:10 P.M.); 8:00 A.M.; 12:10, 4:00, 5:10 P.M.
Veekday Mass: 8:00 (12:10 P.M. also every Friday)
irst Friday Mass: 8:00, 12:10 Noon.
Confessions: 12:30-1:00, Friday; 4:30-5:00 P.M., Saturday.
Holy Cross Armenian Mekhitarist Monastery, 142 Mt. Vernon St., Cambridge 02138.
St. Gregory Mekhitarist Armenian Language School, 98 Mt. Auburn Street (02138), 547-2132.
St. Gregory's Center, 647 Mt. Auburn St., Watertown 02172 (924-2939).
Organist: Miss Penny Arslanian.
Parish Council President: Mr. John Hovnanian.

Immaculate Conception

LITHUANIAN
428 Windsor St., Cambridge 02141 Est. 1910
547-1623
Rev. Simeon W. Saulenas, Pastor
Councils of Catholic Men, Women
Catholic Women's Club
Associate Pastor:
Rev. John J. Klimas, Holy Name, C.C.D.
Residence: 432 Windsor Street, Cambridge (02141)
Sunday Masses: (Saturday, 5:00 P.M.); 8:30, 10:00, 11:30 A.M.; 5:00 P.M.
Holyday Masses: (Eve of Holyday, 5:00 P.M.); 8:00 A.M.; 5:00, 7:30 P.M.
Weekday and First Friday Mass: 7:00 A.M.
Confessions: 3:00-5:00, Saturday.
Third Order, St. Francis: 3rd Sunday.
Holy Name Society: 2nd Sunday.
Choir Director and Organist: Izidorius Vasyliunas, 27 Dimick St., Somerville (02143).
Parish Council Chairman: Constantine Samalis
Greater Boston Region, Vicariate IV.

Immaculate Conception

45 Alewife Brook Parkway, Cambridge 02140 Est. 1926
547-3455
Rev. John L. Taglino, Pastor, Legion of Mary, St. Vincent de Paul, Ladies Sodality
Associate Pastors:
Rev. Edward M. McMahon, C.C.D.
Rev. William B. Cahill, S.J., Altar Boys.
Residence: 45 Alewife Brook Parkway, Cambridge (02140)
Sunday Masses: (Saturday, 4:00, 5:15, 7:30 P.M.); 8:30, 10:00, 11:30 A.M.; 5:00 P.M.
Holyday Masses: (Eve of Holyday, 4:00, 5:30, 7:30 P.M.); 7:00, 9:00 A.M., 7:30 P.M.
Weekday Masses: 7:00, 9:00.
First Friday Masses: 7:00, 9:00 A.M.; 7:30 P.M.
Confessions: 3:00-4:00, 7:00-7:30 P.M., Saturday.
Baptisms: 1st Sunday of every month, call for appointment.
Blessed Virgin Sodality: 2nd, 4th Tuesdays, 7:45 P.M.
Holy Name: 2nd Sunday, 8:30 Mass.
Immaculate Conception Grammar School: 45 Matignon Road, 547-3077. Principal, Sister Stephen Marie Mahoney, S.S.N.D.
Enrollment, 125 Boys, 117 Girls.
Immaculate Conception Convent: 51 Matignon Road, 876-0466.
Organist: Mrs Gertrude DeCrosta, 190 Lake St., Arlington (02174). 643-7111.
Parish Council President: Jerry Coffey.
Greater Boston Region, Vicariate IV.

Notre Dame de Pitie

FRENCH
Rindge Avenue, Cambridge 02140 Est. 1892
547-2037
Rev. Francis A. Grispino, S.M., Pastor
Assoicate Pastors:
Rev. Ghanel Violette, S.M.
Rev. Eugene F. Cahill, S.M.
In Residence:
Rev. John V. Bettridge, S.M.
Residence: 35 Middlesex Street, Cambridge (02140)
Sunday Masses: (Saturday, 4:00, 5:00, 7:00 P.M.) 8:00, 10:00 (High), 11:30 A.M.
Holyday Masses: (Eve of Holyday, 4:00, 5:00, 7:00 P.M.); 6:45, 9:00 A.M.; 5:00, 7:00 P.M.
Weekday Masses: 6:45, 9:00 A.M.; 7:00 P.M.
Confessions: 3:30-4:00, 4:30-5:00, 6:30-7:00 P.M., Saturdays.
Notre Dame Convent, 14 Notre Dame Avenue, 547-6770.
C.C.D. Coordinator: Sister Claire LaRoche, S.U.S.C.
Coordinator for Christian Service: Sister Irene Menard, S.U.S.C.
Parish Center, 40 Sargent St., 547-7299—547-6770.
Parish Organist and Choir Director: Mr. Marvin Eatough, Willow Ave., Somerville, 666-2970.
Parish Council President: Frank Hendrigan; Vice-President, Robert Simard; Secretary, Pauline Polifka.
Greater Boston Region, Vicariate IV.

Sacred Heart of Jesus

49 Sixth St., Cambridge 02141 Est. 1842
547-0399
Rev. George D. Vartzelis, Pastor
In Residence:
Rev. James B. Canniff (354-1440)
Rev. Paul V. O'Hearn
Rev. John Casey, M.M.
Rev. Augustine Mitake.
Residence: 49 Sixth Street, Cambridge (02141)
Sunday Masses: (Saturday, 5:00 P.M.); 7:30, 9:00, (10:00 Miller River), 11:30 A.M.
Holyday Masses: (Eve of Holyday, 5:15 P.M.); 9:00, A.M.; 12:10, 5:15 P.M.
First Friday Masses: 9:00 A.M.; 5:15 P.M.
Weekday Mass: 9:00 A.M.
Confessions: 4:00-4:30 P.M., Saturday, Eve of Holydays; and before First Friday Masses.
Baptisms: 1st Sunday of the month at 3:30 P.M. (Instructions preceding Monday at 7:30 P.M.).
Legion of Mary: Monday at 7:30 P.M. at Rectory.
Sodality: Third Monday at 7:30 P.M.
St. Anthony Novena: Tuesday following Mass.
Director of Religious Education: Sister Timothea Dwyer, C.S.J.
Organist: Thomas Holland.
Greater Boston Region, Vicariate IV.

St. Anthony

PORTUGUESE
341 Portland St., Cambridge 02141 Est. 1902
547-5593
Rev. Antonio S. Medeiros, Administrator
New Church Committee, Charismatic Prayer Group, C.C.D., Parish Council.
Associate Pastors:
Rev. Manuel Garcia, Holy Name Society, Pre Cana, Marriage Encounter Groups.
Rev. Aristides Zacarias, C.Y.O., Charismatic Group, Holy Rosary Society.
Residence: 341 Portland Street, Cambridge (02141)
Sunday Mass: (Saturday, 4:00, 6:00 P.M.); 8:00, 9:15 A.M.; 9:15 A.M. (Portuguese Mass at St. Joseph's in Somerville); 10:15 A.M. (Children's Mass) 11:00 A.M.; 4:00 P.M.
Holyday Masses: (Eve of Holyday, 6:00 P.M.); 8:00 A.M., 6:00 P.M., 7:30 P.M.
Weekday Masses: 8:00 A.M.; 6:00 P.M., 7:30 P.M. Monday thru Friday.
Confessions: 3:00-4:00 P.M. at St. Joseph's in Somerville, 3:00-4:00 P.M. and 5:30-6:00 P.M. (St. Anthony's Church) every Saturday
Holy Rosary Sodality: Mrs. Fernando Rizzo, President.
Holy Name Society: Mr. Armand Abreu, President
Organist: Mrs. Mary C. Marshall, 31 Winter St., Arlington (649-2803)
Choir Director: Dorothy Chaves.
Parish Council President: Mr. James Rainho.
C.C.D. Board Directors: Mr. John da Ponte, Mr. James Rainho, Mrs. Anita Canadas, Mr. John Feitor, Mr. Joseph Taveres, Noelia Serpa.
C.C.D. and Religious Education Director: Sr. Gwen Bauer Youth and Family Apostolate (Part-time) Sr. Joan Sullivan, S.N.D.
New Building Committee: Mr. Jose Chaves.
New Churches Office (Fund raising office) located at 702 Cambridge St., Cambridge 02141, 661-2540.
Greater Boston Region, Vicariate IV.

St. Francis of Assisi

ITALIAN
325 Cambridge St., Cambridge 02141 Est. 1917
876-6754
Rev. Francis de Sales Paolo, O.F.M., Pastor
Associate Pastors:
Rev. Graziano Tancredi, O.F.M., Third Order (Italian)
Rev. Kenneth Garofalo, O.F.M., Third Order (English) Our Lady of Mt. Carmel Society, Holy Name Society
Rev. Norbert DeAmato, O.F.M.
Residence: 42 Sciarappa Street, Cambridge (02141)
Sunday Masses: (Saturday, 5:00 P.M.); 7:30, 9:00, 10:15, 11:30 A.M.
Holyday Masses: (Eve of Holyday, 7:00 P.M.); 7:00, 8:00, 12:10, 7:00 P.M.
Weekday Masses: 7:00, 7:30 A.M.; 12:10 (Noon Day Mass).
Confessions: 3:00-3:30, 4:00-4:30 P.M., Saturdays.
Baptisms: First Sunday of each month, 12:15 P.M.
Sacred Heart: First Friday, 7:00 A.M.; 12:10 P.M. (Noon Day Mass).
St. Anthony of Padua Devotions: Tuesday, 7:00 A.M.; 12:10, 7:30 P.M.
St. Jude Devotions: Wednesdays, 12:10 P.M. (Noon Day Mass).
Religious Education Director: Nancy Mochi, 22 Winter St., Cambridge (02141).
Music Director and Organist: Mrs. Mary Aufiero (354-5491) 462 Cambridge (02141).
Parish Council President: The Honorable Judge Joseph DeGuglielmo, 34 Mt. Vernon St., Cambridge (02141).
Greater Boston Region, Vicariate IV.

St. Hedwig

POLISH
99 Otis St., Cambridge 02141 Est. 1907
547-9074
Rev. Msgr. Francis D. Chmaj, Pastor
Residence: 100 Otis Street, Cambridge (02141)
Sunday Masses: 8:30, 10:00, 11:30.
Holyday Masses: 7:00, 7:30 A.M.; 7:30 P.M.
Weekday Masses: 7:30, 8:00 (Lent, Wednesday, 7:30 P.M.)
Confessions: 4:00-5:00, 7:30-8:30, Saturday, Eves of First Friday and Holydays.
May, October Devotions: Wednesday, 7:30 P.M.
Lenten Devotions: Sunday, 3:00 P.M.
Sacred Heart Devotions: First Friday, 7:30 A.M.
Choir Director and Organist: Mrs. Wanda Pieciul, 38 Hancock St., Boston (02114).
Greater Boston Region, Vicariate IV.

Every detail meticulously handled to your complete satisfaction

Serving All New England

Daniel F. O'Brien

FUNERAL SERVICE

- Everything under one roof
- Air-conditioned
- 24-hr. service
- Within the means of all

3 Beautiful Funeral Homes

PHONE: 547-8060 **CAMBRIDGE** 907 Mass. Ave.

ARLINGTON HOME
226 Massachusetts Ave.

SOMERVILLE
2 Benton Road

THE PATIENT / PERSON

A patient is first of all a person. Not a diagnosis, a statistic, "the gall bladder in room 403," or just another admission. But a person with a unique makeup, likes, dislikes, fears, spiritual and emotional needs. And, of course, health problems.

For 31 years now, the TOTAL health care of a person has been our philosophy.

A patient is a person, too. And when you're a patient, compassion and understanding mean a lot.

smh

SANCTA MARIA HOSPITAL
799 Concord Avenue
Cambridge, Mass. 02138

A 150 bed medical/surgical hospital serving Cambridge, Belmont and outlying areas. Sponsored by the Daughters of Mary of the Immaculate Conception.

Main Office

KENDALL SQUARE
124 BROADWAY,
CAMBRIDGE

Branch Offices
CENTRAL SQUARE
671 MASSACHUSETTS AVE.,
CAMBRIDGE

HARVARD SQUARE
1 BOYLSTON STREET
CAMBRIDGE

Telephone 864-4444

Charlesbank Trust Company

Member: F.D.I.C.

FULL SERVICE BANK
CHECKING
AND
SAVINGS ACCOUNTS

POSTAGE PAID
BOTH WAYS

AUTO LOANS

HOME IMPROVEMENT
LOANS

CAMBRIDGE

St. John the Evangelist

254 Massachusetts Avenue, Cambridge 02140 Est. 1893
547-4880
Rev. Henry F. Barry, Pastor
Associate Pastors:
Rev. Frederick A. Grant
Rev. Daniel J. Hickey
Residence:
Rev. Francis J. Rimkus
Residence: 2254 Massachusetts Avenue, Cambridge (02140)
Sunday Masses (Saturday 4:00, 5:15, 7:30 P.M.); 6:30, 9:00, 10:30 A.M.; 12:00 Noon.
Holyday Masses: (Eve of Holyday, 4:00, 5:30, 7:30 P.M.), 6:30, 9:00 A.M.; 12:10, 5:30 P.M.
Weekday Masses: 7:00, 9:00.
Confessions: 3:30-4:00, 7:00-7:30, Saturdays and Eve of Holydays, Eve of First Friday 4:00-4:30, 7:00-7:30.
Sacred Heart Devotions: First Friday, 5:30 P.M.
Office of Religious Education 122 Rindge Ave., Cambridge (02140); Sister Regina Clare Mackin, S.C.H., Coordinator, 491-4555.
St. John's Grammar School, 122 Rindge Avenue, Sister Ann Bernardine, Principal, 876-3589. 61 Boys, 85 Girls.
St. John's Convent, 45 Yerxa Road, 876-9093 (Sisters of St. Dominic).
Parish Council President: James Quinn, 54 Haskell St., Cambridge (02140).
Greater Boston Region, Vicariate IV.

St. Mary of the Annunciation

35 Norfolk St., Cambridge 02139 Est. 1867
547-0120
Rev. Dennis A. Dever.
Associate Pastors:
Rev. James D. Foley.
Rev. Paul S. Scribner
In Residence:
Rev. Philip J. King, S.T.D. (492-1851)
Rev. Thomas H. Groome, Ph.D. (661-1396)
Rev. Raymond J. Devettere, Ph.D. (Technical Assistant)
Residence: 134 Norfolk Street, Cambridge (02139)
Sunday Masses: (Saturday, 4:00, 5:15 P.M.) 7:30, 9:30, 11:30 A.M.; 5:00 P.M.
Spanish Liturgy: Sunday, 12:45 P.M.; Tuesday, 7:00 P.M.
Confessions: Saturday, 1:00-2:00 P.M. and on Request anytime.
Holyday Masses: (Eve of Holyday, 5:15 P.M.); 7:30 A.M.; 12:15, 5:15, 7:30 P.M.
Weekday Masses: 7:30 A.M.; 12:15 P.M. (Except Saturday)
Prayer Group: (Shared Light): Wednesday, for adults, 7:30 P.M.
Religious Education: Kathleen M. Alexander, Coordinator.
Elderly Apostolate: Sister Edna Molloy, S.N.D., 547-0120; Sister Anne Louise Murray, S.N.D., 547-3265.
Outreach to Spanish: Sister Rose Marie Cummins, O.P. (547-0145)
Sodality: 1st and 3rd Monday, 7:30 P.M.
Legion of Mary: Sunday, 10:15 A.M.
Choir Director and Organist: Theodore L. Filteau, 661-1080
Parish Council: Meets 1st Sunday Monthly. President, Mrs. Robert Richards.
Greater Boston Region, Vicariate IV.

St. Patrick

37 Berkshire St., Cambridge 02141 Est. 1908
876-0418
Rev. John A. McLaughlin, Pastor
In Residence:
Rev. Jacob Ghebrecristos
Residence: 40 York Street, Cambridge (02141)
Sunday Masses: (Saturday, 5:00 P.M.); 9:30, 11:30 A.M.
Holyday Masses: (Eve of Holyday, 7:30 P.M.); 11:30 A.M.; 7:30 P.M.
Weekday Mass: 5:00 P.M., Saturday, 8:00 A.M.
Confessions: 4:30-5:00, Saturday, Before Masses on First Friday and Holydays.
C.C.D. Coordinator: Dorothy Meade, 26 York St. 868-6213.
Choir Director: Mr. William R. Rosa, Jr.
Organists: Miss Joan DeGugielmo, 795 Cambridge St., Cambridge, Mrs. Mary Aufiero, 462 Cambridge St., Cambridge.
Greater Boston Region, Vicariate IV.

St. Paul

Harvard Radcliffe Catholic Student Center
Bow and Arrow St., Cambridge 02138 Est. 1875
491-8400
Rev. John P. Boles, Pastor-Chaplain
Associate Pastors:
Rev. Joseph Fratic
Rev. Paul W. Hurley
Associate Chaplains:
Rev. Thomas F. Powers
Sister Evelyn Ronan, S.N.D.
In Residence:
Rev. Msgr. Edward G. Murray, Vicar for Ecumenical Affairs
Rev. Maurice P. Meade, Cambridge Hospital Chaplain
Rev. John F. O'Donnell, Office of Pastoral Development.
Residence 34 Mt Auburn Street, Cambridge (02138)
Sunday Masses: (Saturday 5:00 P.M.); 7:30, 9:30, 11:00 (Sung) A.M.; 12:30, 5:00 P.M. (when University is in session).
Holyday Masses: (Eve of Holyday, 5:00 P.M.); 8:00, 12:00 A.M., 5:00 P.M.
Weekday Masses: 8:00 A.M.; 12:00 Noon; 5:00 P.M. (when University is in session).
Confessions: 4:45-5:15 P.M., weekdays; 3:45-4:45 Saturdays.
Boston Archdiocesan Choir School at St. Paul's: 29 Mt Auburn St., 868-8658
Choir Director: Dr. Theodore Marier, 50 students.
Organist: Mr. John Dunn.
Catholic Students Center, 20 Arrow St., 868-6585.
Greater Boston Region, Vicariate IV.

St. Peter

100 Concord Avenue, Cambridge 02138 Est. 1848
547-4235
Rev. Bernard C. Herlihy, Pastor
Associate Pastors:
Rev. Delphis O. Duquette, Legion of Mary, Girl Scouts
Rev. Robert L. Nugent, Holy Name Society
Rev. James E. Braley, C.C.D., C.Y.O., Altar Boys
Residence: 31 Buckingham Street, Cambridge (02138)
Sunday Masses: (Saturday, 4:00, 7:00 P.M.) 8:00, 9:15, 10:30, 11:45 A.M.; 1:00, 5:00 P.M.
Holyday Masses: (Eve of Holyday, 4:00, 7:00 P.M.); 6:45, 8:00, 9:15 A.M.; 12:00 Noon, 5:30 P.M.
Weekday Masses: 6:30, 8:00 A.M. (Saturday 7:00-8:00); 4:00 P.M. (Except on Mondays, September through May, Sodality Mass 7:30 P.M.) Summer Schedule: 7:00, 8:00 A.M., 4:00 P.M.
First Friday Masses: 6:30, 8:00 A.M.; 4:00 P.M.; Midnight.
Confessions: Before Mass on Weekday Evenings; Saturday, 3:00-4:00, 6:30-7:00 P.M. Anytime upon Request.
Baptisms: Third Sunday of month at 3:00 P.M. (Instructions, second Sunday of month at 3:00 P.M.).
Blessed Virgin Sodality: Monday, 7:30 P.M.
Holy Name Society: 2nd Sunday.
St. Peter's Grammar School, 96 Concord Avenue. Principal, Sister Leonice (School Sisters of Notre Dame) 104 Boys, 134 Girls (547-0101).
St. Peter's Convent: 6 Manasses Avenue, (547-1086). 14 School Sisters of Notre Dame.
Organist: Mr. Robert Couchon, 447 Hillside Ave., Needham Heights.
Choir Director: Mr. Thomas Fallon, c/o 31 Buckingham St., Cambridge.
Greater Boston Region, Vicariate IV.

CANTON

St. John the Evangelist

700 Washington St., Canton 02021 Est. 1861
828-0090 828-3565
Rev. Donald G. Clifford, Ph.D., Pastor
Associate Pastors:
Rev. Joseph M. Carney, C.C.D., Altar Boys, Legion of Mary, Canton Catholic Women's Club
Rev. John E. Kelly, C.C.D., Altar Boys, C.Y.O.
Rev. Arthur A. Brown, Ph.D., Adult Education.
Residence: 700 Washington Street, Canton (02021)
Sunday Masses: (Saturday, 5:00, 7:30 P.M.); 7:30, 9:00, 10:30 A.M.; 12:00 Noon.
Holyday Masses: 7:00, 9:00 A.M.; 12:10, 4:00, 6:00, 7:30 P.M.
Weekday Masses: 7:00, 9:00 A.M.; Saturday and Holydays, 8:00, 9:00 A.M.
First Friday Masses: 7:00, 9:00, 11:00 A.m.
Confessions: 4:00 and following 7:30 P.M. Mass, Saturday; 4:00 and 7:30, Eves of First Friday and Holyday.
Our Lady of Perpetual Help Novena: Thursday 7:30 P.M.
Chapter of St. Jude (Nurses): 3rd Thursday.
St. Vincent de Paul: Wednesday, 7:30 P.M.
Legion of Mary: Monday, 8:00 P.M.
Religious Education Office: 828-5130.
St. John's Grammar School, 696 Washington St., 828-2130.
Principal, Sister Mary Ellen Bettencourt, C.S.J. (Sisters of St. Joseph). 185 Boys, 237 Girls.
St. John's Convent, 700 Washington Street, 828-0413.
Cemetery: St. Mary's Cemetary (old and new).
Choir Director and Organist: Mr. Aurore Mason.
Alcoholics Anonymous: Friday, 8:30 P.M.
Brockton Region, Quincy Vicariate.

St. Gerard Majella

1880 Washington St., Canton 02021 Est. Feb. 16, 1960
828-3420
Rev. Leo J. McCann, Pastor
Associate Pastors:
Rev. Michael L. Bowab
Rev. Peter J. Frost
Rev. Mr. Walter Lethin, Permanent Deacon
Residence: 1860 Washington Street, Canton (02021)
Sunday Masses: (Saturday, 5:00, 7:30 P.M.); 8:30, 10:00, 11:30 A.M.
Holyday Masses: (Eve of Holyday, 5:00 P.M.); 9:00 A.M.; 5:15, 7:00 P.M.
Weekday Mass: 9:00 A.M.
First Friday Mass: 9:00 A.M.
Confessions: 4:00-4:45, Saturdays, Eves of First Friday and Holydays; also following 7:30 P.M. Mass, Saturday.
Confraternity: As scheduled
Brockton Region, Quincy Vicariate.

"One act of thanksgiving when things go wrong with us is worth a thousand thanks when things are agreeable to our inclinations."
Bl. John of Avila

CARLISLE

St. Irene

Bedford Rd., Carlisle 01741 Est. Feb. 16, 1960
369-3940
Rev. James P. Byrne, Pastor
C.C.D., Council
Residence: East Street, Carlisle (01741)
Sunday Masses: (Saturday, 5:00 P.M.); 8:45, 11:00 A.M., 5:00 P.M. (October to June)
Holyday Masses: (Eve of Holyday, 5:30 P.M.); 7:00 A.M.; 7:30 P.M.
Weekday Mass: 9:00 A.M. (Monday through Saturday, except Wednesday, 7:00 A.M.).
Confessions: 3:30-4:30, Saturday and before Masses.
Confraternity: Grades 1 and 2 Church: Grades 3, 4, 5 and 6 Spalding School; Grades 7 and 8 Rectory—High School. Spalding School - All following 8:45 A.M. Mass
St. Irene's Women's Club: 3rd Thursday, 8:00 P.M., at Rectory.
Adult Class: Tuesday, 8:00 P.M.
Organist: Mrs. Edith Daily, 692-3706
Choir Directors: Mrs. Charles Hughes, Mrs. Richard Brown.
Parish Council President: Richard Mayo, Woodside Rd., No. Billerica.
Lowell Region, Framingham Vicariate.

CARVER

(Includes half of Plympton)

Our Lady of Lourdes

Center St., No. Carver Est. 1950
866-2707
Rev. Gerard J. McGann, Pastor.
Rev. Mr. William V. Nagle, Permanent Deacon
Residence: Center St., North Carver (02355)
Sunday Masses: (Saturday, 4:00 P.M.; also 5:30 P.M. June—September) 8:00, 10:00, 11:30 A.M.
Holyday and Weekday Masses: As announced.
Confessions: Saturday 3:00 to 3:45 P.M. other times as announced; and also by appointment.
Brockton Region: Plymouth Vicariate.

PLYMPTON
Refer to Carver, Halifax and Kingston

paulist center community

5 park street
boston 02108
617-742-4400

Staffed by the Paulist Fathers since 1945, the Paulist Center Community celebrates its faith in contemporary liturgy, reflects upon that faith in an extensive education program, deepens that faith in spirituality and meditation, lives that faith in a variety of social action programs, and structures its life with priests, sisters, and laity sharing decision-making and responsibility.

LITURGY
Weekday Masses at 7:55 a.m., 12:05 p.m., and 5:10 p.m.
Weekend Contemporary Masses: Saturday at 6 p.m.
Sunday at 10 a.m., 12 noon, 5 p.m., 7 p.m.
Holyday masses at 4:30, 5:10 p.m.
(anticipatory, night before) 7:55, 8:30,
11:30 a.m.; 12:05, 1:00, 4:30, 5:10, 7:30 p.m.
First Friday, 5:30 &7:30 p.m.
Lenten Cathechumenate for Converts
Liturgical Education and Formation
Confessions after Weekday Masses

SPIRITUALITY
Annual Isaac Hecker Festival of American Spirituality
Courses and workshops, spiritual direction
Weekends of Centering Prayer

EDUCATION
Regular Courses on Introduction to Catholic Belief & Practice
Marriage preparation courses
Marriage enrichment programs
Counselling and education for divorced and separated Catholics
Mini-courses and workshops on contemporary issues
Family religious education program (grades 1-12)
Paulist Leadership and Renewal Project (742-7046)

SOCIAL ACTION
Social Action Committee
Project Bread—Walk for Hunger
NETWORK—Legislative advocacy for the poor
Meals for the Elderly Wednesday at 6 p.m.
Senior Citizens Group (Wednesdays at 3 p.m.)
Paulist Center Women's Group
Mobilization for Survival Group
Norfolk Fellowship Foundation Volunteers
Blood Drive
Ministry to the Sick
Annual Thanksgiving Meal/Christmas Open House
Handicapped Encounter Christ Retreats

PAULIST CENTER SHOP
A gift store with a fine selection of books, posters, banners, cards, and other gift items.
Open Monday to Thursday 9:30 a.m. to 8:00 p.m.
Friday, 9:30 a.m. to 5:30 p.m.;
Saturdays 10:00 a.m. to 6:00 p.m.
and after Weekend Masses.
Closed all Legal Holidays.

WE APPRECIATE OUR ADVERTISERS — **WE DIRECT YOUR ATTENTION TO THEM**

CHELMSFORD

St. John the Evangelist

15-123 Middlesex St., No. Chelmsford 01863 Est. 1893
251-8571
Rev. Donald A. Dwyer, M.A., M.Div., Pastor
Women's Guild, St. Vincent de Paul
Associate Pastors:
Rev. Robert J. Waldron, H.S., C.C.D., C.Y.O.
Rev. Francis A. Audy, Elementary C.C.D., Altar Boys.
Residence: 115 Middlesex St., North Chelmsford (01863).
Sunday Masses: (Saturday, 4:00, 7:00 P.M.); 7:30, 9:00, 10:30 A.M.; 12:00 Noon.
Holyday Masses: (Eve of Holyday, 4:00, 7:00 P.M.); 7:00, 9:00 A.M.; 5:30, 7:00 P.M.
Weekday Mass: 9:00 A.M.
First Friday Masses: 9:00 A.M.
Confessions: Saturdays and Even if Holydays: 3:00-3:45; 6:30-6:45 P.M.
Confraternity of Christian Doctrine: Elementary School Pupils, Saturday morning; 3:00-3:45; 6:30-6:45 P.M.
Program Director of Religion Education: Mary Carleton
C.C.D. Secretary: Mrs. Sharon Norkunas, Monday through Friday, 9-12:00 Noon (251-4310).
Colonial Fife and Drum: Wednesday Evening, Mr. and Mrs. John Stoessel.
Organist and Choir Director: Kathy Joyce, 8 Dartmouth St., No. Chelmsford, 251-7179
Accommodations for Handicapped.
Lowell Region, Lowell Vicariate.

St. Mary

25 North Rd., Chelmsford 01824 Est. 1931
256-2374
Rev. Joseph P. Smyth, M.B.A. Ph.D., Pastor
Associate Pastors:
Rev. Timothy J. Kelleher, Youth Ministry
Rev. Paul S. Sughrue, Yough Ministry
In Residence:
Rev. Francis A. McLaughlin
Residence: 25 North Road, Chelmsford(01824)
Sunday Masses: (Saturday, 4:00, 7:00 P.M.); 7:00, 8:15, 9:30 (2), 10:45 (2) A.M.; 12:00 (2).
Holyday Masses: (Eve of Holyday, 5:00, 7:00 P.M.); 7:00, 9:00 A.M.; 12:00, 5:00, 7:00 P.M.
Weekday Masses: 7:00, 9:00 A.M.
Confessions: 3:00-3:30 P.M.; 7:45-8:15 P.M., Saturdays.
Religious Education Coordinators: Mrs. Leigh Kennelly, Ms. Claire A. Murray.
Religious Education Administrator: Mrs. Edna L. Lezotte. Religious Education Office, 256-3541.
Organist: Mr. Joseph LaTouche, 196 North Road, Chelmsford 01824.
Lowell Region, Lowell Vicariate.

CHELSEA

Our Lady of the Assumption

FRENCH
738 Broadway, Chelsea 02150 Est. 1907
889-2045
Rev. Edward J. Sheehan, S.M., Pastor
Associate Pastor:
Rev. David J. Lajoie, S.M.
In Residence.
Bro. Bartholomew Hurst, S.M.
Residence: 55 Clark Avenue, Chelsea (02150)
Sunday Masses: (Saturday 6:00 P.M.); 8:30, 10:00, 11:30 A.M.
Holyday Masses: (Eve of Holyday, 5:00 P.M.); 8:30 A.M.; 5:30, 7:00 P.M.
Weekday Mass: 8:30 A.M., Monday through Saturday.
First Friday Masses: 8:30 A.M.; 7:00 P.M.
Confessions: 5:00-5:45 P.M., Saturdays; Eve of 1st Fridays, 6:30-6:55 P.M.; Holyday as announced.
Our Lady of the Assumption Grammar School, 49 Clark Avenue, Principal, Sister Rita Theresa (Sisters of the Holy Union of the Sacred Heart). 884-5194. 70 Boys, 25 Girls.
Parish Council President: Mrs. Jean Delaney, 20 Willard St. Chelsea 02150.
Organist: Mr. Eugene Bakinowski, 20 Bowen Ave., Medford 02155, 395-2027.
Greater Boston Region, Vicariate III.

St. Rose

601 Broadway, Chelsea Est. 1849
889-2774
Rev. Walter E. Casey, Pastor
Associate Pastors:
Rev. Edward M. Keohan
Rev. James E. Gaudreau, M.Ed.
Rev. Joseph M. O'Sullivan
In Residence:
Rev. Msgr. John J. Geegan, (884-5660) Chaplain, Soldiers' Home and Quigley Hospital, Chelsea.
Residence: 601 Broadway, Chelsea (02150)
Sunday Masses: (Saturday, 4:00, 7:00 P.M.); 8:00, 10:00, A.M.; 11:00 A.M. (Spanish); 12:00 Noon.
Holyday Masses: (Eve of Holyday, 4:00, 7:00 P.M.); 8:00 A.M.; 12:10, 5:30, 7:00 P.M.
Weekday Masses: Monday through Friday, 7:30 A.M.; Thursday 7:00 P.M.; Saturday, 8:00 A.M.
First Friday Masses: 7:30, 11:00 A.M.; 5:30, 7:00 P.M.
Confessions: 10:30-11:30 A.M.; 2:45-3:45, Saturdays, Eves of Holydays.
St. Rose Grammar School, 580 Broadway, 884-2626. Principal, Sister Eleanor Marie. 197 Boys, 248 Girls.
High School, 580 Broadway, 884-5933. Principal, Sister Marie William S.P. 210 Girls.
St. Rose Convent, 16 Tudor Street. Community Representative, Sister Helen Mary, S.P., (Sisters of Providence, St. Mary of the Woods, Indiana). 884-7480. Community: 20.
C.C.D.: 884-5844.
Sunday, Grades 4, 5, 6, 8:45-9:45 A.M.; Monday, Grades 2, 3, 2:30-3:30 P.M. Confirmation 6:45-7:45 P.M., Tuesday, Grade 1, 2:30-3:30 P.M. Grade 7, 3:30-4:30 P.M.
Greater Boston Region, Vicariate III.

St. Stanislaus

POLISH
163 Chestnut St., Chelsea 02150 Est. 1905
889-0261
Rev. Andrew Skiba, O.F.M. Conv., Pastor
Sodality, Mother's Club, Third Order of St. Francis.
Associate Pastors:
Rev. Claude M. Iskrzak, O.F.M., Conv.
Rev. Ronald Sermak, O.F.M. Conv.
In Residence:
Rev. Jeroma M. Holubowicz, O.F.M. Conv.
Residence: 163 Chestnut Street, Chelsea (02150)
Sunday Masses: (Saturday, 5:00 P.M.); 7:00, 8:15, 9:30, 10:45 A.M.; 12:00 Noon.
Holyday Masses: (Eve of Holyday, 7:00 P.M.); 7:00, 8:00, 9:30 A.M.; 12:00 Noon, 7:00 P.M.
Weekday Masses: 7:00, 8:00 (Lent, 12:00 Noon daily).
Confessions: 7:30 A.M. each weekday, 4:00-4:45, 7:00-7:30 Saturday, Eves of Holyday and First Friday.
Novena to St. Anthony of Padua: Tuesday, 7:00 P.M.
St. Stanislaus Grammar School, 181 Chestnut Street. Principal and Superior, Sister M. Angelica (Franciscan Sisters of St. Joseph). 889-2494. 96 Boys, 122 Girls. 4 Teaching Sisters, 4 Lay Teachers, 1 Librarian Secretary.
St. Stanislaus Convent, 179 Chestnut Street, 889-2494.
Organist and Choir Director: Edmond Jagielski, 90 Franklin Avenue, Chelsea. 884-3274.
Parish Council Chairman: Anthony Navoy, 80 Clinton St., Chelsea 02150. (884-5710).
Greater Boston Region, Vicariate III.

CHELSEA-EVERETT

Our Lady of Grace

59 Nichols St., Chelsea 02150 Est. 1913
884-0030
Rev. Jerome P. Gill, Pastor
Associate Pastors:
Rev. John J. White
Rev. James M. Broderick, Legion of Mary, Council of Catholic Men, Women's Club.
In Residence:
Rev. Michael Ferraro, Hospital Chaplain.
Residence: 59 Nichols Street, Chelsea 02150
Sunday Masses: (Saturday, 4:00 P.M.); 8:30, 10:30 A.M.; 12:00 Noon.
Holyday Masses: 7:30, 11:00 A.M.; 5:30 P.M.
Weekday Mass: 7:30
First Friday Masses: As in Bulletin Announcements
Confessions: Saturday afternoon and evening, Eves of First Friday and Holydays.
Our Lady of Grace Grammar School, 190 Nichols Street, 387-8034. Principal and Superior, Sister Joan (Sisters of St. Joseph.) 91 Boys, 98 Girls.
Our Lady of Grace Convent, 37 Nichols Street, Everett, 02149, 884-1087.
Organist: Mrs. John Ridge, 68 Fremont Ave., Chelsea 02150.
Greater Boston Region, Vicariate III.

COHASSET

St. Anthony

129 South Main St., Cohasset 02025 Est. 1886
383-0219
Rev. John J. Keohane, Pastor
Associate Pastor:
Rev. Robert G. Buckley
Deacons:
Rev. Mr. William MacKinnon
Rev. Mr. Michael Parziale
Residence: 129 South Main Street, Cohasset (02025)
Sunday Masses: (Saturday, 5:00 P.M.); 7:00, 9:30, 11:30 A.M.
Holyday Masses: (Eve of Holy Day, 5:00 P.M.); 7:00 A.M.; 5:00, 7:00 P.M.
Weekday Mass: 7:00 A.M.
Sacrament of Penance: Saturday, 4:00-5:00 P.M.
Parish C.C.D. Office: Monday and Thursday, 9:00-12:00. (383-0630)
High School C.C.D.: Sunday, 7:00 P.M.
Chief Lay Leader: Edward J. Dillon.
Choir Director and Organist: Thomas F. Bunting, Box 386, Marshfield Hills, 02051.
Brockton Region, Quincy Vicariate.

CONCORD

Our Lady Help of Christians

20 Church St., Concord 01742 Est. 1907
369-2810
Rev. Edward F. King, Pastor
Associate Pastor:
Rev. Richard S. DeVeer
Residence: 1404 Main Street, Concord (01742)
Sunday Masses: (Saturday, 5:00 P.M.); 7:00, 9:00, 10:15, 11:30 A.M.
Holyday Masses: (Eve of Holyday, 5:00, 7:00 P.M.); 7:00, 9:00 A.M.
Weekday Mass: 9:00 A.M.
First Friday Masses: 9:00 A.M.
Confessions: 4:00-5:00 P.M.
Blessed Virgin Sodality: 3rd Thursday, 7:45 P.M.
C.C.D. Coordinator: Joanne Cormier, Sorrel Rd., Concord 01742 (369-3085)
Organist: Gilbert Gailius, 616 Haywood Mill Rd., Concord 01742, 369-7580.
Choir Director: Michael McElman, 47 Brook Trail Rd., Concord 01742, 369-7917.
Parish Council President: Mrs. Lois Sweet, 343 Lawsbrook Rd., Concord
Lowell Region, Framingham Vicariate.

St. Bernard

70 Monument Square, Concord 01742 Est. 1863
369-3778
Rev. James M. Rogers, Pastor
Associate Pastors:
Rev. John J. Cannon
Rev. Paul H. McEntee
Permanent Deacon, Rev. Dr. Frank D'Ambrosio,
Pastoral Associate, Sister Dorothy Welch, C.S.J.
Residence 70 Monument Sq., Concord (01742)
Sunday Masses: (Saturday, 5:00, 7:00 P.M.); 7:00, 8:30, 10:00, 11:30 A.M.
Holyday Masses: (Eve of Holyday, 5:30, 7:00 P.M.); 7:00, 9:00 A.M.; 12:00 Noon., 7:00 P.M.
Weekday Masses: 7:00, 9:00 A.M.
First Friday Masses: 7:00, 9:00 A.M.; 12:00 Noon.
Confessions: 4:00-4:45, 7:30-8:00 P.M.; Saturdays, Eves of Holydays and First Friday.
Choir Director and Organist: Mrs. Donald T. King, 211 Southfield Rd., Concord.
Parish Council President: Mr. Robert E. McWalter.
Lowell Region, Framingham Vicariate.

Rocky Point

PLAYGROUND OF NEW ENGLAND

it's always Fun-Shine

Special School Outings & Group Offer Plans

1. Free Rides All Day – No Limit
Use of Pool – Luncheon $6.00
2. Free Rides All Day – No Limit
Use of Pool $4.00

For additional details.
Call Mr. Conrad Ferla
737-8000

PRICES SUBJECT TO CHANGE WITHOUT NOTICE.

- ★ World-famous Shore Dinners in the World's Largest Shore Dinner Hall . . . serving up to 4000!
- ★ OVER 100 exciting Rides, Games, and Amusements. Something for everyone!
- ★ Olympic size salt water Swimming Pool.
- ★ Windjammer Lounge . . . magnificent facility for Banquets, Testimonials, Dances, etc.
- ★ and of course . . . OUR FAMOUS CHOWDER 'n CLAMCAKES

Take Route 95 South Exit 117 East Warwick Neck, R. I.

WE APPRECIATE OUR ADVERTISERS — WE DIRECT YOUR ATTENTION TO THEM

DANVERS

St. Mary of the Annunciation

24 Conant St., Danvers 01923 Est. 1871
774-0340 — 774-3643
Rev. Charles I. Sheehy, Pastor
Associate Pastors:
Rev. Donald D. Sullivan, M.A., Holy Name, C.Y.O., High School, C.C.D.
Rev. J. Michael Lawlor. Altar Boys, Sodality
In Residence:
Rev. John J. Dacey
Residence: 24 Conant Street, Danvers (01923)
Sunday Masses: (Saturday, 4:00, 5:15, 7:30 P.M.); 7:00, 8:15, 9:30, 10:45 A.M.; 12:00 Noon.
Holyday Masses: As Announced
Weekday Masses: 7:00, 9:00 A.M.
First Friday Mass: 7:00, 9:00 A.M.; 7:30 P.M.
Confessions: 3:15-3:45 P.M.; after 7:30 A.M. Mass on Saturday; Eves of First Fridays and Holydays.
Baptisms: 2nd and 4th Sundays of Month, 1:45 P.M.
St. Mary's Cemetery and Annunciation Cemetery:
*St. Mary of the Annunciation School (Since February, 1963, a Diocesan School serving all Danvers Parishes), 20 Otis St., 774-0307. Principal, Sister Margaret Marie Murphy, S.N.D. Grades 5-8 (Sisters of Notre Dame de Namur). 296 Boys, 290 Girls. Sister Helen Julia, Principal (K-4).
St. Mary of the Annunciation Convent, 20 Otis St. Superior, Sister Catherine Neylon, S.N.D. 777-1613.
Choir Director and Organist: Eva M. Boudreault.
Lynn Region, Gloucester Vicariate.

St. Richard

Forest St., Danvers Est. February 28, 1963
774-7575
Rev. Msgr. John J. Cusack, Pastor
Holy Name, Sodality, Councils
Associate Pastor:
Rev. David A. Efimetz, C.Y.O., C.C.D.
Residence: 90 Forest Street, Danvers(01923)
Sunday Masses: (Saturday, 4:30-7:30 P.M.); 7:00, 8:00, 9:00, 10:30, 11:45 A.M.
Holyday Masses: (Eve of Holyday, 4:30, 7:30 P.M.); 7:00, 8:00, 9:00 A.M.; 4:30, 7:30 P.M.
Weekday Mass: 7:00.
Confessions: 3:15-4:15, 7:00-7:30 P.M., Saturdays.
Holy Name Society: 2nd Sunday.
Blessed Virgin Sodality: 3rd Monday.
Lynn Region, Gloucester Vicariate.

DANVERS-BEVERLY
St. Alphonsus

188 Elliott St., Danvers 01923 Est. 1968
777-0446 (Church) 922-1240 (Rectory)
Rev. John A. Keeley, Pastor
Council of Catholic Women
Associate Pastor:
Rev. John C. Chaisson, C.Y.O., C.C.D.
Permanent Deacon: Rev. Mr. William James.
Residence: 488 Elliott Street, Beverly (01915)
Sunday Masses: (Saturday, 4:30 P.M.); 7:00, 8:30, 10:00, 11:30 A.M.; 5:00 P.M.
Holyday Masses: (Eve of Holyday, 5:00, 7:00 P.M.); 7:00, 9:00 A.M.; 12:00 Noon; 7:00 P.M.
Weekday Mass: 9:00 A.M.
Confessions: Saturday, 3:30-4:15. By appointment or at any time at convenience of parishioners.
CYO: 3rd Sunday, 8:30 Mass.
Baptisms: Third Sunday of each month, 4:00 P.M.
First Friday Devotions: Mass at 9:00 A.M. followed by Exposition of the Blessed Sacrament. Closing of Exposition with Benediction at 12:00 Noon.
Parish Coordinators of Religious Education: Sr. Florence Marcorelle, S.S.Ch.; Sr. Elaine Bonin, S.S.Ch; 188 Elliott St., Danvers 01923, 777-0446
Organists: Mr. William Painter, 8 Netherton Ave., Beverly; Mrs. Georgette Kielbasa, 19E Garfield Ave., Beverly.
Lynn Region, Gloucester Vicariate.

DEDHAM

St. Mary

420 High St., Dedham 02026 Est. 1866
326-0550
Rev. Msgr. Charles F. Dewey, Pastor
St. Vincent de Paul, St. Mary's Catholic Club, Parish Council
Associate Pastors:
Rev. John P. Carroll, Holy Name
Rev. Edward J. Banks, S.J.; Sodality
Rev. Thomas H. Maguire, C.Y.O., C.C.D., Altar Boys
Permanent Deacon:
Rev. Mr. James E. King
Residence: 420 High Street, Dedham (02026)
Sunday Masses: (Saturday, 4:00, 5:15, 7:30 P.M.); 7:00, 8:00, 9:15, 10:30 (2) A.M.; 12:00 Noon.
Holyday Masses: (Eve of Holyday, 5:30, 7:30 P.M.); 7:00, 8:00, 9:00, 10:00 A.M.; 5:30 P.M.
Weekday Masses: 7:00, 8:00 A.M., (Lent 7:00, 8:00 A.M.; 5:00 P.M.).
First Friday Masses: 7:00, 8:00 A.M.
Confessions: 3:30-4:30, 7:30-9:00, Saturday, Eves of First Friday and Holydays.
Holy Name Society: 8:00 Mass, 2nd Sunday.
St. Mary's Catholic Women's Club: 2nd Tuesdays.
Sodality: 1st and 3rd Tuesday.
Legion of Mary: Monday, 8:00 P.M.
St. Vincent de Paul Conference: Monday, 7:30 P.M.
Religious Education Center, 400 High Street, Coordinator, Sister Dorothy Fitzpatrick, C.S.J. (329-2144)
St. Mary's Convent, 25 Avery Street 326-1393
St. Mary's Cemetery, Grove Street, West Roxbury. Office, 420 High Street, 326-0550.
Choir Director and Organist: Mrs. Beth Gillis, Saddle Ridge Rd., Dover, Ma. 785-1873.
Parish Council Chairman: Mr. Timothy Buckley, 11 Laurie Lane, Dedham.
Brockton Region, Norwood Vicariate.

St. Susanna

262 Needham St., Dedham 02026 Est. Feb. 16, 1960
329-9575
Rev. Msgr. Michael J. Durant, Pastor
Sodality, Council of Catholic Women
Associate Pastor:
Rev. Louis D. Bourgeois
Holy Name, Council of Catholic Men, C.C.D.
In Residence:
Rev. Francis X. Irwin
Residence: 262 Needham Street, Dedham (02026)
Sunday Masses: (Saturday, 5:00 P.M.); 7:00, 8:00, 9:00, 11:00 A.M.; 12:15 P.M.
Holyday Masses: 7:00, 9:00 A.M.; 5:00, 6:00 P.M.
Weekday Masses: 8:00, 9:00.
First Friday Masses: 9:00 A.M.
Baptisms: 1:30 P.M., Sunday and by appointment.
Confessions: 4:00-5:00, and 7:30 P.M. Saturdays, Eves of First Friday and Holydays; before Sunday Masses.
Holy Name Society: 2nd Sunday, 8:00 Mass.
C.Y.O. 3rd Sunday, 9:00 Mass.
Religious Education Development Program: Sister Patricia Norton, S.C.N., Director. 326-5139. Grades 1-6, Saturday 3:45-4:45, Sunday 9:45-10:45, Monday, 3:30-4:30; Grade 7-8, Monday Nights 6:30-8:30 (Twice a Month); High School, Sunday Nights, 6:30-8:30 (Twice a month).
Brockton Region, Norwood Vicariate.

DOVER

Church of The Most Precious Blood

30 Center St., Dover 02030 Est. Sept. 15, 1959
785-0305
Rev. Joseph P. McNulty, Pastor
In Residence: Rev. Charles J. Hughes, Sodality, C.C.D.
Residence: 30 Center Street, Dover (02030) (P.O. Box 33)
Sunday Masses: (Saturday, 5:00 P.M.), 8:00 (Sunday School), 10:00, 11:30 A.M.
Holyday Masses: 6:45, 9:00 A.M.; 7:30 P.M..
Weekday Mass: 9:00 A.M.
First Friday, Lenten Masses: 6:45, 9:00 A.M.
Confessions: 4:00-4:45 P.M. Saturdays.
Religious Education: Grades 2-4, Wednesday, 12:00 Noon, Grades 5-8, Sunday, 8:50 A.M. High School as announced.
Religious Education Commissioner: Sister Ann Cornelia, S.C.H.
Brockton Region, Norwood Vicariate.

45 ACRES OF FUN – RIDES – FOOD
– Free Admission –

SHORT AND BEAUTIFUL RIDE

Only 1 Hour and 2 Stop Lights from Boston

Take S. E. Expressway to 128, On to Rt. 24. Stay on Rt. 24 until Rt. 195E. Turn off first exit Sanford Road, No. Westport. Turn left at light onto U.S. Route 6 to LINCOLN PARK.

LOCATED IN NORTH DARTMOUTH MASS.

25 MAJOR RIDES

MINIATURE GOLF — BOWLING — SKATING
— 18 EATING STANDS —
26 KIDDIE RIDES
2 ROLLER COASTERS
SLIDE RIDE
NEW PIRATE'S DEN

RIDE ALL DAY AND NIGHT FOR ONLY $2.25

SPECIAL RATE FOR OUTINGS ONLY — INCLUDES ALL RIDES EXCEPT
SLIDE RIDE — KIDDY DODGEM & PIRATE'S DEN

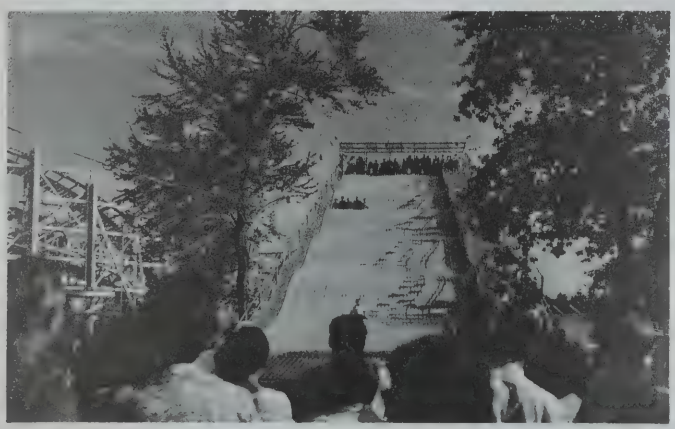

New England's Foremost & Family Park – Where Your Dollar Buys You More

FOR FURTHER DETAILS—CONTACT OUTING DIRECTOR—LINCOLN PARK
TELEPHONE 999-6984 OR 636-2744—BOSTON OFFICE 289-3300

Park will Open According to Your Arrangement — Open from 11:00 A.M. to 4:00 P.M. for School Outings

WE APPRECIATE OUR ADVERTISERS — WE DIRECT YOUR ATTENTION TO THEM

DRACUT

St. Mary of the Assumption

1868 Lakeview Ave., Collinsville 01826 Est. 1909
957-3214
Rev. Lucien H. Loiselle, Pastor
Residence: 1868 Lakeview Avenue, Collinsville (01826)
Sunday Masses: (Saturday, 4:00, 7:00 P.M.); 8:00, 9:30, 11:00 A.M.; 12:15 P.M.
Holyday Masses: (Eve of Holyday, 7:00 P.M.); 7:00, 9:00 A.M.; 7:00 P.M.
Weekday Mass: 8:00 A.M.
First Friday Mass: 8:00 A.M.
Confessions: Saturday, 3:00-3:30 P.M.
Prayer Group: Mondays, 7:30 P.M.
Men's Club: 3rd Monday, 7:30 P.M.
St. Vincent de Paul Society: 3rd Wednesday, 7:00 P.M.
Sodality: 1st Tuesday, 7:30 P.M.
First Confessions and Communion: 2nd Grade Wednesday, 3:30 P.M.
C.C.D. Board: 2nd Wednesday, 7:30 P.M.
C.C.D. Directress: Mrs. Pauline Gagnon.
Music Director: Miss Carol Gilbert 1-433-6325
Lowell Region, Haverhill Vicariate.

St. Francis

Methuen St., Dracut 01826 Est. Feb. 12, 1963
452-6611
Rev. Frederick E. Sweeney, Pastor
Residence: 110 Percy Street, Dracut (01826)
Sunday Masses: (Saturday, 4:00, 6:00 P.M.); 7:30, 9:00, 10:00, 11:00 A.M.; 12:00 Noon.
Holyday Masses: As announced, preceding Sunday.
Weekday Mass: 9:00 A.M.
First Friday Masses: 9:00 A.M.; 7:00 P.M.
Confessions: Before Saturday P.M. Masses; 9:00, 10:00 Masses Sunday.
Confraternity: Elementary Grades: Saturday, 9:30 A.M.; High School, Monday, 7:00 P.M.
Holy Name: 2nd Sunday, 9:00 A.M. Mass.
Blessed Virgin Sodality: 2nd Tuesday, 7:00 P.M. Mass.
Lowell Region, Haverhill Vicariate.

Sainte Therese

1340 Lakeview Ave., Dracut 01826 Established 1927
957-0322
Rev. Emile O. Hemond, Pastor
Council of Catholic Men
Associate Pastor:
Rev. T. Raymond Sullivan, A.M., M.R.E.
Holy Name, Director of Religious Education
Residence: 1340 Lakeview Ave., Dracut (01826)
Sunday Masses: (Saturday, 4:00, 7:00 P.M.); 7:30, 9:00, 10:15, 11:30 A.M.
Holyday Masses: (Eve of Holydays, 6:00, 7:00 P.M.), 7:30, 9:00 A.M.; 6:00, 7:00 P.M.
Weekday Masses: 7:30, 8:00
First Friday Masses: 7:30, 10:45 A.M.
Confessions: 3:00-4:00, Saturday, Eves of First Fridays and Holydays.
Ste. Therese School of Religious Education, Goodhue Ave., Dracut. (957-3113).
Grades 1, 2, 3, Saturday 10:00 A.M., Grades 4, 5, 6, Sunday, 9:45 A.M., Grades 7, 8, Wednesday 7:00 P.M., High School, Wednesday, 7:00 P.M. Rev. T. Raymond Sullivan, Director.
Choir Director: Frank Fillatrault, 24 West Meadow Rd., Lowell (01854).
Organist: Miss Marguerite Roy, 105 Fifth Avenue, Lowell 01854.
Parish Council Chief Lay Officer: Charles Pratte.
Lowell Region, Haverhill Vicariate.

DUXBURY

Holy Family

62 St. George St., Duxbury 02332 Est. 1945
934-5055 (Rectory) 934-6839 (Hall)
Rev. Francis X. Turke, Pastor
Associate Pastor:
Rev. Brian R. Kiely
Residence: 62 St. George Street, Duxbury (02332)
Sunday Masses: (Saturday, 5:00 P.M.); 7:30, 9:00, 10:15, 11:30 A.M.
Holyday Masses: (Eve of Holyday, 7:30 P.M.); 8:15 A.M.; 5:00, 7:30 P.M.
Weekday Mass: 8:15 A.M., Saturday 8:30 A.M.
Confessions: 4:00-4:55 P.M., Saturdays.
Prayer Group: Tuesday, 8:00 P.M. (Hall).
Director of Religious Education: Miss Patricia A. McGue, (934-6839).
Director of Music: Mrs. William R. Whitehouse, 106 King Phillips Path, 834-6889.
Parish Council President: Jean Powers, 319 Powder Pt. Ave., 934-2307.
Accommodations for Handicapped.
Brockton Region, Plymouth Vicariate.

EAST BRIDGEWATER

St. John

210 Central St., E. Bridgewater 02333 Est. 1902
588-7766
Rev. Msgr. Daniel J. Scully, Pastor, Ministry to Hospitals, Nursing Homes, St. Vincent de Paul, Legion of Mary, Holy Name.
Rev. John W. Corcoran, M.Ed., Administrator
Ministry of Counseling and Education
Sister Claire Hayes, C.D.P., Pastoral Assistant.
Residence: 210 Central Street, East Bridgewater (02333)
Sunday Masses: (Saturday, 4:00 P.M.); 7:30, 8:45 (Family), 10:15 (Choir), 11:30 A.M.
Holyday Masses: (Eve of Holyday, 7:00 P.M.); 7:00, 9:00 A.M.; 12:05, 7:00 P.M.
Weekday Masses: 7:30 A.M., 12:05 noon, Saturday 9:00 A.M., Rosary recited before Daily Mass.
Confessions: 2nd and 4th Fridays of month, 11:00-12:00 Noon, 3:00-5:00, 7:00-8:30 P.M. Saturdays and other times by appointment.
Holy Name: 2nd Sunday, 7:30 Mass.
Religious Education Classes: Grades 1-2 alternate Saturdays Church Hall 9:30 A.m., Grades 3-8 Saturdays. Middle School, 9:30 A.M., Confirmation Classes; Grade 9, Thursdays, Church Hall 7:00 P.M., Grade 10, Wednesdays, Church Hall, 7:00 P.M.
Mrs. Ruth Giampietro, Administrative Assistant
Mr. Leo J. Donoghue, Coordinator of Lay Ministers
Mr. Brendan A. Fitzgerald, Director of Altar Boys
Mrs. Connie Boni, Organist and Choir Director
Miss Joan Kerrigan, Folk Group Director.
Brockton Region, Plymouth Vicariate.

ESSEX

St. John the Baptist

Main Street, Essex 01929 Established 1931
768-6284
Rev. Cyril E. Tolland, Pastor
In Residence:
Rev. Lawrence J. Cronin
Residence: 38 Main Street, Essex(01929)
Sunday Masses: (Saturday, 5:00 P.M.):8:00, 10:00 A.M.
Holyday Masss: (Eve of Holyday 5:00 P.M.) 8:00 A.M.; 7:00 P.M.
Weekday Mass: 8:00 A.M.
First Friday Mass: 8:00 A.M., 5:30 P.M.
Confessions: Before All Masses and By Request.
Christian Doctrine: Grades 1-6 Sunday at 8:45; Grades 7-8, High School As Announced.
Women's Club: 1st Wednesday, 8:00 P.M.
Lynn Region, Gloucester Vicariate.

Integrity is Synonymous with the O'Connor Trademark

ST. JOHN'S HOSPITAL Lowell, Mass.

ST. ANTHONY SHRINE
Boston, Mass.

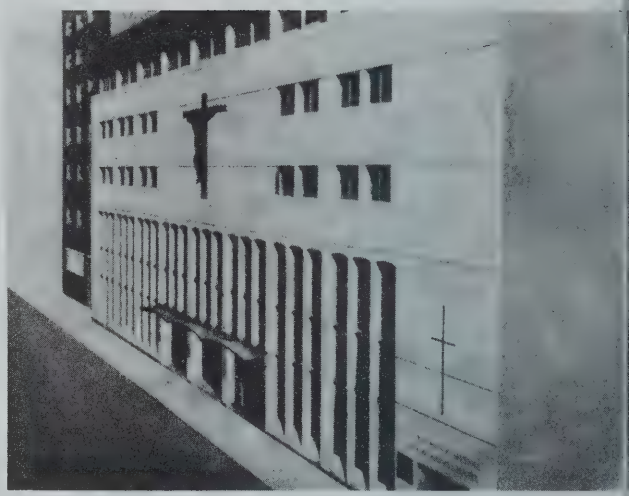

MARIAN MANOR NURSING HOME
South Boston, Mass.

THOMAS O'CONNOR & CO., INC.

45 INDUSTRIAL DRIVE, CANTON, MASSACHUSETTS 02021
TELEPHONE 364-9000

EVERETT

mmaculate Conception

37 Broadway, Everett 02149 Est. 1885
389-5660 — 389-5661
ev. Edmund J. Sviokla, Administration and Christian Education.
ssociate Pastors:
Rev. Gerald J. Fitzgerald
piritual Development and Parish Activities.
ev. Michael G. Boughton, S.J.
ev. William T. Schmidt,
hristian Service and Youth.
esidence: 489 Broadway, Everett (02149)
Residence:
Rev. Peter J. Casey
unday Masses: (Saturday, 4:00, 7:30 P.M.); 7:30, 9:00, 10:30 A.M.; 12:00 Noon; 5:00 P.M.
olyday Masses: (Eve of Holyday, 4:00, 7:30 P.M.); 7:30, 9:00 A.M.; 12:00 Noon: 5:30 P.M.
Veekday Masses: 7:30 A.M.; 5:30 P.M., Saturday 7:00, 8:00 A.M.
onfessions: Saturday 3:00-4:00, 7:00-7:30 P.M.; Eves of Holydays 30 minutes before each Mass. 30 minutes before Masses on First Friday.
loly Name Society: 2nd Sunday.
aptisms: 1st Sunday, 4:00 P.M.
aptismal Preparation Meeting, First Friday, 7:30 P.M. in Church Hall.
nmaculate Conception Grammar School, 55 Summer St., Principal, Sister Clair Mahan, O.P. (Sisters of St. Joseph). (387-8304. 140 boys, 156 Girls.
nmaculate Conception Convent, 51 Summer Street, 387-2710.
.C.D. Coordinator: Miss Veronica Callahan, C.C.D. Office, 51 Summer Street. (387-7009).
rganist: Mrs. Olga Mosack, 112 Hancock St., Everett
irector of Music: Edward Fee
ynn Region, Medford Vicariate.

St. Anthony

ITALIAN
38 Oakes St., Everett 02149 Est. 1927
387-0310
Rev. Michael Tarro, C.S., Pastor
Associate Pastor:
Rev. Mario Tardivo, C.S.
Permanent Deacon:
Rev. Mr. Thomas W. Marchant
Residence: 38 Oakes Street, Everett (02149)
Sunday Masses: Saturday, 4:00, 7:00 P.M.); 7:45, 9:00, 10:30 (Italian), 11:45 A.M.
Holyday Masses: as published in Sunday Bulletin.
Weekday Masses: 7:15 A.M. 8:30 A.M. During Lent, 7:15, 8:30 A.M.; 7:30 P.M.
Confessions: Saturdays, 2:30-3:15 P.M.
St. Anthony's School, 54 Oakes St., 389-2448. Principal Sister Therese Campbell, O.S.F., (Sisters of St. Francis of Allegany). Nursery 26 Boys, 19 Girls.
Kindergarten through 8 Grade, 93 Boys, 106 Girls.
St. Anthony's Convent, 63 Oakes Street, 387-6324.
Lynn Region, Medford Vicariate.

St. Joseph

183 Bucknam St., Everett 02149 Est. 1912
387-3343
Rev. Wilfrid L. Pied, Pastor
Technical Assistant,
Rev. Joseph A. Sobierajski, S.J.
Parish Religious Assistant:
Sister Mary Lou Walsh, S.N.D., Parish Visitations, Counseling, Religious Education.
Residence: 195 Bucknam Street, Everett (02149)
Sunday Masses: (Saturday, 4:00 P.M.); 8:30, 10:00, 11:30 A.M.
Holyday Masses: (Eve of Holyday, 4:00, 7:30 P.M.); 8:30, A.M., 7:30 P.M.
Weekday Masses: 8:30 A.M.; Wednesday, 7:00 P.M.
First Friday Mass: 8:30 A.M.
Confessions: 3:00 P.M., Saturday and upon request.
Baptism: Catechesis last Sunday, 4:00 P.M. Ceremony, first Sunday, 4:00 P.M.
Couples Club: 2nd Sunday, 8:00 P.M.
Women's Club: 2nd Tuesday, 8:00 P.M.
St. Joseph's Religious Education Center: 199 Bucknam St., 387-5653.
C.C.D.: Enrollment, 350.
Music: Kathleen Kennedy, Janice Filippi, Terrence Baum, S.J.
Organists: Marie Ridge, Janice Filippi, Tony Morelli.
Coordinators:
Music: Mrs. Janice Filippi.
Acolytes, Lectors: Mrs. Pompela Striano
Extraordinatary Ministers: Mrs. Marie Lomanno.
Sacristy: Mrs. Claire McClellan.
Ushers: Mr. Frank DeLouis.
Girl Scouts: Troop Organizer, Peggy Silva; Jr. Troop Leader, Carmella Dinatale; Brownie Leader, Peggy Riley.
A.A. Helping Hand: Thursday, 8:00 P.M. in Parish Hall.
Al-Anon- Thursday, 10:00 A.M. in the Religious Education Center.
Lynn Region, Medford Vicariate.

St. Therese

801 Broadway, Everett 02149 Est. 1927
389-0412
Rev. Msgr. Charles H. Hyland, Pastor
St. Vincent de Paul Society
Rev. Msgr. William J. Forster, S.T.D., Administrator, Sodality, Dance Committee, Holy Name Society.
Associate Pastor:
Rev. Roger C. Cormier, C.C.D., Lay Lectors, Altar Boys.
Residence: 20 Gledhill Avenue, Everett (02149)
Sunday Masses: (Saturday, 4:30, 7:30 P.M.); 7:30, 9:00, 10:30, 11:45 A.M.; 7:00 P.M.
Holyday Masses: (Eve of Holyday, 7:30 P.M.); 9:00, 10:30 A.M.; 12:00 Noon; 3:00-7:30 P.M.
First Friday Mass: 8:00, 9:00 A.M.
Lenten Masses: 8:00, 9:00 A.M.; Monday, Wednesday, Friday Evenings at 7:30 P.M.
Confessions: Saturday, 4:00 and 7:00 P.M. and upon request.
Sodality in honor of the Blessed Virgin Mary: Mondays, as announced.
C.C.D. Classes: Saturday and Sunday Mornings, Monday afternoons.
Choir Director and Organist: Mrs. Dorothy Rogers, 26 Marie Ave., Everett 02149.
Lynn Region, Medford Vicariate.

FOXBORO

St. Mary

Carpenter St., Foxboro 02035 Est. 1859
1 - 543-7726
Rev. William F. Kenneally, Pastor
Associate Pastor:
Rev. Robert P. Wolongevicz
In Residence:
Rev. John J. Hever, M.Ed., 359-7312.
Residence: 83 Central Street, Foxboro (02035)
Sunday Masses: (Saturday, 5:00, 7:00 P.M.); 7:00; 8:15, 9:30, 10:45 A.M.; 12:00 Noon.
Holyday Masses: (Eve of Holyday, 5:15, 7:00 P.M.); 7:00 9:00 A.M.; 12:15, 5:15 P.M.
Weekday Mass: 9:00 A.M. (Lent, 5:15 P.M. also).
Confessions: 4:00-5:00 P.M., Saturdays; Friday Evenings, 7:00-8:00 P.M.
St. Mary's Catholic Women's Guild: 3rd Monday, C.C.D.: Elementary Grades, Saturday, 9:00, 10:30 A.M.; Grades 7 and 8, Wednesday, 7:00 P.M.; High School Sunday Evening. C.C.D.: Board President, Rita Julio.
C.Y.O.: 6:00 P.M. 1st Sunday.
Organist: Mrs. Miriam McCallum, 150 Cliff Drive, N. Attleboro (695-0308).
Cemetery: St. Mary's Cemetery. Office at Rectory.
Brockton Region, Natick Vicariate.

CATHOLIC ALUMNI SODALITY

761 HARRISON AVE., BOSTON. MASSACHUSETTS

FRANCIS J. GILDAY, S.J., Spiritual Director

MEMBERSHIP: Open to Catholic Men who are college Graduates (Graduating senior are invited to attend)
PURPOSES: Spiritual Formation
Awareness of Catholic Thought
Living a Committed Catholic Life
MEETINGS: 1st Sunday. October through June
Immaculate Conception Church
761 Harrison Ave. Boston. Mass.

OFFICERS: PRESIDENT: Thomas D. Manning
TREASURER: Charles J. Reardon
SECRETARY: Thomas M.Lyons
REGISTRAR: John C. O'Hara
EDITOR: Thomas C. Heffernan
MEMBERSHIP CHAIRMAN: F. Michael McNally

For information contact:
Thomas D. Manning 266-3700, F. Michael McNally 472-2277 or Fr. Francis Gilday, S.J. 536-8440

The day the Catholic families banded together

One Hundred Years Ago

Back in 1879, a group of recently-arrived Catholic families planted the seed of a new idea, a fraternal insurance society for mutual security and social benefit. The seed became a tree, the tree a forest. Foreseeing such growth, they named their society The Catholic Association of Foresters.

As a member of this non-profit organization, you have many ways to protect your family. Life insurance made flexible to a broad spectrum of needs. Accident and illness income protection. Hospitalization and medical coverage. And other specialized plans.

The association offers social and spiritual activities, programs for underprivileged families. Young members can compete for Foresters College Scholarships.

Which plans are best for you and your family? Let the Catholic Association of Forester's help. We'll be glad to review your particular needs with no obligation.

Call us at (617) 536-8221 or write for more information.

Catholic
ASSOCIATION OF FORESTERS
Insurance

347 Commonwealth Avenue, Boston, Massachusetts 02115

WE APPRECIATE OUR ADVERTISERS — WE DIRECT YOUR ATTENTION TO THEM

FRAMINGHAM

St. Bridget

830 Worcester Rd., Framingham 01701 Est. 1878
875-5959
Rev. Msgr. Timothy E. Sullivan, Pastor, Councils.
Associate Pastors:
Rev. Michael Parise
Rev. Thomas W. O'Connor, S.J.
Residence: 15 Wheeler Ave., Framingham (01701)
Sunday Masses: (Saturday, 4:00, 5:00, 7:30 P.M.); 7:30, 9:00, 10:30, 12:00 A.M.
Holyday Masses: 7:00, 9:00 A.M.; 12:15, 5:30, 7:30 P.M.
Weekday Masses: 7:00, 9:00 A.M. (Lent, 5:30 P.M., weekdays).
First Friday Masses: 7:00, 9:00 A.M.; 5:30 P.M.
Confessions: 4:00-5:00, 7:00-7:30, 8:00-9:00 P.M., Saturdays, Eves of First Fridays and Holydays.
St. Bridget Guild: 3rd Thursday, 8:00 P.M.
Legion of Mary: Monday, 8:00 P.M.
St. Bridget's School, 832 Worcester Rd., 875-0181 Principal and Superior, Sister Rita Welch (Sisters of St. Joseph). 108 Boys, 180 Girls.
St. Bridget Convent, 832 Worcester Rd., 879-2169.
St. Bridget School of Religious Education: 879-4271.
Organist: Mrs. John O'Brien, 140 Oaks Rd., Framingham 01701.
Lowell Region, Framingham Vicariate.

St. Jeremiah

43 Brook St., Framingham 01701 Est. July 19, 1958
877-1428
Team Ministry:
Rev. James J. Hession.
Rev. Joseph D. Flynn.
Residence: 41 Brook Street, Framingham (01701)
Sunday Masses: (Saturday, 5:00, 7:00 P.M.); 7:00, 8:30, 10:00, 11:30 A.M.
Holyday Masses: As Announced.
Weekday Masses: 9:00 A.M.; 5:15 P.M.
First Friday Masses: 6:45, 9:00 A.M.; 5:15 P.M.
Confessions: Saturday, 3:00-4:30 P.M.
Religious Instruction Classes: As announced (877-4499).
Parish Council President, Philip Rork
C.C.D. Coordinator: Sister Mary Helen Glennon, S.S.J.
Executive Secretary: Phyllis Nicoli
C.C.D. Secretary: Marilyn Connell
Organist: Shirley Livingstone.
Baptisms: 3:00 P.M. 1st and 4th Sunday.
Lowell Region, Framingham Vicariate.

St. Stephen

221 Concord St., Framingham 01701 Est. 1883
879-4530
Team Ministry: Rev. Ronald L. Bourgault
Rev. John P. Culloty
Rev. Daniel J. Sheehan
In Residence:
Rev. Mr. John J. Ronaghan, Deacon
Rev. G. Michael Scully, C.S.C., Chaplain.
Framingham Union Hospital

FRANKLIN

St. Mary

Church Square, Franklin (02038) Established 1877
528-0020
Rev. Albert G. Fairbanks, Pastor, Women's Club, K. of C.
Associate Pastors:
Rev. Henry G. Chambers, Legion of Mary, C.C.D.
Rev. R. Michael Guarino, C.C.D., Charismatic Prayer Group
Rev. Stephen J. Linehan, C.C.D., C.Y.O., Altar Boys
Residence: Church Square, Franklin (02038)
Sunday Masses: (Saturday, 5:00, 7:00 P.M.); 8:00, 9:15, 10:30, 11:45 A.M.
Holyday Masses: (Eve of Holyday, 5:00, 7:00 P.M.); 7:00, 9:00 A.M.; 5:00, 7:00 P.M.
Weekday Mass: 7:00, 9:00 A.M.
First Friday Masses: 7:00, 9:00 A.M.
Confessions: 3:30-4:30, Saturdays, Eves of First Friday and Holydays
Parish Club: Meeting as announced
Legion of Mary: Tuesday Evenings St. Mary's Catholic Womens Club: third Thursday of the Month.
C.Y.O: Meetings as announced.
Our Lady of Hope Charismatic: Prayer meeting: Wednesday evening at 7:15 P.M.
Christian Doctrine Classes: Grade 1, in the homes; Grades 2-6, Monday through Thursday, 3:30-4:30; Grade 7, Monday, 7:30-8:30; Grade 8, Tuesday, 2:20-3:20, 7:30-8:30; Grades 9-12, Thursday, 7:30-8:30.
St. Mary's C.C.D. Center: St. Mary's School, Main St., 528-1450
C.C.D. Assistant Coordinator: Mrs. Clare Kiely.
Organist: Mrs. Madeline Faenza, 96 Dean Ave., Franklin, Assistant Organist: Mrs. Jeanne Dupre, 11 Maple St., Franklin.
Cemetery: St. Mary's, Beaver Street.
Brockton Region, Natick Vicariate.

Residence: 221 Concord Street, Framingham (01701)
Sunday Masses: (Saturday, 5:00, 7:30 P.M.); 7:00, 8:30, 10:00, 11:30 A.M., 1:00 P.M. (Spanish)
Holyday Masses: (Eve of Holyday 5:15 P.M.) 7:00, 8:00, 9:00 A.M., 12:10, 5:15, 7:30 P.M.
Weekday Masses: 7:00, 8:00.
Confessions: Saturdays 3:30-4:45, 7:00-7:30 P.M.
Blessed Virgin Sodality: 1st Sunday, 8:30 Mass.
Prayer Group: Thursday Evenings, 7:30 P.M.
Religious Education Co-ordinator: Mrs. Marueen Phipps, (879-5848).
Cemetery: St. Stephen's, Fenwick Street
Organist and Choir Director: Mrs. Cynthia Angelini, 117 Winter Street, Ashland 01721 (881-4765)
Accomodations for Handicapped.
Lowell Region, Framingham Vicariate.

St. Tarcisius

ITALIAN
562 Waverly St., Framingham 01701 Est. 1907
873-8623
Rev. Alfred Almonte, C.S., Pastor, Holy Name, Women's Guild, C.C.D., St. Ann's C.Y.O.
Residence: 35 Cedar St., Framingham (01701)
Sunday Masses: (Saturday, 5:30 P.M.); 7:30, 9:00, 11:00 A.M.; 12:30 P.M. (Portuguese).
Holyday Masses: (Eve of Holyday, 5:30 P.M.), 7:00, 9:00 A.M., 5:30 P.M.
Weekday Mass: 7:00 A.M.
First Friday Mass: 7:00 A.M.; 7:00 P.M.
Confessions: Saturdays Eves of Holydays 4:30-5:00 P.M.; First Friday, 4:30-5:00 P.M.
Baptisms: 4th Sunday of each month, 3:00 P.M., Rehearsals-Instructions, Thursday night (before Baptism Sunday) at 7:30 P.M.
Weekly Novean: Tuesday, 7:00 P.M. in Honor of Blessed Mother, St. Tarcisius, St. Jude, St. Anne and St. Anthony.
Choir Director and Organist: Mr. Richard D'Italia, (872-2802)
C.C.D. Religious Coordinator: Sister William Marie, S.N.D. (872-8567)
Cemetery: St. Tarcisius Cemetery, Winthrop Street.
Lowell Region, Framingham Vicariate.

SAXONVILLE

St. George

74 School St., Saxonville 01701 Established 1847
877-5130
Rev. Msgr. John F. Lawler, Pastor
Parish Organizations
Associate Pastor:
Rev. Robert E. O'Brien, C.C.D., C.Y.O.
Permanent Deacon:
Rev. Mr. Neil F. Lacey
Residence: 74 School Street, Saxonville (01701)
Sunday Masses: (Saturday, 5:00, 7:30 P.M.); 7:30, 9:00, 10:30 A.M.; 12:00 Noon.
Holyday Masses: (Eve of Holyday, 5:15, 7:30 P.M.); 7:00, 9:00 A.M.; 5:15, 7:30 P.M.
First Friday Masses: 7:00, 9:00 A.M.
Weekday Masses: 7:00, 9:00 A.M. (Lent, 5:15 P.M.).
Confessions: 4:00, 7:00, Saturday, Eves of First Friday and Holydays.
Cemetery: St. George's Cemetery.
Choir Director and Organist: Mrs Eleanor Cyr, 176 Warren Road, Framingham 01701.
Parish Council President: Mr. John J. Mannion.
Lowell Region, Framingham Vicariate.

GEORGETOWN

St. Mary

94 Andover Street, Georgetown 01833 Established 1870
352-2024
Rev. Gerald B. Horgan, Pastor
Catholic Womens Club, K. of C., Sodality
Associate Pastor:
Rev. Robert H. Gosselin, C.C.D., Prayer Group
Residence: 94 Andover Street, Georgetown (01833)
Sunday Masses: (Saturday, 5:30 P.M.); 8:15, 10:30, 11:45 A.M.
Holyday Masses: (Eve of Holyday, 5:30 P.M.); 9:00 A.M.; 5:30, 7:30 P.M.
Weekday Mass: 9:00 A.M.
Confessions: 4:00-5:00, 7:30-8:30 P.M., Saturday, Eves of Holydays.
Baptisms: Last Sunday of Month, 3:00 P.M.; Instructions are required prior to Baptism by appointment.
Knights of Columbus: 1st and 3rd Wednesday of each month, 8:00 P.M.
Women's Club: 3rd Tuesday of each month, 8:00 P.M.
C.Y.O.: Sunday, 7:30 P.M.
C.C.D. Program: As Announced, or call the Rectory.
Choir Director: Mrs. John Bethel, Herrick Road, Boxford 01921.
Organist: Mrs. Hicks, 372-9737.
Parish Council President: Mr. Frank Meader
Lowell Region, Haverhill Vicariate.

SULLIVAN SOUND SYSTEMS

Specializing in the Design and Installation of Public Address Systems for Churches, Schools and Parish Centers

Whether You Are Contemplating a New Audio System or Adding to An Existing System, Contact Us For A Free Estimate

Benefits of Having A Modern, Efficient P.A. System Include:
- Improved participation in Liturgical Services
- Increased Revenue from Fund-Raising Events (Bingo)

"We have been very satisfied with the professional installation of the new sound system by Sullivan Sound Systems, on the occasion of the visit of His Holiness, Pope John Paul II, to the Cathedral of the Holy Cross."

Rev. James T. McDonald, Administrator,
Cathedral of the Holy Cross

Also, Call Us If You Have Any Questions Regarding:
- Emergency Lighting Equipment
- Security Systems
- A-V Equipment and Service Contracts
- Telephone Intercom Systems

864 WASHINGTON ST.

BOSTON, MASSACHUSETTS 02111

Call 482-2477 (Days)
933-3257 (Evenings)

Always A Sound Investment

WE APPRECIATE OUR ADVERTISERS — WE DIRECT YOUR ATTENTION TO THEM

GLOUCESTER

Our Lady of Good Voyage

PORTUGUESE
142 Prospect Street, Gloucester (01930) Est. 1889
283-1490
Rev. Eugene L. Alves, Administrator
Holy Name, Guild of Our Lady, St. Vincent De Paul Society, C.Y.O.
Associate Pastor:
Rev. John J. Tierney, C.C.D.
In Residence:
Rev. Claudius Nowinski, M.S.
Residence: 142 Prospect Street, Gloucester (01930)
Sunday Masses: (Saturday, 4:00, 5:30 P.M.); 7:00, 8;30, 10:00, 11:45 A.M.
Holyday Masses: (Eve of Holyday, 5:30 P.M.); 8:30 12:00 Noon, 5:30 P.M.
Weekday Mass: 8:30 A.M., (Lent, 12:00 Noon Every Day).
First Friday Mass: 8:30 A.M.
Confessions: Saturdays, 2:30-3:30 P.M.
Guild of Our Lady: First Monday, 7:30 P.M.
Holy Name Society: First Sunday, 6:30 P.M.
Our Lady's School of Religion: 13 Mt. Vernon St. 283-8597
Our Lady of Good Voyage Convent: 3 Sisters of St. Joseph; Sister Mitrina, Sister Margaret, Sister Rose Therese; House of Prayer and C.C.D. Coordinators, 40 Mt. Vernon St., 283-6298.
Our Lady's Youth Center: 140 Prospect St., 281-0325
Choir Director and Organist and Carillonneur: Rev. Claudius Nowinski, M.S.
Lynn Region, Gloucester Vicariate.

St. Ann

74 Pleasant Street, Gloucester (01930) Est. 1855
283-0054
Rev. Msgr. Daniel G. Sullivan, S.T.L., Pastor
Associate Pastors:
Rev. Edward W. Beucler, Holy Name, Choir
Rev. John W. O'Brien, Legion of Mary, Altar Guild.
Rev. Robert E. Barrett
Residence: 60 Prospect Street, Gloucester (01930)
Sunday Masses: (Saturday, 4:00, 5:30 P.M.); 8:00, 10:00, 11:30 A.M., 5:15 P.M.
Holyday Masses: (Eve of Holyday, 5:15, 7:00 P.M.): 7:00, 8:00, 9:00 A.M.; 12:00 Noon; 5:15, 7:30 P.M.
Weekday Masses: 12:00 Noon, 5:15 P.M.
First Friday Masses: 12:00 Noon, 5:15 P.M.
Confessions: 4:00-5:00, Saturday, Eves of First Fridays and Holydays.
Our Lady of Perpetual Help Novena: Wednesday, 7:30 P.M.
St. Ann's Grammar School, Prospect St. Principal, Sister Mary Thomasita (Sisters of Mercy, Manchester) 283-3455. 101 Boys, 105 Girls.
St. Ann's Parish Center: Sister Mary Leonard, Instructor. Religious Education; Vocational Counseling.
C.C.D. Coordinator: Sister Mary Camillus.
Convent of Mercy, 70 Pleasant Street, 283-0137.
Organists: Mr. R. David Porper, 6 Poplar St., Gloucester;
Parish Council President: Justin McCarthy.

MAGNOLIA SECTION

St. Joseph's Chapel

Mission, St. Ann's Church
Sunday Masses: (Saturday, 5:00 P.M.); 9:00, 11:00 A.M.
Holyday Masses: 12:00 Noon; 7:30 P.M.
Confessions: Saturday 4:30 to 5:00 P.M.
Choir Director: Rev. Edward W. Beucler.
Organist: Mr. George Monbourquette, Dalton Rd., Magnolia.
Parish Council President: John Oliver.
Lynn Region, Gloucester Vicariate.

St. Peter

23 Sayward Street, East Gloucester 01930 Est. 1928
283-0874
Rev. Daniel H. Hannigan, Pastor
Adult Social Committee
Associate Pastor:
Rev. Ronald A. Barker, C.C.D., C.Y.O., Altar Boys.
Residence: 1 Brightside Avenue, East Gloucester (01930)
Sunday Masses: (Summer) (Saturday, 5:15, 7:00 P.M. Folk Mass); 8:00, 9:15 A.M. (Memorial Day through October 12).
Sunday Masses (Winter): 8:00, 9:15, 10:30; Saturday, 4:00 P.M., 7:00 P.M. (Folk Mass); (Remainder of Year).
Holyday Masses: (Eve of Holyday, 5:15 P.M.); 7:30, 9:00 A.M.; 5:15 P.M.
Weekday Mass: 7:30
First Friday Mass: 7:30.
Confessions: 3:30-4:30 P.M., Saturday.
Bagpipe Band: Joseph J. Mondello, 283-8480.
Choir Director and Organist: Mrs. Marilyn Brophy, Fernwood Lake Drive, Gloucester.
Chief Lay Officer: Russell T. Kennefick
Lynn Region, Gloucester Vicariate.

EASTERN POINT SECTION

St. Anthony's-By-The-Sea

Mission, St. Peter's Church
Sunday Masses: (Saturday, 5:00 P.M.); 10:30 A.M.; (Winter Schedule), Saturday only, 5:00 P.M.
Confessions: 3:30-4:30 Saturday.
Summer Schedule: Memorial Day through October 12th inclusively.
Winter Schedule: Will be closed January, February and March

LANESVILLE-ANNISQUAM AND BAYVIEW SECTIONS

Sacred Heart

1035 Washington St. (Lanesville), Gloucester 01930 Est. 1946
283-4457
Rev. Myron F. Bullock, Pastor
Residence: 5 High Street, Gloucester (01930)
Sunday Masses: (Saturday, 5:00 P.M.), 8:15, 10:30 A.M. (Year Round)
Holyday Masses: (Eve of Holyday, 5:30 P.M.); 9:00 A.M.; 7:30 P.M.
Weekday Mass: 7:00 A.M. (Lent, 7:00, 9:00 A.M.; Summer, 8:00 A.M.)
Sacrament of Reconciliation: 4:00-4:45 P.M., Saturdays.
Sacred Heart Guild: 3rd Wednesday, 7:30 P.M.
Religious Education Program: Grade 1 begins in January; Grades 2-7, Mondays, 3:30 P.M.; Confirmation I and II, Mondays, 7:00 P.M.
C.C.D. Coordinator: Mrs. Ronald Parnell, 9 Butman Ave., Gloucester 01930 283-4384.
Parish Council Vice Chairman: Virginia Tettoni, 19 So. Kilby St., Gloucester 01930.
Organist and Music Director: Mrs. Mary R. Johnson, 1102 Washington St., Gloucester 01930 (283-6390).
Lynn Region, Gloucester Vicariate.

Take And Eat

The option of receiving Holy Communion in the hand.

HOW TO TAKE COMMUNION IN THE HAND

This is how St. Cyril of Jerusalem instructed the newly-baptized in his congregation during his Easter sermon in the year 348: "When you approach Holy Communion, make the left hand into a throne for the right, which will receive the King. With your hand hollowed, receive the Body of Christ and answer 'Amen'. Then consume it, taking care not to lose any of it."

Perhaps that instruction is clear enough. There is no "absolute" way of taking Communion. However, the following steps might be helpful, always remembering that the first rule is reverence.

1. Place one open palm on top of the other. (If you are right-handed, the right hand should be on the bottom; if left-handed, the left hand should be on the bottom.)
2. After you have replied "Amen" to "The Body of Christ," the minister will place the Host in your open hand.
3. Step aside to make room for the next communicant.
4. With your lower hand, take the Host and place it in your mouth. Only after this return to your place.

H. W. FOOTE & CO., INC. — 70 YEARS OF SERVICE

For All Your Painting Needs

Customer Satisfaction Tells The Story

St. Zepherin's Church, Cochituate, Ma.
Rev. Frederick J. Hobbs, Pastor

A Partial List of Our Many Satisfied Customers

Carmelite Sisters, Roxbury
Franciscan Sisters, Brighton
St. Mary's Church, Winchester
St. Mary's Church, Holliston
St. Mary's Church, Foxboro
St. Mary's Church, Melrose
St. Thomas Church, Millis
St. Lawrence's Church, Brookline
St. James Church, Medford
St. Anthony's Church, Cambridge
Sacred Heart Church, Watertown
St. Mary's Church, Salem

Contractors Prices To: Churches, Schools, Etc.

H. W. FOOTE &CO., INC.

420 Western Ave., Brighton, Ma.

Joseph H. Julian Jr., President
Arthur J. Grace, Superintendent
June A. Foote, Secretary
John J. McCusker, Store Manager
Kevin P. Julian, Asst. Store Manager

Area Code (617) 782-8040 CALL COLLECT

WE APPRECIATE OUR ADVERTISERS — WE DIRECT YOUR ATTENTION TO THEM

GROTON

St. James

St. James Avenue, West Groton 01472 Est. 1945
448-5513 (If no answer 448-6350)
Rev. William L. Wolkovich, Pastor.
Parish Council, C.C.D., C.Y.O.
Residence: 12 Bixby Hill Road, West Groton (01472)
Sunday Masses: (Saturday, 5:15 P.M.); 8:00, 10:30 A.M.
Holyday Masses: (Eve of Holyday, 7:00 P.M.); 10:00 A.M., 5:15 P.M.
Weekday Mass: 9:00 A.M., except Wednesday
Confessions: Saturday, 4:30-5:00 P.M., and before Masses
C.C.D.: Grammar School, Sunday, 9:00-10:15, High School, Wednesday, 7:15-8:15 P.M.
Organist: Mrs. Richard Minehan, Pepperell Rd., Groton, 01472. 448-5772.
Parish Council President: Mr. Joseph Croteau, Main St., West Groton (448-5398).
Lowell Region, Lowell Vicariate.

Sacred Heart

Main Street, Groton Established 1907
448-6633
Rev. Thomas A. Navien, Pastor
Holy Name, Legion of Mary, C.C.D.
Residence: Main Street, (Corner West) P.O. Box 626, Groton (01450)
Sunday Masses: (Saturday, 5:00 P.M., 7:00 P.M.); 9:00, 11:00 A.M.
Holyday Masses: 8:30 A.M.; 5:00, 7:30 P.M.
Weekday Mass: 8:30 (Monday through Friday), 9:00 A.M. (First Saturday of the month only)
First Friday Mass: 7:30 P.M.
Lenten Services: Mass, 7:30 P.M. on Wednesdays
Stations of the Cross: 3:00 P.M. and 7:30 P.M. (Fridays).
Confession: Half hour before Saturday Afternoon Masses.
Holy Name Society: Meetings follow 9:00 A.M. Mass on 2nd Sunday of Month.
Legion of Mary: Each Monday, 7:30 P.M., Mrs. Mary Ann Brouillette, President. ("Queen of Apostles' Praesidium").
C.C.D. Classes: Grades 1, 3, 4, 5, and 6, Wednesdays, 2:30 P.M.; Grade 2, Saturday mornings, 10:00 A.M.; Grades 7, 8, Wednesday Evenings; Grade 9 Sundays, 10:00 A.M.; Grade 10, Preparation for Confirmation in private homes.
C.C.D. Coordinator: Mrs. Janet Beresford, 448-2781.
Choir Director: Mrs. John Blackwell, 448-5910.
Organist: Mrs. John Blackwell, Whiting Ave., Groton (448-5910).
Parish Council: Meets in Rectory on 3rd Wednesday, 8:00 P.M. President: Mrs. Pat Pizza, Old Dunstable Road, Groton, (448-2781).
Parish selected for introduction of the "Spiritual Development" Program.
Lowell Region, Lowell Vicariate.

GROVELAND

St. Patrick

Center St., South Groveland 01834 Established 1946
372-6044
Rev. William M. Joyce, Pastor
Holy Name, Women's Club, Lectors
Associate Pastor:
Rev. James M. Carroll, C.C.D., C.Y.O., Altar Boys. Scripture Study Group, Charismatic Prayer Group.
Residence: 728 Salem Street, South Groveland (01834)
Sunday Masses: (Saturday, 4:00 P.M.); 8:15 (C.C.D., Grades 2-5); 10:30 (C.C.D., Grades 6-8); 11:45 A.M.
Holyday Masses: (Eve of Holyday, 5:30 P.M.); 8:00 A.M.; 7:00 P.M.
Weekday Mass: Mon. through Fri. in Chapel, 8:00 A.M.
First Friday Masses: 8:00 A.M., 7:00 P.M. in Chapel.
Confessions: Before First Friday, Sunday, and Holyday Masses.
Holy Name Society: 2nd Sunday, 8:00 Mass.
Womens Club: Parish hall, 1st Monday of the Month 8:00 P.M.
High School Confraternity: 1st Sunday of Month, 6:30-9:00 P.M.
Scripture Study Group: 2nd and 4th Mondays, 6:30-8:00 P.M. in the Rectory.
Heart of Jesus Charismatic Prayer Community: Parish Hall on Tuesday; Liturgy at 7:30 P.M., Followed by Prayer meeting and Fellowship.
Organists: Mrs. Linda Gouveia, 32 Bellevue Ave., Haverhill 01830; Mrs. Cecile Hagopian, 600 Main St., West Newbury 01985.
Chief Lay Officer: Rober V. Carr.
Lowell Region, Haverhill Vicariate.

HAMILTON-WENHAM

St. Paul

50 Union St., South Hamilton 01982 Est. 1922
468-2337
Rev. Thomas A. Dwyer, Pastor, C.C.D.
Residence: 50 Union Street, South Hamilton (01982)
Sunday Masses: (Saturday, 5:00 P.M.); 7:30, 9:00, 10:00 (During Scholastic C.C.D. Year), 10:15, 11:30 A.M.
Holyday Masses: (Eve of Holyday, 5:00, 8:00 P.M.); 7:00, 9:00 A.M.
Weekday Mass: 9:00 (Lent, 8:00 P.M. Wednesday).
First Friday Masses: 7:00, 9:00.
Confessions: 4:00-5:00, 7:30-8:30 Saturday, Eves of First Friday and Holydays; at other times upon request.
Christian Doctrine: Primary and Elementary Grades, Sunday, 9:00 and 9:45; High School, Sunday, 7:00 P.M.
Tarsus Club (Couples): monthly as announced.
Choir Director: Jean Whelan, 78 Fox Hill Rd., Hamilton
Organist: Richard Child, 15 Arlington St., Hamilton
Parish Council Vice Chairman: Jerry Maney, 140 Lake Drive, So. Hamilton.
Accommodations for handicapped.
Lynn Region, Gloucester Vicariate.

HANOVER

St. Mary of the Sacred Heart

Hanover Street, Hanover 02339 Established 1907
826-4303
Rev. Richard F. Callahan, Pastor
Associate Pastors:
Rev. J. Richard Quinn
Rev. Lawrence J. Chane, C.C.D., C.Y.O.
Residence: 392 Hanover Street, Hanover (02339)
Sunday Masses: (Saturday, 4:00, 5:15 P.M.); 8:00, 9:15 (2), 10:30, 11:45 A.M.; 5:00 P.M.
Holyday Masses: 7:00, 9:00 A.M.; 5:30, 6:30, 7:30 P.M.
Weekday Mass: 7:30.
Confessions: 3:30-5:00, 7:30-8:30, Saturday, Eves of First Friday and Holydays.
Religious Instruction: High School, Monday, 7:30 P.M.; Junior High School, Monday, 7-8:00 and 8-9:00 P.M.; First Communion Classes, Tuesday, 3:15 P.M.; Elementary Grades, Saturday, 9-10:00 and 10-11:00 A.M.
Choir Director and Organist: Mrs. Mary A. Beadle.
Brockton Region, Brockton Vicariate.

HANSON

St. Joseph the Worker

(HANSON - PEMBROKE)
1 Maquan Street, Hanson 02344 Established 1956
293-7744
Rev. James P. Donohue, Pastor
St. Vincent de Paul Society, Adult Choir, Ushers.
Associate Pastor:
Rev. Robert F. Hennessey, C.C.D., Prayer Group, C.Y.O., Legion of Mary, Couples Club, Cursillo, Fraternity Jesus Caritas.
Residence: 1 Maquan Street, Hanson (02341)
Sunday Masses: (Saturday, 5:00 P.M.); 7:30, 9:00, 10:30 A.M.; 12:00 Noon.
Holyday Masses: As Announced.
Weekday Mass: 8:30 A.M. (9:00 A.M., and 7:30 P.M. Tuesdays.).
First Friday Mass: 8:30 A.M.
Confessions: 3:30-4:30, 7:30-8:00 P.M. Saturdays; Before Masses on Holydays and First Fridays.
Parish Prayer Group: Tuesdays, 8:30 P.M.
Blessed Virgin Sodality: 2nd Monday.
Cursillo: First Friday at 8:00 P.M.
Jesus Caritas: Third Tuesday, 6:30 P.M.
Legion of Mary: Every Tuesday. Other societies meet as announced.
Confraternity: Grades 1-5, Saturday mornings, Mrs. Jan LiFrieri, Principal; Grades 6-8, Saturday mornings, Mr. Gerald Ryan, Principal: Grades 9-12, Monday Evenings, Mr. Gerald Ryan, Principal.
Parish Societies: Sodality, Senior and Junior Legion of Mary, Ushers, Lectors, Sacristans, Couples Club, St., Vincent de Paul, Scouts, Cursillo, Fraternity of Jesus Caritas, Senior and Junior C.Y.O. and Adult Choir.

MISSION
PLYMOUTH COUNTY HOSPITAL
High Street
Mass: 1:00 P.M. on First Tuesday of Month.
Brockton Region, Plymouth Vicariate.

Totally yours

Experience
The kind that comes from owning and operating five full-service cemeteries while serving the needs of the industry on 354 projects in more than 225 Catholic and non-sectarian cemeteries alone. That's Acme experience. Total experience. As owners ourselves, we know how to solve your problems.

Management
Management experts with 80 years of experience and the latest technology. That's Acme. As owners ourselves, we solve management problems every day. And we can solve yours. Whether it's a problem to solve or a long range management program, call Acme.

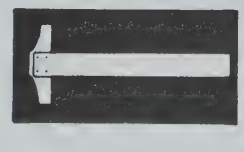

Design
The concept must fit your needs. Our design staff of professional architects, engineers and draftsmen appreciate every detail of your unique situation. Your requirements and our experience. Total cemetery design from mausoleums and chapels to office buildings.

Marketing
We can help you set up a sales organization, manage your existing organization or provide consultation service to improve your sales activities. Acme has completed over 225 cemetery marketing problems. Because we own, we understand. It's the total advantage.

Construction
Acme is the largest complete cemetery construction specialist in the United States. We also build chapels and office buildings, in fact, anything you need. Our team has worked in more than 34 states and provinces in the U.S. and Canada.

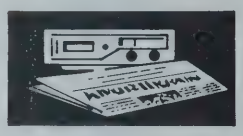

Advertising
It's included when our Consumer Sales force markets your property as part of Acme Total Service. Even clients who market for themselves often seek the advertising skills that have been tested on more than 225 projects. Acme skill.

Finance
Financial planners, accountants, computer technicians. They're on the Acme payroll and have administrative experience in all financial matters. Financial consulting and planning are also part of Acme Total Service.

with a call to your Acme cemetery specialist

Archie Jordan

For a free brochure with information on all of the Acme services call Archie in Boston at 431-1103 or Martin TOLL FREE at 1-800-535-7036.

AMG acme cemetery specialists
A Stewart Enterprise

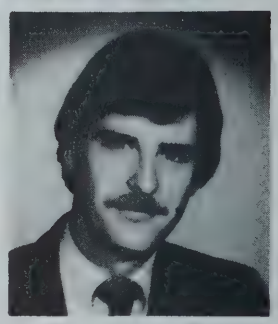

Martin deLaureal

WE APPRECIATE OUR ADVERTISERS — WE DIRECT YOUR ATTENTION TO THEM

HAVERHILL

St. George

430 Washington Street, Haverhill 01830 Est. 1961
374-8853
Rev. Joseph J. Svirskas, Pastor
Residence: 440 Washington Street, Haverhill (01830)
Sunday Masses: (Saturday, 5:00 P.M.); 7:00, 8:30, 11:00 A.M.
Holyday Masses: (Eve of Holyday, 5:00 P.M.); 9:00 A.M.; 5:00 P.M.
Weekday Mass: 9:00 A.M.
Confessions: 4:00-5:00 P.M., Saturdays; Before Each Mass.
Holy Name Society: 2nd Sunday, 7:00 A.M. Mass followed by breakfast and meeting.
Christian Doctrine; High School Monday, 7:00 P.M.
Catholic Women's Club: Last Wednesday evening of month; Communion, 1st Sunday.
Choir Director: Ronald Selvaggio, 30 Woodrow Avenue, Haverhill, (372-8170).
Organist: Mrs. Irene Daniels, 21 Westford St., Haverhill (374-7527).
Lowell Region, Haverhill Vicariate.

St. James

Winter Street, Haverhill 01830 Established 1859
372-8537
Rev. Frederick R. McGowan, Pastor
Sodality
Associate Pastors:
Rev. John E. Finn, Holy Name
Rev. Luke Jayasuriya, High School, C.C.D.
Residence: 6 Cottage Street, Haverhill (01830)
Sunday Masses: (Saturday, 4:00, 7:30 P.M.); 7:30, 9:30, 11:30 A.M.; 12:30 P.M. (Spanish), 5:00 P.M.
Holyday Masses: (Eve of Holyday, 5:00, 7:30 P.M.); 7:30, 9:00 A.M.; 12:00 Noon; 5:00 P.M.
Weekday Masses: 7:30 A.M.; 5:00 P.M.
First Friday Masses: 7:30, 12:00 Noon, 5:00 P.M.
Confessions: 3:30-4:00, 7:00-7:30 P.M. Saturdays; Eves of First Friday and Holydays, and after 4:00 and 7:30 P.M. Masses.
St. James Parish Hall and School (C.C.D.): 415 Primrose St., 372-2481.
St. James C.C.D. Center: 161 Winter St., 372-2291, Sister M. Aeired, Sister Anysia, Sister Mary Malone, Coordinators.
Organist: James D. Comber, 160 Cedar St., Haverhill 01830 372-4145.
Parish Council President: D. Raymond Taffe, 462 Main St.
Accommodations for Handicapped.
Lowell Region, Haverhill Vicariate.

St. John the Baptist

114 Lincoln Avenue, Haverhill 01830 Est. 1955
372-2780
Rev. Francis J. O'Neill, Pastor
Women's Guild, Legion of Mary
Associate Pastor:
Rev. George J. Butera, C.C.D., C.Y.O.
Residence: 110 Lincoln Avenue, Haverhill 01830
Sunday Masses: (Saturday, 4:00, 5:30 P.M.); 7:00, 9:00 A.M., 12:00 Noon, 7:00 P.M.
Holyday Masses: (Eve of Holyday, 5:30 P.M.); 9:00 A.M.; 5:30, 7:00 P.M.
Weekday Mass: 9:00 A.M.
First Friday Mass: 9:00 A.M.
Confessions: Saturday, 3:30-4:00, 5:00-5:30, 7:30-8:00 P.M., (Before Masses on First Friday and Holydays.)
Baptisms: By Appointment.
Legion of Mary: Every Saturday after 9:00 A.M. Mass, President, Frank Crowe.
St. John The Baptist Women's Guild: Meeting 3rd Wednesday, 8:00 P.M.
C.C.D.: Grammar School Pupils, following 9:00 Mass, Sunday. High School Students: Monday Evenings 7:00 P.M.
Choir Director and Organist: Catherine Hicks.
Lowell Region, Haverhill Vicariate.

St. Joseph

FRENCH
120 Bellevue Avenue, Haverhill 01830 Est. 1876
372-7721
Rev. Kenneth A. Thibodeau, S.M., Pastor
Associate Pastors:
Rev. John J. Bouchard, S.M.,
Rev. Stephen G. Morais, S.M.
Rev. Joseph C. Hindelang, S.M.
Rev. James Kiley, S.M.
Residence: 120 Bellevue Avenue, Haverhill (01830)
Sunday Masses: (Saturday, 4:00, 6:00 P.M.); 8:00, 9:15, 10:30, 11:45 A.M.; 5:00 P.M.
Holyday Masses: (Eve of Holyday, 4:00, 6:00 P.M.), 8:00, 12:00 Noon, 5:00, 7:00 P.M.
Weekday Masses: 8:00 A.M.; 12 Noon; 5:00 P.M.
Confessions: Saturday, 3:30-4:00, 5:30-6:00 P.M.; Eve of First Friday and Holydays indicated in Bulletin.
St. Joseph's Grammar School, 56 Oak Terrace, 373-3550. Principal, Sister Cecile Duquette, S.C.O. (Sisters of Charity of Ottawa). 163 Boys, 224 Girls.
St. Joseph's Convent, 100 Bellevue Avenue, 373-3194. Superior, Sister Louise DuCarmel, S.C.O.
Religious Education Coordinator: Sister Colette Gagne, S.C.O.
Choir Director: Mrs. Annette Murphy, Maple Ave., Atkinson, N.H. 03811.
Organist: Mr. Francis Berube, Jr., 24 Broadway, Haverhill. Philip Clayton.
Accommodations For Handicapped.
Lowell Region, Haverhill Vicariate.

St. Michael

POLISH
71 High Street, Haverhill 01830 Established 1910
372-0023
Rev. Sixtus Wawrzaszek, O.F.M., Conv.
Pastor and Guardian
Council of Catholic Men, Holy Name, C.C.D.
In Residence:
Rev. Peter F. Hajna, O.F.M., Conv.
Residence: 71 High Street, Haverhill (01830)
Sunday Masses: (Saturday, 4:00 P.M.); 9:00, 11:00 A.M.
Holyday Masses: (Eve of Holyday, 5:30 P.M.); 7:00 A.M., 7:00 P.M.
Weekday Masses: 7:00, 7:20 A.M. (Lent, Wednesday, 7:00 P.M.)
Confessions: Daily, 6:45 A.M., Saturday, 3:00 P.M.
Religious Instruction: Saturday, 10:00 A.M.
Holy Rosary Society Meeting: 1st Monday of Month 7:30 P.M.
Choir Director: Stanley Smardz, 1 Davis St., Haverhill, Mass. 01830.
Organist: Barbara Nowak, 458 Foster St., North Andover, Mass. 01845.
Parish Council President: Joseph Cardarelli, 136 North Broadway, Haverhill, Mass. 01830.
Lowell Region, Haverhill Vicariate.

St. Rita

Reed Street, Haverhill 01830 Established 1932
372-2513 — 372-3704
Rev. James J. Radochia, Pastor
Catholic Women's Club Legion of Mary
Associate Pastor:
Rev. Richard J. Mehm
Sodality, Religious Education
Rev. Mr. Robert J. Cordery
Residence: 61 Temple Street, Haverhill (01830)
Sunday Masses: (Saturday, 4:00, 5:15 P.M.); 8:30, 10:00, 11:30 A.M.
Holyday Masses: (Eve of Holyday, 5:15, 7:00 P.M.); 7:30 A.M.; 12:10, 5:15, 7:00 P.M.
Weekday Mass: 7:30 A.M., (Lent, Monday-Friday, 5:15 P.M.
First Friday Masses: 7:30 A.M.; 5:15 P.M.
Confessions: Saturdays, 1:00-2:00, 7:00-8:00 P.M.
St. Anthony's Devotion: Tuesday, 7:00 P.M. Mass.
St. Rita's Sodality: 2nd Sunday, 7:00 P.M.
Boy Scouts: Wednesday, 6:30 P.M.
Catholic Women's Club: 3rd Wednesday, 7:30 P.M.
Legion of Mary: Wednesday, 6:00 P.M.
Religious Education: Grade 2 (First Communion) Monday 3:15; Grades 1, 3, through 6 Sunday, after 8:30 Mass Grades 7, 8, 9, Monday, 6:45 P.M.; High School 1st and 3rd Sundays, 4:00 to 6:00 P.M.
Religious Education Coordinator: Sr. Kathleen Farrell, S.N.D.
St. Pius X Center, 8 Beacon Street, 372-3704.
Organist: Sandra LaBarge Neumann, 8 Johnson Rd., Arlington 02174.
Lowell Region, Haverhill Vicariate.

BRADFORD

Sacred Hearts

165 South Main Street, Bradford 01830 Est. 1908
373-1281
Rev. Msgr. James E. Tierney, Pastor
Associate Pastors:
Rev. Joseph A. Antonellis
Rev. Thomas A. Domurat
Pastoral Ministry: Sr. Carol Fitzsimmons, C.S.J.
Residence: 6 Carleton Avenue, Bradford (Sacred Hearts, Haverhill (01830)
Sunday Masses: (Saturday, 4:00, 5:30 P.M.); 7:30, 9:00, 10:15, 11:30 A.M.
Holyday Masses: (Eve of Holyday, 5:30 P.M.); 7:00, 9:00 A.M.; 5:30, 7:30 P.M.
Weekday Masses: 7:00 A.M., 9:00 A.M. (Except July and August).
First Friday Masses: 7:00, 9:00 A.M.; 5:30 P.M.
Confessions: 3:30-4:00, 5:00-5:30 and upon request.
Parish Council: Meets as announced. Mr. Thomas F. Quinlan III, President.
Sacred Hearts Grammar School, 31 So. Chestnut Street, 372-5451. Principal, Sister Roseann Amico, C.S.J. (Sisters of St. Joseph). 121 Boys, 169 Girls. Grades Kindergarten through Eight.
Religious Education Office: 31 So. Chestnut St., 373-9802,
Coordinator: Sister Ann Daylor, O.P. Mondays, Grades 1, 2, 6, 7,; Tuesdays, Grades 1, 3, 4, 5, Wednesday Evenings Grade 8, High School when announced.
Sacred Hearts Convent, 48 South Chestnut St., 372-5824.
Organist: Mrs. Joyce Blunt, 4 Carlida Road, Groveland.
Leader of Song: Mrs. Kathleen Murphy, 39 16th Ave., Haverhill.
Accommodations for Handicapped in Mary Chapel, Lower Church.
Lowell Region, Haverhill Vicariate.

Fatima at Holliston

A Place of Beauty, Peacefulness, and Quiet

A Place for Prayer and for Rest

A Place to be alone, and with others

A Place for thinking about your life and your goals

NOW OPEN ALL YEAR AROUND

Devotions are held

- *outdoors from May through October*
- *indoors from November through April*

Special arrangements may be made for day time or evening services such as: Day of recollection, Penitential service, Rosary, Way of the Cross, Eucharistic vigil, Anniversaries, Eucharistic blessing, ect.

- *For groups of any size.*
- *For parish organizations led by their own Priests.*
- *For national groups who want services conducted in their own language.*

MASS is celebrated ONLY when requested by groups.

CHRISTMAS season lasts from the second Sunday of Advent to the first of January. Lights are on every evening until 9:00 p.m. For Information or Arrangements, contact:

Rev. Father Director
Fatima Shrine
Holliston, Mass. 01746
Phone: (617) 429-2144

OUR LADY OF FATIMA SHRINE

HOLLISTON, MASS. 01746 **CONDUCTED BY THE XAVERIAN MISSIONARY FATHERS**

WE APPRECIATE OUR ADVERTISERS — WE DIRECT YOUR ATTENTION TO THEM

HINGHAM

St. Paul

147 North Street, Hingham 02043 Established 1871
749-0587 749-9226
Rev. Francis J. McGann, Pastor
Associate Pastors:
Rev. Henry P. Boivin, C.C.D., C.F.M.
Rev. Dennis O'Driscoll, S.M.A, C.C.D., C.Y.O.
Permanent Deacons:
Rev. Mr. Philip L. Anderson
Rev. Mr. Edward J. Doyle
Rev. Mr. James M. Cumiskey
Residence: 147 North Street, Hingham (02043)
Sunday Masses: (Saturday, 5:00 P.M.); 7:00, 8:30, 10:00 (2), 11:30 (2) A.M.; 5:00 P.M.
Holyday Masses: (Eve of Holyday, 5:30, 7:30 P.M.); 7:00, 9:00 A.M.; 5:30, 7:30 P.M.
Weekday Mass: 9:00 A.M.
Confessions: 4:00-4:45, 7:30-8:30 P.M., Saturday; Eves of First Friday: 7:30-8:30 P.M.
St. Paul's School, 18 Fearing Road, (749-2407). Principal, Sister Marie S. Barbara, S.N.D. 8 Grades, 106 Boys, 129 Girls; Kindergarten, 10 Boys, 19 Girls.
St. Paul's Convent: 20 Fearing Road, 749-2406 (House of Formation for Sisters of Charity, Halifax, N.S.).
Religious Office: 18 Fearing Rd., Hingham 749-5568.
Religious Education Coordinator: Sister Rose Marie Lepke, C.D.P.
Cemetery: St. Paul's Cemetery, Hersey St.
Choir Director: Brother Kevin, O.S.B., Glastonbury Abbey, Hingham.
Organists: Brother David O.S.B., Glastonbury Abbey, Hingham, Mrs. Gertrude Manning, 43 Parkview Drive, Hingham.
Parish Council President: Mrs. Dorothy James.
Accommodations for the Handicapped.
Brockton Region, Quincy Vicariate.

The Resurrection of Our Lord and Savior Jesus Christ

1057 Main Street, Hingham 02043 Established 1957
749-3577
Rev. Thomas J. Mooney, Pastor
Associate Pastor:
Rev. James J. McCarthy
Residence: 1057 Main Street, Hingham (02043)
Sunday Masses: (Saturday, 5:00 P.M.); 7:00, 8:30, 10:00, 11:30 A.M.
Holyday Masses: (Eve of Holyday, 4:00, 7:00 P.M.); 6:30, 9:00 A.M., 7:00 P.M. (Sunday schedule on New Year's Day).
Daily Mass: 8:00 A.M.
Confessions: 4:00, 7:30, Saturday, Eves of Holydays.
Religious Education Office: 749-1827, Sister Frances M. Sears, C.S.J., M.S., M. Ed., Director of Religious Education.
Choir Director: Violet Villani, 140 Gardner St., Hingham 02043.
Organist: Mary Ward, 206 Cushing St., Hingham 02043.
Brockton Region, Quincy Vicariate.

HOLBROOK

St. Joseph

153 South Franklin St., Holbrook 02343 Est. 1887
767-2270
Rev. Charles B. Murphy, Pastor,
Associate Pastors:
Rev. Robert W. Kirchmeyer, M.A., C.C.D. Sodality
Rev. Joseph L. Power, Holy Name Society
Residence: 153 South Franklin St., Holbrook (02343)
Sunday Masses: (Saturday, 5:00, 7:00 P.M.); 7:00, 8:15, 9:30, 10:45 A.M.; 12:00, 5:00 P.M.
Holyday Masses: (Eve of Holyday, 6:00, 7:30 P.M.); 7:00, 10:00 A.M.; 12:00, 6:00, 7:30 P.M.
Weekday Masses: 9:00 A.M.
First Friday Masses: 6:30, 9:00 A.M.; 7:00 P.M.
Confessions: 4:00-5:30, 7:30-9:00, Saturday, Eves of First Friday and Holidays.
St. Joseph's Grammar School, 143 South Franklin St., 767-1544. Principal, Sister Ann Spencer, Superior; Sister Ann Marie Moran, (Daughters of Charity of St. Vincent de Paul). 154 Boys, 136 Girls.
St. Joseph's Convent, 143 South Franklin St., 767-4641.
Choir Director: William Godfrey, 23 Revere St., Holbrook 02343.
Parish Council President: Gerald Amirault, 94 Stevens Drive, Holbrook 02343.
Brockton Region, Brockton Vicariate.

HOLLISTON

St. Mary

Washington St., at 16 and 126, Holliston Est. 1870
429-4427
Rev. William J. Haley, Pastor, Episcopal Vicar, Spiritual Development, Christian Services and Parish Activities Commissions.
Associate Pastor:
Rev. Timothy J. Moran, S.T.L. Religious Education and Youth Activities Commissions.
Permanent Deacon:
Rev. Mr. Martin E. Breinlinger
Residence: 8 Church Street, Holliston (01746)
Sunday Masses: (Saturday, 5:00, 7:30 P.M.); 7:15, 8;30, 9:45, 11:00 A.M.; 12:15 P.M.
Holyday Masses: As Announced.
Weekday Mass: 9:00 A.M.
Sacrament of Penance: 4:00-4:45 P.M., Saturday. Seasonly Penance Services, as announced.
Baptisms: 2nd and 4th Sunday of Each Month (By Appointment). Instruction for Parents as announced.
Religious Education Program: Religious Education Center, 8 Church St., Holliston 429-6076. Sister Mary Joan Lofgren, C.S.J., Director of Continuing Christian Development. Religious Education programs for preschool through adult education. Particular emphasis on Sacrament Preparations (Eucharist Grade 2; Penance, Grade 2, 3, 4; Confirmation, 2 year program, Grade 10) and continuing teacher training.
St. Mary's Cemetery, Central Street
Director of Music and Organist: Mr. Leo Abbot, 1203 Boylston St., Boston.
Organists: Mrs. Linda Griffith, 171 Locust St., Holliston (429-2979).
Parish Council President: Mr. Herbert Jensen.
Church has ramp for Handicapped.
Brockton Region, Natick Vicariate.

> *"My soul proclaims the Lord's greatness, and my spirit rejoices in God my Savior. He has looked upon the lowliness of His handmaid and behold, now all generations shall call me blessed. . ."*
> The Magnificat

HOPKINTON

St. John the Evangelist

20 Church Street, Hopkinton 01748 Est. 1866
435-3313 — 435-4634
25 Main St. (01748)
Rev. James F. Degnan, Pastor
Associate Pastor:
Rev. Daniel A. O'Leary, Council of Catholic Women.
Residence: 25 Main Street, Hopkinton (01748)
Sunday Masses: (Saturday, 5:00 P.M.); 8:00, 10:00 (Children's) 11:30 A.M.
Holyday Masses: (Eve of Holyday, 7:00 P.M.); 9:00 A.M.; 7:00 P.M.
Weekday Mass: 9:00 A.M. in Lower Church.
First Friday Mass: 9:00 A.M.
7:30 P.M., Three Hour Service, Mass, Rosary and Way of the Cross.
Fatima Devotions: 1st Saturday after 9:00 A.M.
Confessions: Saturday, 4:00-5:00 P.M. Before and After all Service, Anytime at the Rectory, Thursday Before First Friday 4:30-5:00 P.M.
Baptism Instructions: Saturday previous to Baptism, 2:00 P.M., Rectory.
Baptism: By Appointment, last Sunday of month, 2:00 P.M.
Marriage: Contact Priest 6 Months in Advance
Religious Instructions: Grades 1-6 Wednesday Afternoon in Homes, Grades 7-9 Sunday, 8:45 to 9:45 A.M., Grades 10-12 Monday, 7:00 to 8:00 P.M.
Blessed Virgin Sodality: 1st Sunday of Month 2:00 P.M. in Lower Church.
Holy Name Society: 2nd Sunday of Month 10:45 in Lower Church.
Attn. Boys: 3rd Sunday of March, 10:45 A.M. in Lower Church.
St. Vincent de Paul Society: Tuesday of Month 8:00 P.M. Rectory.
Altar Society: 3rd Monday, Sacristy.
C.Y.O.: 4th Sunday of Month 3:00 P.M. in Rectory.
Bible: Prayer meeting 1st and 3rd Tuesdays in Rectory, 8:00 P.M.
Evangelization: Meeting every second Sunday in Rectory at 8:00 P.M.
Organist and Choir Director: Donna McIntyre, Wood St.
Parish (Hall), 21 Church St. 435-4634.
Brockton Region, Natick Vicariate.

Girl's Outfit
White Gown and Red Collar
(Red Cap Optional)

Boy's Outfit
Red Gown and Tie

GOWNS for CONFIRMATION and FIRST COMMUNION

Offer Real Advantages

- Provide beautiful and uniform garb for wearers
- Eliminate problems caused by unsuitable clothing
- Reduce expenses

We measure your class - deliver fresh gowns and pick them up after ceremony

THE STANTON COMPANY A Division of R.J. Toomey Co.

75 Webster Street Worcester, Mass. 01603 (617) 757-3888

WE APPRECIATE OUR ADVERTISERS — WE DIRECT YOUR ATTENTION TO THEM

HUDSON

t. Michael

Manning Street, Hudson 01749 Established 1870
562-2552 568-8973
Rev. Thomas P. Donohoe, Pastor
ssociate Pastors:
Rev. Kevin P. Horrigan, C.C.D., Altar Boys Liturgy
Rev. Thomas P. Kelly, High School C.C.D., Athletic Association
v. Joao L. Resendes for Portuguese
sidence: 21 Manning Street, Hudson (01749)
nday Masses:
(Saturday, 4:00, 7:00 Portuguese, 6:00 P.M.); 8:00, 9:15, 10:30, 11:45 A.M.; 5:00 P.M.; (Portuguese Masses on Sunday at 9:00, 11:00 A.M.)
olyday Masse; (Evers of Holyday, 5:00, 7:00 P.M.); 8:00, 10:00 A.M.; 12:00 Noon, 5:00, 7:00 P.M.
eekday Mass: 8:00 A.M.
st Friday Masses: 8:00, 9:00, 11:00 A.M.
onfession: 3:00-4:00, 6:30-7:00 P.M., Saturday; Eves of First Friday and Holydays 4:00-5:00 P.M.
C.D.: Grades 1-2 in Home Classes; Monday, Grade 8, 2:30 P.M.; Grade 4 at 3:30 P.M.; Grade 6, 7:00 P.M., Wednesday, Grades 3-5, 3:30 P.M.; Grade 7, 2:30 P.M.
dson Catholic High School, 162 Main Street, 562-6701.
Principal, Sister Bernadette Louise S.N.D., 96 Boys, 164 Girls.
. Michael's School, 18 High St., 562-2917, Principal, Sister Katherine Martin, S.N.D., (Sister of Notre Dame de Namur). 123 Boys, 148 Girls.
St. Michael's Convent, 20 High St., 562-5351. Superior, Sister Marie Emmanuel S.N.D. 13 Sisters, 18 Lay Teachers.
Choir Director and Organist: Mrs. Sally Guidotti, Lilac Lane, Hudson 01749.
Organists: Mrs. Catherine Russell, 14 Richard Rd., Husdon 01749. Mrs. Mary Cardoza, 228 Washington St., Hudson 01749.
Accommodations for Handicapped.
Lowell Region, Framingham Vicariate.

Christ, the King

12 Florence Street, Hudson 01749 Established 1927
562-7662
Rev. Walter J. McAndrews, Pastor
Residence: 12 Florence Street, Hudson (01749)
Sunday Masses: (Saturday, 4:00, 5:00, 7:00 P.M.); 8:00, 9:15, 10:30, 11:45 A.M.
Holyday Masses: (Eve of Holyday, 5:30, 7:00 P.M.); 7:00, 9:00 A.M.; 5:30 P.M.
Weekday Mass: 7:00 A.M., (8:00 A.M., Saturday).
First Friday Masses: 7:00 A.M.; 5:30 P.M.
Confessions: 3:00-4:00, 4:45-5:00, 6:45 P.M.; Eve of First Friday, 7:30 P.M.
Blessed Virgin Sodality: 2nd Wednesday, 8:00 P.M.
Christian Doctrine: Monday, 2:15-3:15 P.M., Grade 6; 3:15-4:15 P.M., Grades 2A, 5, 7:30-8:30 P.M., Grades 7-8; Tuesday, 3:15-4:15 P.M., Grades 2B, 3, 7:30-8:30 P.M., Grades 11-12; Wednesday, 3:15-4:15 P.M., Grade 4B; Thursday, 7:30-8:30 P.M., Grades 9-10; Saturday, 9:30-10:30 A.M., Grades 4A, 6B, 6C.
Lowell Region, Framingham Vicariate.

HULL

St. Mary of the Assumption

Atlantic Avenue, Hull 02045 Established 1938
925-0680
Rev. Leo V. Dwyer, Pastor
Sodality Holy Name, St. Vincent de Paul
Associate Pastors:
Rev. Edward D. McCabe, C.C.D., C.Y.O.
Rev. Stephen B. Rock
Residence: 58 Nantasket Avenue, Hull (02045)
Sunday Masses (winter): (Saturday, 5:00 P.M.); 7:00, 9:00, 11:30 A.M.
Sunday Masses (summer): (Saturday, 5:00 P.M.); 7:00, 9:00, 11:30 A.M.
Weekday and First Friday Mass: 8:00 A.M.
Confessions: 4:00-5:00 P.M., Saturday.
Parish Council Meeting: 2nd Sunday, St. Ann's Hall (Samoset Ave.) 7:30 P.M.
Chief Lay Officer: Terrance Richardson.
Choir Director: Lorraine Tower.
Organist: Jean Walsh.

MISSIONS

St. Ann's Church, Cor. Samoset Avenue and Lewis St., Waveland
Sunday Masses (winter): (Saturday, 4:30 P.M.); 8:30, 10:30 A.M.
Sunday Masses (summer): (Saturday, 4:00 P.M.); 8:30, 10:00, 11:00 A.M.
Confessions: 4:00-4:30 P.M.
Sodality: As announced.

St. Mary of the Bay
Main Street, Corner Highland Ave., Pemberton
Sunday Mass (winter): 9:30 A.M.
Sunday Masses (summer): (Saturday, 4:00 P.M.); 9:30 A.M.
Confessions: Before Masses.
Brockton Region, Quincy Vicariate.

IPSWICH

acred Heart

POLISH
Topsfield Road, Ipswich 01938 Established 1908
356-2212
v. Joseph S. Lukas, Pastor
Sodality, Holy Name, Councils of Catholic Men and Women, C.C.D.
sidence: 26 Topsfield Road, Ipswich (01938)
nday Masses: (Saturday, 6:00 P.M.); 7:00, 8:30, 10:30, (10:15 Summer).
olyday Masses: (Eve of Holyday, 7:00 P.M.); 7:00, 9:00 A.M.
eekday Mass: 7:00 A.M., Saturday, 7:30 A.M.
onfessions: 4:00, 7:00, Saturdays: Eve of Holydays 6:45 A.M. Saturday and 1st Friday.
votion: Sunday, 2:00 P.M., May-October.
cred Heart Devotion: 1st Friday, after Mass.
oly Name Society: 2nd Sunday
essed Virgin Sodality: 1st Sunday.
oir Director and Organist: Mrs. Alma Caren, 167 Topsfield Rd., Ispwich.
rish Council President: Mr. Walter Rygielski.
nn Region, Gloucester Vicariate.

St. Stanislaus

FRENCH
18 Washington Street, Ipswich 01938 Established 1910
356-4455
Rev. John E. Jusseaume, Pastor
Councils of Catholic Men and Women, C.C.D.
Residence: 18 Washington Street, Ipswich (01938)
Sunday Masses: (Saturday, 5:00 P.M.); 9:15, 11:15 A.M.
Holyday Masses: (Eve of Holyday, 7:00 P.M.); 8:00 A.M.; 7:00 P.M.
Weekday Masses: 7:30 A.M.
Confessions: Before Masses.
Choir Director: Mrs. John Salvi, 27 Bayview Rd., Ipswich.
Organist: Mr. Jacques Trudel, 14 Washington St., Ipswich.
Chief Lay Officer: Mr. Charles Le Blanc.
Lynn Region, Gloucester Vicariate.

St. Joseph

Linebrook Road, Ipswich 01938 Established 1889
356-3944
Rev. Daniel J. Doyle, Pastor
Residence: 1 Pineswamp Road, Ipswich (01938)
Sunday Masses: (Saturday, 5:00-7:00 P.M.); 7:00, 9:00, 11:00 A.M.
Holyday Masses: (Eve of Holyday, 5:00 P.M.), 9:00 A.M., 12:05, 7:00 P.M.
Weekday Masses: 9:00 A.M. (Additional Lenten Mass, 5:00 P.M.)
First Friday Devotions: Following the 9:00 A.M.
Confessions: Saturdays, 4:00-4:45 P.M., 6:30-6:45 P.M., by appointment any time.
Baptisms: By appointment.
C.C.D. Coordinator: Mrs. Teresa Latour, Office of Religious Education 356-2522.
Choir Director: Mrs. Eileen Marshall, Maple Street, West Newbury 01985.
Organist: Mrs. Maureen Smolla, Southern Heights, Ipswich.
Lynn Region, Gloucester Vicariate.

KINGSTON

t. Joseph

0 Main Street, Kingston 02364 Established 1908
585-6679
v. John F. Pettie, Pastor
sociate Pastor:
Rev. John P. Creed
sidence: 272 Main Street, Kingston (02364)
nday Masses: (Saturday, 5:00 P.M.); 7:15, 8:30, 10:15, 11:30 A.M.
nday Masses (Summer): (Saturday, 5:00, 7:30 P.M.); 7:15, 8:30, 10:15, 11:30 A.M.
olyday Masses: (Eve of Holyday, 5:00 P.M.); 8:00, A.M.; 5:00, 7:30 P.M.
eekday Mass: 7:30 A.M. (at 8:00 A.M., Saturday and Holidays.
onfessions: 4:00, 7:30 P.M., Saturday.
ligious Education: High School and Junior High School Students, Monday, 7:00 P.M.; Elementary School Students, Saturday, 10:00 A.M.
ganist: Mrs. James Casey, 15 Langford Rd., Plymouth.
rish Council President: Frank D. Talbot, Westerly Ave., Kingston.
Joseph's Cemetery: Elm Street
ockton Region, Plymouth Vicariate.

LAKEVILLE

Saints Martha and Mary

Bedford Street, Lakeville 02346 Established 1958
947-2107
Rev. Daniel F. Moran, Pastor
C.C.D., Council
Associate Pastor:
Rev. Leo E. Martel, C.C.D., C.Y.O., Prayer Group.
Residence: Bedford Street, R.F.D.#1, Lakeville (02346)
Sunday Masses: (Saturday, 5:00 P.M.); 7:30, 9:00, 11:00 A.M., 5:00 P.M.
Holyday Masses: (Eve of Holyday, 5:15 P.M.), 9:00 A.M.; 7:30 P.M.
Weekday Mass: 9:00 A.M.
Confessions: Fridays, 7:00-7:30 P.M.; Saturdays, 3:30-4:30 P.M.
Confraternity: Grade 1, Saturday 9:30 A.M.; Grades 2-4, Tuesday and Wednesday, 3:15 P.M.; Grades 5-9, Tuesday and Wednesday, 7:00 P.M.; Grades 10-12, 1st and 3rd Sundays, 6:00 P.M.
Blessed Virgin Sodality: 3rd Wednesday; Mass 7:30 P.M.
Parish Council Chairman: Mr. Robert Dilorio.

MISSION—ST. ROSE OF LIMA
Vaughn Hill Rd., Rochester
Sunday Masses: (Saturday, 7:00 P.M.); 9:30 A.M.
Holyday Mass: (Eve of Holyday, 5:15 P.M.), 7:30 P.M.
Baptisms: By appointment.
Confessions: Fridays, 7:00-7:30 P.M.; Saturdays, 7:45-8:30 P.M.
Confraternity: Grades 1-4, Thursday, 3:15 P.M.; Grades 5-8, Thursday, 7:00 P.M.; Grades 9-12, 1st, and, 3rd Sundays.
Choir Director and Organist: Helen Walsh, 529 Plymouth St., Middleboro 02346 (947-0428).
Brockton Region, Plymouth Vicariate.

RELIGIOUS GIFTS

CATHOLIC BOOKS & BIBLES

MISSALS AND BREVIARIES

RECORDS – POSTERS

MEMORIALS

ALTAR BOY ATTIRE

ECCLESIASTICAL APPAREL

CANDLES

Carmelite Gift Shop

NORTHSHORE SHOPPING CENTER . PEABODY, MA. 01960

AT THE JUNCTION OF RTE. 128 and 114

call us (617)531-8340

LAWRENCE

Assumption of the Blessed Virgin

216 Lawrence Street, Lawrence 01841 Established 1887
683-1069
Rev. Alfred M. Murphy, O.S.A., Pastor
Director of Parish Center (687-2911).
Christian Awareness Weekends, Journey through Interior Life, Youth and Adult Prayer Meetings.
Associate Pastors:
Very Rev. Joseph F. Gill, O.S.A., Prior, C.C.D., Baptism Instructions.
Rev. Stanley C. Smith, O.S.A., Genesis 2, Prayer Meetings for Priests and Religious.
Residence: 216 Lawrence Street, Lawrence (01841)
Sunday Masses: (Saturday, 4:00, 6:00 P.M.); 8:30, 10:15, 11:30 A.M.
Holyday Masses: 7:30 A.M.; 4:00, 6:00 P.M.
Daily Mass: 7:30 A.M.
First Friday Masses: 7:30 A.M.
Confessions: Fifteen minutes before each Saturday evening Mass; First Friday, 15 minutes before the 7:30 Mass on Friday.
Mother of Good Counsel Novena: Wednesday, 7:00 P.M.
Ladies Guild: 2nd Wednesday Each Month, 7:30 P.M.
Youth Prayer Meetings: Tuesday, 7:15 P.M.
Prayer Meetings for Priests and Religious; Tuesday, 10:30 A.M.
Youth and Adult Encounter Weekends; monthly
Lowell Region, Lawrence Vicariate.

Holy Rosary

ITALO-AMERICAN
Union and Essex St., Lawrence 01840 Est. 1904
685-1711
Very Rev. Dante L. Girolami, Pastor and Prior
Associate Pastors:
Rev. Francis G. DiMatteo, O.S.A., Sub Prior, Sacristan
Rev. Erbio J. Caraballo, O.S.A., Counsellor
Rev. John V. Casey, O.S.A.
Rev. George J. Callaghan, O.S.A.
In Residence: Rev. John R. Dunne, O.S.A.,
Residence: 35 Essex Street, Lawrence (01840)
Sunday Masses: (Saturday, 4:00, 5:30 P.M.); 6:00, 7:30 (Italian), 9:00, 10:30 A.M.; 12:00 Noon; 6:30 P.M. Spanish Masses, (Saturday, 4:00 P.M.), Sunday, 12:00 Noon.
Holyday Masses: (Eve of Holyday, 5:00, 6:30 P.M.); 7:00, 8:00, 10:00 A.M.; 12:05, 5:00, 6:30 P.M.
Weekday Masses: 7:00, 8:00 A.M.; 12:05 P.M.
Confessions: Half hour before Masses, Saturday.
Our Lady of Good Counsel Novena with Mass and Rosary: Thursday, 7:00 P.M.
Holy Rosary School: 100 Summer Street. Principal, Sister Marilyn Carroll (Sisters of Notre Dame de Namur). 682-7024. Grades 1-8. 240 Pupils.
Holy Rosary Convent, 87 Summer Street, 682-4806.
Holy Rosary Parish Center: 687-9047.
Organist: John LaBrie, 28 Crosby St. 683-7405.
Lowell Region, Lawrence Vicariate.

Holy Trinity

POLISH
30 Trinity Street, Lawrence 01841 Established 1905
688-7226
Rev. Edward M. Kurdziel, O.F.M.
Holy Name, Conv., Pastor Parent Teacher, Association, C.C.D.
Assoicate Pastors:
Rev. Francis Pikor, O.F.M. Conv.
Residence: 30 Trinity Street, Lawrence (01841)
Sunday Masses: (Saturday, 4:00, 5:30 P.M.); 7:30, 9:30, 11:00 A.M.
Holyday Masses: (Eve of Holydays, 5:00, 7:00 P.M.); 7:00, 8:00, 9:00 A.M.; 5:00, 7:00 P.M.
Weekday Masses: 7:00, 8:00 A.M.
Confessions: Daily, 7:30-8:00 A.M. Saturday, 3:30-5:00 P.M., 7:00 P.M. Eve of Holydays and First Fridays, 4:30-6:30 P.M.
Holy Trinity Grammar School, 31 Trinity Street, 686-3007. Principal and Superior, Sr. Mary Corine, (Franciscan Sisters of St. Joseph) 150 Boys, 100 Girls.
Holy Trinity Convent, 51 Avon Street, 682-1277.
Organist and Choir Director: Marie Maloof.
Parish Council Chairman: John Olefirowicz.
Lowell Region, Lawrence Vicariate.

Sacred Heart

FRENCH
321 South Broadway, Lawrence 01843 Established 1905
686-7921 686-7922
Rev. J. Armand Robichaud, S.M., Pastor
Moderator, Administration and Finacial Commissions of the Parish Council, Parish Activities, Comm. of the Parish Council, Holy Name Society, T.O.M., St. Peter Chanel Mission Club, Cemetery
Associate Pastors:
Rev. Leo Ouellette, S.M., Ministry to Sick, Moderator Christian Service of the Parish Concil, St. Vincent De Paul, Ladies of St. Anne.
Rev. Joseph Chasse, S.M., Education and Spiritual Development Commissions of the Parish Council, Prayer Group, Marriage Encounter.
Rev. Kenneth Ridgeway, S.M., Public Relations and Youth Commissions of the Parish Council, C.Y.O. and Scouting.
Rev. J. Herve Bedard, S.M. (Part Time)
Rev. Mr. Gerard E. Gagne, Deacon
In Residence:
Rev. Armand Latraverse, S.M., Moderator, T.O.M., Spiritual Advisor, "Young At Heart Club"
Residence: 321 South Broadway, Lawrence (01843)
Sunday Masses: (Saturday, 4:00, 5:30, 7:00 P.M.); 7:30; (French), 9:00, 10:15, 11:30 A.M., 5:00 P.M.
Holyday Masses: (Eve of Holiday, 4:00, 5:30, 7:00 P.M.); 6:30, 7:30, 9:00 A.M.; 5:30, 7:00 P.M.
Weekday Masses: 6:30, 7:30, 9:00 A.M. (7:00 P.M. Sept. to June Excl.).
Confessions: Half-hour preceding each Mass, Saturdays and Eves of Holydays, before all Masses weekdays.
Sacred Heart Elementary School, Groton Street, Principal, Sister Eva Ouellette, S.U.S.C. 169 Boys, 203 Girls.
686-8937.
Sacred Heart Religious Education Program: 321 So. Broadway. 687-7988. Coordinator: Sr. Ruth Beaudoin, S.U.S.C.
Cemetery: Sacred Heart Cemetery, Corbett Road, Andover. Office, 321 So. Broadway, Lawrence, 686-7921.
Parish Council President: Mr. Leonard Valcourt.
Lowell Region, Lawrence Vicariate.

St. Anne

FRENCH
Haverhill and Franklin St., Lawrence 01840 Est. 1871
685-5111
Very Rev. Walter Gaudreau, S.M., Pastor
General Administrator, St. Anne's Guild, Scholarship Committee, C.C.D., Parish Bulletin, Collectors, Choir, Teaching Religion
Associate Pastors:
Rev. Henry Fluet, S.M., St. Vincent de Paul Society, Altar Society, K. of C., Marriage Encounter (French)
Rev. Leopold Brunelle, S.M., Lectors, Mass Servers, Teaching Religion, Prayer of the Faithful
Rev. Robert Labrecque, S.M., Third Order of Mary, Senior Citizens, English Prayer Group, C.Y.O., Teaching Religion.
Rev. Adrien Pelletier, S.M., Canadian Association, French Prayer Group, French A.A., Sports Association, French Marriage Encounter, Teaching Religion.
Residence: 365 Haverhill Street, Lawrence (01840)
Sunday Masses: (Saturday, 4:00, 7:00 P.M.); 7:30 (French), 9:00 (English), 10:30 A.M. (French); 12:00 Noon (English).
Holyday Masses: (Eve of Holyday, 4:00, 7:00 P.M.); 7:00, 8:00, 9:00 A.M.; 7:00 P.M.
Weekday Masses: 7:00 A.M., 11:30, 7:00 P.M. (From May to October the 11:30 Mass is transferred to 8:00 A.M.)
Confessions: Daily, 7:30-8:00 A.M.; Saturdays, 3:00-4:00, 6:30-7:00 P.M.
Rectory Domestic Staff, Sister Lucille Brunette, Superior, 4 Sisters of the Holy Family.
St. Anne's Grammar School, Bradford Street, 686-3304. Principal, Sister Fernande Marquis (Sisters of Servants of the Immaculate Heart of Mary, known as the Good Shepherd Sisters). 128 Boys, 142 Girls.
Convent, 400 Haverhill St., 682-0750.
Lowell Region, Lawrence Vicariate.

St. Anthony

MARONITE
70 Lawrence St., Lawrence 01841 Established 1903
685-7233 Rectory 685-9774 Church Hall
Rev. Msgr. Semaan M. Farris, Pastor
Rev. Mr. Allan Ramey, C.C.D. (682-5658).
Residence: Amesbury and Lawrence Sts., Lawrence 01841
Sunday Masses: (Saturday, 4:00 P.M.); 9:00, 11:00 A.M. (September-June), July and August, Sundays, 10:00 A.M., only.
Sunday School: 9:45-10:45 A.M., Sundays during School Year.
Holyday Masses: As announced.
First Friday Mass: As announced.
Weekday Mass: As announced.
Confessioins: Upon request and/or half hour prior to each Mass.
Hall Rental: Mr. James Yameen, 688-0136.

A SUCCESSFUL C.C.D. PROGRAM IS DEPENDANT UPON THE LEARNING ENVIRONMENT . . .

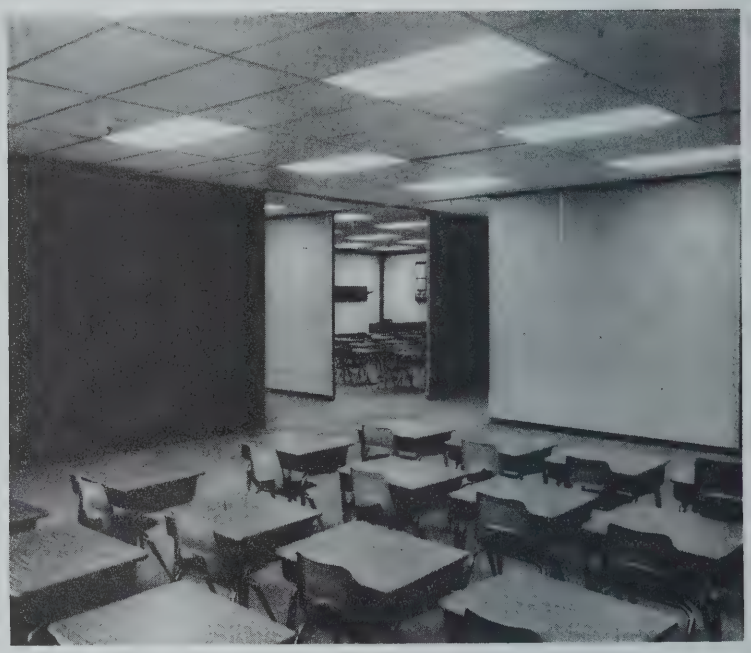

CREATE INSTANT CLASSROOMS IN EXISTING SPACE WITH 'KWIK-WALL' FOLDING PARTITIONS

THE PARISH HALL PICTURED HERE IS EASILY SECTIONED OFF TO CREATE EIGHT CLASSROOMS—EACH WITH ITS OWN CHALK AND TACK BOARDS AND PASS-THRU DOORS . . . AFTER CLASS, THE STUDENTS RE-LOCATE OR RE-ARRANGE THE PANELS, AS REQUIRED, FOR USE BY THE MOTHERS CLUB AND THE CUB SCOUTS THE FOLLOWING DAY.

CONTACT US AND WE'LL SHOW YOU HOW WE CAN CREATE A NEW SPIRIT IN YOUR PARISH . . .

FOR A FREE BROCHURE AND ESTIMATE
CONTACT —

THE KWIK-WALL COMPANY OF NEW ENGLAND INC.
129 PLEASANT STREET
WEYMOUTH, MASS. 02190
TELEPHONE—331-5720

WE APPRECIATE OUR ADVERTISERS — WE DIRECT YOUR ATTENTION TO THEM

LAWRENCE

t. Augustine

'4 Ames Street, Lawrence 01841 Established 1935
686-0727
ery Rev. Paul T. Kamide, O.S.A., Pastor
ssociate Pastors:
Rev. Fritz J. Cerullo, O.S.A.
Rev. Edward G. Robinson, O.S.A.
Residence: Rev. Wilbert R. Kirk, O.S.A.
esidence: 124 Ames Street, Lawrence (01841)
r. Religious Education: Monica Charest
nday Masses: (Saturday, 4:00 P.M.)
8:00, 9:30, 11:45 A.M., 6:00 P.M.
eekday Mass: 7:00 A.M.
onfessions: Saturday, 3:00-3:45 P.M.
hoir Director and Organist: Donna Chaff, 131 Exeter St., Lawrence 01843.
rish Council Chairperson: Mrs. Mary Fitzgerald.
chool Board Chairperson: Don McLeod.
eligious Education Board: Mrs. Joan O'Neil
. Augustine's School, Ames & Lowell Sts. Principal, Sr. Natalie Bussiere, SND 240 children.
hair Directors & Organist, Donna Chaff, 131 Exeter St., Lawrence 01843.
owell Region, Lawrence Vicariate.

"The family is more sacred than the state, and men are begotten not for the earth and for time, but for heaven and eternity."

Pope Pius XI

t. Francis

LITHUANIAN
Bradford Street, Lawrence 01840 Established 1903
687-7356
ev. Albin F. Janiunas, Pastor
Lay Franciscan Order, Confraternity of Christian Mothers, Holy Name Society, Knights of Lithuania
esidence: 94 Bradford Street, Lawrence (01840)
nday Masses: (Saturday, 4:00 P.M.); 8:30, 9:45 (Lithuanian), 11:00 A.M.; 12:00 Noon.
olyday Masses: (Eve of Holyday, 5:30 P.M.); 8:30 A.M.; 5:30 P.M.
eekday Mass: 7:00 A.M.
rst Friday Mass: 8:30 A.M.
onfessions: Before each Mass.
. Elizabeth Society: 1st Sunday, 8:30 A.M.
Y.O. and Children: 1st Sunday, 8:30 A.M.
oly Name Society: 2nd Sunday, 8:30 A.M.
y Franciscan Order: 3rd Sunday, 8:30 A.M.
onfraternity of Christian Mothers: 4th Sunday, 8:30 A.M.
Liturgy and Organist: Miss Adela A. Pinas. 683-7067.
rish Council President: Rev. Albin F. Janiunas
hairmen on Commissions: Rene Fugere, John Lukas, Adela A. Pinas, Jere Jozak, Dr. Peter McKinnis
owell Region, Lawrence Vicariate.

St. Joseph

MELKITE GREEK-CATHOLIC
241 Hampshire Street, Lawrence 01841 Established 1902
682-8152
Rt. Rev. Archimandrite Lucien Malouf, B.S., Pastor
Daughters of St. Joseph, E.C.Y.O., Adult Religious Education Club. St. Joseph's Men's Guild.
Residence: 241 Hampshire Street, Lawrence 01841
Sunday Divine Liturgy: (Saturday, 5:00 P.M.); 9:00, 11:00 A.M. Sunday Summer Schedule 9:00 A.M. only.
Weekday Divine Liturgy: 9:00 A.M.
Confessions: 4:00-5:00, Saturday.
Lenten Devotions: Wednesday, Friday, 7:30 P.M
Community Center: 685-6001
Religious Instructions: 10:00 to 11:30 A.M., Sundays.
Choir Director: Mrs. Clair Hajjar, 15 Longwood Drive, Methuen 01844.
Organist: Mrs. Jacqueline Rapisardi, 33 Crooked Pond Rd., Boxford 01921.
Parish Council President: Stanley Saba, Jr., 144 Lovejoy Rd., Andover 01810.

St. Laurence O'Toole

E. Haverhill and Newbury Sts., Lawrence 01841 Est. 1898
686-2905
Rev. John J. Byrnes, O.S.A, Pastor
Moderator of Parish Council, St. Vincent de Paul, Pro Life, Senior Citizens.
Associate Pastors:
Rev. John J.A. Glynn, O.S.A., Sacred Heart Sodality
Rev. Francis B. Brian, O.S.A., Boy Scouts, Holy Name. Choir Moderator, Liturgy.
Bro. Thomas J. Meehan, O.S.A., Altar Boys, Director of Religious Education, Director of Youth Ministry 688-8640.
Rev. Thomas J. Casey, O.S.A., Associate Director of Youth Ministry, Associate Director of Religious Education.
In Residence: Rev. James L. Nolan, O.S.A., Chaplain Lawrence General Hospital
Residence: 55 E. Haverhill Street, Lawrence (01841)
Sunday Masses: (Saturday, 4:00, 5:30 P.M.); 7:30, 9:00, 10:30 A.M.; 12:00 Noon.
Holyday Masses: (Eve of Holyday, 4:00, 5:30 P.M.); 7:00, 8:00, 9:00 A.M.; 6:30 P.M.
Weekday Masses: 7:00, 8:00 A.M.
Sacrament of Reconciliation: Saturday, 2:00-3:30 P.M. Before Masses on First Friday.

MONTHLY SUNDAY COMMUNIONS
1st—Sacred Heart Sodality, 9:00 A.M.
2nd—Holy Name, Boy Scouts, 9:00 A.M.
Choir Director and Organist: Sister Aimee Comtois, P.M. Presentation of Mary Residence, 209 Lawrence St., Methuen.
Parish Council President: Mr. Paul Shannon.
Lowell Region, Lawrence Vicariate.

St. Mary

300 Haverhill St., Lawrence Established 1848
685-1111
Members of Pastoral Staff
Rev. James A. Wenzel, O.S.A., Pastor and Prior
Rev. Joseph A. Grifferty, O.S.A., Associate
Rev. Robert J. Guessetto, O.S.A., Associate
Rev. Dennis J. Harten, O.S.A., Associate
Rev. Maximo J. Ortiz, O.S.A., Associate
Bro. George J. Phillips, O.S.A., Sacristan
Rev. Mr. John D. Harrison, Permanent Deacon
Rev. Mr. Diego Rodriquez, Permanent Deacon
Residence: 300 Haverhill Street, Lawrence (01842)
Sunday Masses: (Saturday, 4:00, 5:45 P.M.); 8:00, 9:30, 11:00 A.M.; 12:15, 5:45 P.M.
Holyday Masses: (Eve of Holyday, 4:00, 5:45 P.M.); 8:00, 10:00, 12:00 Noon; 5:45 P.M.
Weekday Masses and First Friday: 6:45 A.M. (Monday through Friday) in the Convent Chapel 8:00 A.M. in the Shrine 12:00 Noon (Monday through Saturday) in the Main Church.
Devotions: The Rosary and the Angelus Monday through Saturday 11:45 A.M.
Sacrament of Penance: 11:30-11:55 A.M.-Monday through Saturday 2:45-3:30 P.M.; 5:00-5:30 P.M.-Saturday 4:00-5:00 P.M.-Eve of First Friday 2:45-3:30 P.M.; 5:00-5:30 P.M.-Eves of Holydays Seasonal Communal celebrations and by appointment with one of the priests.
St. Mary's Grammar School (685-2091), Principal, Sister Mary Elizabeth Sheehan, S.N.D. 162 Boys, 187 Girls.
St. Mary's High School, 301 Haverhill St., 682-6441, Principal, Sister Kathryn Lawrence, S.N.D. 510 Girls. (Guidance Department 682-6601)
Pastoral Ministers:
Sr. Margaret Duddy, SND
Sr. Mary Marra, SND
St. Mary's Convent, 205 Hampshire Street, 685-0361. Superior, Sister Patricia Gertrude, S.N.D. (Sisters of Notre Dame de Namur).
Choir Director and Organist: Joseph F. Walch 465 Great Pond Rd., No. Andover; Organist, Mrs. Frances M. Henry. 15 Phillips Court, No. Andover.

Immaculate Conception Church

Mission of St. Mary
White and Chestnut Streets, Lawrence Established 1846
Sunday Masses: 9:00 A.M., 11:30 A.M. (Spanish).
Holyday Mass: 7:00 P.M. (Spanish).
Lowell Region, Lawrence Vicariate.

SS. Peter and Paul's Parish

PORTUGUESE
125 Chestnut Street, Lawrence (01842) Established 1907
683-1193
Rev. Reinaldo Matos, Administrator.
Residence: St. Monica's Church, Methuen 01844 (683-1193).
Sunday Masses: (Saturday, 5:30 P.M., English); 8:30 A.M. (Portuguese), 10:00 A.M. (English), 11:30 A.M. (Portuguese).
Holyday Masses: 5:30 P.M. (English), 7:00 P.M. Portuguese).
Confessions: 30 minutes before Masses.
Lowell Region, Lawrence Vicariate.

St. Patrick

114 South Broadway, Lawrence 01843 Established 1872
683-9416
944-5988 (Direct Dial from Boston)
Rev. Eugene P. Curtin, Pastor
Sodality, St. Vincent de Paul
Assoicate Pastors:
Rev. Thomas D. Conway, C.C.D.
Rev. Lawrence J. Doyle, Holy Name
Residence: 118 So. Broadway, Lawrence (01843)
Sunday Masses: (Saturday, 4:00, 5:15, 7:00 P.M.); 6:30, 8:00, 9:15, 10:30, 11:45 A.M.; 5:30 P.M.
Holyday Masses: (Eve of Holyday, 4:00, 5:15, 7:00 P.M.); 7:00, 8:00, 9:00, 10:00 A.M.; 12 Noon; 5:30 P.M.
Weekday Masses: 7:00, 7:45, 9:00 A.M. (Saturdays).(Lent, 7:30 P.M. Wednesday).
First Friday Masses: 7:00, 7:45, 11:15.
Confessions: 3:15-4:00, 6:30-7:00 P.M., Saturday, Eves of First Friday, 4:30-5:30, 6:30-7:00 P.M.; Holydays to be announced.
Miraculous Medal Novena: Monday, 7:45 A.M.; Wednesday. 7:00 P.M.; Saturday, 9:00 A.M.
Confraternity of Christian Doctrine: Rev. Thomas D. Conway, Director; 150 Parker St., 682-8101.
St. Patrick's Grammar School, 101 Parker Street, 683-5822. Principal, Sr. Claire Theresa, (Sisters of Charity, Halifax). 222 Boys, 259 Girls.
St. Patrick's Convent: 100 Parker Street, 682-5111. Sister James Anthony, Coordinator.
Organist and Choir Director: Mrs. Kathleen O'Connell, Salem, N.H.
St. Patrick Parish Center, 150 Parker Street
Lowell Region, Lawrence Vicariate.

ALTAR WINES... CANDLES

ALTAR WINES

Novitiate of Los Gatos

Jesuit Wines

Cribari Vineyards

O-Neh-Da Vineyards

Society of Divine Word

Niagara-Delaware-Iona

Guasti's El Pinal

CANDLES

Emkay Candles

Will&Baumer Candl

Competitive Prices—Old Fashioned Service

Delivery in Our Own Trucks

THOMAS P. EGAN & SONS, INC.

109 CENTRAL ST. NORWOOD, MASS

tel: 762-7770

ACROSS FROM ST. CATHERINE'S CHURCH

LEXINGTON

acred Heart

ollen Rd., Lexington 02173 Established 1931
862-4646
ev. Martin U. McCabe, Pastor
ssociate Pastor:
Rev. Bernard M. Hoy
Residence:
Rev. Walter H. Cuenin
esidence: 21 Follen Rd., Lexington (02173)
unday Masses: (Saturday, 5:00 P.M.); 7:00, 9:00, 10:30 A.M.; 12:00 Noon.
unday Masses: (July and August) (Saturday 5:00 P.M.) 7:00, 9:30, 11:00 666-2432
olyday Masses: (Saturday, 5:00 P.M.); 7:00, 9:00 A.M., 5:30, 7:30 P.M.
eekday Mass: 9:00 A.M.
acrament of Reconciliation: Saturday, 4:00-5:00 P.M. The parish also celebrates the sacrament as a community in special services during Advent and Lent.
.C.D. Office: 861-8385.
eligious Education: Mrs. Thomas H. McNamara, Director, 646-2343
usic Director: Mr. Peter Ghiloni, 666-2432
arish Council President: Mr. Richard Galehouse, 862-6266
owell Region, Framingham Vicariate.

t. Brigid

001 Massachusetts Ave. Lexington 02173 Est. 1886
862-0335
ev. Msgr. John P. Keilty, Pastor, Holy Name
ev. Msgr. George W. Casey, Pastor Emeritus
ssociate Pastors:
Rev. Arnold E. Kelley
Rev. Arnold F. Colletti
ermanent Deacon:
Rev. Mr. William H. Wildes, 862-1865
esidence: 2001 Massachusetts Ave., Lexington (02173)
unday Masses: (Saturday, 5:00, 7:30 P.M.); 7:00, 8:30, 10:00, 11:30 A.M., 10:00 A.M. Teen downstairs 11:00, Family Mass R.F.K.
olyday Masses: (Eve of Holyday, 5:00, 8:00 P.M.), 7:00, 9:00 A.M., 12:10, 5:00, 8:00 P.M.
/eekday Masses: 7:00, 9:00 A.M., (Lent, 5:00 P.M.).
irst Friday Masses: 7:00, 9:00 A.M.; 5:00 P.M., Holy Hour, 7:30 P.M.
onfessions: Saturday and Eves of Holydays, 3:30-4:30, 7:00-7:30 P.M.; Eves of First Fridays, 3:30-4:30 P.M.
olemn Baptism: Fourth Sunday of the month at 2:00 P.M. Orientation previous Sunday at 2:00 P.M. At other times by appointment.
ohn F. Kennedy School of Religion, 2001 Massachusetts Ave., Tel. 862-8724.
oordinator-Elementary-Miss Sue Cimino
oordinator-Confirmation-Mrs. Virginia Batchelder 862-8724
hoir Director and Organist: Miss Lynn Vermeer, 28 Whitman Rd., Waltham 02154 (893-3415). Asst. Organist: Mrs. John Whalen, 44 Forest St., Lexington (862-1600).
olk Director: Joseph LaRiccia, 84 Drake Rd., Burlington (273-1007).
harismatic Renewal: Agape Community, Thursday, 7:30 P.M., Irene Rivais, 6 North St., Lexington (862-5392).
t. Vincent de Paul: Gerard Abegg, 261 Waltham St., Lexington (862-0388), 2nd and 4th Sundays, 8:00 P.M.
arriage: Please call the Rectory at least 6 months in advance of wedding date.
oly Name: 2nd Sunday, 8:30 A.M. Mass.
odality: 4th Monday, 7:30 P.M.
omen's Club: 2nd Monday, 8:00 P.M.
arish Council: 2nd Thursday, 8:00 P.M.
arish Council President: Mrs. Marion Fitzpatrick 15 Hathaway Rd., Lexington 862-7472.
owell Region, Framingham Vicariate.

LINCOLN

St. Joseph

incoln Road, So. Lincoln 01773 Established 1945
259-8364
ev. George E. Murphy, Pastor
C.C.D., Legion of Mary.
ssociate Pastor: Rev. Richard G. Philbin, S.J.
esidence: Lincoln Road, South Lincoln (01773)
unday Masses: (Saturday, 5:00 P.M.); 7:30, 10:15, 11:30.
olyday Masses: (Eve of Holyday, 7:30 P.M.); 7:30, 9:00 A.M.; 7:30 P.M.
eekday Mass: 9:00 A.M.
irst Friday Mass: 7:30 P.M.
acred Heart Devotions: First Friday 7:30 P.M.
onfessions: Before all Masses.
egion of Mary: Wednesday, 8:00 P.M., at Rectory.
aptisms: By Appointment.
arriage Arrangements: By appointment.
rganist: Mrs. Rita Foley, 10 Endicott Rd., Arlington 02174 648-0189.
oloist: Mr. Robert Wright, 24 Meriam St. Lexington 862-2383.
owell Region, Lowell Vicariate.

LITTLETON

St. Anne

King Street, Littleton 01460 Established 1945
486-4100
Rev. Thomas C. Hudgins, Pastor
Holy Name, Sodality.
Associate Pastor:
Rev. James T. Kelly, C.C.D., C.Y.O.
Residence: 75 King Street, Littleton (01460)
Sunday Masses: (Saturday, 4:00, 5:15 P.M.); 8:30, 10:00, 11:30 A.M.
Holyday Masses: (Eve of Holyday, 5:15, 7:15 P.M.); 9:00 A.M.; 5:15, 7:15 P.M.
Weekday Mass: 9:00 A.M.
First Friday Mass: 9:00 A.M.
Confessions: 3:15-4:00 P.M., and following 4:00 P.M. Mass, Eve of Holydays.
Sodality: 1st Wednesday, 7:30 P.M.
Holy Name Society: 2nd Sunday, 8:30 Mass.
Choir Director and Organist: Sister Estelle Roy.
Lowell Region, Lowell Vicariate.

LOWELL

Holy Trinity

POLISH
350 High Street, Lowell 01852 Established 1904
452-2564
Rev. Msgr. John A. Abucewicz, Pastor, C.C.D., Holy Name
Associate Pastor:
Rev. Tadeusz J. Kluzek
Residence: 340 High Street, Lowell (01852)
Sunday Masses: (Saturday, 4:00, 5:30 P.M.); 8:30, 10:30, 12:00 Noon.
Holyday Masses: (Eve of Holyday, 7:00 P.M.); 7:00, 9:00 A.M., 7:00 P.M.
Weekday Mass: 7:00 A.M.
Confessions: 3:00-4:00; 7:00-8:00 Saturday, Eves of First Friday and Holydays.
Vesper Devotions: Sundays of Advent 2:00 P.M.
Lamentations: Sundays of Lent 2:00 P.M.
October and May Devotions: Sun., 2:00 Wed., 7:00 P.M.
St. Stanislaus School, 368 High Street, 453-2360. Principal and Superior, Sister Joan Marie (Felician Sisters) 99 Boys, 99 Girls.
Felician Sisters Convent, 372 High St., 452-2472
Holy Trinity Youth Center: 320 High Street.
Cemetery: Holy Trinity Cemetery, Old Boston Road, Lowell.
Choir Director and Organist: Mrs. Mary Niedziela, 305 Metheun St., Lowell 01850.
Parish Council President: Frank Bonczar.
Lowell Region, Lowell Vicariate.

Immaculate Conception

144 E. Merrimack Street, Lowel 01852 Established 1869
458-1474
Rev. William P. McSweeney, O.M.I., Pastor, Religious Superior, St. Vincent de Paul Society, Parent Teachers.
Associate Pastors:
Rev. Francis X. McCarron, O.M.I.
Men's Club, Oblate Mission Club.
Rev. Francis J. Ouellette, O.M.I., Holy Name, 1800 Club, Altar Boys.
Rev. Joseph McCann, O.M.I., Holy Rosary Sodality, Legion of Mary
Rev. Francis Bagan, O.M.I., Spanish Work
Rev. T. O'Connell, O.M.I.,, Spanish Work
Rev. Dennis Cooney, O.M.I., C.Y.O. School, C.C.D
Hospital Chaplains:
Rev. Joseph Wild, O.M.I.
Rev. Michael Miner, O.M.I.
In Residence:
Rev. Lawrence P. Deery, O.M.I.
Rev. Arthur Tobin, O.M.I.
Rev. Thomas Walsh, O.M.I.
Rev. James Finigan, O.M.I.
Residence: 3 Fayette Street, Lowell (01852)
Sunday Masses: (Saturday, 4:00-5:15-7:00 P.M.); 7:30, 9:00, 10:30 A.M.; 12:10 P.M.
Holyday Masses: 7:00, 8:00 A.M.; 12:10, 5:30 P.M.
Weekday Masses: 8:00 A.M.; 12:10 P.M.
First Friday Masses: 8:00 A.M.; 12:10 P.M.
Confessions: Saturday: Before All Masses, Daily before 8:00, 12:10 Masses.
Immaculate Conception Grammar School, High and E. Merrimack Streets, 455-5339. Principal and Superior, Sister Ann Marie P.M. 190 Students.
Immaculate Conception Convent, 25 Bartlett Street, 452-4509.
Religious Education Office: High and E. Merrimack, 454-8341;
Choir Director: Mrs. Joseph P. Donahue, Jr., 84 Fairmount St., Lowell.
Organist: Mr. Ralph Funaro, 393 Westford St., Lowell.
Lowell Region, Lowell Vicariate.

Notre Dame de Lourdes

FRANCO-AMERICAN
101 Smith Street, Lowell 01851 Established 1908
459-2339
Rev. George G. Capen, O.M.I., Pastor
Sodality, Men's Club, Holy Name, C.Y.O. Band, Parish Council, Legion of Mary, Scouts, Altar Servers
Associate Pastor:
Rev. Leo C. Monette, O.M.I., Bursar, St. Vincent de Paul, Director—St. Joseph's Cemetery
In Residence:
Rev. Wilfred K. Harvey, O.M.I.
Rev. Leo A. Desmarais, O.M.I.
Residence: 101 Smith Street, Lowell (01851)
Sunday Masses: (Saturday, 4:00, 7:00 P.M.); 8:30 (French), 10:00, 11:30 A.M.
Holyday Masses: (Eve of Holyday, 7:00 P.M.); 7:00, 9:00 A.M.; 5:00, 7:00 P.M.
Weekday Masses: 7:30 A.M.; 7:00 P.M.
Sacrament of Reconciliation: 3:00, 6:30 P.M., Saturday.
Parish Center: 236 Westford St. (543-5800).
Directors of Religious Education: Sister Elaine Frenette, S.C.O., Sister Gilberte Durette, S.C.O.
C.C.D. Office: 236 Westford St. (453-5800).
Organist: Mr. Victor Genereux, 1219 Middlesex St. (452-2438)
Lowell Region, Lowell Vicariate.

Sacred Heart

159 Moore Street, Lowell 01852 Established 1884
453-3962 453-6808
Rev. Donald J. Joyce, O.M.I., Pastor
Associate Pastors:
Rev. John J. Walsh, O.M.I.
Rev. Donald McGurrin, O.M.I.
Rev. Francis Reardon, O.M.I.
In Residence:
Rev. John Linnehan, O.M.I.
Rev. Salvatore Costa, O.M.I.
Residence: 159 Moore Street, Lowell (01852) (P.O. Box 183, Lowell 01853)
Sunday Masses: (Saturday, 4:00, 6:30 P.M.); 7:30, 9:00, 10:15 A.M.; 12:00 Noon.
Holyday Masses: (Eve of Holyday, 4:00, 6:30 P.M.); 6:30, 8:00, 11:00 A.M.; 7:00 P.M.
Weekday Masses: 6:30, 8:00 A.M.; (Saturday, 8:30 A.M.).
Confessions: Saturday, 3:30-4:00 P.M.
Director of Religious Education: Rev. John Pallard, O.M.I. (453-4707).
Sacred Heart Grammar School, 122 Andrews St., 453-4751. Principal, Sister Moira; Superior, Sister Mary Lidwin (Sisters of St. Mary). 237 Boys, 237 Girls.
Sacred Heart Convent, 181 Moore St., 452-0202
Organist: Mrs. Judith A. Clark, 21 Stromquist Ave. (452-1039).
Music Minister: David Tierney.
Lowell Region, Lowell Vicariate.

St. Anthony

PORTUGUESE
893 Central Street, Lowell 01852 Established 1901
452-1506
Rev. Eusebio F. Silva, Administrator, Sodality, St. Vincent de Paul, C.Y.O., Altar Boys,, Rosary, C.C.D.
In Residence:
Rev. Aristides Zacarius Arruda
Residence: 893 Central Street, Lowell (01852)
Sunday Masses: (Saturday, 5:30 P.M., English; 7:00 P.M., Portuguese); 8:00, 9:30 (English), 11:30 (Portuguese).
Holyday Masses: 8:00 A.M.; 7:30 P.M.
Weekday Masses: 8:00 A.M., (7:30 P.M. on eve of Holydays, on first Friday and the 13th of every month).
Confessions: 4:00-5:30, Saturdays; 6:30-7:30, Vigils of Holydays, on First Fridays and 13th of each month.
C.C.D.: Coordinator: Sister Maria Santos, 149 Parker St.
Choir Director and Organist: Mrs. Beatrice Cunha, 139 Haverhill St., Dracut.
Organist: Miss Almerinda Gomes, 23 Fourth St.
Lowell Region, Lowell Vicariate.

Sainte Jeanne d'Arc

FRENCH
125 Mt. Hope Street, Lowell 01854 Established 1922
458-6316
Rev. Anatole Lessard, O.M.I., Pastor
Parish Council, Holy Name, P.T.O., Parish Activities
Associate Pastors:
Rev. Raymond A. LeBrun, O.M.I., Sodality, Teen Encounter, Spiritual Development, Liturgy.
Rev. Roland Couture, O.M.I., St. Vincent de Paul, Christian Service, Audio- Visual Altar Servers.
Deacon: Br. Robert C. Allanach, O.M.I.
In Residence:
Rev. Victor J. Alexander, O.M.I.
Rev. Lucien Brassard, O.M.I.
Residence: 129 Fourth Avenue, Lowell (01854)
Sunday Masses: (Saturday, 4:00, 7:00 P.M.); 8:00, 9:15, 10:30, 11:45 A.M.
Holyday Masses: (Eve of Holyday, 4:00, 7:00 P.M.; 7:00, 8:00, 9:00 A.M.; 7:00 P.M.
Weekday and First Friday Masses: 7:30 A.M.; 7:00 P.M.
Confessions: 3:30, 6:30 P.M., Saturday and Vigils.
Sainte Jeanne d'Arc Grammar School, 68 Dracut Street. 453-4114. Principal, Sister Priscille Malo, S.C.O., 190 boys, 193 Girls
Sainte Jeanne d'Arc Convent, 245 University Ave., 458-6632. Superior, Sister Jeannine Paquette, S.C.O. (Sisters of Charity of Ottawa).
Choir Director. Mr. Normand Ayotte, 210 Seventh Ave., Lowell 01854.
Organist: Mrs. Pauline Rousseau, 135 White St., Lowell 01854.
Parish Council Vice Chairman: Roger Desrochers, 280 Fourth Ave., Lowell 01854.
Lowell Region, Lowell Vicariate.

FRANK P. McCARTIN COMPANY

WHOLESALE ELECTRICAL, ELECTRONIC, PLUMBING & HEATING SUPPLIES
MAIN OFFICE
181 Market St., Lowell, Mass. 01852
Tel.: 454-9101
IN THE MERRIMACK VALLEY FOR OVER 50 YEARS

Electrical & Electronic Supplies
181 Market St.
Lowell, Mass.
Tel.: 454-9101

Plumbing & Heating Supplies
Western Ave.
Lowell, Mass.
Tel.: 454-7606

LAMPS & FIXTURES / AUDIO SYSTEMS

PIPE, VALVES / FITTIN

Allied FLAGPOLES

AMERICAN FLAGS
CHURCH FLAGS
SPECIAL FLAGS
CUSTOM MADE BANNERS
DECORATING
REPAIRS
SCREEN PRINTING

Distributors
FIBERGLASS
ALUMINUM
STEEL
Quantities in Stock
Complete Line of Accessories
We Use Our Own Equipment For REPAIRS AND INSTALLATION

Immediate Delivery
Mail & Phone Orders Solicited
FREE BROCHURES SENT UPON REQUEST

ALLIED FLAG CO.
42 COGSWELL AVE.
CAMBRIDGE, MASS.
876-0574

LOWELL*. . .
THE CITY OF DIVERSIFIED INDUSTRY

*HAS ONE OF THE LARGEST AND STRONGEST COMMERCIAL BANKS IN NEW ENGLAND — MEETING EVERY BANKING OR TRUST NEED.

Union National Bank
Subsidiary of
State Street

17 Convenient Offices — 6 in LOWELL
And in
ACTON — AYER — BILLERICA — 2 in CHELMSFOR
DRACUT — GROTON — PEPPERELL — TEWKSBUR
TOWNSEND — TYNGSBORO, Massachusetts
Member F.D.I.C.

WILLIAM R. DUFFY
"The New England Bellman"

CAST BRONZE BELLS
ELECTRIC BELL RINGERS
ELECTRONIC BELLS
ALUMINUM STEEPLES

17 CONRAD ROAD
MARLBORO, MASS. 01752
485-7741 Area Code 617

TAPE CARILLONS
HANDBELLS
TOWER CLOCKS
ALUMINUM CROSSES

SALES SERVICE REPAIRS
I BUY USED BELLS

LOWELL

St. Jean Baptiste

FRENCH
5 Merrimack St., Lowell 01854 Established 1868
454-7783
arish Staff:
Rev. Andre L. Houle, O.M.I.
Rev. Eugene A. Beaucage, O.M.I., Technical Assistant.
Rev. James Robichaud, O.M.I.
Mrs. Barbara Lussier, C.C.D.
Residence:
Rev. Roland Gaulin, O.M.I., T.A.
Rev. Maurice P. Savard, O.M.I.
Rev. Armand L. Morissette, O.M.I.
esidence: 725 Merrimack Street, Lowell (01854)
unday Masses: (Saturday, 4:00, 5:50 P.M.); 9:00, 11:00 A.M.; 4:00 P.M.
olyday Masses: (Eve of Holyday, 4:00, 7:00 P.M.; 9:00 A.M.; 7:00 P.M.
eekday Masses: 7:00 A.M.; 7:00 P.M.
onfessions: Saturdays, 3:00-4:00, 5:00-5:50 P.M.
. Joseph's Elementary School, 517 Moody Street, 453-4138. Principal, Sister Alice Tellier, S.C.O. 100 Boys, 100 Girls.
. Joseph's Convent, 517 Moody Street, 452-6681. Superior. Sister Marie-Amedee, (Sisters of Charity of Ottawa).
ttle Sisters of the the Holy Family, 8 Austin St., 454-6825. Superior, Sister Rolande Bernier, p.s.s.f.
hoir Director and Organist: Andre Ouellette, 117 Bowers St., Lowell 01854.
ccommodations for Handicapped.
owell Region, Lowell Vicariate.

t. Joseph The Worker Shrine nd Center

' Lee St., Box 1276, Lowell 01853.
458-6346 — Center 459-0591
ev. Roger T. Cyr, O.M.I., Director
Marriage Preparation Course, Single Adults, Discussion Groups, Director of Counseling
aff Members:
Rev. Myles V. Cyr, O.M.I., Family Apostolate and Parent Education.
Rev. Arthur T. Obin, O.M.I., Substance Abuse Counselor.
Rev. Laureat Savard, O.M.I.
unday Masses: (Saturday, 4:00, 5:00, 5:40 P.M.); 8:15 (French), 10:15, 11:30 A.M.
eekday Masses: 8:00 A.M.; 12:00 Noon; 5:40 P.M.; Lenten Season: 8:00, 12:00 A.M. 4:00, 5:40 P.M.)
olyday Masses: (Eve of Holyday, 4:00, 5:00, 5:40 P.M.); 8:00, 11:00, 11:30 A.M.; 12:00 Noon; 4:00, 5:00, 5:40 P.M.
onfessions: Monday to Saturday, 10:00 A.M.-1:00 P.M.

t. Joseph

LITHUANIAN
51 Rogers Street, Lowell 01852 Established 1908
452-5992
ev. John D. Zuromskis, Pastor
Holy Name, Council of Catholic Men, C.C.D.
Sodality, Council of Catholic Women
esidence: 151 Rogers Street, Lowell (01852)
unday Masses: (Saturday, 4:00, 5:00, 7:00 P.M.); 8:00, 10:00, 11:00 A.M.; 12:00 Noon.
olyday Masses: (Eve of Holyday, 5:00, 7:00 P.M.); 7:30, A.M.; 12:00 Noon; 5:00, 7:00 P.M.
eekday Mass: 7:30 A.M. (Lent, 5:00 P.M. Daily).
rst Friday Mass: 7:30 (Apostleship of Prayer).
onfessions: Saturdays, 7:30 P.M.; Before all Saturday, Sunday and Holyday Masses.
odality: Third Wednesday, 7:30 P.M.
hoir Director and Organist: Sophie Blazewicz, 60 Whipple St., Lowell 01852.
owell Region, Lowell Vicariate.

t. Louis de France

FRENCH
1 West Sixth St., Lowell 01850 Est. 1904
454-0496
ev. Msgr. Alfred R. Julien, J.C.D., Pastor
Holy Name
ssociate Pastors:
Rev. Lawrence J. Rondeau, C.Y.O., St. Louis Guild
Rev. Robert G. Labrie, C.C.D.
esidence: 221 West Sixth Street, Lowell (01850)
Sunday Masses: (Saturday, 4:00, 7:00 P.M.); 7:00, 8:30, 10:00, 11:30 A.M.
Holyday Masses: 7:00, 8:00, 9:00, 11:00 A.M.; 5:00, 7:00 P.M.
Weekday Masses: 7:00 A.M., 4:45 P.M.
Confessions: Saturday, 3:30 and 6:30 P.M.
Confraternity of Christian Doctrine: High School, Monday, 7:00 P.M.; Elementary School, Sunday, 9:15 A.M.
St. Louis School, Boisvert St., 458-7594. Principal, Sister Lucille Pleau. 151 Boys, 159 Girls.
St. Louis Academy 74 Boisvert St., 452-2332. Principal, Sister Marguerite Normand, 121 Girls.
C.C.D. Co-ordinator: Sister Germaine Duchesneau, 85 Boisvert St., 455-5912.
St. Louis Convent: (Sisters of the Assumption of the Blessed Virgin Mary), 85 Boisvert St., 455-5742. Sister Lucille Pleau, Superior.
Choir Director: William L. Grady, 113 Ludlow St., Lowell 01850
Organists: Robert Lemoine, 63 Orleans St., Lowell 01850, Marguerite L. Roy, 105 Fifth Avenue, Lowell 01854, 453-0324
Lowell Region, Lowell Vicariate.

St. Margaret

384 Sievens St., Lowell 01851 Est. 1910
455-5143
Rev. Msgr. Vincent A. Jakul, Pastor
Associate Pastor:
Rev. Lionel P. Ouellette
Rev. Mr. Donald LePage, Permanent Deaçon
Residence: 374 Stevens Street, Lowell 01851
Sunday Masses: (Saturday, 4:00, 5:15, 6:30 P.M.); 7:00, 8:15, 9:30, 10:45 A.M.; 12:00, 5:00 P.M.
Holyday Masses: (Eve of Holyday, 4:00, 5:15, 6:30 P.M.); 7:00, 8:30, 10:00 A.M.; 12:00, 5:00, 6:00 P.M.
Weekday Masses: 6:30, 7:30
First Friday Masses: 6:30, 7:30 A.M.
Confessions: 3:30-5:30, 7:30; Saturday, Eves of First Friday and Holydays.
St. Margaret's Grammar School, Stevens Street, 453-8491. Principal, Sister Shirley Howe (Sisters of Charity of Nazareth). 145 Boys, 151 Girls.
St. Margaret's Convent, 181 Stevens Street. 452-9869.
St. Patrick's Cemetery and St. Mary's Cemetery, George W. Merritt, Superintendent, 458-8464, 458-8465.
Religious Education Coordinator: Mrs. Betty Pendergast C.C.D. Home Classes.
Choir Director and Organist: Mrs. Monica Fremeau.
Lowell Region, Lowell Vicariate.

Ste. Marie

FRENCH
75 Chamberlain St., Lowell 01852 Est. 1931
453-2134
Rev. Adhemar DeVeau, O.M.I., Pastor
Sodality, Holy Name, St. Ann Sodality.
Residence: 80 Chamberlain Street, Lowell (01852)
Sunday Masses: (Saturday 4:00 P.M.); 9:30, 11:00 A.M.
Holyday Masses: (Eve of Holyday, 7:00 P.M.); 12:00, 4:00 P.M.
Weekday Mass: 7:00 P.M.
First Friday: Mass and Devotions, 7:00 P.M.
Confessions: Saturday, 3:30 P.M., Weekdays, 6:40 P.M.
Parish Hall: 452-8624.
Lowell Region, Lowell Vicariate.

St. Michael

459-0713
6th Street, Lowell 01850 Established 1883
Rev. Paul F. Bailey, Pastor
Associate Pastors:
Rev. E. Paul Sullivan
Rev. Leonard F. O'Malley
Associate Religious:
Sr. Charles Frances, O.P.
In Residence:
Rev. John A. Cantwell, Pastor Emeritus
Residence: 543 Bridge Street, Lowell (01850)
Sunday Masses: (Saturday, 4:00, 7:00 P.M.);7:00, 8:30, 10:00 (Choir), 11:15 A.M. (Folk); 12:30 P.M.
Holyday Masses: (Eve of Holyday, 5:00, 7:00 P.M.); 7:00, 9:00 A.M.; 12:00 Noon, 7:00 P.M.
Weekday Masses: 7:00, 9:00 (Rosary recited before Mass)
First Friday Masses: 7:00, 9:00 A.M.
Religious Instruction: Grades 1-4, Saturday, 9:00-10:30 A.M.; Grades 5-6, Wednesday, 3:30-4:45 P.M.; Grades 7-8, Monday, 7:15-8:15 P.M.; Grades 9-10, Christian Service Program; Grades 11-12, Sunday Evenings, 8:00-10:30.
Sacrament of Reconciliation: Saturday 2:30 and 6:30 P.M.
Parish Council: 2nd Sunday, 6:30 P.M.
St. Michael's Grammar School, Sixth Street at Read Street, 453-9511. Sister Rose Frances, Principal (Sisters of St. Dominic). 122 Boys, 127 Girls.
St. Michael's Convent, 15 Sixth Street, 458-1617.
Organist: Mrs. Esther Hogan
Parish Council President: Mr. Wendell Iby.
Lowell Region, Lowell Vicariate.

St. Patrick

282 Suffolk Street, Lowell 01854 Established 1827
459-0561
Rev. Thomas R. Connell, Pastor, Holy Name
Associate Pastors:
Rev. William J. Currier, C.C.D.
Rev. Vincent Maffei, C.Y.O., Assistant to Bishop
Rev. Raymond Mahoney, SS.CC.
In Residence:
Most Rev. Joseph J. Ruocco, D.D., Bishop of Lowell District, 459-4082, Office, 70 Lawrence St., Lowell 01852
Residence: 282 Suffolk Street, Lowell (01854)
Sunday Masses: (Saturday, 4:00, 5:00 P.M.); 8:00, 9:00, 10:00, 11:00 A.M.; 12:00 Noon; 5:30 P.M.
Holyday Masses: (Eve of Holyday, 5:30, 7:00 P.M.); 8:00-9:00, 10:00 A.M.
Weekday Mass: 8:00 A.M.
First Friday Masses: 8:00, (9:00 A.M. September to June)
Confessions: 3:00-4:00 P.M., Saturdays and Eves of First Friday and Holydays, 4:00-5:00 P.M.
Women's Sodality: 1st Sunday, 9:00 A.M. Mass.
Holy Name Society: 2nd Sunday, 10:00 Mass.
Christian Doctrine: Monday, 2:30 P.M., Grammar School Religion Classes; High School, Thursday, 7:00 P.M.
St. Patrick's Grammar School, 311 Adam Street, Lowell, 457-7232. Principal, Sister Mary Jean (Sisters of Notre Dame). 184 Students.
St. Patrick's Convent, 18 Butterfield Street, Lowell 01854 452-9856.
Choir Director and Organist: John F. Kiley.
Lowell Region, Lowell Vicariate.

St. Peter

327 Gorham Street, Lowell 01852 Established 1841
452-1962
Rev. Paul J. McLaughlin, Pastor
Associate Pastor:
Rev. Bernard J. Lane
Residence: 327 Gorham Street, Lowell (01852)
Sunday Masses: (Saturday, 4:00 P.M.); 8:00, 10:00, 11:30 A.M.; 5:00 P.M.
Holyday Mass: As announced each Holyday.
Weekday Masses: 8:00 A.M.
First Friday Mass: 8:00 A.M.
Confessions: Saturdays and Eves of Holydays.
Blessed Virgin Sodality: 2nd Tuesday.
St. Peter's Grammar School, 200 Gorham Street, 453-0952. Sister Mary Rosaleen, Principal (Sisters of Charity of Halifax). 105 Boys, 136 Girls.
St. Peter's Convent, 2 Highland Street, 452-4292.
Music Ministry: Joseph Camara, Gerald Galipeau, Gretchen Youngdahl.
Lowell Region, Lowell Vicariate.

St. Rita

158 Mammoth Road, Lowell 01854 Established 1910
452-4812
Rev. James W. Crowley, Pastor
Associate Pastors:
Rev. Richard W. Visbisky, Holy Name, Altar Servers, Prayer Meeting.
Rev. Edward G. Carroll, C.C.D., C.Y.O.
Residence: 158 Mammouth Road, Lowell (01854)
Sunday Masses: (Saturday, 5:00, 7:00 P.M.); 7:30, 8:30, 10:15, 11:30, (5:00 P.M., October through June)
Holyday Masses: (Eve of Holyday, 5:00, 7:00 P.M.); 7:30, 9:00 A.M.; 5:00, 7:00 P.M.
Weekday Masses: 7:30 A.M., 5:15 P.M., Monday to Friday; Saturday, 7:30 A.M.
First Friday Masses: 7:30 A.M.; 5:15 P.M.
Confessions: 4:00-5:00, following 7:00 P.M. Mass., Saturdays; 7:30-8:30 P.M.
Parish Prayer Meeting: Wednesday, 8:30 P.M.
Organist: Kenneth McAnespie, 89 Fifth Ave., Lowell 01854
Lowell Region, Lowell Vicariate.

Lynn Ladder and Scaffolding Company, Inc.

"THE LADDER KING"

- LYNN WOOD LADDERS
- WERNER ALUMINUM LADDERS
- STAGES & SCAFFOLDING
- ECONOMY ENGINEERING PERSONNEL LIFTS
- HI-LO POWERED SWING STAGE

East Coast's Largest Manufacturer - Distributor

ONE STOP SOURCE
FOR CLIMBING EQUIPMENT

STEEL SCAFFOLDING
RENTALS, SALES AND ERECTION

598-6010

220 South Common St. — Lynn, Mass. 01905

A. J. Mercier & Son

LAWRENCE J. MERCIER, *Prop.*

PAINTING and DECORATING

CHURCHES — SCHOOLS — RESIDENCES
OFFICE BUILDINGS

144 CHARLES STREET, BOSTON
DIAL 523-6884

Residence Telephone 643-4481

ROSE THERESE OUTFITTERS

Manufacturers & Correct Uniforms for:

SCHOOLS — HOSPITALS — CHEERLEADERS — DRILL TEAMS

705 BROADWAY, SOMERVILLE 02144
623-0002 623-0003

LYNN

Holy Family

ITALIAN
6 Bessom Street, East Lynn 01902 Established 1922
599-7200
ev. Charles J. Grady, C.S.S., Pastor, Our Lady's Sodality, Parish Council, Holy Name, Liturgy
ssociate Pastors:
Rev. James Shea, C.S.S., C.C.D., C.Y.O., Altar Boys, Residence:
Rev. David F. Gallagher, C.S.S., Mus. M., S.T.L.
esidence: 26 Bessom Street, East Lynn (01902)
unday Masses: (Saturday, 4:00, 6:00 P.M.); 9:00, 10:45 A.M.; 12:00 Noon.
olyday Masses: (Eve of Holyday, 5:30 P.M.); 8:00, 9:00 A.M.; 5:30, 7:00 P.M.
eekday Masses: 8:00, 9:00 A.M.
onfessions: 3:00-4:00 P.M., Saturday.
t. Anthony Novena: Tuesday, Following 9:00 A.M. Mass.
aptisms and Instructions: By Appointment.
t. Vincent de Paul Society: Every Wednesday night.
ur Lady's Sodality: Third Monday of each month.
oly Name Society: Second Sunday of the month, following the 9:00 A.M. Mass.
arish Council: Third Wednesday of the month.
arish Council President: Warren Williamson
hoir Director: Mrs. Trudy Marshall, 17 Riverview St., Beverly 01915.
rganist: Mrs. Nellie Hynes, 20 Longwood Drive, Swampscott 01907.
ynn Region, Salem Vicariate.

WEST LYNN SECTION

St. Francis of Assisi

Established 1925

ission of Holy Family Church
10 Blossom St., Lynn 01902
592-3581
ev. Angelo DaPrai, C.S.S.
ev. Dante Turri, C.S.S.
10 Blossom St., Lynn 01902
unday Masses: (Saturday, 4:30 P.M.); 9:00, 11:00 A.M.
olyday Masses: (Eve of Holyday, 7:00 P.M.) 12:10, 4:30, 7:00 P.M.
eekday Mass: 7:00 P.M. (Except on Monday, 8:30 A.M.);
onfessions: Saturday, 3:30 P.M., Before Masses (Eve of First Friday and Holydays, 4:00 P.M.).
hird Order of St. Francis: 4th Sunday of the Month, 3:00 P.M.
hoir Director and Organist: Rev. Angelo J. DaPrai, C.S.S.
arish Council President: Mr. John Simons.
t. Anthony Novena: Tuesday, 7:00 P.M.

Sacred Heart

79 Boston Street, West Lynn Established 1894
593-8047
ev. Lawrence E. Wetterholm, Pastor, Parish Council
ssociate Pastors:
Rev. James P. Muldoon, Sodality, C.C.D., St. Vincent de Paul Society
Rev. James H. Riley, C.Y.O., Altar Boys
esidence: 571 Boston Street, West Lynn (01905)
unday Masses: (Saturday, 4:00-7:15 P.M.)7:30, 9:00, 10:30 A.M.; 12:00 Noon, 5:15 P.M.
olyday Masses: (Eve of Holyday, 5:15, 7:15 P.M.); 7:00, 9:00, 10:00 A.M.; 5:15 P.M., 7:15 P.M.
eekday Masses: 6:45, 9:00 A.M.
rst Friday Masses: 6:45, 9:00 A.M.
onfessions: Saturday, 3:00-4:00 P.M., 6:45-7:15 P.M.
odality: Tuesday after 3rd Sunday, 7:30 P.M. Mass.
onfraternity:
Grades 1-3 Sunday, 10:00-11:00 A.M.; Grades 4-6 Monday, 2:45-3:45; Grades 7, 8, 9, Monday, (7:00-9:00 P.M. once a month); Grades 10-12 Sunday, 7:00-9:00 P.M. (Once a month).
acred Heart Grammar School, 100 Robinson Street, 592-7581. Principal, Sister Margaret Otis, C.S.J. (Sisters of St. Joseph). 126 Boys, 125 Girls.
acred Heart Convent, 581 Boston Street, 592-6412.
hoir Director: G. Donald White, 9 Ames St., Lynn 01905.
rganist: Josephine Grappi, 49 Waterhill St. Lynn.
arish Council President: Mr. John O'Malley.
ynn Region, Salem Vicariate.

St. Jean Baptiste

FRENCH
27 Franklin Street, Lynn 01902 Established 1886
592-4246
Rev. Phillias J. Lefevre, Pastor
C.C.D., Scouts, C.Y.O., Spiritual Director
Associate Pastor:
Rev. Clarence R. Boucher, League of Catholic Women, Altar Boys, Senior Association.
Residence: 7 Endicott Street, Lynn, MA 01902.
Sunday Masses: (Saturday, 4:00, 7:00 P.M.); 7:00, 8:00 9:00, 10:30 A.M.; 12:00 Noon.
Holyday Masses: (Eve of Holyday, 4:00, 7:00 P.M.); 7:00, 9:00, 10:00 A.M., 7:00 P.M.
Weekday-Mass: 7:00 A.M.
First Friday Masses: 7:00, 8:45 A.M.; 5:00 P.M.
Confessions: 3:30-6:30, Saturday, Eve of Holydays and First Friday.
St. Jean Baptiste Grammar School, 9 Endicott Street. 592-1806. Principal Sister Mary Ann Quinn Sisters of St. Ann). Residence: St. Pius V. Convent, Lynn (593-8292). 68 Boys, 62 Girls.
Choir Director and Organist: John Pellerin, 26 Kirtland St., Lynn 01905.
Parish Council President: Mrs. Doris Landry, 38 Linwood St., Lynn 01905.
Lynn Region, Salem Vicariate.

St. Joseph

115 Union Street, Lynn 01902 Established 1874
599-7040
Team Ministry:
Rev. Leonard E. Pelletier, M.Div.
Rev. John E. Gallagher, M.Div.
Rev. Harold F. Lawson
In Residence:
Rev. Albert A. Sylvia (Spanish Apostolate)
Residence: 40 Green Street, Lynn (01902)
Sunday Masses: (Saturday, 4:00, 7:00 P.M.); 7:30, 9:00, 10:30 A.M.; 12:00 Noon, 5:30 P.M.
Spanish Liturgy: Sunday, 10:00 A.M.
Holyday Masses: (Eve of Holyday 7:00 P.M.); 7:30, 10:30 A.M.; 12:00 Noon, 5:30 P.M.
Weekday Masses: 7:30 A.M. In Religious Education Center Chapel; 12:00 Noon In Church.
Confessions: Saturday, 3:15-3:45 P.M. and by Appointment.
Sodality: 1st Monday, 7:30 P.M.
Mass followed by meeting
St. Vincent de Paul Wednesday Evenings, 7:30 P.M., Rectory.
St. Joseph School of Religion:
Sister Florence Barton, Sister Barbara Clement
Religious Education Center: 43 Green St. 599-7043.
Apostolate to the Elderly: Sister Mary Kelleher, C.S.J., Sister Rita Hennessey
Prayer Meeting: English Community, Fridays, 7:30 P.M.
Spanish Community: Mondays, 7:00 P.M.
Music Director: Rev. David F. Gallagher, C.S.S., MusM., S.T.L.
Associate Organist: Benjamin Discipio.
St. Joseph's Convent, 43 Green St., 599-7043.
Lynn Region, Salem Vicariate.

St. Mary

8 South Common Street, Lynn 01901 Established 1862
598-4907
Rev. Patrick J. Kelly, Pastor
Administration, Parish Activities
Associate Pastors:
Rev. Robert D. Smith, Catholic Devotions
Rev. Thomas F. Motherway, B.S., M.Div., High School Chaplain
Rev. David J. Bartley, Religious Education
Rev. John J. Stagnaro, B.A., M.Div., Sodality, Religious Education, C.Y.O.
In Residence:
Most Rev. John J. Mulcahy, D.D.
Bishop of the Lynn Region
Residence: 8 South Common Street, Lynn (01901)
Sunday Masses: (Saturday, 4:00, 5:15, 7:15 P.M.); 7:15, 9:00 (Family Mass), 11:00 A.M. (Sung Mass), 12:15, 5:15 P.M.
Holyday Masses: As Announced.
Weekday Masses: 7:15 A.M.; 12:15, 5:15 P.M.
Confessions: Weekdays, 7:00 A.M.; Saturdays, Eves of Holydays and First Friday; Half-Hour before late afternoon and Evening Masses.
Adoration of Blessed Sacrament: First Fridays after 12:15 Mass until 5:15 Mass.
Baptisms: 1st and 3rd Sunday of each month at 2:00 P.M. Arrangements should be made ahead of time with the Rectory by telephone. Parents (and Godparents if possible) are required to attend the preparatory instruction on the preceding Friday at 7:00 P.M. in the C.C.D. Center.
Religious Education Administrator: Sister Margaret William, O.P., Sister Marie St. Henry, S.N.D. 599-2275.
Assistant Administrator (Finances): Mr. Paul M. Smith, 598-4907.
St. Mary's Catholic High School, 55 Tremont Street, 595-7885. Principal, Sister Judith Cantwell, S.N.D., Vice Principal, Sister Mary Gurry, S.N.D. Guidance: Sister Mary Christine McCarthy, S.N.D. 212 Boys, 230 Girls.
St. Mary's Convent, 32 City Hall Square (593-2572).
Choir Director and Organist: Mrs. Ruth L. Foley.
77 Victory Road, Lynn.
Lynn Region, Salem Vicariate.

St. Michael

POLISH
567 Summer Street, Lynn 01905 Established 1906
593-4584
Rev. Ferdinand E. Slejzer, Pastor
Residence: 567 Summer Street, Lynn (01905)
Sunday Masses: (Saturday, 4:00 P.M.); 8:00, 9:00, 10:30 A.M.; 12:00 Noon.
Holyday Masses: (Eve of Holydays, 7:00 P.M.); 7:30 A.M., 12:00 Noon, 7:00 P.M.
Weekday Masses: 7:30 (Friday 12:00 Noon).
Confessions: Saturdays 3:15-3:45, 7:00-7:30 P.M.
May and October Devotions: Sunday 2:00 P.M., Wednesday (Mass) 7:00 P.M.
C.C.D. School of Religion: Sunday Following 9:00 A.M., Mass
St. Michael's Grammar School, Cottage and Summer Sts. 593-2085. Principal, Sister M. Flaviana, F.S.S.J. (Franciscan Sisters of St. Joseph). 101 Boys, 100 Girls.
St. Michael's Convent, 12 Morris Street, 593-9364.
Choir Director and Organist: Mrs. William Wassel, 34 Purdon Ave., Lynn.
Lynn Region, Salem Vicariate.

St. Patrick

21 Light Street, Lynn 01905 Established 1906
599-7750
Rev. Vincent F. Lucid, Pastor
Sodality, C.C.D., C.Y.O.
Residence: 12 Orchard Street, Lynn (01905)
Sunday Masses: (Saturday, 4:00, 7:00 P.M.); 7:00, 8:30, 10:00, 11:30 A.M.
Holyday Masses: (Eve of Holyday, 7:00 P.M.); 7:00, 10:00 A.M.; 7:00 P.M.
Weekday Mass: 9:00 A.M.
Confessions: 4:30, Saturday; 7:00, Eve of Holyday.
Sodality: 2nd Wednesday, 7:30 P.M.
Choir Director and Organist: Mrs. Mary Kelley.
34 Gallows Rd., Salem
Organist: Mrs. Christine Cloonan.
17 Walden St., Lynn
Lynn Region, Salem Vicariate.

St. Pius V

Maple Street, Lynn 01904 Established 1912
595-7487
Rev. Joseph I. Collins, Pastor
Holy Name, C.C.D.
Associate Pastors:
Rev. John G. Edwards, Sodality, C.C.D.
Rev. Jay M. Mullin, C.Y.O., C.C.D., Acolytes
Rev. John G. Kiley, C.C.D.
Residence: 215 Maple Street, Lynn (01904).
Sunday Masses (Saturday, 4:00, 7:00 P.M.); 7:30, 9:00, 10:30 A.M.; 12:00 Noon; 5:00 P.M.
Holyday Masses: (Eve of Holyday 5:00, 7:00 P.M.); 7:00, 9:00 A.M.; 12:00 Noon; 5:00, 7:00 P.M.
Weekday Masses: 7:00, 9:00 A.M.
First Friday Masses: 7:00, 9:00, 10:45 A.M; 7:30 P.M.
Confessions: 3:00-3:45, 7:50-8:15 P.M. Saturday.
Morning Prayer: Monday through Saturday, 8:45 A.M.
Evening Prayer: Friday, 5:15 P.M.
Bible Study: Friday, 10:00 A.M. from October to June at the Rectory.
C.Y.O.: First Sunday of the month. Junior C.Y.O. at 2:00 P.M.; Senior C.Y.O. at 6:00 P.M.
Baptisms: Last Sunday of every month at 2:30 P.M. Instructions for Parents and Godparents, 7:30 P.M. preceding Fridays at the Rectory.
Sodality: Mondays as announced.
Holy Name Society: 2nd Sunday, 9:00 A.M.
Office of Religious Education (C.C.D.) 595-7559
Director: Fran Taylor, Secretary, Kay Berrigan; Monday though Friday 9:30-3:30 P.M.
St. Pius V Grammar School and Convent: (K-8), 28 Bowler St., 593-8292. Principal, Sister Maureen Joseph Hunt (Sisters of St. Joseph). 302 Boys, 298 Girls.
Choir Director and Organist: Joseph R. Policelli, 599-7049.
Lynn Region, Salem Vicariate.

For Banquet, Wedding Reception,
Luncheon, any social gathering
from 50 to 400.

Why not have your next social function at

THE IRISH AMERICAN ASSOCIATION
177 West Street, Malden

For Information call — 321-7720

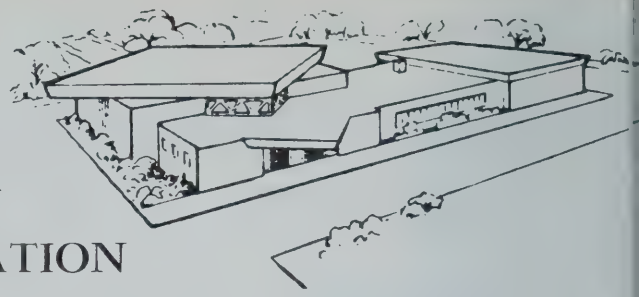

— Ample Free Parking —

GREATER BOSTON
SINCE 1832

J. S. WATERMAN & SONS
SINCE 1832
FUNERAL SERVICE

SERVICE AT
ANY DISTANCE

J. S. Waterman & Sons and McDonald

Frank S. Waterman, 3d — Frank A. McDonald, Jr.

BOSTON
495 Commonwealth Ave.
536-4110

WELLESLEY
592 Washington St.
235-4110

WAYLAND
92 W. Commonwealth Rd.
653-3350

TELEPHONE 395-3576 **MASS. LIC. NO. 7190**

PAUL T. WALSH & CO., INC.

Plumbing and Heating

Residential — Commercial — Industrial

462A MAIN STREET **MEDFORD, MASS. 02155**

LYNNFIELD

Our Lady of the Assumption

Salem and Grove Sts., Lynnfield 01940 Est. 1937
598-4313
Rev. Francis P. Sullivan, Pastor
Liturgical Commission
Associate Pastors:
Rev. Thomas C. Foley C.C.D., High School, Parish Spiritual Renewal Director
"1000 club", C.Y.O., Archdiocesan Director of the Permanent Diaconate
Rev. Vincent J. Gianni, Grammar School, C.C.D., Altar Boys.
Rev. John A. Murray, M.Ed., M.Div., Permanent Diaconate Spiritual Director, Lectors
Rev. Mr. Robert A. Maglio, Deacon
In Residence:
Rev. Francis T. O'Leary
Residence: 17 Grove Street, Lynnfield (01940)
Sunday Masses: (Saturday, 4:00, 7:00 P.M.); 7:00, 8:15, 9:30, 10:45, 12:00.
Holyday Masses: (Eve of Holyday, 4:00 P.M.); (Holyday):-7:00, 9:00 A.M., 12 Noon, 5:30, 7:30 P.M.
Weekday Masses: 7:00, 9:00 A.M. (Saturdays, Holydays, 9:00 A.M.).
Confessions: 2:45-3:45 P.M., Saturday.
Our Lady of the Assumption School, 34 Grove Street, 599-4422. Principal, Sister Agnes Joseph Lee, M.Ed. Adm. Kindergarten-Grade 8. 243 Boys, 238 Girls.
Our Lady of the Assumption Convent, 44 Grove St., 599-4582. Superior, Sister Kathleen Carroll, O.S.F.
Organist: Eileen McMahon, 465 Summer St., Lynnfield, 334-3836.
Lynn Region, Salem Vicariate.

St. Maria Goretti

112 Chestnut St., Lynnfield Ctr. 01940 Est. Feb. 1960
Exit #33 at Rte. #128
245-5833
Rev. William I. Shinnick, Pastor
Parish Council
Associate Pastor:
Rev. Edward D. Redmond, C.C.D.
Residence: 112 Chestnut Street, Lynnfield Center (01940)
Sunday Masses: (Saturday 4:30 P.M., 7:00 P.M.); 8:30, 10:00, 11:30 A.M.
Holyday Masses: (Eve of Holyday, 6:30, 7:30 P.M.); 7:00, 9:00 A.M.; 6:30, 7:30 P.M.
First Friday Mass: 8:00 A.M.
Weekday Mass: 8:00 A.M.
Confessions: 4:00-4:30 P.M., Saturday, Eve of Holyday.
Parish Council: 1st Monday.
Parish School of Religion: Grades 3-6, Tuesday Afternoons; Grades 7-8, Tuesday nights; High School, Thursday nights.
C.C.D. Coordinator: Sister Cecil Lunt, C.S.J. (334-6443).
Lynn Region, Salem Vicariate.

MALDEN

MALDEN - MEDFORD SECTION

Immaculate Conception

600 Pleasant Street, Malden 02148 Established 1854
324-4941
Rev. Msgr. Paul J. McManus, Pastor
Associate Pastors:
Rev. Paul J. Bolduc, Sodality, C.C.D.
Rev. Edward F. Sherry, C.C.D., Boy Scouts, C.Y.O.
Rev. Robert J. Sullivan, Ph.D., C.C.D., Parents Club
In Residence:
Rev. Daniel J. Cavanaugh, Hospital Chaplain
Pastoral Assistant: Sister Mary Melita Ryan, S.S.N.D.
Residence: 10 Fellsway East, Malden 02148
Sunday Masses: (Saturday, 4:00, 7:30 P.M.); 6:30, 7:45, 9:00, 10:15 (downstairs and upstairs), 11:30 A.M. (downstairs and upstairs); Oak Grove Community, 10:00, 11:30 A.M. on Sunday.
Holyday Masses: (Eve of Holyday, 5:30-7:30 P.M.), 7:00, 9:00, 10:00 A.M., 12:00 Noon, 5:30, 7:30 P.M.
Weekday Masses: 6:30, 7:15, 9:00 A.M., (Lent, 5:30 P.M.).
First Friday Masses: 6:30, 7:15, 9:00 A.M., 5:30 P.M.
Confessions: 3:30, 7:00 P.M., Saturday; 4:00 P.M., Eve. of First Friday and Holydays.
Miraculous Medal Novena: Monday, 8:00 A.M.
Sodality: 2nd Sunday, 3:30 P.M.
Immaculate Conception Grammar School, Highland Avenue, 322-0129. Principal, Sister Mary Augustine (School Sisters of Notre Dame). 240 Boys, 270 Boys.
Immaculate Conception High School, 366 Charles Street, 322-8611. Principal, Sister Mary Alida, School Sisters of Notre Dame. 220 Girls.
Immaculate Conception Convent, 2 Fellsway East. 322-0086.
Choir Director and Organist: Mrs. Annette F. Gowell, 11 Highland Court, Malden.
Lynn Region, Medford Vicariate.

St. Peter's (FORMERLY ST. PETER'S MISSION) ITALIAN

253 Pearl Street, Malden 02148 Established 1972
322-6142
Rev. Antonio A. Cintolo, Pastor
Residence: 12 Thacher St., Malden 02148.
Sunday Masses: (Saturday, 4:00 P.M.); 9:00, 10:15 A.M., 12:00 Noon (Italian).
Holyday Masses: (Eve of Holyday, 5:30, 7:30 P.M.); 12:00 Noon; 5:30, 7:30 P.M.
Evening Mass: 7:30 P.M.
Confessions: 4:00, 7:00 P.M., Saturday, Eves of First Friday and Holydays.
Holy Name: 2nd Sunday.
Sodality: 3rd Sunday.
Choir Director and Organist: Mrs. Lucille Zampitella, 89 Converse Lane, Melrose.
Lynn Region, Medford Vicariate.

Sacred Hearts

297 Main Street, Malden 02148 Established 1890
324-0728
Rev. Msgr. Jeremiah F. Foley, Pastor
Councils, Holy Name, St. Vincent de Paul.
Associate Pastor:
Rev. Paul E. Panneton, Altar Boys
Rev. Robert J. Higgins, S.J.
Residence: 297 Main Street, Malden (02148)
Sunday Masses: (Saturday, 4:00, 5:15 P.M.); 8:00, 9:30, 11:00 A.M.; 12:15, 5:30 P.M.
Holyday Masses: (Eve of Holyday, 4:00, 5:30 P.M.); 8:00, 10:00 A.M.; 12:00 Noon; 5:30, 7:30 P.M.
Weekday Mass: 7:00 A.M.
First Friday Masses: 7:00 A.M.; 12:00 Noon, 5:30 P.M.
Confessions: 3:30-4:00, 7:00-7:30 P.M. on Saturday, Eves of First Friday and Holydays.
Cheverus Centennial Grammar School, 30 Irving Street, 324-6584. Principal, Sister Alice Walsh (Sisters of Providence). 144 Boys, 166 Girls.
Sacred Heart Convent, 30 Irving Street, 322-2049, Sister Francis Helen Murphy, (Sisters of Providence) Community Representative
Choir Director and Organist: Mrs. Marie O'Connell, 69 Glen St., Melrose.
Lynn Region, Medford Vicariate.

MAPLEWOOD SECTION

St. Joseph

770 Salem Street, Malden 02148 Established 1902
324-0402
Team Ministry:
Rev. Richard A. Buntel
Rev. Brian H. Clark
Rev. Kevin J. Crowley
In Residence:
Rev. Michael J. Regan, Chaplain, Pope John XXIII High School
Residence: 790 Salem Street, Malden (02148)
Sunday Masses: (Saturday, 4:00, 5:15, 7:00 P.M.); 7:30, 9:00, 10:30 A.M., 12:00 Noon
Holyday Masses: (Eve of Holyday, 4:00, 7:00 P.M.); 7:00, 9:00 A.M.; 7:00 P.M.
Weekday Mass: 7:00 A.M. except Saturday, and Legal Holidays 9:00 A.M. (Lent, 7:00, 9:00 A.M. daily).
First Friday Masses: 7:00, 9:00 A.M.
Confessions: Saturdays 3:00-3:45 P.M., 7:45 P.M.
Christian Doctrine: Grades 1-4, Saturday morning: Grades 5-6, Sunday morning; Grades 7-8, Tuesday night; Grades 9-12, Sunday evenings.
Religious Education Coordinator: Sister Mary Nagle (324-2444).
Choir Directors and Organists: Mr. Dan Mazeika, Mrs. Helene Coffey, 322-1650.
Parish Council President: Mrs. Joanne D'Amore.
Lynn Region, Medford Vicariate.

MANCHESTER

Sacred Heart

62 School Street, Manchester 01944 Est. 1905
526-1263
Rev. Cornelius J. Harrington, Pastor
Councils of Men and Women, Knights of Columbus, Sacred Heart Women's Guild
Residence: 62 School Street, Manchester (01944)
Sunday Masses: (Saturday, 5:00 P.M.); 7:00, 9:00, 11:00 A.M.
Holyday Masses: 7:00 A.M.; 5:00, 7:00 P.M
Weekday Mass: 7:00 A.M.
Confessions: 4:30-5:00, 7:30-8:00 P.M., Saturday.
Organist, Junior Choir: Mrs. Thomas Cagney, Smith's Point, 526-1806.
Organist, Senior Choir: Mrs. Thomas Baker, 10 Friend St., 526-4623.
Choir Director: Mrs. Roger Dinapoli, Bridge St., Manchester.
Lynn Region, Gloucester Vicariate.

MANOMET

St. Bonaventure

State Road, Manomet 02345 Established 1950
224-3636
Rev. Edmund M. Higgins, Pastor
Residence: State Road, Manomet (02345)
Sunday Masses: (Saturday, 5:00 P.M.); 8:00, 10:00, 11:30 A.M.; 5:00 P.M.
Summer Schedule:
Sunday Masses: (Saturday, 5:00 P.M.); 8:00, 10:00, 11:30, A.M.; 5:00 P.M.
Weekday Mass: 8:00 A.M.
Confessions: 4:00-5:00, 7:30 P.M. Saturday.
Brockton Region, Plymouth Vicariate.

WHITE HORSE BEACH

St. Catherine's Chapel

Mission of St. Bonaventure Church
Sunday Masses: (Saturday, 5:00 P.M.); 8:30, 9:30, 10:30 A.M.
Daily Mass: 8:00 A.M.
Confessions: 4:00-5:00, 7:30 Saturday.

ALBERT J. WELCH CORP.

Contractors

★ EXCAVATING

★ PARKING AREAS ★ ROADS

★ LANDSCAPING ★ CONTRACTORS

35 Electric Avenue Brighton, Mass. 02135

Dial 254-7550

Nancy Sales Company, Inc.

by NANCO

Importers and Distributors

Toys - Giftware - Houseware - Novelties - Game Equipment

Grabs - Jewelry - Plush Animals

267 MEDFORD STREET

CHARLESTOWN, MASS. 02129

(617) 242-2525

You are cordially invited to visit our SHOW ROOMS where we have on display many items which we believe can be interesting when planning your FUND RAISING ACTIVITIES: Country store, Bazaar, Toy Party, Bingo, Penny Sale or whatever your particular Charitable endeavor.

Our Gift Department has on display all types of prizes, that will not only catch the eye of the buyer, but will be worth-while items that cause people to return to your next function.

Our most experienced personnel will work with you and share their knowledge of the items that will prove most beneficial financially to your particular function, as all items are sold at wholesale prices.

We look forward to seeing you, and any member of your Committees you may wish to bring with you.

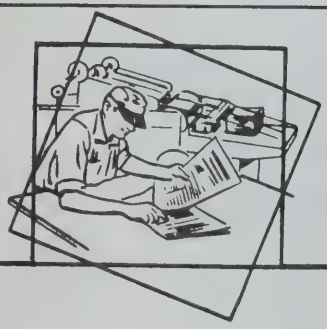

established 1914

Phone 522-2225

Grenier Print Shop Inc.

Commercial & Social Printers *Letterpress & Offset Printers*

3702 Washington Street, Jamaica Plain, Mass. 02130

Specialists in CHURCH and SCHOOL Printing

Ad Books — Programs — Stationery — Envelopes — Church Weekly Bulletins

WE APPRECIATE OUR ADVERTISERS — WE DIRECT YOUR ATTENTION TO THEM

MARBLEHEAD

Our Lady, Star of the Sea

85 Atlantic Ave., Marblehead 01945 Established 1859
631-0086 631-0089
Rev. Msgr. Joseph J. Bukay, Pastor
Associate Pastors:
Rev. Gerald C. Fraser
Rev. Brendan J. Sullivan
In Residence: Rev. James F. Power, Technical Assistant.
Residence: 85 Atlantic Avenue, Marblehead (01945)
Sunday Masses: (Saturday, 5:00, 7:00 (Folk Mass) P.M.; (Summer Folk Mass, 6:30 P.M.); 7:30, 9:00, 10:30 A.M.; 12:00 Noon.
Holyday Masses: (Eve of Holyday, 7:00 P.M.); 8:30 A.M.; 12:00 Noon; 7:00 P.M.
Weekday Masses: 8:30 A.M.; 5:15 P.M. (Saturday, 8:30 A.M.)
Confessions: 4:00-4:45 P.M., Saturday and by appointment.
Parish Center: 76 Atlantic Avenue, 631-8340.
Religious Education Coordinators: Marilyn C. Billa, Gerry Lee, James Grout.
Choir Director and Organist: Dennis Fahey, 16 Pond St., Marblehead. 631-5350.
Chairman Parish Council Board: John P. Fitzgerald.
Lynn Region, Salem Vicariate.

The People of God believe that the Spirit of the Lord fills the earth. This faith moves these people to translate the signs of God's presence in the lives of all. This faith offers a way to meet each day, each event, every thought, every prayer.

MARLBORO

Immaculate Conception

19 Prospect St., Marlboro 01752 Established 1854
485-0016 — 879-4112 — 485-0221
Rev. Msgr. Francis X. Meehan, Ph.D., Pastor
Associate Pastors:
Rev. Benjamin J. McMahon
Rev. Bruce G. Flannagan
Rev. James J. O'Driscoll
Residence: 17 Washington Court, Marlboro (01752)
Sunday Masses: (Saturday, 4:30 (2), 7:30 P.M.); 7:30, 9:00, 10:30 A.M. (2), 12:10, 5:00 P.M.
Holyday Masses: (Eve of Holyday, 5:00, 7:30 P.M.); 7:00, 9:00 A.M.; 12:10, 5:00, 7:30 P.M.
Weekday Masses: 9:00 A.M.; 5:00 P.M.
First Friday Masses: 9:00 A.M.; 5:00 P.M.
Confessions: Saturday, 3:00-4:00, 6:45-7:15 P.M.; First Friday, 8:45-9:00 A.M., 4:30-5:00 P.M.; Holyday Eve, 4:30-5:00, 7:00-7:30 P.M.
Legion of Mary: Wednesday Evening, 7:30 P.M.
Immaculate Conception Grammar School, Washington Court, 485-0146. Principal, Sister Ruth Marie Little, C.S.J.,
Coordinators of Religious Education: Mrs. Jane Neuhauser, Jr. High and High School, Sister Jeanne Girardin, Grades 1-6.
C.C.D. Office 17 Washington Court, 481-7535.
Immaculate Conception Convent, 13 Washington Court, 485-0650.
Cemetery: Immaculate Conception.
Choir Director: Charles W. Miller, 357 Burncoat St., Worcester 01606.
Organists: Mrs. Edward McManus, 44 Queen's View Rd., Marlboro
Parish Council President: James Cooney, 158 Miles Standish
Lowell Region, Framingham Vicariate.

St. Ann

ITALIAN
466 Lincoln Street, Marlboro 01752 Established 1921
485-1968
Rev. Pius Dello Russo, O.F.M., Pastor
Holy Rosary Sodality, Third Order of St. Francis
Associate Pastor:
Rev. John Bucchino, O.F.M., Holy Name, Director of Youth Activities
Rev. Michael Bercik, O.F.M.
Rev. Mr. Douglas Peltak, Permanent Deacon
Residence: 466 Lincoln Street, Marlboro (01752)
Sunday Masses: (Saturday, 4:30 P.M.); 8:00, 9:30, 11:30 A.M.
Holyday Masses: (Eve of Holyday, 5:30 P.M.), 7:30 A.M.; 5:30 P.M.
Weekday Mass: 7:30 A.M.
First Friday Mass: 7:30 A.M.
Confessions: 4:00 P.M., Saturdays.
Perpetual Novena Devotions to St. Anthony: Tuesday, 7:30 A.M.
C.C.D. Coordinator: Mr. Anthony Sandini, 838-2647.
Choir Director Anthony Rando, 26 Elm Heights Terrace, Marlboro. 485-7559.
Organists: Anthony Rando, Mrs. Patricia Mollica.
Parish Council President: Mr. Louis Sardella.
Lowell Region, Framingham Vicariate.

St. Mary

FRENCH
26 Broad Street, Marlboro 01752 Established 1870
485-0390 485-0466 (Hall)
Rev. Rene Joyal, Pastor
Residence: 26 Broad Street, Marlboro (01752)
Sunday Masses: (Saturday, 4:00, 7:00 P.M.); 8:00, 10:15, 11:30 A.M.; 5:00 P.M.
Holyday Masses: (Eve of Holyday, 7:00); 7:45, 9:00 A.M.; 5:00 P.M.
Weekday Mass: 7:45 A.M.,
First Friday Masses: 7:45 A.M.; 7:00 P.M.
Confessions: 10:00-10:30 A.M.; 3:00-4:00, 6:30-7:00 P.M., Saturdays; Holydays and First Fridays: Before Mass.
Cemetery: St. Mary's Cemetery
Lowell Region, Framingham Vicariate.

St. Matthias

409 Hemenway St., Marlboro 01752 Est. Sept. 14, 1963
485-2460
Rev. Maurice J. O'Connor, Pastor
Residence: 409 Hemenway Street, Marlboro (01752)
Pastoral Assistant:
Sr. Margaret M. Stinson, C.S.J.
Sunday Masses: (Saturday, 4:00, 5:15 P.M.); 7:30, 9:30, 11:30 A.M.
Holyday Masses: (Eve of Holyday, 4:00, 7:30 P.M.); 7:30, 9:00 A.M.; 7:30 P.M.
First Friday Mass: 9:00 A.M., 2:00 P.M.
Weekday Mass: 9:00 A.M.
Sacrament of Reconciliation: Saturday, 3:15-3:45, 7:00-7:30 P.M. Also by appointment and at convenience of Penitent.
Communal Celebration: Advent and Lent.
Communal Celebration of Baptism: 3rd Sunday of month.
Baptism Catechesis: By Appointment.
Religious Education: Grades 1-8, Youth Ministry; Grades 9-12, Adult Education; Varied Program, inquire at the Rectory for details. Sister Margaret M. Stinson, C.S.J., Pastoral Assistant.
Parish Program: Inquire at Rectory for Program Schedule. Boy Scouts, Girl Scouts, Cub Scouts, St. Vincent de Paul Society, St. Matthias Social Club, Liturgical Programs, Parish Prayer Meeting, Friday, 9:15 A.M.
Accommodations for Handicapped
Lowell Region, Framingham Vicariate.

"Fear not that life should come to an end, but rather fear that it should never have a beginning."
John Henry Cardinal Newman

MARSHFIELD

St. Christine

Route 3A, Marshfield Hills, 02051 Established 1945
834-6003
Rev. George J. Connolly, M.Ed., Pastor
Associate Pastor:
Rev. John J. White
Residence: Route 3A, Marshfield Hills (P.O. Box 274) (02051)
Sunday Masses: (Saturday, 5:00 P.M.); 7:00, 8:30, 10:30 A.M.; 12:00 Noon.
Holyday Masses: As Announced.
Weekday Masses: 7:30 A.M. Monday, Wednesday, Friday; 9:00 A.M. daily.
Confessions: 4:00-5:00, 7:30-8:00 P.M., Saturday.
C.C.D. Coordinator: Sister Eileen Lally, M.H.S.H.
Baptisms: 2nd Sunday of month.
Sodality: 2nd Monday of month.
Parish Council Vice Chairman: Mr. Milton Coon.
Organists: Sheila Merchant, Antonia Walter.
Choir Director: Ellen Francis.
Brockton Region, Plymouth Vicariate.

HUMAROCK

St. Theresa

Memorial Day — October 31st
Mission of St. Christine Church
Sunday Masses: (Saturday, 7:00 P.M.); 9:00, 10:15, 11:30 A.M.
Holyday Masses: Will be announced.
Weekday Mass: 8:30 (Summer only).
Confessions: 4:00-5:00, Saturday.

Our Lady of the Assumption

Careswell Ave., Green Harbor 02041 Est. 1949
834-6252
Rev. Phillip G. McConville, A.M. Pastor
Sodality, Holy Name, Knights of Columbus, Catholic Daughters of America, St. Vincent de Paul Society, Myles Standish Credit Union
Residence: 40 Canal Street. (P.O. Box 305, Green Harbor) (02041)
Sunday Masses: (Saturday, 5:00, 7:30 P.M.); 8:30, 10:00, 11:30 A.M.
Holyday Masses: (Eve of Holyday, 5:00, 7:30 P.M.); 8:00 A.M.; 5:00, 7:30 P.M.
Weekday Mass: 8:00; First Fridays, 8:00 A.M.
Confessions: 4:00-4:45 P.M., Saturdays: Eves of Holydays after all evening Masses. First Friday Before Mass.
Convent: 124 Genevieve Lane, Green Harbor (P.O. Box 414) 02041. 834-9391.
Sister Florecita, C.S.J., C.C.D.
Accommodations for Handicapped
Brockton Region, Plymouth Vicariate.

St. Ann's by the Sea

587 Ocean Street, Ocean Bluffs 02065 Est. 1945
834-4953
Rev. Gerald D. Desmond, Pastor
Associate Pastor:
Rev. Leo G. Cormier, M.A., M.Ed.
Residence: 591 Ocean Street (P.O. Box 607), Ocean Bluffs 02065
Masses: Saturday: 5:00 P.M. (Nov-Apr. 4:00 P.M. EST) Sunday: 7:30, 8:30, 10:30, 11:30 A.M., and 5:00 P.M. (July and August also Saturday 7:00 P.M.) Sunday 9:30 A.M.
Holydays: As announced.
Weekdays: Daily 8:00 A.M.
First Friday: also 7:30 P.M.
C.C.D.: Mrs. Francine Bell 834-8223
Confessions: Saturday 4:00 to 5:00 P.M. 7:00 to 7:30 P.M. (Nov.-Apr. 3:00 to 4:00 P.M.) (July-Aug. 6:30 to 7:00 P.M.)
Organist: Mrs. Gertrude Giberti, 32 Chickatawbut Ave., Marshfield 02050.
Brockton Region, Plymouth Vicariate.

ST. JAMES

779 Fellsway, Medford **Established 1919**

396-0025

Rev. Francis L. Gallagher, Pastor

Associates
Rev. Robert B. Costello, Rev. Richard P. Wasnewski, Rev. Edward M. Connolly
Rev. Mr. John F. Cabral, Deacon
Sunday Masses:
Saturday: 4:00 and 7:00 P.M.
Sunday: 7:00, 8:30, 10:30 A.M., and 12:00 Noon
Holyday Masses:
Eve of Holyday 7:30 P.M.
Holyday: 7:00, 9:00, 10:00 A.M., 12:00 Noon and 7:30 P.M.
Weekday Masses: 7:30 and 9:00 A.M.

WE APPRECIATE OUR ADVERTISERS — WE DIRECT YOUR ATTENTION TO THEM

MAYNARD

St. Bridget

Percival and Sudbury Sts., Maynard 01754 Est. 1881
897-2171
Rev. Francis A. Regan, Pastor
Associate Pastor:
Rev. Louis C. Dufour
Pastoral Assistant:
Sister Barbara Hallisey, C.S.J.
Residence: 1 Percival Street, Maynard (01754)
Sunday Masses: (Saturday, 4:00, 5:15 P.M.); 7:00, 9:00, 10:45, 11:45 A.M.
Holyday Masses: (Eve of Holyday, 7:30 P.M.); 7:00, 9:00 A.M.; 12:05, 7:30 P.M.
Weekday Mass: 9:00 A.M.
Confessions: Saturday, 3:00 P.M.
St. Bridget's School, Percival St., 897-4612. Principal, Sister Mary Lou Graziano (Sisters of Notre Dame de Namur). 8 grades. 177 Students.
Religious Education: Grades 1-9, Adult Education, inquire at Rectory for details. Sister Barbara Hallisey, C.S.J., Pastoral Assistant. (897-3075).
Cemetery: St. Bridget's, Maynard.
Organist: Mrs. Elizabeth A. Britt, 24 Concord St., Maynard 01754.
Lowell Region, Framingham Vicariate.

St. Casimir

POLISH
Great Road, Maynard 01754 Established 1912
897-2403
Rev. Louis S. Billicky, Pastor
Sodality, Holy Name, Altar Society, C.C.D., C.Y.O.
Residence: 253 Main Street, Maynard (01754)
Sunday Masses (Winter): (Saturday, 7:00 P.M.); 8:30, (Sunday School), 11:00 A.M.
Sunday Masses (Summer): (Saturday, 7:00 P.M.); 8:00, 10:00 A.M.
Holyday Masses: 8:00 A.M.; 12:00 Noon; 7:00 P.M.
Weekday Masses: Summer, 8:00 A.M.; Fall, Winter, Spring, 12:00 Noon.
Confessions: 4:00-5:00 P.M., Saturday; before all Masses.
Confraternity of Christian Doctrine: Sunday at 10:00 A.M.; Sunday School, Sunday after 8:30 Mass.
Lowell Region, Framingham Vicariate.

MEDFIELD

St. Edward

464 Main Street, Medfield 02502 Established 1892
359-2633
Team Ministry:
Rev. Phillip J. Des Rosiers
Rev. Charles P. Weber
Residence: 464 Main Street, Medfield (02052)
Sunday Masses: (Saturday, 4:00 (2), 5:15 P.M.); 7:00, 8:15, 9:30 (2), 10:45 A.M.(2); 12:00 Noon (2).
Holyday Masses: (Eves 4:00, 7:00 P.M.) 7:00, 9:00 A.M.; 4:00, 7:00 P.M.
Weekday Mass: 9:00 A.M.
Confessions: Saturday 2:45-3:30 P.M.; following 5:15 P.M. Mass and by request.
Baptisms: Second Sunday 2:30 P.M. by advance appointment, Instruction Tuesday prior 8:00 P.M.
Christian Doctrine: Check parish bulletin
C.C.D. Office: 359-6150 Tues. & Thurs. 10:00 A.M.-12:00 Noon
Religious Ed. Chrmn.-Earl Morgan 359-2161
Asst.: Mrs. Janice Hart 359-2007
Mrs. Claudette O'Brien 359-8391
Mrs. Dorothy Byrne 359-2782
Secretary: Mrs. Norma Matczak 359-4996
Parish Council President: James A. Ryan 20 Country Way 359-2589
Spiritual Development: Edward Schmidt, Chrmn.
Liturgical Committee: Robert Strong, Chrmn.
Lectors: Thomas Powell
Ushers & Greeters: Robert Astle.
C.Y.O. President: Ella Coughtry, 42 Rocky Lane
Parish Secretaries: Mrs. Jean Ryan, Mrs. Maureen O'Briscoll
Lay Ministers: H. Roy Brais
Blood Bank: John Wissler
Organist & Choir Director: Mrs. Sylvia Hendrix 533-2558.
50 Lovering St., Medway 02053
Leader or Song: Mrs. Mary Ann Williamson 359-7426
Finance Committee: Walter Clancy, Chrmn.
New Building Committee: Dr. James Thiel, Chrmn.
Welcoming Committee: Mrs. Terri Govoni
Court St. Edward, C.D.A. Mrs. Mary Carlson, 5 Meade Ave.
NOTE: New Church to be built 1979-80 Spring St. (Rt. 27) Medfield.
Brockton Region, Natick Vicariate.

MEDFORD

Sacred Heart

55 Winthrop St., Medford 02155 Established 1937
396-2232
Rev. Kenneth F. McAskill, Pastor
Parish Council, Sodality, Holy Name
Associate Pastor:
Rev. William L. Butler, Archdiocesan Director of Parish Councils, Religious Education
Residence: 51 Winthrop Street, Medford (02155)
Sunday Masses: (Saturday, 4:00, 6:45 P.M.); 8:30, 10:00, 11:30 A.M.
Holyday Masses: (Eve of Holyday, 7:30 P.M.); 9:00 A.M.; 4:00, 7:30 P.M.
Weekday Mass: 9:00 A.M.
First Friday Mass: 9:00 A.M.
Sacrament of Reconciliation: 3:00-3:45, 7:30-8:00 P.M., Saturdays and by appointment.
Blessed Virgin Sodality: 2nd Wednesday, 7:30 P.M.
Holy Name Society: 2nd Sunday, 8:30 P.M.
Parental Pre-Baptismal Instructions: By appointment.
Baptisms: Every 3rd Sunday, by appointment, 2:00 P.M.
Choir Director: Miss Zimmerman, 32 Burget Ave., Medford.
Parish Council President: Mr. Anthony Cormio, 55 Burget Avenue.
Lynn Region, Medford Vicariate.

St. Francis of Assisi

Fellsway West, Medford 02155 Established 1921
396-4933 396-3400
Team Ministry:
Rev. William H. Morgan
Rev. Thomas J. Buckley
Rev. Paul E. Kilroy
In Residence:
Rev. Msgr. Matthew P. Stapleton
Rev. Francis G. O'Sullivan
Pastoral Assistant:
Sister Monica Madden, S.N.D.
Residence: 441 Fellsway West, Medford (02155)
Sunday Masses: (Saturday, 4:00, 7:00 P.M.); 8:00, 9:30, 10:45 A.M.; 12:00 Noon; (5:00 P.M., October-May)
Holyday Masses: (Eve of Holyday, 4:00, 7:00 P.M.); 7:00, 9:00 A.M., 4:00, 7:00 P.M.
Weekday Masses: 7:00, 9:00 A.M.
Confessions: 1:00-2:00, and after 7:00 P.M. on Saturdays
Religious Education Center Office: 395-4042.
Blessed Virgin Sodality: 2nd Thursday, 7:30 P.M.
Holy Name Society: 2nd Sunday, 9:00 A.M. (Oct-June).
Third Order of St. Francis: 3rd Sunday, 3:00 P.M.
St. Francis of Assisi School, 395-9170, St. Clare Road. Kindergarten through 8th grade. Principal, Sister Maria Joseph (Sisters of Charity, Halifax). 192 boys, 202 Girls.
St. Francis of Assisi Convent, 21 St. Clare Road, 395-3514.
Choir Director and Organist: Mr. James Roan.
Lynn Region, Medford Vicariate

St. James

779 Fellsway, Medford 02155 Established 1919
396-0025 — 391-1127
Rev. Francis L. Gallagher, Pastor
Associate Pastors:
Rev. Robert B. Costello, Sunday Bulletin, 1979 Parish Reunion
Rev. Richard P. Wasnewski, Legion of Mary, St. James Women's Guild, Council of Catholic Women.
Rev. Edward M. Connolly, Liturgical Commission, Altar Boys, St. James Men's Club.
Permanent Deacon: Rev. John F. Cabral
Residence: 779 Fellsway, Medford (02155)
Sunday Masses: (Saturday, 4:00, 7:00 P.M.); 7:00, 8:30, 10:30 A.M.; 12:00 Noon.
Holyday Masses: (Eve of Holyday, 7:30 P.M.); 7:00, 9:00, 10:00 A.M.; 12:00 Noon, 7:30 P.M.
Weekday Masses: 7:30, 9:00 A.M.
First Friday Masses: 7:30, 9:00 A.M.
Confessions: Before Saturday Masses: before 8:30, 10:30 A.M. and Noon Masses on Sunday. (Eves of Holydays, 4:00 to 5:00 P.M.).
Miraculous Medal Novena: Monday, 7:30 P.M.
C.C.D. Coordinator: Patricia A. Mellish, C.C.D. Office, 395-3537, Residence 391-2546.
Atonement House Friary: 391-2026.
Organist: William Kingsley, 666-4549.
Leader of Song: Mary Jo Steffes, 389-8768—389-6057.
Parish Council President: Roland Pothier.
Lynn Region, Medford Vicariate

St. Joseph

118 High Street, Medford 02155 Established 1883
396-3860 396-0423
Team Ministry:
Rev. Raymond Goulet, Sodality, Band, School Chaplain, Mother's Club, St. Vincent de Paul
Rev. Richard Gosselin, Prayer Group, Legion of Mary, Administration, Bingo Board, Social Center Board, Athletic Board, C.Y.O., ChiRho
Rev. Patrick McLaughlin, Liturgical Groups, Scouting Programs, Religious Education, Pre-Cana
Permanent Deacon: Rev. Mr. Nicholas Del Torto (395-2629)
Pastoral Assistant:
Sr. Gilmary Dages, M.S.H.S.
In Residence:
Rev. Francis T. McFarland (396-5131)
Rev. Joseph P. Robinson
Residence: 114 High St., Medford (02155)
Sunday Masses: (Saturday, 4:00 7:00 P.M.); 7:00, 8:15, 9:30, 10:00 (Saltonstall Bldg.), 10:45 A.M. (Folk); 12:00 Noon; 5:00 P.M.
Holyday Masses: (Eve of Holyday, 5:00, 7:00 P.M.;); 6:45, 8:00, 10:00 A.M. (Saltonstall Bldg.); 12:00 Noon, 5:00, 7:00 P.M.
Weekday Masses: 6:45, 8:00 A.M. on First Friday-during the school year and Daily during Lent there is also 12:00 Noon Mass.
Confessions: By Appointment, Saturdays 3:00-4:00, 6:30-7:00.
Baptism: Catechesis by appointment, Sacramental Celebration 3rd Sunday of month.
Mother's Club: 2nd Thursday, Kathleen Chivers 396-1875
Legion of Mary: Every Thursday, 1:00 P.M., Mary MacEnnis (395-0433).
Parish Forum: Kay Treanor 395-5516
Sodality: 1st Monday, 8:00 P.M., Eleanor Fino (396-8658).
St. Vincent de Paul Leader: Cosmos DeVellis (396-3578).
Liturgical Coordinator: Mrs. Rose Marie Pelusi (395-0947).
Grenadiers: Tuesday and Thursday, Herb Boudreau (483-9205).
Prayer Meeting: Monday, 7:30-9:30 P.M.
St. Joseph's School, 132 High Street, 396-3636. Principal, Sister Damasus (Sisters of St. Joseph). Enrollment of 215 Girls, 198 Boys.
St. Joseph's Convent, 18 sisters, 2520 Mystic Valley Parkway, 396-5670.
Religious Ed., C.C.D., Program: Weekly as published for 850 students through the 12 grades.
C.C.D. Coordinator: Sister Ann Virginia, S.N.D. (396-2779)
Organist: Miss Marie Simmons, P.O. Box 166, Medford 02155.
Choir Director: children—Ms. Catherine Reppucci 396-7577
Adults— Mrs. Catherine Auterio 395-0706
Folk Group: Ms. Catherine Reppucci (396-7577).
Lynn Region, Medford Vicariate.
Note: Wheelchair Ramp into Church

St. Raphael

High Street, West Medford 02155 Established 1905
488-5444
Rev. Martin J. Dolphin, Pastor
School Committee, Parish Council
Associate Pastors:
Rev. Paul G. Kelley
Sodality, Altar Guild
Rev. Francis D. Garrity, Episcopal Vicar, Christian Service, Senior Citizens, Scouting Programs
Rev. Paul B. McInerny, C.C.D., Altar Boys
Permanent Deacon:
Rev. Mr. Louis G. Porzio (488-1586)
Residence: 38 Boston Avenue, West Medford (02155)
Sunday Masses: (Saturday, 4:00, 5:15, 7:15 P.M.); 7:30, 9:00, 10:15, 11:30 A.M.; 5:00 P.M.
Holyday Masses: (Eve of Holyday, 5:00, 7:00 P.M.); 8:00, 9:00 A.M.; 12:00 Noon, 5:00, 7:00 P.M.
Weekday Masses: 8:00 A.M.; 7:00 P.M. (Saturday, 8:00, 9:00 A.M.)
First Friday Masses: 8:00 A.M.; 7:00 P.M.
Confessions: 3:15-4:00, 8:00-8:30 P.M., Saturdays; Eve of First Friday, 4:00, 7:30 P.M.
Baptism: 1st Sunday, 2:00 P.M.
Parish Council: 2nd Tuesday, 7:30 P.M.
Blessed Virgin Sodality: 1st and 3rd Tuesdays, 7:45 P.M.
St. Raphael's School, 516 High St., 483-3373; Sister Trinita, Principal (Sisters of St. Joseph). 8 grades. 208 Boys, 201 girls.
St. Raphael Convent, 42 Boston Ave., 488-6172.
Parish Council President: Maura Hegarty.
Choir Director and Organist: Wayne Mondello, 75 Clewley Rd., Medford 02155
Lynn Region, Medford Vicariate

TEL. 776-3212 MASS. LIC. A4130

ROBERT W. HARRIS, INC.

Electrical Contractors

COMMERCIAL—INDUSTRIAL AND
CHURCH LIGHTING SPECIALISTS

17-21 KENSINGTON AVE. SOMERVILLE, MASS. 02145

GRAVELY

Commercial Tractors

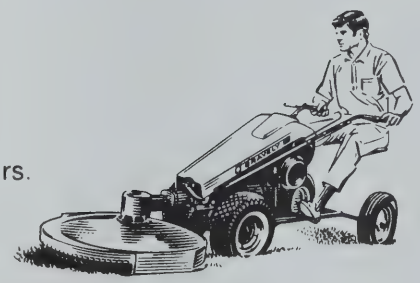

Convertible tractors.
Riding tractors.
Riding lawn and garden tractors.

The Gravely powers over 20 optional attachments. It has all-gear direct drive, no belts.

Ariens Sno-Thros

International 184 Lo-Boy

Cub Cadet Lawn & Garden Tractors

LOCKE MOWERS

Roof mowers

GROUNDS EQUIPMENT CO. INC.
383 Boylston Street
NEWTON CENTRE, MA 02159

Phone 244-7541

North Shore Grounds Equipment Co., Inc.
9 BOURBON STREET · PEABODY, MA 01960

(617) 535-3050

PARTS - SALES - SERVICE

O'Byrne DeWitt Travel Agency, Inc.

Travel Agents

Specializing in Things Irish

★ **TRAVEL** ★ **CLADDAGH RINGS**
★ **RECORDS** ★ **ACCORDIONS**

1751 CENTRE STREET (Near Belgrade Avenue) WEST ROXBURY 02132
Area Code 617 Tel: 325-5900

MEDWAY

St. Joseph

155 Village St., Medway 02053 Established 1885
533-6500
Rev. William C. Burckhart, Pastor
C.D.A., St. Vincent de Paul Scouts
Associate Pastor:
Rev. John F. Reardon, C.C.D., C.Y.O., Band
Permanent Deacon:
Rev. Mr. John G. Ryan
Residence: 2 Barber Street, Medway (02053)
Sunday Masses: (Saturday, 5:00, 7:00 P.M.);7:30, 9:00, 10:30 A.M.; 12:00 Noon.
Holyday Masses: (Eve of Holyday, 7:30 P.M.); 7:00, 9:00 A.M., 5:30, 7:30 P.M.
Weekday Mass: 9:00 A.M.
First Friday Mass: 9:00 A.M.
Confessions: One Half Hour Before Evening Masses on Saturdays and Holydays.
Prayer Meeting: Tuesday 7:30 P.M. (Mass)
Religious Education Office 533-7771
C.C.D. Coordinators: Mrs. Mary Ford, Mrs. Bernadette O'Connor
Parish Council President: Mr. John C. Hurley.
Brockton Region, Natick Vicariate.

MERRIMAC

Nativity

4 Green Street Merrimac 01860 Established 1891
346-8604
Rev. Francis P. Ready, Pastor
Residence: 4 Green Street, Merrimac (01860)
Sunday Masses: (Saturday, 5:00 P.M.); 7:00, 9:00, 11:00 A.M.
Holyday Masses: (Eves of Holydays, 7:00 P.M.); 7:00 A.M., 12:00 Noon, 7:00 P.M.
Weekday Mass: 9:00 A.M.
Confessions: Before all Masses: Saturday, 4:00-4:45 P.M.
Baptisms: 4th Sunday of month.
Catholic Women's Club: 1st Monday, 7:30 P.M.
C.C.D.: Tuesday, Wednesday, Thursday, 3:15 P.M.; Junior High, Wednesday, 7:00 P.M.; High School, Sunday, 5:00 P.M.
Organist: Mrs. Cecile O'Neil, 36 Greenwood St., Amesbury 01913.
Lowell Region, Haverhill Vicariate.

MELROSE

St. Mary of the Annunciation

Herbert Street, Melrose 02176 Established 1894
665-0152 — 662-6985
Rev. Msgr. Alfonso G. Palladino, Pastor
Associate Pastors:
Rev. Frederick T. Burke
Rev. Edmund L. Parker, C.C.D., Ushers, C.Y.O.
Rev. Arthur R. Beaudoin, Holy Name, Sodality, Altar Boys, Lectors.
In Residence:
Rev. John A. Daley
Residence: 46 Myrtle Street, Melrose (02176).
Sunday Masses: (Saturday, 4:00, 5:15, 7:00 P.M.); 7:30, 9:00 A.M.; 10:15, 11:30 A.M., 5:00 P.M.
Holyday Masses: (Eve of Holyday, 4:00, 7:30 P.M.); 6:30, 9:00 A.M.; 12:05, 4:00, 7:30 P.M.
Weekday Masses: 6:30, 9:00 A.M.; Saturday, 8:00, 9:00 A.M.
First Friday Masses: 6:30, 9:00 A.M.
Confessions: 3:30-4:30 P.M., Saturday; Eves of First Fridays and Holydays, 4:00-4:30 P.M.
Sacrament of Baptism: 1:15 P.M. on the 3rd Sunday of the month.
Blessed Virgin Sodality: Meeting 3rd Thursday.
Holy Name Society: Communion, 3rd Sunday.
St. Vincent de Paul: 1st and 3rd Thursdays
Parish Council: Last Sunday of the month
St. Mary's Parent-School Organization: 2nd Wednesday of the month.
St. Mary's Grammar School, Myrtle and Grove Streets, 665-5037. Principal, Sister Mary Beth Logan (Sisters of the Holy Child of Jesus). Kindergarten, 16 boys, 14 Girls; Grades 1 through 8, 199 Boys, 237 Girls.
St. Mary's Convent, 9 Herbert Street, 665-7849.
Office of Religious Education: 40 Myrtle St., 665-3707
C.C.D. Coordinators: Sister Rita Deeney, S.H.C.J., Sister Mary Eileen Foley, R.G.S.
Choir Director and Organist: Mrs. Mary Rogers, 495 Swains Pond Ave., Melrose.
Lynn Region, Medford Vicariate.

Incarnation

425 Upham Street, Melrose 02176 Established 1958
662-8844 — 662-9340
Rev. Msgr. Russell R. Novello, M.A., Ph.D., Pastor
Rev. Norbert H. McInnis, Pastor Emeritus
Residence: 429 Upham Street, Melrose (02176)
Sunday Masses: (Saturday, 4:30 P.M.); 8:00, 10:00, 11:30 A.M.
Holyday Masses: (Eve of Holyday, 4:30 P.M.); 9:00 A.M.; 12:10, 7:30 P.M.
Weekday Mass: Monday through Saturday, 9:00 A.M.
Confessions: 3:30-4:15 P.M., Saturdays
Baptisms: 1st Sunday of each month, 1:30 P.M.
C.C.D. Office: 662-7050. Coordinating Administrator, Mrs. Joanna Palmer; Coordinating Master Teacher, Mrs. Anne Fremont-Smith.
Pastor's Advisory Committee: Co- Chairmen - Mr. E. Kirby Hayes, Arthur H. MacKinnon
Construction and Maintenance Committee:
Co-Chairmen: Mr. John Sarno, Mr. Robert DelMastro
C.Y.O. Board: 662-8844
Bulletin Ministry: Mrs. Ann O'Brien
Communications ministry: Mrs. Genevieve McNamara
Eucharistic Ministers: Mrs. & Mrs. John Kaylor
Liturgy Commission: Mr. Francis Goineau
Lectors: Mrs. Marjorie Lynch
Parish Secretary: Mrs. Mary Lou Spellman
Choir Director and Organist: Raymond H. Dimock, 60 Boston Rock Rd., Melrose. 665-8215.
Charismatic Prayer Group: Monday Evenings 7:30 P.M.
Lynn Region, Medford Vicariate

METHUEN

Our Lady of Mt. Carmel

78 Union Street, Metheun 01844 Established 1937
682-9160 — 685-6290
Rev. Roland A. Lajoie, S.M., Pastor
Parish Council, Board of Education, Finance Commission, C.Y.O., Christian Service, Holy Name
Associate Pastor:
Rev. Julian J. Rondeau, S.M., C.C.D., Spiritual Development, Third Order
Rev. Andrew Fortin, S.M., Technical Assistant
Residence: 78 Union Street, Methuen (01844)
Sunday Masses: (Saturday, 4:00, 6:00 P.M.); 8:00, 10:00, 11:30 A.M.; 5:00 P.M. (except July and August).
Holyday Masses: (Eve of Holyday, 4:00, 6:00 P.M.); 9:00 A.M.; 4:00, 6:00 P.M.
Weekday Mass: 7:00 A.M., 7:00 P.M., (July-August, 8:00 A.M.).
Confessions: One half hour before Saturday Evening Mass.
Baptisms: 3rd Sunday of Month preceded by Instructions.
Our Lady of Mt. Carmel Grammar School, Lowell and Union Streets: 668-3040. Principal, Sister Cecile Labrecque, S.C.I.M. 110 Boys, 116 Girls.
Our Lady of Mt. Carmel Convent, 82 Union Street (682-4833).
C.C.D. Coordinator: Sister Anita Lescarbeau, S.C.I.M. (688-1569).
Choir Director: Mrs. Pauline Zolubos, 227 Lowell St., Methuen 01844.
Organist: Mrs. Frances Henry, 15 Phillips Ct., No Andover 01845.
Parish Council President: Mr. Robert Deschene, 16 Mystic, Methuen 01844.
Lowell Region, Haverhill Vicariate.

St. Lucy

254 Merrimack Street, Metheun 01844 Established 1958
686-3311
Rev. Afred V. Puccini, Pastor
Legion of Mary
Associate Pastor:
Rev. Edward L. King, Sodality, C.C.D.
Residence: 254 Merrimack St., Methuen (01844)
Sunday Masses: (Saturday, 4:00, 5:30 P.M.); 8:00, 9:30, 11:30 A.M.; 5:30 P.M.
Holyday Masses: 8:00, 9:30 A.M.; 4:00, 5:30 P.M.
Weekday Mass: 8:00.
First Friday Mass: 8:00 A.M.
Confessions: Saturdays, Eves of Holydays and preparation for First Fridays, 3:30-4:00, and 4:45-5:15 P.M.
Baptisms: 1st Sunday of the month, 1:00 P.M., preceded by "Teachable moments" previous Sunday, 6:30 P.M., Parish Hall.
Blessed Virgin Sodality: 3rd Monday.
St. Lucy Novena: December 11th to December 13th (Feast Day).
Choir Director and Organist: Mrs. Angela Russotto, 56 Ayer St., Methuen 01844 (688-8473).
Lowell Region, Haverhill Vicariate.

St. Monica

231 Broadway, Methuen 01844 Established 1917
683-1193
Rev. Allan E. Roche, Pastor
Sodality, School Guild, St. Vincent, Girl Scouts
Associate Pastors:
Rev. Jerome W. Doyle, C.C.D.
Rev. Ronald H. Paquin, Altar Boys, Boy Scouts
In Residence:
Rev. Jose Renaldo Matos
Residence: 231 Broadway, Methuen (01844)
Sunday Masses: (Saturday, 4:00, 5:00, 6:00 P.M.); 7:30, 9:00, 10:00, 11:00 A.M.; 12:00 Noon; 7:00 P.M.
Holyday Masses: (Eve of Holyday, 4:00, 5:00, 7:00 P.M.); 7:00, 10:00 A.M.; 12:00 Noon, 5:00, 7:00 P.M.
Weekday Mass: 12:05 P.M. (Lent 5:30 P.M.)
First Friday Masses: 9:00, 10:00 A.M.; 12:05 P.M.
Confessions: 15 Minutes Before Saturday Afternoon Masses and Saturday Evening, 7:30-8:30 P.M.
Blessed Virgin Sodality: 2nd Tuesday, 7:30 P.M.
Court St. Therese: 1st and 3rd Monday, 7:30 P.M.
Baptisms: First and Third Sunday of the Month. Baptism Instructions, Wednesday Evening before Baptism in Church at 7:30 P.M.
Novenas: Miraculous Medal, Tuesday, 7:10 P.M.
Christian Doctrine Classes: Monday through Friday, 3:00-4:00 P.M. (Lower Grades, 1-7). Sunday Evening (Confirmation). 7:00-8:00 P.M.
C.C.D. Coordinator: Sister Marie Alice.
St. Monica's School, 212 Lawrence Street. Principal and Superior, Sister Julie, S.N.D. 249 Boys, 269 Girls.
St. Monica's Convent, 212 Lawrence Street, 682-2448.
Organists: Mrs. Katherine Quinn, 58 Pelham St., Methuen; Miss Peggy Doyle, 57 Hampshire St., Methuen.
Mrs. Mary Kennedy, 90 Swan St., Methuen 01844.
Miss Lorraine Wiesczeck, P.O. Box 175, Salem, N.H. 03079.
Mrs. Stanice Vidunas, 230 Pelham St., Methuen 01844.
Soloists: Mrs. Jeanette Courtemanche, 71 Elmwood Rd., Methuen; Mr. Joseph Melia, 31 Kenwood Rd., Methuen.
Mrs. Lorraine Howes, 23 Annis St., Methuen 01844.
Mr. & Mrs. Ronald Chabot, 45 Ayers Village Road, Methuen 01844.
Choir Director: Miss Margaret Doyle, 57 Hampshire St., Methuen.
Athletic Directors: Mr. and Mrs. Frank Mistal (Loretta), 1 Lexington Ave., Methuen
Chief Lay Officer:
Mr. Robert G. Becotte, 8 Milk St., Methuen 01844.
Lowell Region, Haverhill Vicariate.

St. Theresa

FRENCH
22 Plymouth Street, Methuen 01844 Established 1936
686-3984—686-3985
Rev. Andre Gosselin, S.M., Pastor Parish Council, Religious Education Program, Socialities, Athletic Program, C.Y.O.
Associate Pastor:
Rev. Irenee Duperry, S.M., Holy Name, Third Order of Mary, Altar Boys
Rev. Guy Cyr, S.M., St. Theresa's Seniors, Ladies Sodality
Residence: 22 Plymouth Street, Methuen (01844)
Sunday Masses: (Saturday, 4:00, 5:30, 7:00 P.M.); 8:30, 10:00, 11:30 A.M.; 5:00 P.M.
Holyday Masses: (Eve of Holyday, 4:00, 7:00 P.M.); 8:00 A.M.; 12:00 Noon; 4:00, 7:00 P.M.
Weekday Masses: 8:00 A.M.; 7:00 P.M.
First Friday Masses: 8:00 A.M.; 7:00 P.M.
Confessions: 3:30, 6:45 P.M., Saturdays, Eves of First Fridays and Holydays or by appointment.
Baptism Instruction: 3rd Sunday, 2:00 P.M.
Baptisms: 4th Sunday, 2:00 P.M.
Religious Education: Sister Marie LaBollita, S.C., Sister Frances Ryan S.C. (686-3112).
Religious Education Center: 11 Elm St., Methuen (686-3112)
Holy Name Society: 2nd Sunday, 8:30 Mass.
Ladies of St. Anne Society: 4th Sunday.
Confraternity: Elementary School, Grades K-6, Sunday, 8:30-11:00 A.M.; Grades 7-8 Weekdays, 7:00-8:15 P.M.
Parish Hall: 689-7363.
Lowell Region, Haverhill Vicariate.

Johnston Funeral Home

460 GRANITE AVENUE, MILTON

Telephone 696-4544

WITHIN THE MEANS OF ALL,
A DIGNIFIED SERVICE TO FIT ANYONE'S NEEDS

Beautiful Homelike Surroundings

Completely air-conditioned

Smoking Lounges

Adequate Parking

NUNQUAM NON PARATUS

"Your Every Wish Is Our Command"

Directors

ROBERT H. JOHNSTON, FRANCIS G. SATTERWHITE

MIDDLEBORO

Sacred Heart

40 Center Street, Middleboro 02346 Established 1885
947-0444
Rev. D. Vincent McCarthy, Pastor
C.C.D., Sodality, Council of Catholic Women, C.Y.O.
Associate Pastors:
Rev. Felix L. Kensta
Rev. Paschal Balkan, O.C.S.O.
In Residence:
Rev. Robert K. Rice, M.A., Ph.D. Cand.
Permanent Deacon:
Rev. Mr. Chester P. Mills
Residence: 340 Center Street, Middleboro (02346)
Sunday Masses: (Saturday, 5:00, 7:00 P.M.); 7:15, 8:30, 9:45, 11:00 A.M.
Holyday Masses: (Eve of Holyday, 7:00 P.M.); 7:00, 9:00 A.M.; 12:15, 5:15, 7:00 P.M.
Weekday Masses: 6:45, 9:00 A.M., 6:45 only on Saturday.
First Friday Masses: 6:45, 9:00 A.M.; 5:15 P.M.
Confessions: 4:00-5:00, 6:40-7:00 P.M., Saturday and Eve of Holydays.
Miraculous Medal Novena: Monday, 7:00 P.M.
Sacred Heart Convent, 40 Oak St., 947-4333. Sister Ann Marie.
St. Mary's Cemetery: Middleboro.
Brockton Region, Plymouth Vicariate.

St. Agatha

Adams St. at Brook Rd., Milton 02186 Est. 1922
698-4523 — 698-2439
Rev. Msgr. Ralph J. Gallagher, Pastor
Associate Pastors:
Rev. William J. O'Connor
Rev. James F. Darcy
Rev. Gary E. Balcom
In Residence:
Rev. John Won, J.C.D., Director of Korean Catholic Community of Boston (698-7892)
Residence: 432 Adams Street, Milton 02186
Sunday Masses: (Saturday, 4:00, 5:15, 8:00 P.M.); 7:00, 8:15, 9:30, 10:45 A.M.; 12:00 Noon.
Holyday Masses: (Eve of Holyday, 4:00, 5:15, 8:00 P.M.); 7:00, 8:15, 9:30 A.M.; 5:45, 8:00 P.M.
Weekday Masses: 7:00, 9:00.
First Friday Masses: 7:00, 9:00 A.M.; 5:45 P.M.
Confessions: Before Saturday and Holyday Eve Masses at 3:30, 4:45, 7:30 P.M.; First Friday Eve Mass at 5:15 P.M.
Blessed Virgin Sodality: 1st Tuesday, 7:30 P.M.
Holy Name Society: 2nd Sunday, 9:30 Mass.
St. Agatha's School, 440 Adams Street, 696-3548. Principal, Sister Mary Louanne (Sisters of St. Joseph). 219 Boys, 247 girls.
St. Agatha's Convent, 65 Father Carney Drive, 698-6785
Choir Director and Organist: Mrs. James B. Clancy (773-9290).
Brockton Region, Quincy Vicariate.

St. Elizabeth

350 Reedsdale Road, Milton 02186 Established 1946
696-6688
Rev. Msgr. Thomas J. Finnegan, Jr., Pastor
Associate Pastor:
Rev. Daniel P. Bowen, C.C.D.
Rev. John F. Keane, C.Y.O.
Residence: 350 Reedsdale Road, Milton (02186)
Sunday Masses: (Saturday, 4:00, 7:30 P.M.); 7:30, 9:00, 10:30 A.M., 12:00 Noon, 5:00 P.M.
Holyday Masses: (Eve of Holyday, 7:30 P.M.); 7:00, 9:00 A.M.; 4:00, 7:30 P.M.
Weekday Masses: 7:00, 9:00
First Friday Masses: 7:00, 9:00 A.M.
Confessions: 3:00-4:00, 7:00-7:30 P.M., Saturdays, Eves of First Friday, Holydays.

MIDDLETON

St. Agnes

40 Boston Street, Middleton, 01949 Established 1945
774-1958
Rev. Samuel J. Lombard, Pastor
Permanent Deacon:
Rev. Mr. Milton E. Connelly, Jr.
Residence: 22 Boston Street, Middleton (01949)
Sunday Masses: (Saturday, 5:00 P.M.); 7:30, 8:45 (Sunday School), 11:00 A.M.
Holyday Masses: (Eve of Holyday, 7:30 P.M.); 7:30 A.M.; 7:30 P.M.
Weekday Mass: 7:30.
Confessions: 4:30-5:00, 7:30-8:00, Saturday.
Prayer Meeting: Tuesday, 8:00 P.M.
Christian Doctrine: Grades 1-8; Sunday, 8:45 Mass; High School, Monday, 7:30 P.M.
C.C.D. Coordinator: Miss Sandra Masi, (774-0058)
Lynn Region, Gloucester Vicariate.

MILTON

C.C.D. Coordinator: Sister Rita MacDonald, S.C.H. (698-5763).
Choir Director and Organist: Kathleen E. Molloy.
Parish Council Vice Chairman: Francis M. Masuret, Jr., 70 Longmeadow Rd.
Brockton Region, Quincy Vicariate.

St. Mary of the Hills

29 St. Mary's Road, Milton 02187 Established 1931
696-0120
Rev. Msgr. John D. Day, Pastor
Sodality, Council of Catholic Women.
Associate Pastors:
Rev. Henry M. Cunney, M.Ed., Holy Name, Council of Catholic Men, Women's Guild, Altar Boys, C.C.D.
Rev. Paul A. Phinn, C.C.D., C.Y.O., Scouts
Residence: 29 St. Mary's Road, Milton (02187)
Sunday Masses: (Saturday, 4:00, 7:30 P.M.); 7:00, 9:00, 10:30 A.M.; 12:00 Noon, 5:00 P.M.
Holyday Masses: (Eve of Holyday, 5:45, 7:30 P.M.); 7:00, 8:00, 9:00, 10:00 A.M.; 5:45, 7:30 P.M.
Weekday Masses: 7:00, 9:00.
First Friday Masses: 7:00, 9:30 A.M.; 5:45 P.M. Holy Hour, 7:30 P.M.
Confessions Saturdays, 3:30-4:00, 7:00-7:30 P.M. Eves of First Friday, 4:00-5:00, 7:00-8:00 P.M.; Eves of Holydays, 5:15-5:45, 7:00-7:30 P.M.
Baptisms: Last Sunday of month, 3:30 P.M.
Confraternity: High School, Weekday Evenings; Elementary School, Wednesday and Thursday, 3:15 P.M.
Women's Guild: 3rd Wednesday, 8:00 P.M.
St. Mary of the Hills School, 250 Brook Road, 698-2464. Principal, Sister Anne Marie Raftery, O.S.F. 395 Students.
St. Mary of the Hills Convent, 260 Brook Road, 698-3141.
Organist: Mrs. Joseph Keating.
Brockton Region, Quincy Vicariate.

MILLIS

St. Thomas, The Apostle

111 Exchange Street, Millis 02051 Established 1937
376-2621
Rev. Francis W. Beksha, Pastor
St. Vincent de Paul, Women's Club
Associate Pastor:
Rev. Joseph M. Carney, C.C.D., C.Y.O.
Residence: 111 Exchange Street, Millis (02054)
Sunday Masses: (Saturday, 5:00 P.M.); 8:30, 10:30 A.M., 12:00 Noon.
Holyday Masses: (Eves of Holyday, 7:30 P.M.); 6:30, 9:00 A.M., 7:30 P.M.
Weekday Mass: 9:00 A.M. (Lent, 9:00 A.M., Daily, 7:30 P.M., Monday, Wednesday, Friday)
First Friday Mass: 9:00 A.M.
Confessions: 4:30-5:00 P.M., Saturday; First Friday, before Mass.
Baptism: By appointment.
Confraternity: High School, Sunday afternoon; Junior High School, Weekday Evenings; Grades 1-6, Monday through Friday Afternoon.
Adult Christian Doctrine: T ay, 7:30 P.M., Parish Hall. Dates to be announced.
C.Y.O.: Sunday, 7:30 P.M.
St. Thomas Women's Club: 2nd Thursday, 8:30 P.M.
Organist: Miss Olive Rouse, 377 Orchard St., Millis 02054
Brockton Region, Natick Vicariate.

St. Pius Tenth

Wolcott Road, Milton 02186 Established 1954
333-0401

Rev. David M. Burke, Pastor

Residence: 865 Brush Hill Road, Milton (02186)

Sunday Masses: (Saturday, 4:00, 5:00 P.M.); 7:00, 9:00, 10:00, 11:00 A.M.; 12:00 Noon.

Holyday Masses: (Eve of Holyday, 4:00, 7:00 P.M.); 7:00, 9:00, 11:00 A.M.; 4:00, 7:00 P.M.

Weekday Masses: 9:00 A.M., and on special occasions 9:00 A.M., 5:00 P.M.

Confessions: Before all Masses, daily, Saturday and Sunday.

Baptism: Convenience of Parents and Godparents.

Brockton Region, Quincy Vicariate.

An Advertisement in THIS DIRECTORY Insures Satisfaction ON BOTH SIDES

MONPONSETT

Our Lady of the Lake

Monponsett Street, Monponsett 02350 Established 1945
293-7971
Rev. Edward M. Godfrey, Pastor
Sodality, Holy Name
Residence: Monponsett Street, Monponsett (02350)
Sunday Masses: (Saturday, 5:00 P.M.); 9:00, 10:15, 11:30 A.M.
Holyday Masses: (Eve of Holyday, 5:00 P.M.); 9:00 A.M., 5:00 P.M.
Weekday Mass: 8:30.
Confessions: 4:00-5:00, 7:30-8:00 P.M., Saturday, Eves of First Friday and Holydays.
Holy Name Society: 2nd Sunday, 9:00 Mass.
Sodality: 3rd Monday, 7:30 P.M.
Confraternity: Grades 2-6, Saturday, 9:00 A.M.; Grades 7-12, Sunday, following 9:00 Mass.
Organist: Mrs. Helen Sweeney.
Brockton Region, Plymouth Vicariate.

NAHANT

St. Thomas Aquinas

248 Nahant Road, Nahant 01908 Established 1902
581-0023
Rev. J. Walter Stocklosa, Pastor
Sodality.
Associate Pastor:
Rev. Thomas M. Gillespie, C.C.D., C.Y.O.
Residence: 248 Nahant Road, Nahant (01908)
Sunday Masses: (Saturday, 5:00 P.M.); 7:30, 9:30, 11:30 A.M.
Holyday Masses: (Eve of Holyday, 5:00 P.M.); 7:30, 9:00 A.M.; 5:00 P.M.
Weekday Mass: 7:00 A.M.
First Friday Masses: 7:00, 9:00 A.M.
Confessions: 4:00-5:00, 7:30-8:30 P.M., Saturdays
Choir Director and Organist: Mrs. Basil W. Robinson, Jr., 34 Forty Steps Lane, Nahant 01908.
Lynn Region, Salem Vicariate.

WALSH BROTHERS

INCORPORATED

ENGINEERS and CONTRACTORS

BUILDING CONSTRUCTION

NATICK

St. Linus

119 Hartford Street, Natick 01762 Established 1950
653-5505
Rev. Francis G. Goss, Pastor
Associate Pastor:
Rev. Anthony J. Rebeiro, Sodality, C.Y.O., C.C.D.
Residence: 119 Hartford Street, Natick (01762)
Sunday Masses: (Saturday, 5:00, 7:30 P.M.); 8:15, 10:00, 11:30 A.M.
Holyday Masses: (Eve of Holyday, 5:30, 7:30 P.M.); 9:00 A.M.; 5:30, 7:30 P.M.
Weekday Mass: 9:00 A.M.
Confessions:4:00-5:00, 7:00-7:30 P.M., Saturday; Sunday 9:30-10:00 A.M.
Prayer Group: Monday, 7:30 P.M.
Sodality, C.C.D. Program: Contact Rectory.
Organist and Choir Director: Mrs. William O'Leary, 653-9111.
Brockton Region, Natick Vicariate.

Sacred Heart

28 Eliot Street, South Natick 01760 Established 1891
653-5113
Rev. William J. Donlon, Pastor
Holy Name, C.C.D.
Residence: 19 Eliot Street, South Natick (01760)
Sunday Masses: (Saturday, 5:30 P.M.); 7:00, 8:30, 10:30, 11:30 A.M.
Holyday Masses: 7:00, 9:00 A.M.; 7:00 P.M.
Weekday Mass: 7:00.
First Friday Masses: 7:00 A.M.; 9:00 A.M.
Confessions: 4:30-5:30, 7:30-8:30, Saturday, Eve of First Friday & Holydays; 5:00-6:30 P.M., Holydays.
Choir Director: Robert Early, 197 Union St., Natick 01760.
Organist: Katherine Conning, West Riding St., Wellesley 02181.
Chief Lay Officer: Silvano B. Leon, 7 Glenwood St. Natick 01760.
Brockton Region, Natick Vicariate.

St. Patrick

44 East Central Street, Natick 01760 Established 1856
653-1093
Rev. Msgr. Joseph P. Mahoney, Pastor
Associate Pastors:
Rev. James E. O'Leary
Rev. John J. Mandile, S.J.
Permanent Deacon:
Rev. Mr. James Crump
Residence: 44 East Central Street, Natick (01760)
Sunday Masses: (Saturday, 5:00 P.M.); 7:30, 9:30, 10:00 A.M. (Cedar Gardens, Elderly Housing), 10:45 A.M.; 12:00 Noon; 5:30 P.M.
Holyday Masses: (Eve of Holyday, 7:30 P.M.); 7:00, 8:00, 9:00 A.M.; 12:00 Noon; 5:00, 7:30 P.M.
Weekday Masses: 8:00, 9:00.
First Friday Masses: 8:00, 9:00 A.M.; 7:30 P.M.
Confessions: 4:00-5:00, 7:30-8:30, Saturday, Eve of First Friday, Holydays, 4:30-5:00, 7:00-7:30 P.M.
Religious Education Coordinators: Sister Sheila Hurley, O.S.F., Sister Mary Paul McLoud, C.S.J., Sister Phyllis O'Callaghan, C.S.J.; 653-7542, 653-3363.
Baptisms: 2nd Sundays of month, 2:00 P.M.
Legion of Mary: Monday, 7:30 P.M.
St. Patrick's Convent, 5 Wilson Street, 653-3363.
St. Patrick's Cemetery: Pond Street, 653-1093.
Choir Director and Organist: George R. Burke, 655-4724, 21 Sherman St., Natick 01760
Adult Preparation: 1st Sunday of month, 2:00 P.M.
Parish Council President: Thomas J. Conlon, 20 Charles St., Natick. (653-3859)
Brockton Region, Natick Vicariate.

NEWBURYPORT

Immaculate Conception

Green Street, Newburyport 01950 Established 1848
462-2724
Rev. John F. Leonard, Pastor
Rev. Msgr. Thomas M. Lane, Pastor Emeritus
Associate Pastors:
Rev. Francis J. Ritchie
Rev. Roger W. Carlin
Residence: 7 Court Street, Newburyport (01950)
Sunday Masses: (Saturday, 4:30-5:45); 7:30, 9:00, 10:30 A.M., 12:00.
Holyday Masses: (Eve of Holyday, 4:30, 7:30 P.M.); 7:00, 9:00 A.M.; 12:00 Noon; 5:30 P.M.
Weekday Mass: 7:30 A.M.
Lenten Masses: 7:30 A.M.; 12:00 Noon; 5:30 P.M.
First Friday Masses: 7:30 A.M.; 12:00 Noon; 5:30 P.M
Confessions: 3:30-4:15, 7:30-8:00 P.M., Saturday; Daily, 11:30-12:00; Holydays, before Mass.
Immaculate Conception Grammar School, Washington Street, 465-7780. Principal, Sister Marie John Kelley (Sisters of Charity of Nazareth), 102 Boys, 86 Girls.
Immaculate Conception Convent, 6 Auburn St., 465-8335.
Cemetery: St. Mary's, Storey Avenue
Choir Director: Robert Specian.
Organist: Joan Esile.
Lowell Region, Haverhill Vicariate.

NEEDHAM

St. Bartholomew

Greendale Avenue, Needham 02192 Established 1952
444-3434 444-3467
Rev. Msgr. Robert T. Kickham, Pastor
Associate Pastors:
Rev. Paul McPartland
Rev. Thomas J. Fleming
In Residence:
Rev. John McDonagh
Residence: 1180 Greendale Avenue, Needham 02192
Sunday Masses: (Saturday, 4:00, 5:15 P.M.); 7:00, 8:30, 9:45, 11:00 A.M.; 12:15 P.M.
Holyday Masses (Eve of Holyday, 5:30, 8:00 P.M.); 6:45, 9:00 A.M.; 12:15 P.M.
Weekday Masses: 6:45, 9:00 A.M.
First Friday Masses: 6:45, 9:00 A.M.
Confessions: 3:00-4:00, 4:45 P.M., Saturday, Eve of First Friday, Holydays.
Blessed Mother Perpetual Novena: 1st Saturday, 9:00 A.M.
St. Joseph Novena: Wednesday, 9:00 A.M.
St. Bartholomew Convent, 97 Great Plain Ave. 02192
C.C.D. Coordinator: Rev. Thomas Fleming
Choir Director: Mr. Paul Crugnola, 160 Elmwood Rd., Needham 02192.
Brockton Region, Norwood Vicariate.
Accommodations for Handicapped

St. Joseph

1360 Highland Avenue, Needham 02192 Established 1917
444-0245
Rev. Francis P. Connors, Pastor
St. Vincent de Paul, Parish Council
Associate Pastors:
Rev. Paul J. Mahan, Ministry of Education, Youth Ministry
Rev. George W. Pucciareili, Youth Ministry
Permanent Deacon:
Rev. Mr. Brendan R. Fay
Residence: 1382 Highland Avenue, Needham (02192)
Sunday Masses: (Saturday, 4:00, 7:30 P.M.); 7:00, 8:30, 9:45(2), 11:00 A.M.; 12:15 P.M.
Holyday Masses: (Eve of Holyday, 7:30 P.M.); 7:00, 9:00 A.M.; 12:10, 5:30, 7:30 P.M.
Weekday Masses: 7:00, 9:00 A.M. (8:30, Saturday).
First Friday Masses: 7:00, 9:00 A.M.; 5:30 P.M.
Confessions: 3:00-4:00, 7:00-7:30, Saturday. Eve of First Friday and Holydays, 4:00-5:00 P.M.
St. Joseph's Guild: 2nd Tuesday.
Miraculous Medal Novena: Monday, 7:00 P.M.
St. Joseph's School, 90 Pickering Street, 444-4459, Principal, Sister Francis Catherine Berg, S.C. (Sisters of Charity, Halifax). 203 Boys, 241 Girls (Kindergarten and 8 grades).
St. Joseph's Convent, 1350 Highland Avenue, 444-7880.
C.C.D. Coordinator: Roger Aucoin (449-3744).
Adult Choir Director: Mrs. Marianne Germano 326-3670.
Youth Choir Director: Mrs. Priscilla Nardi 449-2705.
Parish Council Vice President: Mr. John I. Rudolph (444-2612)
Brockton Region, Norwood Vicariate.

PLUM ISLAND

St. James

Mission of Immaculate Conception Church
Sunday Masses: 9:00 A.M. (1st Sunday of June to last Sunday of September); Saturday, 7:00 P.M.; Sunday, 9:00 A.M.
Masses August 15: Eve of Holyday 7:00 P.M.; Holyday 9:00 A.M.
Confessions: Before Masses.

St. Louis de Gonzague

FRENCH
4 Beck Street, Newburyport 01950 Established 1902
465-7333
Rev. Gerard Dacier, Pastor
Holy Name, Councils of Catholic Men and Woman, C.C.D.
Residence: 17 Federal Street, Newburyport (01950).
Sunday Masses: (Saturday, 4:30, 6:30 P.M.) 8:30, 10:15, 11:30 A.M.
Holyday Masses: (Eve of Holyday 5:00, 7:00 P.M.); 9:00 A.M.; 5:00, 7:00 P.M.
Weekday Masses: 9:00 A.M.; Except Wednesday, 7:00 P.M.
First Friday Masses: 9:00 A.M.; 7:00 P.M.
Confessions: Saturday, 3:30-4:30, 6:00-6:30 P.M.; before Masses on Sundays; Eve of First Friday and Holydays 3:30-4:30, Before Masses on Those Days.
Choir Director: Henry Richard.
Organist: Mrs. Antoinette Callery.
Parish Council President: Jerome Auger, 45 Milk St. Newburyport 01950. (462-2810).
Lowell Region, Haverhill Vicariate.

NEWTON PAPER CO., INC.

15 SLEEPER STREET, BOSTON, MASS. 02210
TEL: 617-423-7356

QUALITY

Representing the finest manufacturers such as: Armour Dial — American Can — Borden Chemical — Busse Hospital Disposables — Colgate-Palmolive Co. — Dow Chemical — Erving Paper Mills — Fort Howard — Graham-Field — Groveton — Invacare Corp. — Kendall — Kimberly-Clark — Ludlow Papers — Mars — Meade Johnson — Medisco — Mennen — Minigrip, Inc. — Mohawk Plastics, Inc. — Monoject — Nashua Corp. — National Labs — Proctor & Gamble — Quality Mop — Rubbermaid — SCM — Scott Paper Co. — Sweetheart Plastics — Theradyne Corp. — Union Camp and many others.

SERVICE

Paper Towels — Toilet Tissue — Paper and Plastic Food Service Disposables — Janitorial and Maintenance Supplies — Soaps and Detergents — Laundry Supplies — Plastic Bags and Liners — Bond, Mimeo, Duplicator and Xerox Papers — Hospital and Medical Disposables Equipment.

PRICE

Because of our abilty to buy direct from manufacturers, our prices are genuinely competitive.

"Rent some class."

Whether you're chartering, touring with a group or traveling alone, do it in the air conditioned comfort of a Michaud Luxury Motor Coach and you'll arrive relaxed and raring to go.

Don't just get there . . .
. . . get there in style.

MICHAUD

Tender Lovin' Travel

MICHAUD TOURS

61 Jefferson Ave., Salem, Mass. 01970 (617) 745-1000
In Mass. Toll Free 1-800-272-6711 or Your Travel Agent

WE APPRECIATE OUR ADVERTISERS — WE DIRECT YOUR ATTENTION TO THEM

NEWTON

Corpus Christi

41 Ash Street, Auburndale 02166 Established 1922
244-9110
Rev. Joseph F. McGlone, Pastor
In Residence:
Rev. Robert M. Kelleher
Residence: 45 Ash Street, Auburndale (02166)
Sunday Masses: (Saturday, 5:00, 7:00 P.M.); 7:30, 9:00, 10:30 A.M.; 12:00 Noon.
Holyday Masses: (Eve of Holyday, 5:30, 7:00 P.M.); 7:00, 9:00 A.M.; 5:30, 7:00 P.M.
Weekday Mass: 9:00 A.M.
First Friday Mass: 9:00 A.M.
Confessions: 4:00-5:00, 6:30-7:00 P.M., Saturday.
Parish School of Religion: Elementary Section, Tuesday Afternoon; Junior High School, Monday Evening.
Coordinator for the School of Religious Education; Sister Ann Marie Ralph, S.N.D. (965-3507).
Corpus Christi Guild: 1st Wednesday, 8:00 P.M.
Lynn Region, Newton Vicariate.

Mary Immaculate of Lourdes

270 Elliot Street, Upper Falls, Newton-Needham 02164
Established 1870
244-0558
Rev. Michael F. Doocey, M.Ed., Pastor
Parish Council, St. Vincent de Paul, Religous Education, Youth Group, Prayer Group, Guild, Cemetery.
In Residence:
Rev. Robert Deeley
Rev. Simon Clyne
Rev. Anthony Chiaramonte
Residence: 270 Elliot Street, Newton-Needham (02164)
Sunday Masses: (Saturday, 4:00 P.M.); 8:00, 10:00, 11:30 A.M.; 5:30 P.M.
Holyday Masses: (Eve of Holyday, 5:30 P.M.); 7:00, 9:00 A.M.; 12:15, 5:30 P.M.
Weekday Mass: 7:30 A.M.
First Friday Masses: 7:30 A.M.; 5:30 P.M.
Lenten Masses: 7:30 A.M.; 5:30 P.M., Wednesday.
Saturday Masses: 7:00, 9:00 A.M. (4:00 P.M., Sunday Obligation).
Confessions: Saturday, 3:00-4:00 P.M.; before Masses on Holydays and First Friday, by appointment.
Guild of Mary Immaculate: 1st Monday, 8:00 P.M.
Prayer Group: Tuesday Evening, 7:30 P.M.
Religious Education Office: 244-4540
C.C.D. Coordinator: James Callahan.
Cemetery: St. Mary's Cemetery, Needham. 235-1841.
Organist: Mrs. Mary Leuschner, 28 Hillcrest Ave., Dedham.
Choir Director: Thomas Brehm (332-5629).
Parish Council President: Phillip H. Savage
Parish Secretary: Mrs. Claire Cox (244-0558)
Lynn Region, Newton Vicariate.

Our Lady Help of Christians

573 Washington St., Newton 02158 Established 1878
527-7560
Rev. Msgr. John J. McManmon, Pastor
Associate Pastors:
Rev. Robert C. Fichtner, Administrator of School
Rev. Leroy E. Owens
Rev. Joseph F. Scorzello, Jr., S.T.L.
Rev. John F. Burns
Permanent Deacons:
Rev. Mr. Joseph W. Chevarley
Rev. Mr. Joseph L. Walsh
Residence: 573 Washington Street, Newton (02158)
Sunday Masses: (Saturday, 5:00, 7:30 P.M.); 7:30, 9:00 (Folk Mass), 10:15, 11:30 A.M.; 5:00 P.M.
Holyday Masses: (Eve of Holyday, 5:00, 7:30 P.M.); 7:00, 9:00 A.M.; 12:05, 5:00, 7:30 P.M.
Weekday Masses: 6:45, 7:30, (Lent, 9:00 also).
First Friday Masses: 6:45, 7:30 A.M.; 6:00 P.M.
Confessions: 4:00-5:00, 8:00-8:45 P.M. on Saturday.
Newton Catholic Grammar School, 25 Lenglen Road, 244-8169, Principal, Sister Martina Marie, C.S.J. 200 Boys, 280 Girls.
Newton Catholic High School, 575 Washington St., 244-1841, Principal, Sister Joan Duffy, C.S.J. 146 Boys, 159 Girls.
Convent of Our Lady, 295 Adams Street, 244-3742, Sisters of St. Joseph.
C.C.D.: Sister Janet Frances Carew, C.S.J. (969-1677)
Parish Council: William A. McCarthy.
Choir Director and Organist: Richard H. Osgood.
Lynn Region, Newton Vicariate.

Sacred Heart

1317 Centre St., Newton Centre 02159 Established 1890
969-2248
Rev. Msgr. William A. Granville, M.A., Pastor
Associate Pastor:
Rev. Robert L. Connors, M.A.
In Residence:
Rev. Isadore Coly
Pastoral Assistant: Sr. Claire Treanor, C.S.J.
Residence: 1321 Centre Street, Newton Centre (02159)
Sunday Masses: (Saturday, 4:00, 7:30 P.M.); 7:30, 9:30 10:15, 11:30 A.M.
Holyday Masses: (Eve of Holyday, 7:30 P.M.); 7:00 A.M.; 12:05 7:30 P.M.
Weekday Masses: 7:00 A.M.; 12:05 P.M. (Saturday, 8:00, 9:00 A.M.).
Confessions: 3:00-4:00, 7:00-7:25 P.M., Saturday; Eves of First Friday 4:00-5:00 P.M.; Eves of Holy Days and by appointment.
Baptisms: By appointment, please call rectory.
Sacred Heart Convent, 72 Crescent Avenue, 527-4372, Sisters of Charity of Convent Station, Superior, Sister Mary Elizabeth.
Coordinator of Religious Education: Sister Rita M. Harrington, C.S.J., 527-7451.
Organist: Mr. Leo Brehm (325-3107).
Music Director: Sister Patricia Cushing, C.S.J.
Accommodations for Handicapped.
Lynn Region, Newton Vicariate.

St. Bernard

1515 Washington St., W. Newton 02165 Established 1876
244-0608
Rev. Gerard D. Barry, Pastor
Sodality
Associate Pastors:
Rev. Anthony Moore
Rev. Richard Bakker
In Residence:
Rev. Thomas F. Oates (Priest Personnel),
Residence: 1529 Washington Street, West Newton (02165)
Week-end Masses: Saturday: 4:00 P.M., 7:30 P.M, Sunday: 8:00 A.M., 10:00 A.M., 12:00 Noon, 5:30 P.M.
Children's Sunday Liturgy: Grades 1-4, 9:30 A.M.
Weekday Masses: 7:00 A.M., Monday and Saturday 7:00 and 9:00 A.M.
Holyday Masses: Eve before 7:30 P.M. HolyDay: 7:00 A.M., 9:00 A.M., 7:30 P.M.
Confessions: Saturday: 3:00-4:00 P.M. (Before Mass) 7:00-7:30 P.M. (Before Mass).
C.C.D. Director: Mrs. Maureen Lewis 527-3364.
Parish Secretary:Choir Director and Organist: Mr. Florence Valente, 244-9777.
Lynn Region, Newton Vicariate.

CATHOLIC COURTESY
Within the Parish:

REGISTRATION

1. A family should be registered in the parish soon after it moves into the parish limits. The head of the family should call at the rectory to give information on school-age children, and sick or infirm persons who cannot attend Mass so that they may be placed on the Communion list. All information should be supplied which will enable the priests to render spiritual aid to the family.
2. A family leaving the parish should similarly inform the pastor of its departure.
3. Attending Mass in another parish church does not altar membership in one's own parish, nor relieve one of one's responsibilities to it.
4. Calls at the rectory should be scheduled, if possible, by phoning in advance for an appointment.

SICK CALLS

1. In cases of grave illness or danger of death, the rectory should be notified without delay, no matter what the hour.
2. The sick person should be encouraged to recite an act of contrition pending the arrival of the priest.

St. Ignatius

28 Commonwealth Ave., Chestnut Hill 02167 Est. 1926
332-1105
Rev. Thomas M. Lannon, S.J., Pastor
Associate Pastors:
Rev. Francis X. Gleeson, S.J.
Rev. George S. Albert, S.J.
Rev. Neal J. DeStefano, S.J.
Residence: 28 Commonwealth Avenue, Chestnut Hill (02167)
Sunday Masses: (Saturday, 4:00, 5:30, 7:30 P.M.); 7:00, 8:30, 10:00, 11:15 A.M.; 12:15, 4:00, 5:30 P.M.
Holyday Masses: 7:00, 9:00 A.M.; 12:15, 4:00, 5:30, 7:30 P.M.
Weekday Masses: 9:00 A.M.; 12:15, 4:00, 5:30 P.M.
First Friday Masses: 9:00 A.M.; 12:15, 4:00, 5:30 P.M.
Sacrament of Reconcilation: Saturdays, 3:30-4:00, 5:00-5:30, 7:00-7:30 P.M.; Eve of First Friday, 3:30-4:00, 5:00-5:30 P.M.; First Friday, 12:00-12:15, 3:45-4:00, 5:15-5:30 P.M.
Confraternity of Christian Doctrine: For Children, following 10:00 A.M. Mass on Sundays. High School Pupils, Monday, 7:30 P.M.
BUS SERVICE from Englewood Avenue and Beacon Street only for 10:00, 11:15, Sunday Masses. Bus leaves 15 minutes before each Mass.
Religious Education Coordinator: Barbara Ruggiero.
Choir Director and Organist: Barbara O'Callaghan, 38 Auburndale Ave., Newton 527-1313.
Parish Council Co-Chairmen: Guerard Howkins, Dr. John O'Connell; Secretary, Monica Sullivan.
Lynn Region, Newton Vicariate.

St. John the Evangelist

FRENCH
253 Watertown Street, Newton 02158 Established 1911
332-0445
Rev. Francis G. LeBrun, Pastor
Sodality
Associate Pastor:
Rev. Paul R. Shanley
Residence: 253 Watertown Street, Newton (02158)
Sunday Masses: (Saturday, 4:30 P.M.); 8:00, 10:00, 11:30 A.M.
Holyday Masses: 10:30 A.M.; 4:30, 7:00 P.M.
Weekday Mass: 7:00 P.M.
First Friday Masses: 10:30 A.M.; 7:00 P.M.
Confessions: 3:30; 7:00 on Saturday, Eve of First Friday, Holydays.
St. John the Evangelist Grammar School, 251 Watertown St., 244-0909. Principal, Rev. Joseph G. Garafalo. 79 Boys, 87 Girls.
Coordinator of Sisters of St. Ann: Sister Noella Lamontagne, S.S.A., 295 Adams St., Newton 02158, 244-6908
Organist: Miss Norma Frechette, 66 Allison St., Newton 02158
Parish Council President: Michael D. Caira, 19 Fuller Ter., W. Newton 02165.
Lynn Region, Newton Vicariate.

St. Philip Neri

1518 Beacon Street, Waban 02168 Established 193
244-0590
Rev. Walter J. Doyle, Pastor, Men's Club, St. Philip Ne Guild
Associate Pastor:
Rev. Charles R. Kane, Altar Boys, Lectors, C.C.D.
In Residence:
Rev. T. Joseph Moynihan (244-7765)
Residence: 1518 Beacon Street, Waban (02168)
Sunday Masses: (Saturday, 5:00 P.M.); 8:30, 10:00, 11:3 A.M.
Holyday Masses: (Eve of Holyday, 7:30 P.M.); 9:00 A.M. 12:00 Noon; 5:30 P.M.
Weekday Masses: Monday-Saturday 9:00 A.M. (Lent an Advent 5:30 P.M.)
First Friday Devotions: 9:00 A.M., Mass followed by E position of The Blessed Sacrament until 12:00 Noo (October-May).
Family Mass in Honor of the Blessed Virgin Mary: 9:0 A.M. Saturday.
Confessions: 4:00-5:00, Saturday: Anytime Befor Masses.
Parish Council Meeting: 2nd Tuesday, 8:00 P.M.
Parish Council President: Dr. Walter Krawczyk.
Organist: William Jenner 742-8196.
Lynn Region, Newton Vicariate.

WINDOWS ENERGY SAVERS

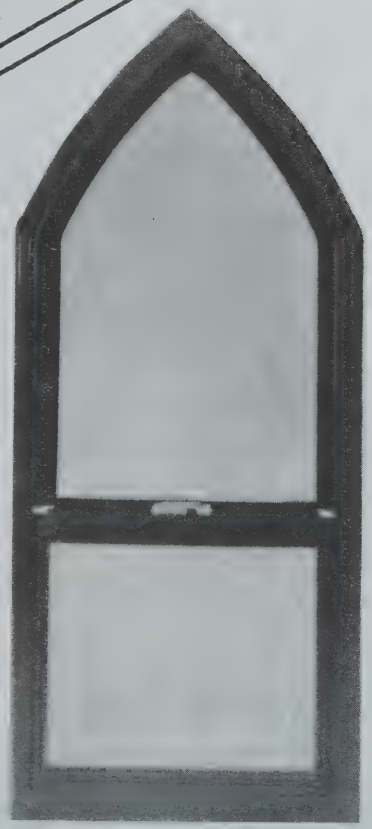

- DOUBLE HUNG
- SINGLE HUNG
- HORIZONTAL SLIDER
- PICTURE
- PROJECTING

Aluminum replacement window systems have been proven in all types of application to save heating and cooling costs, facilitate cleaning, reduce maintenance costs, and enhance building value and aesthetics.

Schools, office buildings, factories, hotels and hospitals have benefitted from aluminum replacement window systems installed by ESI. The minimal "tearout" and complete "coverup" features of the installation mean the immediate rehabilitation of old, worn, and deteriorated wood windows in one easy operation.

ESI window specialists are available to assist you in product selection, project planning and pricing. Phone or write for consultation.

HOLY TRINITY SCHOOL, LAWRENCE, MA

SAINT PATRICK'S SCHOOL, LAWRENCE, MA

and

Copley Plaza Hotel
Simmons College
YWCA, Boston
Digital Equipment
Symphony Plaza
Wellesley College
Wentworth Institute
U Mass, Boston
Newport, R.I. Medical Center

ESI

ERECTION SPECIALTIES, INCORPORATED

617-828-4678

105 CHAPMAN STREET, CANTON, MA 02021

NORFOLK

St. Jude

Main Street, Norfolk 02056 Established 1949
528-0170
Rev. Michael D. Sullivan, Pastor
Sodality, Council of Catholic Women, C.C.D.
Residence: 144 Main Street (Bos 156), Norfolk 02056.
Sunday Masses: (Saturday, 7:00 P.M.); 7:30, 9:00, 12:00 A.M.
Holyday Masses: (Eve of Holyday, 7:00 P.M.); 9:00 A.M.; 7:00 P.M.
Weekday Mass: 9:00
First Friday Masses: 9:00, 10:00 A.M.
Confessions: 3:30-4:30, 7:30-8:30, Saturday.
Holy Name Society: 2nd Sunday.
St. Jude's Women's Club: 3rd Thursday.
Charismatic Prayer Group: Every Thursday 8:00 P.M.
Parish School of Religion: Primary 1, Grades 1 and 2. Sunday, 9:45-10:45; Primary II, Grades 3 and 4, Sunday, 10:50-11:50; Intermediate, Grades 5 and 6 Wednesdays of Curriculum Days, 12:30-2:00 P.M.; Grades 7 and 8, Monday, 7:00-8:00 P.M.; High School, As Announced during this year.

Pondville State Hospital

Sunday and Holydays Mass: 6:30 P.M. Saturday and Eve of Holydays.
Brockton Region, Natick Vicariate.

NORTH READING

St. Theresa

63 Winter St., Rt. #62, No. Reading (01864) Est. 1945
664-3412
Team Ministry:
Rev. Francis M. Conroy
Rev. Edward P. Geary
Pastoral Assistant: Sister Lorraine Ryan, O.P.
Residence: 63 Winter St., Route #62, No. Reading (01864)
Sunday Masses: (Saturday, 4:00, 6:00 P.M.); 7:00, 9:00, 10:30 A.M.; 12:00 Noon.
Holyday Masses: (Eve of Holyday, 4:00, 6:00 P.M.); 7:00, 9:00 A.M.; 6:00, 7:30 P.M.
Weekday Masses: 9:00 A.M. (Wednesday, 9:00 .AM., 6:30 P.M.)
Confessions: 3:15-3:45, 5:30-5:45 P.M., Saturdays.
Religious Education Center: 63 Winter St. (664-2962).
Parish Council President: Mr. John Foristall, 15 Hillview Road.
Choir Director and Organist: Mrs. Patricia Romeo, 253 Haverhill Street.
Lowell Region, Haverhill Vicariate.
Accommodations for the Handicapped

NORTH ANDOVER

St. Michael

196 Main Street, North Andover 01845 Established 1900
686-4050
Rev. Frederick J. Minigan, Pastor
Associate Pastors:
Rev. Paul J. Finegan
Rev. James F. Boslet
Permanent Deacons:
Rev. Mr. Leonard B. Albis
Rev. Mr. Gustave J. Comeau, Jr.
Rev. Mr. Samuel Moshetto
Residence: 196 Main Street, North Andover (01845)
Sunday Masses: (Saturday: 4:30 P.M. (2); 6:30 P.M.) 7:30, 9:00, 10:30 (2) A.M.; 12:00 Noon
Holyday Masses: (Eve of Holyday: 4:30; 6:30 P.M.) 6:45; 9:00 A.M.; 12:00 Noon; 4:30; 6:30 P.M.
Weekday Masses: 6:45, 9:00 A.M.
First Friday Masses: 6:45, 9:00 A.M.
Confessions: Saturdays, 3:30-4:00, (Eve of Holyday 3:30-4:00 P.M.) Eve of First Friday 4:30-5:00 P.M.
Confraternity of Christian Doctrine: Sister Elizabeth of the Trinity, Sister Kathleen Carven, Coordinators (682-9484). Phone monitored Monday through Friday 9:00-3:00 P.M.
Religious Education Program: Grades 1-7, Sunday 9:15-10:15, 10:20-11:20 and Monday and Tuesday 3;15-4:00 at school and at several home classes Grade 8-Evening Classes High School-Evening Classes
Religious Education Program for Children with Special Needs: Class, Saturday, 11:00-12:00
St. Michael's Grammar School: K-8 (two buildings, 170 Main Street and 76 Maple Ave.) Principal, Sister Joan Gilmore Sisters of Charity of Halifax). 10 Sisters, 8 Lay Teachers 270 Students.
School Phone: 686-1862
Principal: Home Phone: 453-9216
St. Michael's Convent, 30 Merrimack Street, (Sisters of Charity, Halifax).
Music Director and Organist: Mr. Brian Kingsley (686-1985).
Organist: Mrs. Dorothy Bishop (688-2171).
Parish Council Moderator: Joseph F. Walsh, Jr. (685-0506).
Lowell Region, Haverhill Vicariate.

NORWELL

St. Helen

Washington St., Norwell 02061 659-2993 Est. 1950
Rev. Luke A. Farley, J.C.L., Pastor, Elementary, Jr. High and High School C.C.D., Lectors Guild.
Associate Pastor:
Rev. Charles R. McKenney, S.J., Altar Boys High School C.C.D.
Associate Religious:
Sister Elizabeth Brabazon, C.S.J., Parish and Sick Visitations, C.C.D. Teaching
Office: St. Joseph's Centre, 659-7344.
Residence: 383 Washington Street, Norwell (02061)
Sunday Masses: (Saturday, 5:00, 7:30 P.M.); 9:00, 10:30, 11:45 A.M.
Holyday Masses: (Eve of Holyday, 5:00 P.M.); 9:00 A.M.; 5:00, 7:30 P.M.
Weekday Mass: 9:00 A.M.
Confessions: 4:00-4:45, 7:00-7:30 P.M., Saturdays, Eves of Holyday, 7:00-7:30 P.M.
Confraternity: Elementary and Junior High in Parish Homes and Sunday Morning; High School, Monday and Thursday nights, 7:30 P.M.
Organist: Mrs. Donna Furio, Captain Vinal Way, Norwell,
Brockton Region, Brockton Vicariate.

NORWOOD

St. Catherine of Siena

549 Washington St., Norwood 02062 Established 1890
762-6080
Rev. Msgr. Robert J. Sennott, P.A., S.T.D., D.C.L., LL.D., Pastor, Norwood Catholic Woman's Club, St. Vincent de Paul, Home & School Assoc., Nocturnal Adoration Society, Extraordinary Ministers.
Associate Pastors:
Rev. Paul V. Moynihan, C.C.D., Altar Boys, Ushers, Prayer Group
Rev.David F. Noonan, Sodality, Lectors, Young Adults, C.Y.O., Scouts.
In Residence:
Rev. Daniel J. Crowley, Chaplain, Norwood Hospital.
Residence: 547 Washington Street, Norwood (02062)
Sunday Masses: (Saturday, 4:00, 5:15, 7:45 P.M); 7:00, 8:30, 9:45, 11:00 A.M.; 12:15, 5:15 P.M.
Holyday Masses: (Eve of Holyday, 5:15, 7:45 P.M.); 7:00, 8:30, 9:45, 11:00 A.M.; 12:15, 5:15 P.M. 7:45 P.M.
Weekday Masses: 7:00 A.M.; 5:15 P.M.
First Friday Masses: 7:00 A.M., 12:00 Noon, 5:15 P.M.
Sacrament of Penance: Saturday and Eves of Holy Days 3:00-4:00 P.M., 7:00-8:00 P.M.
Eves of First Friday: 4:00-5:00 P.M.; 7:00-8:00 P.M.
Blessed Virgin Sodality: 1st Wednesday, 7:45 P.M.
St. Catherine's School, Nahatan Street, 769-5354, Principal Mr. Peter C. Reilly. 417 Boys, 407 Girls. (K to 8).
St. Catherine's Convent, 251 Nahatan Street, 762-1511.
Choir Director: Mr. Francis X. Ridge. 10 Porter Terrace, West Roxbury.
Music Coordinator: Mr. James P. Moritz, Ch.M. 242 Nahatan, Norwood.
Brockton Region, Norwood Vicariate.

St. George

LITHUANIAN
25 St. James Avenue, Norwood 02062 Established 1912
762-0979
Rev. Albert C. Abracinskas, Pastor
Holy Name Council of Catholic Men, Sodality
Residence: 36 St. George Avenue, Norwood (02062)
Sunday Masses: (Saturday, 7:00 P.M.); 7:00, 8:30, 10:00, 11:30 A.M.
Holyday Masses: 7:00, 8:00 A.M.; 7:00 P.M.
Weekday Mass: 7:00 A.M.
First Friday Mass: 7:00 A.M.
Confessions: 4:00, 7:00 on Saturdays; 7:00, Eves of First Friday and Holydays.
Senior Sodality: Tuesday, after 2nd Sunday, 7:30 P.M.
St. George's Convent (Catechetical Center), 35 St. James Avenue, 762-4810. Superior, Sister M. Celine, Sisters of Jesus Crucified.
Brockton Region, Norwood Vicariate.

St. Peter

POLISH
27 St. Joseph Avenue, Norwood, 02062 Established 1918
762-0852
Rev. Thaddeus A. Saja, Pastor
Sodality, Holy Name, Councils of Catholic Men and Women, C.C.D.
Residence: 27 St. Joseph Avenue, Norwood (02062)
Sunday Masses: Saturday, 6:30 P.M.; 8:00, 11:00 A.M.
Holyday Masses: (Eve. 6:30 P.M.); 7:30 A.M.
Weekday Mass: 7:30
First Friday Mass: 7:30
Confessions: 4:00 and 7:00 P.M., Saturday, Eves of First Friday and Holydays, 7:00 P.M.
Organist: Mr. William Grzybowski.
Brockton Region, Norwood Vicariate.

St. Timothy

650 Nichols St., Norwood 02062 Est. Feb. 27, 1963
769-2522—762-9652 (Parish Hall)
Team Ministry:
Rev. William F. Lucey
Rev. William J. Scanlan
In Residence:
Rev. Joseph P. McDermott
Residence: 650 Nichols Street, Norwood 02062.
Sunday Masses: (Saturday, 4:00, 5:15 P.M.); 7:30, 9:00, 10:30 A.M.; 12:00 Noon.
Holyday Masses: (Eve of Holyday, 5:00, 7:00 P.M.); 6:30, 9:00 A.M.; 7:00 P.M.
Weekday Masses: 9:00 A.M.
Confessions: 3:00-4:00, 7:15-8:00, Saturday.
Blessed Virgin Sodality: 1st Tuesday, 8:00 P.M.
Prayer Meeting: Thursday, 7:30 P.M. (Mass).
Religious Education Director: Mrs. Elizabeth Fancy 762-4868 (Office).
Guitar: Mrs. Marge Boyle, 8 Conifer Drive, Walpole 02081.
Choir Director and Organist: Margaret Morgan, 346 Pleasant, St., Canton 02021
Brockton Region, Norwood Vicariate.

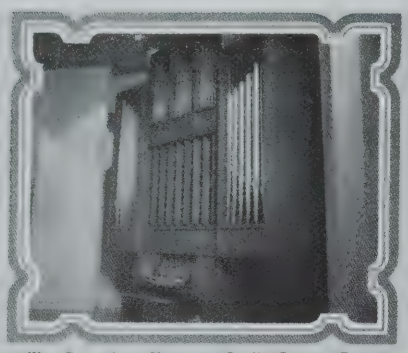

West Texas State University Studio, Canyon, Texas
II/20

MOREL ORGAN CO.

"Pipe Organs"

5 LENNON ROAD
ARLINGTON, MASS. 02174

643-4054 646-8212

Third Generation in Pipe Organ Experience

SERVING ALL MAKES OF PIPE ORGANS

Area Sales Representative For
Reuter Organ Co.,
Lawrence, Kansas

Tuning contracts available

There's more to investing than stocks and bonds at F. L. Putnam & Company, Inc.

Much more. From a personal Account Consultant working directly with you to offices throughout New England and upper New York state, conveniently located near you.

From tax sheltered retirement programs, commodities, options, mutual funds, life, property and casualty insurance, safekeeping, corporate finance to special transfers, there's more at F. L. Putnam & Company.

For additional information about how we might assist you or your firm, please call or write today.

F. L. Putnam & Company. Inc.
Member: Boston & Midwest Stock Exchanges
50 Congress St., Boston, Mass. 02109 • (617) 423-3410
A member of the Ter Bush & Putnam, Inc. Group of Companie
The people to talk to about your future.

CARMELITE DISTRIBUTORS

Northshore Shopping Center
P.O. BOX 3203
PEABODY, MA. 01960

- Candles
- Books and Liturgical Aids
- Vestments
- Repairing & Refinishing of Sacred Vessels
- Clerical Apparel
- Religious Goods

YOUR FULL SERVICE CHURCH GOODS DEALER

NATIONAL CHURCH GOODS ASSOCIATION MEMBER NCGA

Call me for personalized service at
617-531-8340

TOLL FREE FROM ANYWHERE IN MASSACHUSETTS
1-800-892-0231

Andrew Lane

St. Adelaide

08 Lowell St., Peabody 01960 Est. Oct. 11, 1962
535-1985
ev. Robert H. Blute, Pastor
Councils, Altar Guild, Ushers, C.C.D.
ssociate Pastor:
Rev. Steven R. Mullin
Altar Boys, C.Y.O.
ermanent Deacons:
Rev. Mr. Leo Martin (535-2086)
Rev. Mr. Anthony Juliano (535-2743)
esidence: 17 Bow Street, Peabody (01960)
unday Masses: (Saturday, 4:00 P.M.); 8:30, 10:00, 11:30 A.M.
olyday Masses: 9:00, 12:10, 5:30, 7:00 P.M.
eekday Mass: 9:00 A.M.
rst Friday Mass: 9:00.
onfessions: Saturday, 3:30-4:00 P.M., and before Mass.
econciliation Room: Appointments on request.
eligious Education Office: 712 Lowell St., 535-5376.
eligious Education: Sister Ramunda Smith, S.S.N.D., Director.
onfraternity: 90 Home Classes.
ouples Club: Monthly meeting and Socials as announced.
harismatic Prayer Group: Each Friday, 7:30 P.M.
. Adelaide's Hall: 708 Lowell St., 535-9835.
. Adelaide's Parish Center: 712 Lowell St., 535-5376.
hoir Director: Antone Aquino, 6 Grant St., Peabody.
hief Lay Officer: Mrs. Susan Tague, 22 Clearwater Rd., Peabody (535-3554).
rganist: Mrs. Frances Molyneaux, 785 Lowell St., Lynnfield; 334-3858.
ccommodations For Handicapped
ynn Region, Salem Vicariate.

St. Ann

10 Lynn Street, Peabody 01960 Established 1937
531-1480
ev. Paul L. Moritz, Pastor
ssociate Pastor:
Rev. Eugene D. Tully
ermanent Deacon:
Rev. Mr. Martin Walsh, 168 Lynnfield St., Peabody (531-1004)
esidence: 136 Lynn Street, Peabody (01960)
unday Masses: (Saturday, 4:00, 7:00 P.M.); 8:00, 10:00, A.M.; 12:00 P.M.
olyday Masses: (Eve of Holyday, 7:30 P.M.); 7:00, 9:00 A.M.; 5:30, 7:30 P.M.
eekday Mass: 9:00 A.M.
onfessions: 3:30 and 6:30.
. Ann Convent: 134A Lynn St., 531-5791.
eligious Education Directors: Sister Mary Grace McCullough, R.C.E., Sister Nancy Schwoyer, R.C.E., Mrs. Paul Veronese, Mrs. Gerald Fitzgerald.
rish Social Services Coordinator: Miss Deborah Decker, B.S.S. (531-3914).
harismatic Prayer Meeting: Thursdays, 7:30 P.M.
rganists: Mrs. Louis Mahoney, Sunnybrook Lane, Peabody; Miss Eileen Walsh, 168 Lynnfield St., Peabody; Mrs. Rosemary Sirois, 24 Saunders Rd., Lynn.

PEABODY

Choir Director: Rev. Eugene Tully.
Parish Council President: Mr. James McGovern.
Vicariate Scripture Instructor: Miss Nina Lauzon, 22 Pulaski St., Peabody.
Accommodations For Handicapped
Lynn Region, Salem Vicariate.

Our Lady of Fatima

50 Walsh Ave., Peabody 01960 Established 1965
532-0272
Rev. Jose S. Ferreira, Administrator
C.Y.O., C.C.D., Holy Hour, Sodality, St. Vincent de Paul Society.
Residence: 35 Newcastle Road, Peabody (01960)
Sunday Masses: (Saturday, 4:00 P.M.); 7:30, 9:30, 11:00 A.M.
Summer Schedule: Sundays, 7:00, 8:30, 10:00 A.M.
Holyday Masses: 8:00 A.M. (English); 7:00 P.M.
Weekday Mass: 7:00 P.M.
Christian Doctrine: Sunday Morning.
Established for Portuguese speaking people in Peabody and environs.
Organist: Joseph Silva, 15 Margin St., Peabody.
Choir Director: Noreen Galopim, 2A Sparrow Lane, Peabody.
Parish Council Vice-Chairman: Joseph Mendonca, 8 Shillaber St., Peabody.
Lynn Region, Salem Vicariate.

St. Joseph

POLISH
Pulaski Street, Peabody 01960 Established 1927
531-0087
Rev. Herbert Skurski, O.F.M. Conv., Pastor
Associate Pastor:
Rev. Joachim Dembeck, O.F.M., Conv.
Residence: 2 Gardner Street, Peabody (01960)
Sunday Masses: (Saturday, 4:30 P.M.); 8:00, 9:30, 11:00 A.M.
Holyday Masses: (Eve of Holyday 7:00 P.M.); 7:30 A.M.; 12:00 Noon; 7:00 P.M.
Weekday Masses: 7:30, 8:00 A.M.
Confessions: Daily before Mass; 4:00, Saturday and Eves of Holydays.
Holy Name Society: 2nd Thursday, 7:30 P.M.
Rosary Society: 1st Monday, 7:30 P.M.
St. Joseph's Lady's Guild: 2nd Tuesday, 7:30 P.M.
Choir Director and Organist: Francine F. Fijalkowski, 3 Felton Terrace, Peabody.
Parish Council President: Mr. Anthony Adamczyk.
Lynn Region, Salem Vicariate.

St. John the Baptist

16 Church Street, Peabody 531-0002 Established 1874
Rev. Msgr. Mimie B. Pitaro, Pastor
Associate Pastors:
Rev. Francis H. Kelley
Rev. William H. McLaughlin
Rev. Walter C. Deye, S.J.
In Residence:
Rev. Richard R. Messina
Chaplain, Bishop Fenwick, H.S.
Rev. Mariano Merino, O.P. (Spanish Apostolate)
Rev. Thomas G. Ray, M.M.
Permanent Deacon:
Rev. Mr. Leo A. Martin
Residence: 17 Chestnut Street, Peabody (01960)
Sunday Masses: (Saturday, 4:00, 7:00 (Folk Mass), P.M.); 7:00, 8:30, 10:00 (Folk Mass), 11:45 A.M.; 5:00 P.M. and Spanish (10:00 A.M.).
Holyday Masses: (Eve of Holyday, 4:00, 7:00 P.M.); 7:00, 9:00 A.M.; 12:00 Noon,; 5:00, 7:00 P.M.
Weekday Mass: 7:00 A.M.
First Friday Masses: 7:00 A.M.
Confessions: Half Hour Before and after 4:00 and 7:00 P.M. Masses on Saturdays and Eves of Holydays.
Confraternity of Christian Doctrine: Home and School Session, K through Adult Programs, Sundays and Tuesdays.
Sodality: 2nd Tuesday, 7:30 P.M.
Holy Name Soceity: 2nd Sunday following 8:30 Mass.
Religious Education Office: R 19 Chestnut St., Peabody 01960. (532-1586).
Coordinator of Liturgy: Miss. Kathleen Ley.
Coordinator of Neighborhood Community: Sr. Barbara Harrington, O.P.
Coordinator of Religious Education: Mrs. Michele McEachern
Christian Education Board: 3rd Tuesday, 8:15 P.M.
Pastoral Team Meeting: 2nd Saturday, 9:00-11:00 A.M.
Parish Council:
Fourth Sunday 7:30 P.M.
Bible Prayer Meeting: Monday, 10:30 A.M.; Thursday, 8:00 P.M.
Baptisms: By Prior Appointment: Instruction 1st Sunday at 7:00 P.M.; Ceremony, 2nd Sunday at scheduled Masses; 4th Sunday, 2:00 P.M.
St. John Parish Hall: 19 Chestnut St. (Pay Phone) 531-9658.
NOTE: Accommodation For Handicapped in Upper Church

PEMBROKE

t. Thecla

5 Washington, St., N. Pembroke 02358 Established 1964
826-2113
ev. James F. Mahoney, Pastor
Sodality
ssociate Pastor:
Rev. Joseph W. Slyva
esidence: 145 Washington Street, No. Pembroke (02358)
unday Masses: (Saturday, 4:00, 5:15 P.M.); 7:00, 9:00, 11:30 A.M.; 5:00 P.M.
olyday Masses: (Eve of Holyday 5:30 P.M.); 8:00, 9:00 A.M.; 5:30, 7:30 P.M.
eekday Masses: 8:00.
onfessions: Saturday, 3:00-3:45, 7:00-8:00 P.M.
onfraternity of Christian Doctrine: Grades 6 thru 8, Saturday, 9:00 to 10:00 A.M.; Grades 1 thru 5, Saturday, 10:30 to 11:30 A.M.; Grade 9 (Confirmation Class), Sunday 9:45 to 10:45 A.M.; Grades 10 thru 12, Monday, 7:00 to 8:00 P.M. Pre-School Bible Study: Saturday, 10:30-11:30 A.M.
Adult Education: first Monday of each.
essed Virgin Sodality: 2nd Thursday, 7:45 P.M.
oir Director and Organist: Mrs. Grace Copeland.
ockton Region, Plymouth Vicariate.

Pembroke also served by St. Joseph the Worker, Hanson (See Page 71) and Our Lady of the Lake, Monponsett (See Page 97)

PEPPERELL

St. Joseph

Tarbell St., E. Pepperell 01437 Est. 1870
433-5737
Team Ministry:
Rev. Ricahrd O. Matte
Rev. Robert P. Soucy
Residence: 28 Tarbell Street, E. Pepperell (01437)
Sunday Masses: (Saturday, 4:00 P.M.); 7:00, 8:30, 10:00, 11:30 A.M.
Holyday Masses: (Eve of Holyday, 7:00 P.M.); 7:00, 10:00 A.M.; 7:00 P.M.
Weekday Masses: Monday through Friday, 9:00 A.M.; Saturday, 8:00 A.M.
First Friday Masses: 9:00 A.M.; 7:00 P.M.
Confessions: Saturday, 3:15-3:45 P.M.; Tuesday, 9:30 A.M. (First Friday Eve, 4:30-5:00 P.M.).
Baptisms Catechesis: 1st Sunday of the month at 7:00 P.M. Please call Rectory if you plan to attend.
Baptism, 2nd Sunday, 3:00 P.M.
Marriage: Formal arrangements at least 6 months prior to the wedding by appointment.
School of Religion: Grades 1-10 Classes are held in the homes of the teachers.
Organists: Mrs. Janice M. Young, 75 Lowell Rd., E. Pepperell 01437
Sr. Cecilia Charpentier, S.U.S.C.; 1 Main St., Groton 01450
Choir Director: Eugene F. Bartos, Pond St., Dunstable 01827
Parish Council Meeting: 1st Sunday, 8:00 P.M.
Parish Council President: Mr. Frank Archambault (433-9300).
Cemetery: St. Joseph's Cemetery.
Lowell Region, Lowell Vicariate.

PLAINVILLE

St. Martha

227 South St., Plainville 02762 Est. 1953
699-8543
Rev. John P. Mahoney, Pastor
Associate Pastor:
Re. Robert J. Lamby
Pastoral Assistant: Sister Mary Walsh, O.P.
Residence: 227 South Street, Plainville (02762)
Sunday Masses: (Saturday, 4:00, 7:00 P.M.); 8:00, 10:00, 11:30 A.M.
Holyday Masses: (Eve of Holyday, 4:00, 7:30 P.M.); 9:00 A.M., 12:10, 7:30 P.M.
Weekday Mass: 9:00 A.M.
Confessions: Before Weekend and Holyday Masses.
St. Martha's Women's Club: 2nd Tuesday.
Religious Education Coordinator: Sister Margaret Louise Sullivan, O.P., 695-0054.
St. Martha's Women's Club: 2nd Tuesday
Parish Advisory Committee: Francis Frey, Chairman
Parish Vistor: Sister Marita Wightman, O.P.
Legion of Mary: Friday, 7:00 P.M.
Prayer Group: Tuesday, 7:30 P.M.
Choir Director: Sister Judith Rose, O.P.
Organist: Mrs. Edward McCallum.
Song Leader: Anne Galvin
Brockton Region, Natick Vicariate.

JOHN RONALD SCHIFFMANN, D.D.S.

60 ADAMS STREET
MILTON, MASS. 02187

TELEPHONE 698-1004

GENERAL DENTAL PRACTICE

IMMEDIATE DENTURES—REPAIRS—CROWNS—SURGERY—FILLINGS

1 DAY DENTURE RELINE SERVICE

—NEXT TO "MILTON" MBTA TROLLEY STATION—

Knowles Brothers, Inc.

Furnishings and Interiors *Quincy, Mass. 02169*

Church Seating Specialist

We offer a total service to institutions

472-6840

WILLIAM J. KNOWLES

FLAGS add beauty and dignity to services and meetings

ACCESSORIES

U.S. FLAGS **PAPAL FLAGS** FLAG POLES

SPECIAL FLAGS made to order

Schoolroom Banners **OUTDOOR U.S. FLAGS** **Classroom Flags**

A COMPLETE LINE FOR EVERY PURPOSE

SEND FOR MAILING LEAFLET

EAGLE FLAG CO. INC.

MEMBER — QUINCY SOUTH SHORE (MEMBER OF COMMERCE

147 Beach St. Tel. 472-8242 Wollaston (Quincy), Mass. 02170

CHURCH FLAGS STATE FLAGS CITY FLAGS FLAGS OF ALL NATIONS

WE APPRECIATE OUR ADVERTISERS — WE DIRECT YOUR ATTENTION TO THEM

PLYMOUTH

St. Peter

86 Court St., Plymouth 02360 Est. 1876
746-0663
Rev. Daniel G. Lynch, Pastor
Associate Pastors:
Rev. William M. MacKenzie
Rev. Joseph L. Welsh
Rev. James W. Savage
Residence: 81 Court Street, Plymouth (02360)
Sunday Masses: (winter): (Saturday, 4:00, 5:30 P.M.); 7:30, 9:00, 10:30, 12:00 A.M.
Sunday Masses: (summer): (Saturday, 4:00, 5:30 P.M.); 7:30, 9:00 A.M. (9:30 A.M. Sunday, Outdoor Mass); 10:30 A.M.; 12:00 Noon.
Holyday Masses: (Eve of Holyday, 7:30 P.M); 7:00, 9:00 A.M.; 5:30, 7:30 P.M.
Weekday Mass: 9:00 A.M.
First Friday Mass: 9:00 A.M.
Confessions: 3:15-3:45, 5:00-5:30 P.M., Saturdays.
Religious Education Coordinator: Miss Jane Cowhey (746-8268).
Cemetery: St. Joseph's Cemetery, Summer Street, Plymouth.
Organists: Mr. Carl Petit, Ms. Ann Dietlin.
Choir Director: Paul Matinzi.
Parish Council President: Thomas F. Quinn.
Brockton Region, Plymouth Vicariate.

t. Mary

3 Court St., Plymouth 02360 Est. 1915
746-0426
v. John R. Hanlon, Pastor
sociate Pastor:
Rev. Francis A. O'Hara
sidence: 313 Court Street, Plymouth (02360)
nday Masses: (Saturday, 5:00, 7:15, P.M.); 7:30, 9:15, 10:30 A.M.
lyday Masses: (Eve of Holyday, 7:15 P.M.); 7:30, 9:00 A.M.; 7:15 P.M.
ekday Masses: 7:30 A.M. (Saturdays, 8:00 A.M.).
st Friday Masses: 7:30 A.M.; 7:15 P.M.
nfessions: 4:00-5:00 P.M. and following 7:15 P.M. Mass on Saturday and Eves of Holyday; 4:00-4:30, P.M. on Thursday before First Friday.
oir Director and Organist: Miss Karen Murphy.
ockton Region, Plymouth Vicariate.

ost Blessed Sacrament

a and Darrow Sts., Houghs Neck Established 1915
773-0233
v. James P. Hart, Pastor
Council of Catholic Men
sociate Pastor:
Rev. Richard A. Uftring, C.C.D., C.Y.O.
sidence: 1000 Sea Street, Quincy(02169)
nday Masses: (Saturday, 5:00 P.M.); 7:30, 9:00, 10:15, 1:30
lyday Masses: (Eve of Holyday, 7:00 P.M.); 7:00, 9:00 A.M.; 7:00 P.M.
ekday Masses: 9:00 (Lent, 7:00 P.M. daily).
st Friday Masses: 9:00 A.M.
nfessions: 4:00-4:45, 7:30-8:00 P.M., Saturday, Eves of First Friday and Holydays.
r Lady's Sodality: 3rd Tuesday, 7:30 P.M.
ganist: Mrs. Patricia O'Hare, 52 Sea Ave., Quincy.
ckton Region, Quincy Vicariate.

ir Lady of Good Counsel

Sea St., Quincy 02169 Est. 1938
472-1408
. Peter T. Martocchio, Parish Council
iturgical Activities, C.Y.O.
sociate Pastor:
lev. John F. Roche, S.S.C.
ff Sister:
ister Carole Lombard, S.S.J.
sidence: 227 Sea Street, Quincy (02169)
nday Masses: (Saturday, 4:30, 7:00 P.M.); 7:00, 9:30, 1:30 A.M.
yday Masses: (Eve of Holyday, 5:00 P.M.); 7:00, 9:00 .M.; 5:00 P.M.
ekday Mass: 9:00 A.M.; (Lent, 9:00 A.M.; 5:00 P.M., aily).
nfession: Saturday, 3:30-4:15, 6:15-6:45 P.M.
.D. Classes: Monday, 2:45 P.M., Grades 5 and 6; Monay, 3:45 P.M., Grade 7 Girls; Monday, 7:00 P.M., Grade . Boys; Grade 8 Boys and Girls, Wednesday, 2:45 P.M., rades 2, 3, 4, High School, 3rd Sunday, 6:00 P.M.
sh Council President: Mrs. Francis Fareri, 17 Algonuin Rd., (473-0019).
anist: Edward McDonagh, 14 Calvin Rd., (773-4090).
ir Director: Mrs. Arthur Sutliff, 126 Sea St., (773-9086).
ckton Region, Quincy Vicariate.

icred Heart

Hancock St., N. Quincy 02171 Est. 1903
328-8666
. Cornelius J. Heery, Pastor
ociate Pastors:
ev. Thomas J. Reilly, C.C.D.
ev. Robert J. Sullivan
ev. Thomas A. DiLorenzo
manent Deacon:
ev. Mr John D. Salenios.
esidence:
ev. James F. Hawker
idence: 386 Hancock Street, No. Quincy (02171)
day Masses: (Saturday 4:00, 7:00 P.M.) 7:45. 9:15. 0:45 A.M.; 12:00, 5:00 P.M.
yday Masses: Eve of Holyday, 4:00, 7:00 P.M.); 7:00, 00, 10:00 A.M.; 12:05, 5:30, 7:00 P.M.
ekday Masses: 7:00, 9:00 (7:30, 8:00, 9:00, Saturdays).
t Friday Masses: 7:00, 9:00 A.M.; 5:30 P.M.
fessions: Eves of First Friday, 4:00 P.M.; Saturdays nd Eves of Holydays, 3:00 P.M.
tisms: 2nd Sunday of the month, 2:00 P.M. Baptismal structions on the preceding Friday at 7:30 P.M., Rectory.
culous Medal Novena: Monday, 7:30 P.M.
ality: 3rd Wednesday, 7:30 P.M.
ed Heart School, 340 Hancock Street, 328-3830
incipal, Sister M. Romula (Sisters of St. Joseph), 8 rades, 246 Boys, 262 Girls, C.C.D., 328-0014.
gious Education Coordinator: Sister Mary K. Walsh, S.J. (328-0014)
ed Heart Convent, Glover Ave., N. Quincy, 328-3831.
anist: Mr. James Connors.
sh Council President: Mr. Eugene Raux.
ckton Region, Quincy Vicariate.

QUINCY

St. Ann

757 Hancock St., Wollaston 02170 Est. 1922
479-5400
Rev. Msgr. James J. Scally, Pastor
Associate Pastors:
Rev. John T. Foley
Rev. Joseph P. McDonough
Rev. Charles Collins, SS.CC.
Residence: 757 Hancock Street, Wollaston (02170)
Sunday Masses: (Saturday, 4:00, 7:00 P.M.); 7:00, 8:30, 9:45, 11:00 A.M.; 12:15 P.M.
Holyday Masses: (Eve of Holyday, 4:00, 7:00 P.M.); 7:00, 9:00 A.M., 12:15, 7:00 P.M.
Weekday Masses: 6:30, 9:00
Confessions: Saturdays Following Evening Masses; First Thursdays, 4:00-5:00, 7:00-8:00 P.M.
St. Ann's School, 8 grades, 1 St. Ann Rd., 471-9071, Principal, Sister Georgiana Berry, S.C.N.J., 113 Boys, 120 Girls.
St. Ann's School of Religion, 479-2385.
Choir Director and Organist: Mr. Joseph McDonald, 29 Vine St., Braintree 02184.
Brockton Region, Quincy Vicariate.

St. Boniface

Palmer At Shed St., Germantown 02169 Est. 1956
479-9200
Team Ministry:
Rev. George F. Carlson
Rev. Gerald J. Osterman
Residence: 26 Shed St., Quincy (02169)
Sunday Masses: Church, (Saturday, 5:00 P.M.); 8:00, 10:00 A.M.; 12:00 Noon; 5:30 P.M. (Oceanview, 4:00 P.M., Saturday).
Holyday Masses: (Eve of Holyday, 7:00 P.M.); 9:00 A.M.; 7:00 P.M.
Weekday Mass: 9:00 A.M.
First Friday Mass: 9:00 A.M., 10:00 A.M. Oceanview.
Confessions: 4:00-4:45, Saturday.
Parish Activities: Liturgical Program, Religious Education, Sodality, Prayer Group, St. Vincent de Paul, Social Activities, Scouts, C.Y.O.
Organist: Ms. Nancy LaMarre.
Brockton Region, Quincy Vicariate.

St. John the Baptist

44 School St., Quincy 02169 Est. 1863
773-1021 773-1022
Rev. William R. McCarthy, Pastor
St. Vincent de Paul, Holy Name, Catholic Club
Associate Pastors:
Rev. Joseph M. Connolly, Sodality, C.Y.O., Women's Club, Girl Scouts, Hi Ho, Pre-Cana
Rev. Joseph F. Byrne, C.C.D., Boy Scouts, Cub Scouts, Adult Education
Rev. Daniel M. Graham, C.C.D.; Spiritual Development Program
In Residence:
Rev. William D. Walsh, Chaplain, Quincy City Hospital
Residence: 21 Gay Street, Quincy (02169)
Permanent Deacon: Rev. Mr. Charles E. Sullivan.
Sunday Masses: (Saturday, 4:00, 7:00 P.M.); 7:00, 8:30, 9:45, 11:00 A.M. (2 Masses); 12:30, 5:15 P.M.
Holyday Masses: (Eve of Holyday, 5:15, 7:30 P.M.); 8:00, 9:45 A.M.; 12:15, 5:15, 7:30 P.M.
Weekday Masses: 8:00 A.M., 5:30 P.M.
First Friday Masses: 8:00 A.M.; 12:10, 5:30 P.M.
Confessions: Saturday, 3:00-3:45 P.M. 7:45-8:15 P.M.; Day before Holyday, and Thursday before First Friday, 4:00-4:45 P.M.
Baptisms: 3rd Sunday at 2:00 P.M.
Baptism Catechesis: Saturday night prior to Sunday of Baptism after 7:00 P.M. Mass.
Pastoral Care Office: Sr. Noelle Hart, O.S.F., 30 Phipps St., Quincy, 479-6163
C.C.D. Office: 30 Phipps St., Quincy, 479-0125
Choir Director: Mr. Donald Hovey, 91 Westland Ave., Boston 02115.
Organist: Miss Phyllis Ross, 19 Claredon St., Quincy.
Vice-Chairman of Executive Board Parish Council: Mr. William E. Donnelly, 33 Charlesmount Ave., Quincy.
Parish Council President: Rev. William R. McCarthy.
Accommodations for Handicapped.
Brockton Region, Quincy Vicariate.

St. Joseph

550 Washington St., Quincy 02169 Est. 1917
479-7810 472-6321
Rev. Joseph J. Downey, Pastor
Sodality, St. Vincent de Paul, Holy Name
Associate Pastors:
Rev. William Devine, C.C.D.
Permanent Deacon:
Rev. Mr. John F. Jennette
Residence: 556 Washington Street, Quincy (02169)
Sunday Masses: (Saturday, 4:30, 7:00 P.M.); 7:00, 8:30, 10:00, 11:30 A.M.; 5:00 P.M.
Holyday Masses: (Eve of Holyday, 7:00 P.M.); 7:00, 9:00 A.M.; 12:00 Noon; 5:30, 7:00 P.M.
Weekday Masses: 9:00 A.M., 7:00 P.M.
Charismatic Mass: Thursday, 8:00 P.M.
First Friday Masses: 9:00 A.M.; 7:00 P.M.
Confessions: 3:30-4:30, 6:30-7:00 P.M., End of Mass, 8:15 P.M., Saturday and Holydays; Half hour before First Friday Masses.
Holy Name Society: 2nd Sunday, 8:30 Mass.
Blessed Virgin Sodality: 2nd Tuesday, 8:00 P.M.
C.Y.O.: 3rd Sunday, 10:00 A.M.
St. Joseph's Grammar School, Pray Street. 773-8080. Principal, Sister Mary Falisa (Sisters of St. Joseph). 96 Boys, 107 Girls.
St. Joseph's Convent, 16 Pray Street, 472-1487.
Choir Director and Organist: Mrs. Robert Mulligan, 31 Fairmount Ave., Weymouth 337-0860.
Chief Lay Officer: Mr. Robert McBride.
Brockton Region, Quincy Vicariate.

St. Mary

95 Crescent Street, West Quincy Established 1840
773-0120—773-1624
Rev. John J. McMahon, Pastor
Guild, C.Y.O., Holy Name
Associate Pastor:
Rev. Francis J. Griffin, S.J., C.C.D.
Residence: 115 Crescent Street, West Quincy (02169)
Sunday Masses: (Saturday, 4:00, 6:30 P.M.); 7:00, 8:30, 10:00, 11:30 A.M.; 5:00 P.M.
Holyday Masses: (Eve of Holyday, 4:00, 7:30 P.M.); 7:00, 9:00, 11:00 A.M.; 12:10, 5:30, 7:30 P.M.
Weekday Mass: 9:00.
First Friday Masses: 9:00 A.M.; 12:10 P.M.
Confessions: 3:30-4:00, 6:30-7:00 P.M., Saturday; and after 7:00 P.M. Mass.
Holy Name: 2nd Sunday.
St. Mary's Grammar School, 121 Crescent St., 773-5237.
Principal, Sister Mary Owen Gillis (Sisters of St. Joseph). 133 Boys, 123 Girls.
St. Mary's Convent: 139 Crescent Street, 471-3147.
St. Mary's Cemetery: 773-0120
Organist: Mrs. Gay Sullivan, 116 Crescent St., Quincy.
Brockton Region, Quincy Vicariate.

Star of the Sea

107 Bellevue Rd., Squantum 02171 Established 1945
328-0866
Rev. Msgr. Mark H. Keohane, Pastor
Council of Catholic Woman, Catholic Women's Club of Squantum, Prayer Group Chaplain, C.C.D.
Residence: 107 Bellevue Road, Squantum (02171)
Sunday Masses: (Saturday, 4:00 P.M.); 8:30, 10:00, 11:30 A.M.
Holyday Masses :(Eve of Holyday, 7:30 P.M.); 9:00 A.M.; 7:30 P.M.
Weekday Mass: 9:00 A.M.
Confessions: 3:30-4:00, Saturday and at any time by request.
Perpetual Novena To Our Lady: Wednesday, 9:00 A.M.
Sacred Heart Devotions: First Friday, 9:00 A.M.
Lenten Services: Wednesday, 7:30 P.M.; Friday, 3:30 P.M.
Prayer Group: Every Tuesday, 7:30 Rectory Chapel.
Choir Director and Organist: Mrs. Charles Calvert.
Brockton Region, Quincy Vicariate.

New England Merchants National Bank is ready to help with financial services for you and your clients.

Call Hugh Ward or Ned Robertson, The Institutional Group (617)742-4000

New England Merchants National Bank

28 State Street, Boston, Mass. 02109

Member FDIC

WE APPRECIATE OUR ADVERTISERS — WE DIRECT YOUR ATTENTION TO THEM

RANDOLPH

t. Bernadette

:6 North Main Street Randolph 02368 Est. 1937
963-1327
v. John J. Foley, Pastor
sociate Pastors:
Rev. J. Leo Boyle, C.Y.O., Altar Boys, Chi Rho
Rev. Paul C. Deffely, C.C.D., Prayer Group
Residence:
Rev. Anthony J. Daniele
sidence: 1026 North Main Street, Randolph (02368)
nday Masses: (Saturday, 4:00, 7:15 P.M.); 7:00, 9:30, 0:45, 12:00 A.M.
lyday Masses: (Eve of Holyday, 5:00, 7:15 P.M.); 7:00, 1:00 A.M.; 12:00 Noon, 3:30 P.M.
ekday Mass: 9:00.
st Friday Mass: 9:00 A.M.
nfessions: 3:00-4:00 P.M., Saturdays, Before Masses on st Friday and Holydays.
Parish Council: 1st Sunday, 7:00 P.M.
Prayer Group: Friday, 8:00 P.M.
Confraternity of Christian Doctrine: Grades 1-2, Sunday, 9:00, 10:15; Special Education, Sunday, 9:00; Grade 3, Saturday, 9:00; Grades 4-5, Monday, 3:30; Grades 6-7, Saturday 9:00, 10:15; Grades 8-11-12, Monday, 7:30; Grades 9-10, Tuesday 7:30 P.M.
C.C.D. Coordinators: Sister Ellen Reilley, S.N.D., Sister Alice Kirby, C.S.J., Frank Nugent, M.Rel.Ed.
Choir Director and Organist: Eleanore Pongratz, Plain St., Hanover (878-7719).
Parish Council President: Mr. George Bukow.
Brockton Region, Quincy Vicariate.

St. Mary

211 North Main Street Randolph 02368 Established 1851
963-4141
Rev. William F. Calter, Pastor
Associate Pastors:
Rev. Charles F. Henihan
Rev. Arthur F. Wright
Rev. Frank J. Silva
Residence: 211 North Main Street, Randolph (02368)
Sunday Masses: (Saturday, 4:00, 7:00 P.M.); 7:00, 8:30, 10:00, 11:30 A.M.; 5:00 P.M.
Holyday Masses: (Eve of Holyday, 4:00, 7:00 P.M.); 7:00, 9:00 A.M.; 12:10, 5:00, 7:00 P.M.
Weekday Masses: 7:00 A.M.; 12:10 Noon; (Saturday, 7:30, 8:30 A.M.)
Confessions: Saturdays, 3:15-3:45 and after all Weekend Masses.
C.C.D. Coordinator: Mrs. Mary Ann McGuire.
St. Mary's School and Convent, Seton Way, 963-3604. Principal and Superior, Sister Marion Grace (Sisters of Charity of Halifax). Grades K-8, 110 Boys, 124 Girls.
St. Mary's Cemetery: North Street
Parish Council President: Mr. Joseph McElroy.
Brockton Region, Quincy Vicariate.

READING

:. Agnes

Woburn Street Reading 01867 Established 1904
944-0490
v. Arthur C. Flynn, Pastor
sociate Pastors:
Rev. James F. Hickey
Rev. Edward T. Malone
acon: Rev. Mr. Richard Felone
sidence: 186 Woburn Street, Reading (01867)
nday Masses: (Saturday, 4:00, 5:15, 7:00 P.M. Folk Mass); 7:30, 9:00, 10:30, 12:00 A.M.
yday Masses: (Eve of Holyday, 5:00, 7:30 P.M.); 7:00, 1:00 A.M.; 5:00, 7:30 P.M.
ekday Masses: 7:00, 9:00 A.M. (Saturday, 9:00 A.M. nly).
nfessions: 3:00-4:00, every Saturday.
Agnes Parish Center, 184 Woburn St.; C.C.D. Office 44-4552, Youth Office 944-4355.
Family Liturgy: 9:00 Down (Sundays).
Religious Education: Coordinators, Carol DeLeire; Youth Program; Coordinator, Robert W. Doolittle.
Charismatic Prayer Meeting: Thursdays, 7:30 P.M.
Organists: Mrs. George McSheehy, 14 Harvard St., Reading (944-2069), Richard S. Gaudette, 42 Chute St. (944-7317).
Director of Schola: Carol Gaudette, 42 Chute St. (944-7317).
Parish Council President: Francis Kelliher, 81 Walnut St. (944-7934).
Lynn Region, Medford Vicariate.

St. Athanasius

300 Haverhill St., Reading 01867 Est. June, 1961
944-0330
Rev. Msgr. Russell J. Collins, Ph.D., S.T.L., Pastor
Associate Pastor:
Rev. John J. Grimes, Ph.D., S.T.N.
In Residence:
Rev Robert J. Butler, A.C.S.W.
Residence: 306 Haverhill Street, Reading (01867)
Sunday Masses: (Saturday, 4:00, 5:15, 7:00 P.M.) 8:30, 10:15, 11:30 A.M.
Holyday Masses: (Eve of Holyday, 5:00, 7:00 P.M.); 9:00 A.M.; 5:00, 7:00 P.M.
Weekday Mass: 9:00 A.M.
First Friday Mass: 9:00 A.M.
Confessions: 3:00-4:00 P.M., Saturday.
Office of Religious Education: 944-7911, Maureen McMann, Religious Education Coordinator.
Christian Doctrine: Elementary, Saturday morning, 8:45 and 10:00 A.M. Junior High and High School in homes.
Parish Baptisms: 3rd Sunday of each month.
Organist and Choir Director: Marcia Cutlip.
Parish Council Chairperson: Mrs. George Marshall.
Accommodations for Handicapped
Lynn Region, Medford Vicariate.

REVERE

maculate Conception

Beach Street Revere 02151 Established 1888
289-0735
James J. Rafferty, Pastor
ociate Pastors:
ev. James J. Daly
ev. John McDonough, S.V.D., Legion of Mary
nical Assistant:
ev. Robert K. Towner
idence: 108 Beach Street, Revere (02151)
day Masses: (Sat, 4:00, 5:30, 7:30 P.M.); 6:30, 7:30, 00, 10:30, 11:30 A.M.; 12:00 Noon; 5:00 P.M.
day Masses: (Eve of Holyday, 4:00, 5:30, 7:30 P.M.); 30, 7:30, 9:00, 10:30 A.M.; 12:00 Noon; 5:30, 30 P.M.
kday Masses: 7:30, 8:30, (Lent, 5:00 P.M. daily, 7:30 M. Thursday.).
Friday Masses: 6:00, 7:30 A.M.; 5:20 P.M.
fessions: 4:00-5:30, 7:30-9:00 P.M., Saturday, Eves of rst Friday and Holydays.
aculate Conception Grammar School: 125 Winthrop venue, 284-0519, Superior and Principal Sister arillac, C.S.J. (Sisters of St. Joseph). 153 Boys, 156 rls.
aculate Conception Convent, 119 Beach Street, 4-0267.
anists: Rosemary James, Lorraine Zolla
ommodations for Handicapped
ater Boston Region, Vicariate III.

St. Anthony

250 Revere Street Revere 02151 Established 1906
ITALIAN
284-5661
Rev. Joseph P. Veneto, Pastor
Rev. Msgr. Guido L. Pallotta, Pastor Emeritus
Associate Pastors:
Rev. Denis A. Conte
Rev. John J. Mericantante
Rev. Emilio S. Lobo
Rev. John Abruzzese
Residence: 250 Revere Street Revere (02151)
Sunday Masses: (Saturday, 4:00, 7:00 P.M.); 7:30, 9:00, 10:15, 11:30 A.M.; 5:00 P.M. (December through March)
Holyday Masses: (Eve of Holydays, 7:00 P.M.); 7:00, 8:00, 9:00, 10:00 A.M.; 7:00 P.M.
Weekday Masses: 7:30, 8:00, 8:30, 9:00 A.M., (Lent, 7:00 P.M. Wednesday and Friday).
Confessions: 3:30-4:00, 6:30-7:00 P.M., Saturday, Sunday, 15 minutes before each Mass.
St. Anthony Novena: Tuesday. High Mass, 8:00 A.M.; Devotions, 3:30, 7:00 P.M.
Holy Name: 2nd Sunday, 7:30 A.M. Mass.
Ladies Sodality: 1st Friday, 7:30 P.M. Mass.
Legion of Mary: Wednesday, 7:00 P.M.
C.C.D. Sundays, 8:30 to 10:45 A.M.
C.Y.O.: Thursdays, 7:30 P.M.
Choir Director: Frank Convy.
Organist: Mrs. Frank Convy, 675 Boulevard, Revere. (289-4973).
Greater Boston Region, Vicariate III.

REVERE-MALDEN SECTION

St. Mary of the Assumption

660 Washington Avenue Revere Established 1947
284-5252 (Parish House) 284-4809 (School of Religion)
Pastoral Team:
Rev. William T. Kremmell
Rev. Francis J. Cloherty
Sister Marylou O'Neill, S.N.D.
Residence: 670 Washington Avenue, Revere (02151)
Sunday Masses: (Saturday, 4:30 P.M.); 8:00, 10:00 A.M.; 12:00 Noon.
Holyday Masses: As announced in the Sunday Bulletin.
Weekday Masses: Monday through Saturday at 9:00 A.M. except Thursday at 7:00 P.M.
Committee Chairpersons:
Spiritual Development: John McCoy
Christian Service: Mary Barry
Religious Education: John & Judy Froio
Administration and Finance: Edward Clarke
Parish Activities: Nicholas Fassi
Confessions: 3:30-4:15 P.M., Saturday; anytime by appointment.
Baptism and Matrimony: Arrangements are made by speaking to a member of the Pastoral Team.
Men's Club President: J. Edward Hall.
Greater Boston Region, Vicariate III.

r Lady of Lourdes

dicott Avenue, Beachmont 02151 Established 1905
284-0234
n Ministry:
ev. John E. Colahan
ev. James J. Bretta
ster Virginia Mulhern, S.N.D.
dence: 1 Endicott Avenue, Beachmont (02151)
day Masses: (Saturday, 4:00, 5:30 P.M); 7:30, 9:30, :30 A.M.
day Mass: As announced.
kday Mass: 9:00 A.M.
essions: Saturdays, 3:30-4:00 P.M.
gious Instruction: As Announced.
r Director: Jane Brunelle, 218 Bradstreet Ave., evere 02151
anist: Miss Monda Fopiano, 24 Endicott Ave., Revere 151.
ster Boston Region, Vicariate III.

St. John Vianney

Lynnway, Point of Pines 02151 Established 1950
289-5268
Rev. Francis B. Leonard, M.Div., M.Th. Pastor
Holy Name, Sodality, C.C.D.
Residence: 7 Harrington Avenue, Revere (02151)
Sunday Masses: (Saturday, 5:00 P.M.); 9:00, 11:30.
Holyday Masses: (Eve of Holyday, 5:00 P.M.), 9:00 A.M.; 7:30 P.M.
Weekday Mass: 9:00 A.M.,
First Friday Masses: 9:00 A.M.; 5:00 P.M.
Confessions: 4:15-5:00 P.M., Saturdays.
Organist: Katherine B. Harris, 35 Cherry St., Lynn 01901.
Choir Director: Eness Leccese, 247 Rice Ave., Revere 02151.
Chief Lay Officer: Emiliol Caizzi.
Greater Boston Region, Vicariate III.

St. Theresa

500 Revere Street Revere 02151 Established 1937
289-2404
Rev. Daniel J. O'Leary, Pastor
Holy Name, Council of Catholic Men
Residence: 500 Revere Street, Revere (02151)
Sunday Masses: (Saturday, 5:00, 7:30 P.M.); 7:00, 9:00, 11:00.
Holyday Masses: (Eve of Holyday, 5:00, 7:30 P.M.); 7:00, 8:00, 9:00 A.M.
Weekday Mass: 7:00 (Lent 7:00 P.M., daily also).
First Friday Masses: 7:00 A.M.; 7:00 P.M., with Sacred Heart Devotions.
Confessions: 4:30-5:00, 7:00-7:30 P.M., Saturday Eves of First Friday and Holydays.
Greater Boston Region, Vicariate III.

MATS

53 Plain Street
Braintree, Massachusetts 02194
Phone 617-848-6313

JAMES L. GALVIN II, B.C. '49
ROBERT J. SCHIFFMAN, B.C. '51
JAY L. GALVIN III, B.C. '75

Specialists in Mats and Matting

Safety Matting

For:

INSTITUTIONS
SCHOOLS
CHURCHES
HOSPITALS
RECTORIES
CONVENTS
RESTAURANTS

→ *"Stop Dirt at the Door"* ←

Many schools in the Archdiocese of Boston use Simplex equipment.

You can depend on Simplex systems for top performance and lasting service. For information call one of our local offices which are listed below.

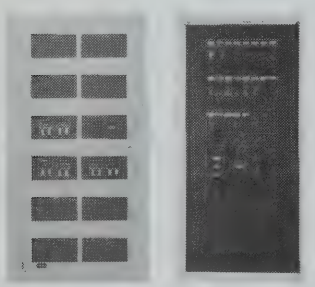

Time, Fire Alarm, Control and Energy Management Systems

Simplex

Simplex Time Recorder Co.
Simplex Plaza
Gardner, Massachusetts 01441 U.S.A.
Telephone: 617-632-2500
Cable Address: SIMRECO

BOSTON
Simplex Time Recorder Co.
P.O. Box 2A
Auburndale (Boston), Mass. 02166

FALL RIVER
Simplex Time Recorder Co.
1225 G.A.R. Hwy., Rte. 6
Swansea, MA 02777

LAWRENCE
Simplex Time Recorder Co.
90 Sutton St.
N. Andover, MA 01845

BRANCH OFFICES & REPRESENTATIVES THROUGHOUT THE WORLD.

THEY'RE NOT FANCY ... THEY'RE TOUGH!

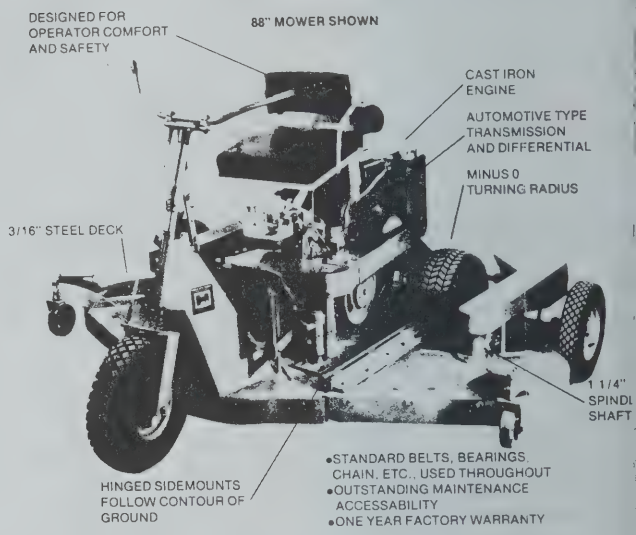

Let Heckendorn save you time and money with its gusty line of ground maintenance mowers.

You won't find fancy trappings on a Heckendorn. We put our money in quality, simplicity, and durability.

Heckendorn Mowers are available in five models: 36", 50", 62", 72", and 88".

Write or call for color literature, specifications, and a dealer in your area.

HECKENDORN
INDUSTRIAL MOWERS

Please Call or Write for Free Demonstration

BACHER CORPORATION

876 Boston Road - Rte. 3A
Billerica, Mass. 01866
(617) 273-0398

East Windsor Industrial Park
7 Thompson Rd., E. Windsor, C
06088
(203) 623-9295

WE APPRECIATE OUR ADVERTISERS — WE DIRECT YOUR ATTENTION TO THEM

ROCKLAND

Holy Family

13 Union Street Rockland 02370 Established 1882
878-0160 878-0371
ev. William C. Flynn, Pastor
St. Vincent de Paul, Mother's Club, Prayer Group, Ushers, Councils of Catholic Men and Women
ssociate Pastors:
Rev. Everett F. Vierra, Sodality, C.C.D., Evenings for the Engaged
Rev. Patrick J. Dolan
Rev. William F. Cuddy
C.Y.O., Legion of Mary, Altar Boys
esidence: 403 Union Street, Rockland (02370)
nday Masses: (Saturday, 4:00, 5:00, 7:30 P.M.); 7:30, 9:00, 10:00, (10:00 A.M. Folk Mass), 11:00, 12:00 A.M., 5:00 P.M.
olyday Masses: Announced in Sunday bulletin
eekday Masses: 7:00, 9:00 A.M.
rst Friday Masses: 7:00, 9:00 A.M.
onfessions: Saturday-3:30-5:45, 7:00-9:00 P.M.
efore all Evening Masses on Holydays.
oly Family Grammar School: 6 Del Prete Ave. 878-1154, Principal: Sister Patrick Mary Vesey (Sisters of St. Joseph). 220 Boys, 235 Girls.
oly Family Convent, 408 Union Street, 878-7335.
oir Director: Mr. John Binney 878-3169
lk Music: Elaine MacDonald 878-5223
oly Family Cemetery: Centre Ave.
aintenance: Charles E. Costello 878-2706
ganist: Mrs. Grace Mastracci.
878-2192
ockton Region, Brockton Vicariate.

mmaculate Conception

Union Street Salem 01970 Established 1826
744-0757—745-6303
v. Msgr. Edward T. O'Connell, Pastor
St. Vincent de Paul Guild
sociate Pastors:
Rev. Joseph F. McCarthy, C.C.D., C.Y.O.
Rev. Michael Harkins, C.C.D., C.Y.O., Altar Boys
Residence:
Rev. John B. McCormack
rmanent Deacon:
Rev. Mr. Lewis Warren
sidence: 30 Union Street, Salem (01970)
nday Masses: (Saturday 4:00-7:00 P.M.); 7:45 (County Jail), 8:30, 10:30 A.M.; 12:00 Noon; 5:00 P.M.
lyday Masses: (Eve of Holyday, 5:00, 7:00 P.M.); 7:00, 8:00 A.M.; 12:00 Noon; 5:00, 7:00 P.M.
ekday Mass: 7:00 A.M.
st Friday Masses: 7:00, 12:15, 5:00 P.M.
nfessions: 3:30-4:00, 4:45-5:15, 7:30-8:00 P.M., Saturday, Eves of First Fridays and Holydays, 4:30-5:00, 7:30-8:00 P.M.
ptisms: First Sunday of month, 2:00 P.M. Instruction, prior Saturday, 10:00 A.M.
nfraternity of Christian Doctrine: (774-4382); Grades 1-5, Sunday, 9:15-10:15 A.M.; Grades 6-8, Sunday, 1:15-12:15; High School, Sunday Night.
oir Director and Organist: Mr. Richard Ouellette, 1 Harbor St., Salem.
ish Council President: John W. Ward, Esq.
n Region, Salem Vicariate.

. Anne

FRENCH
Jefferson Avenue Salem 01970 Established 1901
744-1930
. Herbert J. Leger, Pastor
oly Name, Council of Catholic Women, C.C.D.
sidence: 290 Jefferson Avenue, Salem (01970)
nday Masses: (Saturday, 4:00, 5:15 P.M.); 8:30, 11:30 A.M.; 5:00 P.M.
yday Masses: (Eve of Holydays, 5:00, 7:00 P.M.); 8:30, 12:00 Noon; 5:00, 7:00 P.M.
ekday Mass: 5:00 P.M.
t Friday Mass: 5:00 P.M.
nfessions: 4:00, 7:00, Saturday, Eves of First Friday and Holydays.
anist: D.M. Michaud, 1 Downing Street, Salem 01970.
ef Lay Officer: Mr. Leonard F. Kiley, 410 Jefferson Ave., Salem 01970
n Region, Salem Vicariate.
ommodations for Handicapped

. James

162-Federal Street Salem 01970 Established 1850
745-9060
Joseph R. Zito, Pastor
. Vincent de Paul Conference, C.C.D.
ociate Pastors:
ev. Robert J. Fountain
ev. Richard A. Driscoll, Chaplain, Salem Hospital
ev. David B. Meskell, M. Ed., M. Div.
sters (Parish Ministry):
ster Eleanor Zito
ster Mary Krause
dence: 161 Federal Street, Salem (01970)
day Masses: (Saturday, 4:00, 5:15, 7:00 P.M.); 7:15, 30, 9:15 (Chapel for the Disabled), 9:45, 11:30 A.M.

ROCKPORT

St. Joachim

62 Broadway Rockport 01966 Established 1849
546-6756
Rev. Laurence C. Cedrone, Pastor
Women's Guild, C.C.D., C.Y.O.
Residence: 9 Broadway Avenue, Rockport (01966)
Sunday Masses: (Saturday, 5:00 P.M.); (6:15 P.M. Saturday, Summer only); 8:00, 9:15 A.M. (Summer only) 10:30, 11:45 A.M.
Holyday Masses: (Eve of Holyday, 5:00 P.M.); 9:00 A.M.; 5:00 P.M.
Weekday Mass: 9:00 A.M.
First Friday Mass: 9:00 A.M.
Confessions: 3:30-4:30 P.M., Saturday; First Friday, Before Mass at 9:00 A.M.
C.C.D.: Sundays, 8:45 to 10:30 A.M.
Guild of St. Joachim: Second Monday, 7:00 P.M.
Organist: Mrs. Joanne Wile, 6 Highland St., Rockport
Parish Council President: Mr. Francis J. Sullivan, 113 Main St., Rockport.
Lynn Region, Gloucester, Vicariate.

SALEM

Holyday Masses: (Eve of Holyday, 5:30, 7:00 P.M.); 6:45, 9:00 A.M.; 12:00 Noon;
Weekday Masses: 6:45 A.M.; 12:05 P.M.
First Friday Masses: 6:45 A.M.; 12:05 P.M.
Confessions: Saturday, 3:30-4:00 P.M., before all Masses.
Novena To Our Lady of Perpetual Help: Wednesday, 7:30 P.M.
Baptisms: Every 4th Sunday at 2:00 P.M.
Organists: Mr. Robert J. Riley, 123 Loring Ave., Salem 01970; Mr. Peter Moore, 8 Fowler St., Salem 01970.
Lynn Region, Salem, Vicariate.

St. John the Baptist

POLISH
St. Peter and Federal St., Salem 01970 Est. 1903
744-1278
Rev. Francis S. Strykowski, Pastor
Holy Name, Booster Club, Holy Rosary, St. Ann's, St. Elizabeth's
Residence; 28 St. Peter Street, Salem (01970)
Sunday Masses: (Saturday, 5:00 P.M.); 9:00, 11:15 A.M.
Holyday Masses: (Holyday Eve, 5:00, 7:00 P.M.); 7:00, 8:00 A.M.; 12:05, 5:00 P.M.
Weekday Masses: 7:00, 8:00 A.M.; (12:00 Noon, Lent)
Confessions: Saturday, 3:30-4:00 P.M., and 7:00 P.M.; Eves of First Friday, 7:00 P.M.; First Friday, 7:30 A.M.
Choir Director and Organist: Mrs. Florence Doron, 13 Mason St., Salem 01970.
Parish Council President: Mr. Walter J. Andruszkiewcz
Lynn Region, Salem Vicariate.

St. John The Baptist

UKRAINIAN
Bridge and Lemon Streets Salem 01970
745-5043
Delegate-Associate Pastor: Rev. Luigi Peano, Merrimack College, No. Andover 01845.
Residence: 1 Lemon Street, Salem (01970)
Sunday Mass: Liturgy: 10:00 A.M. (July, August 9:00 A.M.)
Confessions: Before all Liturgy.
Religious Instructions: after Liturgy
Choir Director: Joseph Ercha, 17 Mooney Rd., Salem 01970.

St. Joseph

FRENCH
135 Lafayette Street Salem 01970 Established 1873
744-0095
Rev. Arthur I. Bergeron, Pastor
Associate Pastors:
Rev. Marc A. Piche
Rev. Robert H. Morrissette
Rev. Raymond C. Plourde
Permanent Deacons:
Rev. Mr. Norman P. LaPointe
Rev. Mr. George L'Italien
Residence: 135 Lafayette Street, Salem (01970)
Sunday Masses: (Saturday, 4:00, 7:00 P.M.); 7:30, 8:30, 10:00, 11:30 A.M.; 5:00 P.M.
Holyday Masses: (Eve of Holyday, 5:00, 7:00 P.M.); 7:30, 9:00.
Weekday Masses: 9:00 A.M.; 5:15 P.M.

ROWLEY

St. Mary

Main Street Rowley Established 1945
948-3344
Rev. Paul V. Sullivan, D. Min., Pastor
Residence: Main Street, Rowley (01969)
Sunday Masses: (Saturday, 5:00 P.M.); 9:00 (Sunday School), 11:00 A.M.
Holyday Masses (Eve of Holyday, 7:30 P.M.) 9:00 A.M.
Weekday Mass: 9:00.
Confessions: 4:15-5:00 P.M., Saturday and by appointment anytime.
Director of Religious Education: Mrs. Lois Eggleston, 948-2827.
Confraternity: Grades 1-6, Sunday after 9:00 o'clock Mass. Junior High on Wednesday evenings.
Organist: Mrs. Alice MacDonald, 948-7737.
Lynn Region: Gloucester, Vicariate.

> *There is no love without hope, no hope without love, and neither hope nor love without faith.*
>
> *St. Augustine*

Confessions: Monday through Friday, 4:30 P.M.; Saturday, 3:00 and 6:30 P.M.
Baptisms: Sunday by appointment.
St. Joseph's Grammar School, Dow Street, 744-4773. Principal, Sister Rita Monette. 141 Boys, 159 Girls.
St. Joseph's High School, Harbor Street, 745-0481. Principal, Sister Lucille Tetreault (Sisters of the Assumption). 36 Boys, 67 Girls.
Athletic Director: Daniel Comeau, 17 Franklin St., Danvers (774-3017).
St. Joseph's Convent, 18 Harbor Street, 744-0581.
Music Director: Gordon B. Erb, 21 Puritan Rd., Salem. (744-3447).

Ste. Therese's Chapel

Facility of St. Joseph's Church 27 Summit Ave.
Sunday Masses: (Saturday, 4:00 P.M.); 9:00, 11:00 A.M.
Holyday Masses: (Eve of Holyday, 7:00 P.M.); 9:00 A.M.; 7:00 P.M.
Confessions: Saturday, 11:00 A.M.
Lynn Region, Salem Vicariate.

St. Mary's Italian Church

56 Margin Street Salem 01970 Established 1918
744-0631—745-9740
Rev. Anthony J. Laurano, Pastor
Residence: 56 Margin Street, Salem (01970)
Sunday Mass: (Saturday, 4:00, 6:00 P.M.); 9:00, 11:00, A.M.
Holyday Masses: (Eve of Holyday, 6:30 P.M.); 7:30 A.M., 12:15 Noon, 4:00 P.M.
Weekday Mass: 7:30 A.M. Monday through Friday.
Confessions: 3:30 P.M. Saturday.
St. Anthony Devotions: Tuesday, 7:30 A.M., 6:30 P.M.
St. Mary's Youth Center: 60 Margin St. (745-9740).
Organist: Anna Della Monica, 744-4071
Lynn Region, Salem Vicariate.

St. Thomas the Apostle

290 North Street, Salem 01970 Established 1927
531-0224 531-0230
Rev. Charles T. Duggan, Pastor.
Associate Pastor:
Rev. Richard G. Curran
Residence: 1 Margin Street, Peabody (01960)
Sunday Masses: (Saturday, 4:00, 7:00 P.M.); 8:00, 9:30, 11:00 A.M. (Summer, 9:30 A.M. Mass is discontinued).
Holyday Masses: Announced on preceding Sunday.
Weekday Masses: Summer, Monday through Friday, 9:00 A.M.; Saturday, 8:00 A.M.; Rest of year, Monday through Friday, 9:00 A.M., 4:00 P.M.; Saturday, 8:00 A.M.
Confessions: Saturdays, 3:00-3:50 and after 7:00 P.M. Mass until 8:00 P.M.; Eve of First Fridays, 3:30-4:00, 4:30-5:00 P.M.; Holydays, half hour before afternoon and evening Mass.
C.C.D. Coordinator: Sister Charlotte Wickes, S.N.D.
Office: 1 Margin St., Peabody, 531-0230.
Residence: 20 Otis St., Danvers, 777-1613.
Choir Director and Organist: Richard A. Anderson, 9 Auburn St., Beverly, Assistant Organist, Paul A. Tremblay.
Lynn Region, Salem Vicariate.

FUND RAISING

NOVELTY KIT PROGRAMS

EARN $2,000.00 to $10,000.00 and more!
Quickly and Easily

Christmas and Spring Novelty Kits for Fund Raising. Your Kit orders are prepared for you at NO COST by our trained staff. We are LOCAL companies that will give you same day PERSONAL service! This program has tremendous PROFIT potential. No risk—100% return privilege—prizes.

"We Still Believe in Service"

ATLANTIC FUND RAISING

220 North Avenue—Rte. 139 North Abington, MA 02351

617-878-1211 (Call Collect) Ask for Bill

E. L. HOLT INC.

65 Baskin Rd.
Lexington, Ma. 02173

Complete Buying Service

Audio Visual Supplies & Repairs

Maintenance Products & Equipment

Office & School Furniture & Accessories

Carpeting and Entrance Mats

Brand Names at Discount Prices

Big Enough to Serve you - Small Enough to Care
Edward and Roselyn Holt

Office
862-7727

Home
862-336

SALISBURY

Star of the Sea

28 Beach Rd. Salisbury 01950 Established 1947
465-3334
Rev. Thomas B. Morgan, M. Div., M. Ed., Pastor
Residence: 28 Beach Road Salisbury (01950)
Sunday Masses; Town Church (year round) (Saturday, 6:00 P.M.) 8:30, 10:30 A.M. Beach Chapel (Summer Schedule), (Saturday, 4:00, 5:15, 6:30 P.M.) 7:15, 8:30, 9:45, 11:00 A.M.
Holyday Masses: (Eve of Holyday, Town Church 7:00 P.M.).
Weekday Mass: 9:00 A.M.
Confessions: 15 Minutes Before All Weekend Masses.
Religious Education: Grades 1 to 6, Sundays 9:20 to 10:30; Grades 7, 8, 9, Sundays 11:30 to 12:30; Grades 10,11, 12, Sundays 11:30 to 12:30.
Adult Education: Sunday Evening; Special Education Programs, Sunday Afternoon.
Women's Guild: 1st Monday, 7:30 P.M.
C.Y.O.: 2nd Monday, 7:30 P.M.
Holy Name: 3rd Monday, 7:30 P.M.
Liturgy Teams: 4th Monday, 7:30 P.M.
Choir Director and Organist: Mrs. Marie Blaney, 77 Main St., Salisbury 01950.
Parish Council President: Mr. Leo MacKenzie.
Lowell Region, Haverhill Vicacriate.

St. Mary of the Nativity

1 Kent Street Scituate 02066 Established 1921
545-3335
Rev. Joseph G. Deacon, Pastor
Altar Society, St. Vincent de Paul Society.
Associate Pastor:
Rev. Richard G. Lennon
Permanent Deacon:
Rev. Mr. James F. Scollans, Jr.
Residence: 1 Kent Street, Scituate (02066)
Sunday Masses: (Saturday 4:30 P.M.); 7:00, 8:30, 10:00, 11:30 A.M.
Holyday Masses: (Eve of Holyday, 7:30 P.M.); 7:00, 9:00 A.M.; 5:00, 7:30 P.M.

SAUGUS

Blessed Sacrament

16 Summer Street Saugus 01906 Established 1917
233-2497—233-2498
Rev. Francis J. Hardiman, Pastor, Sodality
Associate Pastor:
Rev. George J. Rosenkranz, C.Y.O., C.C.D.
Permanent Deacon:
Rev. Mr. John P. McCarthy
Residence: 14 Summer Street, Saugus (01906)
Sunday Masses: (Saturday, 5:30 P.M.); 7:30, 8:30, 10:30 A.M.; 12:00 Noon.
Holyday Masses: (Eve of Holyday, 5:30 P.M.); 9:00 A.M.; 5:30, 7:00 P.M.
Weekday Mass: 9:00 (Lent, 9:00 A.M., 5:30 P.M.)
Confessions: 4:15-5:15, 7:30-8:00, Saturday.
Blessed Virgin Sodality: 1st Monday, 7:30 P.M.
Christian Doctrine Classes: Grades 2-3 Sunday, 8:30 Mass. Grades 4-6, Tuesday, 3:30 P.M.; Grades 7-8, Monday, 3:00 P.M.; Grades 9-10, Monday 7:00 P.M.
Choir Director and Organist: Beverly Morley, 18 Evergreen St., Saugus.
Lynn Region, Salem Vicariate.

St. Margaret

431 Lincoln Avenue Saugus 01906 Established 1949
233-1040
Rev. William J. Commane, Pastor
Residence: 431 Lincoln Avenue, Saugus (01906)
Sunday Masses: (Saturday, 5:30, 7:00 P.M.); 7:30, 9:00, 10:00, 11:00 A.M.; 12:00, 7:00 P.M.
Holyday Masses: (Eve of Holyday, 5:30, 7:00 P.M.); 9:00, 12:00 A.M.; 5:30, 7:00 P.M.
Weekday Mass: 9:00 A.M.
Confessions: 4:00-5:00 P.M., Saturday and Eve of Holydays.
Organist: Mrs. Pauline Kimball, 17 Johnson St., Saugus, 233-3526.
Lynn Region, Salem Vicariate.

"The burden of life is from ourselves, its lightness from the grace of Christ and the love of God."—Archbishop Ullathorne

SCITUATE

Weekday Masses: 7:30, 9:00 A.M.
First Friday Masses: 7:30, 9:00 A.M.
Confessions: 3:30-4:15, 7:00-8:00 P.M. Saturday.
Confraternity: In Homes During Week.
St. Vincent de Paul Conference: Monday, 7:45 P.M.
St. Mary's Hall, Edward Foster Road.
Choir Director: Mrs. Robert D. Carroll, 28 Colonial Way, Scituate.
Organist: Miss Gertrude M. Reynolds, 54 Moorland Drive, Scituate.
Parish Council Vice-President: Mr. Raymond W. Sisk, 23 Harbor Heights Rd., Scituate 02066.
Brockton Region, Brockton Vicariate.
SAND HILLS MISSION OF
ST. MARY OF THE NATIVITY
Summer Sunday Masses: (Saturday, 4:00 P.M.); 9:00, 10:30 A.M.
Holyday Masses: Will be announced
Weekday Mass: 8:00 A.M.

St. Frances Xavier Cabrini

Hood Road, Scituate 02060 Established 1960
545-4585
Rev. James M. Gibbons, M.Ed., Pastor
Associate Pastor:
Rev. Thomas P. Forry
Residence: 78 Mann Hill Rd., No. Scituate (02030)
Sunday Masses: (Saturday, 4:30 P.M.); 7:00, 9:15, 10:30, 11:45 A.M.
Weekday Mass: 9:00 A.M.
Confessions: 3:30-4:30 P.M., Saturday.
C.C.D. Coordinator: Hollice H. Looney (545-2529).
Blessed Virgin Sodality: First Wednesday, 8:00 P.M.
Father Cunningham Parish Center, Hood Road, 545-4454.
Choir Director and Organist: William C. Rochford, 9 Fieldstone Rd., Scituate (545-4824).
Organist: Gertrude Reynolds, 54 Moorland Rd., Scituate (545-1045).
Brockton Region, Brockton Vicariate.

SHARON

Our Lady of Sorrows

59 Cottage Street Sharon Established 1906
784-2265
Rev. Robert W. Bullock, Pastor
In Residence:
Rev. John T. Burke
Residence: 59 Cottage Street, Sharon (02067)
Sunday Masses: (Saturday, 5:00 P.M.); 7:30, 9:30, 10:45 A.M.; 12:00 Noon Summer Schedule: (Saturday, 5:00 P.M.) 7:30, 9:30, 11:00 A.M.
Holyday Masses: (Eve of Holyday, 7:30 P.M.); 9:00 A.M.; 7:30 P.M.
Weekday Mass: 9:00 A.M.
Confessions: 4:15-4:45 P.M., Saturday.
Parish Secretary: Mrs. Maryjane Ahern, 14 Lakeview St., Sharon (784-5117).
Music Programs: Mrs. Mary Ann Boulet, III Billings St., Sharon 784-5095.
C.C.D. Director: Mrs. Louise O'Brien, 28 Edgehill Rd., Sharon 784-2487
C.C.D. Office: O'Connell Hall, Cottage St., Sharon 784-2206.
Parish Council Chairman: Richard Martin, 24 Walnut St., Sharon (784-2021).
Brockton Region, Norwood Vicariate.

SHERBORN

St. Theresa

South Main Street Sherborn 01770 Established 1945
653-6253
Rev. John J. O'Connor, Pastor
Sodality, Holy Name, Councils of Catholic Men and Women, C.C.D.
Residence: 24 North Main Street, Sherborn (01770)
Sunday Masses: (Saturday, 5:30 P.M.); 8:00, 10:00, 11:00 A.M., 12:00 Noon.
Holyday Masses: (Eve of Holyday, 5:30, 7:00 P.M.); 7:00, 9:00 A.M., 6:30 P.M.
First Friday Masses: 7:00, 9:00 A.M.
Weekday Mass: As announced on preceding Sunday.
Confessions: 5:00-5:30 P.M., Saturday, Eves of First Friday and Holydays.
Blessed Virgin Sodality: 3rd Sunday, 8:00 A.M., Communion, 3rd Sunday.
Holy Name Society: 2nd Sunday, 8:00 A.M. Mass.
Christian Doctrine: Grades 1-10, Classes in Homes of the Parish. Confirmation in sophomore year after 2 years of preparation. Sister Ann Connolly, Coordinator.
Music Director: Mrs. Florence Cranshaw, Nason Hill Rd., Sherborn 01770.
Organist: Mrs. Chris Wilhelm, Ivy Lane, Sherborn.
STATION
Massachusetts Correctional Institute (Women)
Sunday Mass: (Saturday, 4:00 P.M.)
Holyday Mass: 7:30. Weekday Mass: 7:30, Tuesday.
Confessions: 2:30-3:30 P.M., Saturday.
Brockton Region, Natick Vicariate.

SHIRLEY

St. Anthony

Phoenix Street Shirley 01464 Established 1905
425-4588
Rev. Rene E. Julien, Pastor,
Councils of Catholic Men and Women, Holy Name.
Associate Pastor:
Rev. Paul F. Manning, C.C.D., C.Y.O.
Residence: Phoenix Street, Shirley (01464)
Sunday Masses: (Saturday, 6:15 P.M.); 8:00, 11:00 A.M.
Holyday Masses: 8:00 A.M.; 6:15 P.M.
Weekday Mass: 8:00 A.M.
Confessions: 4:00, 7:00, Saturday, Eves of First Friday and Holydays.
Religious Education Center, Phoenix St., 425-4588.
Cemetery: St. Anthony's Cemetery, Shaker Road.
Choir Director: James May, Benjamin Rd., Shirley
Chief Lay Officer: Roger Duval, Porter St., Shirley
Lowell Region, Lowell Vicariate.

Your final tribute: THE VERY BEST

Daniel F. O'Brien

FUNERAL SERVICE

. . . at a price every family can afford!

- Luxurious, yet homelike
- Air-conditioned
- 24-hr. service

CAMBRIDGE HOME
907 Massachusetts Ave.

SOMERVILLE
PHONE: 776-3131 2 Benton Road

ARLINGTON HOME
226 Massachusetts Ave.

ELEVATORS

by . . . . . F. S. **PAYNE** co.

Payne elevator

24 HOUR SERVICE

NEW ENGLAND'S COMPLETE
ELEVATOR MANUFACTURER CONTRACTOR

METROPOLITAN BOSTON AREA
547-9000

MERRIMACK VALLEY AREA
458-6373

EDISON CHEMICAL CO., INC.
71 AMORY STREET
BOSTON, MASS. 02119
617·442·0270

ecco

—MAIN OFFICE—
71 AMORY STREET, BOSTON, MASS. 02119
DIAL—442-0270-1-2

Serving Catholic Institutions
for 31 years

Distributors of
Franklin Wax & Floor Machines
We also repair and service all makes of floor machines, vacuums, sweepers and rug shampooers

CLEANING INSTITUTIONAL MAINTENANCE SUPPLIES

Franklin wax & Maint. products — rubbermaid — sales & service on all makes of floor machines & vacs — Parker Vacs & sweepers — hospital & hotel soaps — sponges — chamois — squeegees — detergents — wet & dry mops — mopping equipment — 3M floor & carpet products — waste receptacles & trash bags — buckets — brooms— pails — barrels — poles — light bulbs — gloves — paper towels — tissues — cabinets — hand dryers — disinfectants — deodorants — insecticides — sanitizers — germicides — polishes — mats & matting — sprayers — pumps — trucks & dollies — carts — ladders — ice melt — chlorine — swimming pool products — sanitary napkins — dispensers — brushes & dusters — swabs — plungers — sand-urns — ashtrays — dishwashing & laundry items — first aid kits — rainwear. wax applicators — washroom fixtures — wipers — dust cloths — dust mop treatment — shovels — scrapers — drain openers — bowl cleaners

WE APPRECIATE OUR ADVERTISERS — WE DIRECT YOUR ATTENTION TO THEM

SOMERVILLE

Patronage of St. Joseph

Union Square Somerville 02143 Established 1869
666-4140

Team Ministry:
Rev. John P. Kelly, Pastor, St. Joseph s Men's Club
Rev. H. Joseph Murphy, M. Ed., M. Div., Altar Boys
Rev. Henry J. Jennings, Sodality, C.Y.O.
n Residence
Rev. Joseph A. Mulligan, Visitor
Residence: 264 Washington Street. Somerville (02143)
Sunday Masses: (Saturday, 4:00, 5:15 P.M.); Lower Church: 7:00, 8:30; Upper Church; 10:00 (Family Liturgy;, 11:30 (Music) Lower Church, 12:30 (Portuguese) 5:30 P.M
Holyday Masses (Eves of Holydays, 4:00, 5.45 P.M), 7.00, 9:00 A M , 12:10, 5:45 P M
Weekday Masses: 7:00 A M , 12.10 P M.; Monday through Friday: Saturdays, 8 00 A M
First Friday Masses: 7:00 A.M.; 12:10, 5:40 P.M.
Baptisms: Instructions for Parents and Godparents, Second Sunday of Month, 2:00 P.M. in Elementary School. Sacrament, Third Sunday of Month, 2:00 P.M. (Lower Church).
Confessions: 3:00-4:00, 7:30-8:00 P.M.; Saturday. First Friday, 15 Minutes Prior to Masses; Holy Days Half Hour before anticipated Masses.
Religious Education Program: Grades 1-6 Sunday following 10:00
Family Liturgy; Confirmation program: 6:30 P.M. (Mon., Tues; and Thurs. as assigned)
Adult Education: Tuesdays at 7:30, Youth Ministry,. Thursday, 7:30 P.M.
Religious Education Program, 15 Webster Ave.
Director: Dennis Raeihle, M.R.E. (666-8240)
Prayer Ministry: Wednesday, 7:30 P.M.
St. Joseph's Grammar School, 15 Webster Avenue 666-5678, Principal, Sister Sheila Callaghan, S.N.D., 130 Boys, 165 Girls.
Beano Socials: Monday and Friday: doors open 6:30, early bird 7:30 P.M.
Choir Director and Organist: Miss Louise A. Mooney
Greater Boston Region, Vicariate IV.

"True reform must be prompted by love, directed towards love, carried out in love. Otherwise it goes round in circles like a whirlpool, coming back to its center which is itself."
Hubert van Zeller

St. Anthony

ITALIAN

12 Rev. N. Properzi Way Somerville 02143 Est. 1915
625-4530
Rev. Francis Minchiatti, C.S., Pastor

Residence: 12 Rev. N. Properzi Way Somerville (02143)

Sunday Masses: (Saturday, 4:30 P.M.); 8:00, 9:00, 10:00 11:00 A.M.

Holyday Masses: (Eve of Holyday, 5:00, 7:00 P.M.); 7 00, 8:00 A.M.; 7:00 P.M.

Weekday Masses: 7:30 A.M. (Advent and Lent, 7:00, 7:45 A.M.).

First Friday Masses: 7:00, 7:45 A.M.

Confessions: 3:00-4:00 P.M., Saturday; Every day before Mass.

Weekly Novena: Tuesday, 7:00 P.M. In Honor of Blessed Mother, Infant of Prague, St. Anthony and St. Jude.

St. Anthony's Grammar School: 480 Somerville Ave., 623-0995, Principal, Sister Bernardette Mary McGrath (Sisters of Notre Dame de Namur). 8 grades. 126 Boys, 110 Girls.

St. Anthony's Convent, 480 Somerville Ave. 623-0995.

C.C.D. Coordinator: Sister Marie Helen, S.N.D.

Organists: Ann Cunningham, 38 Concord Ave., Somerville (776-8043); Ann Marie Aylward, 6 Tower Ct., Somerville (776-4502).

Greater Boston Region, Vicariate IV.

St. Benedict

21 Hathorn Street Somerville 02145 Est. 1911
625-0029
Rev. Msgr. John G. Hogan, Pastor
Residence: 25 Arlington Street, Somerville (02145)
Sunday Masses: (Saturday, 5:00 P.M.);6:30, 8:00, 10:00 A.M.; 12:00 Noon; 5:00 P.M.
Holyday Masses: 7:00, 9:00, 10:00 A.M.; 5:00, 7:00 P.M.
Weekday Masses: 7:00, 9:00.
Confessions: 3:30-4:30, 7:30-8:00 P.M., Saturday, Eves of First Friday and Holydays, Before All Masses.
Blessed Virgin Sodality: Tuesday, 7:00 P.M.
Holy Name Society; 2nd Sunday, 8:00 Mass.
Little Flower Grammar School, 17 Franklin Street. 628-7775. Principal, Sister Stephen Marie, C.S.J. 145 Boys, 140 Girls.
St. Benedict's Convent, 15 Franklin Street. 776-0760.
Greater Boston Region, Vicariate IV.

St. Clement

71 Warner St., West Somerville 02114 Est 1912
625-0122
Rev. Msgr Peter F. Hart, Pastor
St. Vincent de Paul, Catholic Daughters
Associate Pastors;
Rev. Harold E. LeBlanc, Holy Name, C.Y.O
Rev. Thomas A. Kopp, C.C.D., Mother's CLub
Rev. Frederick L. Barr, Jr., Sodality, Scouts. Adult Education
In Residence:
Rev. John J Bergin, S.V.D , Religion
Dept. High School
Residence: 71 Warner Street, West Somerville (02144)
Sunday Masses: (Saturday, 5:00, 7:30 P.M.), 6:45, 8:00, 9:15, 10:30 A.M.; 12:00 Noon, 5:00 P.M. Masses in Chapel, 9:00 (Children), 10:30 (Folk Mass).
Holyday Masses: 7:00, 7:30, 8:00, 9:00, 10:00, 11:00 A.M.; 5:30, 8:00 P.M.
Weekday Masses: 7:00, 7:30 A.M
First Friday Masses: 7:00, 7:30, A.M.; 5:30 P.M
Confessions: 4:00-5:00, 7:00-7:30 P.M., Saturday, Eves of First Friday and Holydays.
Blessed Virgin Sodality: 2nd Tuesday, 7:30 P.M.
Holy Name Society: 2nd Sunday, 9:15 Mass.
High School of Religion: 4th Sunday, 4:00 to 7:00 P.M
C.C.D. Coordinator: Miss Mary Baker (625-2391).
St. Clement's Grammar School, 589 Boston Avenue, (Grades 1-8) 625-3459, Principal, Sister Ann Moynihan, C.S.J., 201 Boys, 227 Girls.
St. Clement's High School, 579 Boston Avenue, (Grades 9-12) 776-3228. Principal, Sister Mary Ellen Barnes, C.S.J. 118 Boys, 172 Girls.
St. Clement's Convent, 70 Warner Street, 625-3150
Choir Director and Organist: John Gartland, 79 Belmont St., Somerville, 776-5757.
Parish Council President: Robert E. Driscoll
Greater Boston Region, Vicariate IV.

"If the work of God could be comprehended by reason, it would be no longer wonderful, and faith would have no merit if reason provided proof."—Pope St. Gregory I

St. Ann

399 Medford Street Somerville 02145 Established 1881
625-1904 623-8238

Rev. Francis O'Hare, Pastor.

Associate Pastors:
Rev. Angelo P. Loscocco
Rev. Cornelius Mullaney

Permanent Deacon:
Rev. Mr. Laurence J. Bloom

Pastoral Assistant:
Sister Eunice Condrick, C.S.J.

Residence: 399 Medford Street, Somerville (02145)

Sunday Masses: (Saturday, 4:00 5:15 P.M.; 7:30, 9:00, 10:15, 11:30 A.M.; 5:15 P.M.
Weekday Masses: 9:00 A.M.; 5:15 P.M.

Holyday Masses: (Eve of Holyday, 5:15, 7:00 P.M.); 7:00, 9:00 A.M.; 5:15, 7:00 P.M.

Confessions: 3:00-3:45 P.M. Saturdays, Eves of First Friday and Holydays. Also by appointment any time at Rectory.

St. Ann's Grammar School, 50 Thurston Street, 625-1108, Principal, Sister Lois Lyons, (Sisters of St. Joseph). 9 Sisters, 4 Lay Teachers, 160 Boys, 200 Girls.

St. Ann's Religious Education Program: Sister Mary Jane Sullivan, R.S.C.J., Coordinator (666-8216).

Special Education Religion Classes: Saturday Mornings, 10:00-12:00 A.M.
St. Ann's Convent, 50 Thurston Street, 625-1076

Choir Director and Organist: Mrs. Barbara Brown, 114 Bartlett St., Somerville (625-1773.)

Greater Boston Region, Vicariate IV.

St. Catherine of Genoa

179 Summer Street Somerville 02143 Est. 1891
666-2087

Rev. John F. Carr, Pastor

Associate Pastor:
Rev. Thomas J. O'Donnell, Legion of Mary

In Residence:
Rev. Terence O. McGlone-Hospital Chaplain

Residence: 179 Summer Street, Somerville (02143)

Sunday Masses: (Saturday, 4:00, 5:15 P.M.); 7:00, 9:00, 10:30 A.M.; 12:00 Noon, 5:15 P.M.

Holyday Masses: (Eve of Holyday, 5:30, 7:30 P.M.); 7:00, 10:00 A.M.; 12:00 Noon, 5:30, 7:30 P.M.

Weekday Masses: 7:00 A.M.; 12:00 Noon, 5:30 P.M.
Confessions: Before All Masses on Weekend.
Baptisms: 1st & 3rd Sundays-2:00 P.M.

Confraternity: Elementary School, Sunday, 10:00-11:00 A.M.
Blessed Virgin Sodality: 1st Saturday, 12:00 Noon Mass.
Holy Name Society-2nd Sunday-8:00 A.M.
St. Catherine School, 194 Summer Street, 666-9116. Principal, Sister Mary Ellen (Sister of St. Joseph). 178 Boys, 166 Girls.
St. Catherine Convent, 194 Summer Street, 625-9769.

Organist: Elisha McDonald, 321-8121.

Parish Council President: Mr. Vincent DaBenigno.

Greater Boston Region, Vicariate IV.

St. Polycarp

100 Temple Street, Somerville 02145 Est 1927
625-3322
Rev. Robert M. Doyle, Pastor
Associate Pastor:
Rev. John R. Lizio
Deacon:
Rev. Mr. Mario LoPriore
Residence: 100 Temple Street, Somerville (02145)
Sunday Masses: (Saturday, 4:00 P.M.); 7:00, 9:00, 10:15, 11:30 A.M.
Holyday Masses: (Eve of Holyday, 7:00 P.M.); 7:00, 9:00 A.M. 12:00 Noon; 5:30, 7:00 P.M.
Weekday Mass: 9:00 A.M.
Confessions: 3:00 to 3:50 P.M., Saturday
Miraculous Medal Novena: Tuesday following the 9:00 A.M. Mass.
Sodality: 3rd Monday of the Month, 7:00 P.M.
St. Polycarp Men's Club: Every 2nd Friday, 8:30 P M.
Programs: Primary, Monday, 2:45; Intermediate, Tuesday, 2:45; Students with special needs, Wednesday 2:45; Junior High, Weekly in homes; Confirmation Program: Diverse Family Liturgy, Sunday, 10:15 with Brusselmans Programs; Adults; Programs, Bible Study; Every other Thursday, Lecture Series.
Charismatic Prayer Group: Friday, 7:30 P.M. in the Church.
Legion of Mary: Wednesday, 7:30 P.M., Rectory.
Bible Class: Every other Thursday, 7:30 P.M., Rectory.
Baptism Instructions for Parents and Godparents: 3rd Friday of month, 8:00 P.M., Rectory.
St. Polycarp's School, 16 Butler Drive 625-1695. Principal, Sister Michael Therese (Sisters of Providence). 90 Boys, 105 Girls.
St. Polycarp's Convent, Butler Drive, 623-3355, Coordinator for Convent, Sister Mary Eugene O'Mara, S.P.
Parish Council: 2nd Monday of month, 7:30 P.M., Church Hall.
Parish Council President: John Tedesco, 73 Fremont St., (623-2460).
Greater Boston Region, Vicariate IV.

PRECISION ELECTRONICS COMPANY

Sound - Communications Engineering

191 CHANDLER ROAD — TELEPHONE 686-4113 — ANDOVER, MASSACHUSETTS 01810

AN ALTEC PROFESSIONAL SOUND CONTRACTOR

NEED HELP WITH MANAGEMENT OF PERPETUAL CARE FUNDS?

Or other investment assets or endowments?
Let us show you how our specialized investment services can help meet your specific goals.
Call Bill Moody at (617) 434-2015 or
Jim Ramsay at (617) 434-4528.

Endowment Management Division.

1784

Old Colony Trust

A DIVISION OF THE FIRST NATIONAL BANK OF BOSTON

100 Federal Street, Boston, MA 02110

BUILDINGS OF BEAUTY RESTORED

by

SINCE **Abbot** 1936

MASONRY — CLEANING and WATERPROOF ENGINEERING

ABBOT BUILDING RESTORATION CO., INC.

28-32 ALLERTON STREET, BOSTON, MASS. 02119

REFERENCES UPON REQUEST

Tel. 445-0274

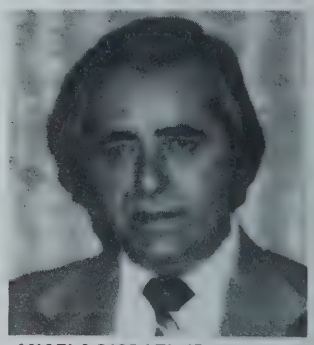

ANGELO DIODATI, JR., President
A Restoration Specialist
For Over 25 Years

STONEHAM

St. Patrick

71 Central Street Stoneham 02180 Est. 1868
438-0960
Rev. Paul J. Moriarty, Pastor, Mothers' Club, School Association
Associate Pastors:
Rev. Thomas J. Brunnick, Holy Name
Rev. Albert J. Sallese, Drill Teams, Prayer Meeting
Rev. John J. Crowley, C.C.D.
Rev. Charles E. Salamone, St. Vincent de Paul Society, Legion of Mary
Permanent Deacon: Rev. Mr. John R. Turner
Residence: 9 Pomeworth Street, Stoneham (02180)
Sunday Masses: (Saturday, 4:00, 5:15, 7:30); (Children's Liturgy), 7:30 P.M.); 7:30, 9:15, 10:30 Up (Adult Choir), 10:30 Down (Folk Liturgy) 12:00 Noon; 5:30, 7:30 P.M.
Holyday Masses: Eve of Holyday 5:30, 7:30 P.M.) 7:00, 9:30, 11:30, A.M. 3:00, 5:30, 7:30 P.M. (Saturdays 11:00, 11:30 A.M.)
Weekday Masses: 11:30 A.M.; 5:30 P.M., 7:30 P.M.
Confessions: Saturdays: 3:30-5:15, 7:30-8:30 P.M. Eve of First Friday and Holydays: 3:00-4:00, 7:30-8:30 P.M.
Charismatic Prayer Meeting: Every Wednesday 7:30 P.M.
Women's Sodality: 1st Monday, 8:00 P.M.
Holy Name: 2nd Sunday, Meeting and Breakfast following 7:30 A.M. Mass
Religious Education Office: 20 Pleasant St., 438-1093.
St. Patrick's Grammar School, 11 Pomeworth Street and 20 Pleasant Street, 438-2593. Principal, Sister Irma Meuse (Sisters of Providence). 91 Boys, 97 Girls.
St. Patrick's Convent, 10 Pomeworth Street, 438-1040.
Parish Council President: Anthony Santoro.
Organist: Barbara Hassard, 74 Pleasant St., 438-5289.
Lynn Region, Medford Vicariate.

STOW

St. Isidore's

Great Road, Stow, 01775 Established 1961
897-2710
Rev. Edward J. Gaudette, Pastor
Sodality, C.C.D.
Associate Pastor: (Temp.)
Rev. Maurice J. Mahoney
Residence: Great Road, Stow (01775)
Sunday Masses: (Saturday, 5:00 P.M.); 7:30, 9:30, 11:30 A.M.
Weekday Mass: 9:00 A.M.
Holyday Masses: 9:00 A.M., 5:30, 7:30 P.M.
Christian Doctrine: Grammar School, Sunday 8:15-9:15, 10:15-11:15 A.M.; High School, Tuesday, 7:00 P.M.
Sodality: 1st Sunday, 9:00 Mass. Meeting: 2nd Monday, 7:30 P.M.
Choir Director: Betty Sagenich
Accommodations for Handicapped.
Lowell Region, Framingham Vicariate.

> *"We have freedom to do good or evil; yet to make choice of evil is not to use, but to abuse our freedom."—St. Frances de Sales*

STOUGHTON

Immaculate Conception

122 Canton Street Stoughton 02072 Established 1872
344-2073 — 344-2091
Rev. James A. Cosgrove, Pastor
Legion of Mary
Associate Pastors:
Rev. Antonio L. Andrade, C.C.D.
Rev. Clyde F. Leonard, C.C.D.
Permanent Deacons:
Rev. Mr. Joseph J. Connors
Rev. Mr. Francis X. Heffernan
Residence: 122 Canton Street, Stoughton (02072)
Sunday Masses: (Saturday, 4:00, 7:00 P.M., Folk Mass); 8:00, 9:00, 10:15, 11:30 A.M.; Portuguese Language Mass, 1:00 P.M.)
Holyday Masses: 7:00, 8:00 A.M. (Portuguese), 9:00 A.M., 5:00, 7:30 P.M., 8:15 P.M. (Portuguese).
Weekday, Masses: 7:00, 8:00 A.M. (Portuguese), 9:00 A.M., 1:00 P.M. (Portuguese)
First Friday Masses: 7:00, 8:00 (Portuguese), 9:00 A.M.; 7:00 P.M. (Portuguese).
Confessions: 3:00-4:00, 7:45-8:30 P.M., Saturdays.
Confraternity Classes: Grades 2-12 All held in Homes.
Legion of Mary: Monday, 8:00 P.M. Rectory
Choir Director and Organist: Mrs. Esther Maher, 160 Ash St., Stoughton, 344-4870.
Parish Council President: Mr. John Mendes.
Accommodations for Handicapped
Brockton Region, Brocktonk Vicariate.

Our Lady of the Rosary

1262 Park Street Stoughton 02072 Est. May 12, 1958
583-5510
Rev. John F. Donovan, Pastor
Our Lady's Sodality Guild.
Associate Pastor:
Rev. Arthur P. O'Leary, C.C.D., C.Y.O., Altar Servers
In Residence:
Rev. Edward C. McDonagh
Residence: 39 South Street, Stoughton (02072)
Sunday Masses: (Saturday, 4:00, 7:00 P.M.); 8:00, 10:00, 11:30 A.M.
Holyday Masses: (Eve of Holyday, 7:00 P.M.); 9:00 A.M.; 5:00, 7:00 P.M.
Weekday Mass: 9:00 A.M.
Confessions: 3:00-3:55, 6:30-6:55 P.M., Saturday, 4:30-5:00, 7:30-8:00 P.M., Thursday before First Friday; 3:00-4:00, 7:40-8:00 P.M. day before Holyday.
Christian Doctrine: Grades 1-6, Saturday, 8:30-9:30, 9:45-10:45, 11:00-12:00, Sunday, 8:45-9:45; Grade 7, Monday, 6:45 P.M.; Grade 8, Tuesday, 7:00 P.M.; Grades 9-12, One Sunday a month, 2:00-5:00 P.M.; Grade 10, (Confirmation Class), Monday evening, 8:00 P.M.
Our Lady's Sodality Guild: 2nd Wednesday, 8:00 P.M.
Music Director: Mr. Edward P. Quigley, 145 Brickel Rd., Stoughton 02072.
Parish Council President: Mr. George P. Walsh, Jr., 81 Dartmouth Terrace, Brockton 02401.
Brockton Region, Brockton Vicariate.

St. James

560 Page St., Stoughton 02072 Est. April 11, 1962
344-9121
Rev. Robert E. Brennan, Pastor
Holy Name, Sodality
Associate Pastor:
Rev. Romeo Levasseur, C.C.D., C.Y.O.
Residence: 560 Page Street, Stoughton (02072)
Sunday Masses: (Saturday, 5:00 P.M.); 7:00, 8:30, 10:30 A.M.; 12:00 Noon, 5:00 P.M.
Holyday Masses: 6:30, 9:00 A.M.; 5:30, 7:30 P.M.
Weekday Masses: 9:00 A.M.
Confessions: 4:00-5:00, Saturday, Eves of First Friday and Holydays.
Holy Name Society: 2nd Sunday.
Sodality: Thursday, 7:30 P.M.
Confraternity: Grades 1-6, Sunday after 8:30 Mass; Monday in Church at 3:30 and in Homes; Grades 7,8,9, Tuesday, 6:15 P.M.
Brockton Region, Brockton Vicariate.

SUDBURY

Our Lady of Fatima

170 Concord Rd. Sudbury 01776 Established 1955
443-2647

Rev. John E. Hartigan, Pastor

Associate Pastor:
Rev. Paul J. Tivnan

In Residence:
Rev. Joseph F. Gough, Pastor Emeritus

Pastoral Assistant: Sister Ann McNeil, C.S.J.
Residence: 160 Concord Road, Sudbury (P.O. Box P) (01776)
Sunday Masses: (Saturday, 5:00 P.M.); 8:00, 10:00 A.M.; 12:00 Noon, 5:00 P.M.

Holyday Masses: (Eve of Holyday, 7:30 P.M.); 9:00 A.M.; 4:00, 7:30 P.M.
Weekday Masses: 9:00 A.M.

Confessions: 4:00-4:45 P.M., Saturday, also on request.
Choir Director and Organist: Miss Cynthia Carpenter, 45 St. Germain St., Apt. 1, Boston 02115

Parish Council President: Mrs. Nora Hall, 94 Pokonoket Ave., Sudbury.
Lowell Region, Framingham Vicariate.

St. Anselm

100 Landham Rd. Sudbury 01776 Est. Feb. 27, 1963
443-8981
Rev. Thomas J. Burke, Pastor
Associate Pastors:
Rev. John J. McCormick
Rev. William J. Carrigg
Pastoral Assistant:
Sr. Alice Richards, S.A.S.V.
Residence: 100 Landham Road Sudbury (01776)
Sunday Masses: (Saturday, 5:30 P.M.); 7:30, 9:30 A.M.; 12:00 Noon.
Holyday Masses: 7:00, 9:00 A.M.; 5:30, 7:30 P.M.
Weekday Mass: Monday through Friday 9:00 A.M., 5:30 P.M.
Confessions: 4:00-5:15 P.M., Saturday.
Parish School of Religion: Pre-School and Grades 1-10, Home Classes and at Church.
Religious Education Coordinator:
Mrs. Rosemary Matton 443-8982
Women's Guild: 1st Monday, 8:00 P.M.
Cantor and Choir Director: John J. Zentis, 545 Potter Rd., Framingham 01701.
Organist: Dr. John L. Heineman, 8 Daniels Rd., Framingham 01701
Parish Council President: John Q. Neenan, A.B., 31 Brooks Rd., Sudbury 01776. (443-3911).
Accommodations for Handicapped.
Lowell Region, Framingham Vicariate.

SWAMPSCOTT

St. John the Evangelist

174 Humphrey Street Swampscott 01907 Est. 1905
593-2544
Rev. Msgr. John P. Carroll, Pastor
St. Vincent de Paul, C.C.D., Altar Boys, Lectors, Ushers, Parish Councils
Associate Pastor:
Rev. Edmond M. Derosier, Sodality, C.Y.O., C.C.D., Adult Education.
Residence: 174 Humphrey Street, Swampscott (01907)
Sunday Masses: (Saturday, 4:00, 5:30 P.M.); 7:00, 9:00, 10:30 A.M.; 12:00 Noon; 5:30 P.M.
Holyday Masses: (Eve of Holyday 5:30, 7:30 P.M.); 7:00, 9:00 A.M., 12:00 Noon, 5:30, 7:30 P.M.
Weekday Mass: 7:00.
First Friday: (Convent Chapel).
Exposition of Blessed Sacrament: Exposition and Rosary 10:30 A.M.; Mass, 11:00 A.M., followed by coffee social.
Reposition of Blessed Sacrament: 11:45 A.M.
Confessions: After Every Mass.
Sodality: 3rd Wednesday.
St. John the Evangelist Religious Education Center: Religious Coordinators, Sister Christine McManus, O.P., Sister Michelle Sherliza, O.P., 58 Blaney St., 599-4711.
Baptisms: Last Sunday of month at 2:00 P.M.
Organist: Mrs. Dorothy Stemniski.
Lynn Region, Salem Vicariate.

Liturgical Publications Inc

Dedicated Exclusively to Serving Catholic Parishes

617 962-9297
Post Office Box 5
West Newton, Massachusetts 02165

HIEMER & COMPANY
Stained Glass and Faceted Glass Artists
141 Wabash Avenue, Clifton, N. J. 07011
Phone (201) 772-5081

Representative: Edmond Daly
Haverhill, Mass.
617-372-5612

Mack-Miller Candle Co., Inc.

SYRACUSE, NEW YORK 13208

Manufacturers of Ecclesiastical Candles since 1898

Our candles are sold to you directly by our trained field representatives whose sole responsibility is to the clergy. We are an individually owned company, concerned only with the production of candles for use in the church. Our guarantees and our policy of fair dealing date back to 1898 when our company was organized.

YOUR REPRESENTATIVE
MR. G. FRED HOULE
175 Cypress St.
Manchester, New Hampshire 03103
Phone (603) 669-3246

Our machines in over 1,000 Rectories in New England States

STANDARD — JOHNSON — BRANDT — SATTLEY
World's Finest Coin Sorting — Counting — Packaging Machines
SALES — SERVICE — RENTALS
Liberal Trade-in Allowance on Your Old Machine

KLOPP — COMPLETE SERVICE ALL MAKES OF COIN HANDLING EQUIPMENT — ABBOTT

Exclusive New England Distributor
REED V. MURPHY
COIN EQUIPMENT SALES CO.
8 WOODCHESTER CIRCLE WALTHAM, MASS. 02154
Dial 899-8823 or 890-3323

WE APPRECIATE OUR ADVERTISERS — WE DIRECT YOUR ATTENTION TO THEM

TEWKSBURY

St. William

Main Street Tewksbury 01876 Established 1935
851-7331
Rev. Joseph Blaney, O.M.I., Pastor
Sodality, Adult Education
Associate Pastors:
Rev. Matthew Casey, O.M.I., Holy Name
Rev. Richard Barry, O.M.I., C.C.D., C.Y.O.
In Residence: Rev. Charles Bergstrom, O.M.I.
Hospital Chaplains in Residence:
Rev. Thomas McParland, O.M.I.
Rev. George Buckley, O.M.I.
Residence: 1333 Main Street, Tewksbury (01876)
Sunday Masses: (Saturday, 4:00, 5:15, 7:30 P.M.); 7:30, 9:15, 10:30, 11:45 A.M.; 5:00 P.M.
Holyday Masses: (Eve of Holyday, 4:00, 5:15, 7:30 P.M.): 7:00, 8:00, 10:00 A.M.; 5:00, 7:30 P.M.
Weekday Masses: 9:00 A.M.; 5:00 P.M.
Confessions: 3:00-3:45, 6;30-7:15 P.M.
Confraternity: 10:00-2:00, Monday- Friday. (851-3471)
Choir Director: Normain Demarais.
Organist; Mrs. Robert Horgan.
Parish Council President: Elizabeth Carey.
Lowell Region, Lawrence Vicariate

TOWNSEND

St. John

Brookline & Highland Sts., Townsend Est. 1945
597-2291
Rev. Peter J. O'Hara, A.C.S.W., Pastor
Associate Pastor:
Rev. John R. Hughes
Residence: 1 School Street, Townsend (01469)
Sunday Masses: (Saturday, 6:30 P.M., Ashby in Unitarian Church building); (Saturday, 5:00 P.M.); 8:00, 10:00 A.M.
Holyday Masses: (Eve of Holyday, 6:30 P.M. at Unitarian Church Building Ashby) Townsend; 10:00 A.M.; 5:00, 6:30 P.M.
Weekday Mass: 9:00 A.M.
Confessions: 3:30-4:00, and upon request
Christian Doctrine: Center, 1 School St., (597-5160) home classes, assigned hours.
Parish Council President: Ronald A. Fagnant.
Lowell Region, Lowell Vicariate

TOPSFIELD

St. Rose

Park Street Topsfield Established 1945
887-5505
Rev. Alexander E. Szypko, Pastor, C.C.D., Parish Council
Residence: 17 Prospect Street, Topsfield (01983)
Sunday Masses: (Saturday, 4:30, 7:00 P.M.); 7:30, 8:45, 10:00, 11:30 A.M.
Holyday Masses: (Eve of Holyday, 5:30 P.M.); 7:30, 9:00 A.M.; 5:30 P.M.
Weekday Mass: 9:00 A.M.
Confessions: 3:30-4:15, 7:30-8:30 P.M., Saturday, and following 7:00 P.M. Mass, Saturday and Eve of Holydays.
Christian Doctrine: (Office 887-2882).
C.C.D. Coordinator: Ronald Daigle, M.A.
Organist: Laura Denault,Gail St., Topsfield 01983.
Lynn Region, Gloucester Vicariate.

TYNGSBORO—DRACUT

(Lakeview Area)

St. Mary Magdalen

Tyngsboro Rd., at County Rd., Dracut (01826)
Established 1959
649-7315
Rev. George J. Williams, Pastor
Sodality, C.C.D.
Residence: 93 Lakeview Avenue, Tyngsboro (01879)
Sunday Masses: (Saturday, 4:30, 7:00 P.M.); 7:30, 8:45, 10:00, 11:30, (Summer and Winter).
Holyday Masses: As Announced.
Weekday Mass: 9:00 A.M.
First Friday Mass: 9:00 A.M.
Confessions: Before and after Masses.
Confraternity: Elementary and Junior High School Classes at Lakeview Public School Sunday morning after 8:45 Mass. High School Classes held at Rectory as announced.
Choir Director: Mr. Frank Wilkins, 76 Tyngsboro Rd., Dracut 01826.
Organist: Mrs. Velma Goodwin, 107 Adams St., Dorchester 02122.
Lowell Region, Lowell Vicariate.

Ambassadors to Disabled Children

District Deputy Thomas P. Markel is chairman of the committee. He can be reached at 8121 Dorcas St., Omaha, Neb. 68124. His phone number is (402) 393-1849. In addition there is a direct line at the institute—(402) 449-6540—where a secretary will take messages from Knights seeking information about the facility.

Knights of Columbus councils and individual Knights are becoming involved in putting youngsters with communications disorders into contact with a possible cure.

Source of the potential remedy is the Boys Town Institute for Communications Disorder in children located in Omaha, Neb. The Knights become "ambassadors by informing these youngsters and their parents about the facilities available at the institute, and in many cases by assisting them in the journey and stay there.

The institute recognizes that expenses for high-quality care and treatment for the communicatively handicapped child can be prohibitively expensive, even for families of above-average means. Thus it is the institute's policy that no boy or girl with a communications problem shall be denied care or treatment because the child's parents or guardians are unable to pay for the costs of such care and treatment. A Boys Town Institute Child Service Fund has been established to provide financial assistance to cover the cost incurred by the institute in providing services to Children from families unable to afford the costs of these services.

A brochure available from the institute (555 North 30th, Omaha, Neb. 68131) takes pains to stress that "all communicatively handicapped children, regardless of race, creed and their family's financial means, are eligible for care and treatment at the Boys Town Institute. The institute asks families to cooperate in obtaining health insurance and other third party payments. Parents are asked if they can defray all or part of the remainder of the unpaid costs. If the parents decide that they are unable to contribute, the childs service cost are paid with funds derived from public contributions."

EXCLUSIVE DISTRIBUTOR FOR NEW ENGLAND STATES

COMEAU-BUTLER WINES, INC.

577-79 RIVERSIDE AVE., MEDFORD, MASS. 02155

Phone: (617) 395-8800

ALPHONSE J. COMEAU, President

Pure California

Mont La Salle Altar Wine

By The Christian Brothers

PRODUCED AND BOTTLED BY

MONT LA SALLE VINEYARDS — NAPA, CALIFORNIA

Owned and Operated by the Brothers of the Christian Schools

Sisters of Charity of Nazareth

Provincial House
112 South Border Road
Medford, Massachusetts

The charity of Christ urges us to combat poverty, racism; promote peace and humanization of values in:

Schools
Hospitals
Homes
Centers

WAKEFIELD

St. Joseph

73 Albion St., Wakefield 01880 Est. 1854
245-5770
Rev. Edward F. Gillis, Pastor, Holy Name Parish, Council Legion of Mary, St. Vincent de Paul
Associate Pastors:
Rev. Raymond P. Lambert, C.Y.O., Band
Rev. William D. Coughlin, C.C.D
Rev. Joseph A. Fusoni
Residence: 173 Albion Street, Wakefield (01880)
Sunday Masses: (Saturday, 4:00, 5:30 P.M.); 7:30, 9:00, 10:30 A.M.; 12:00 Noon; 5:30 P.M.
Holyday Masses: 7:00, 9:00 A.M.; 12:00 Noon; 5:30, 7:00 P.M.
Weekday Masses: 7:00, 9:00 A.M.
First Friday Masses: 7:00, 9:00, 11:00 A.M.
Confessions: 3:30-5:00, Saturday, Eves of First Friday and Holydays.
St. Joseph's Grammar School, 15 Gould St., 245-2081. Superior and Principal, Sister Catherine Lee (Sisters of Charity of Nazareth). 87 Boys, 82 Girls.
Choir Director: Charles Pietrillo.
Organist: Roland Shanahan.
Parish Council President: Marion Whiting.
Lynn Region, Medford Vicariate.

Most Blessed Sacrament

1155 Main St., Wakefield 01880 Established 1931
245-2080 245-7028
Rev. George G. Huntress, Pastor
Women's Guild, C.C.D.
Associate Pastor:
Rev. Joseph C. Foley, Holy Name, Legion of Mary
Rev. Kenneth A. LeBlanc, C.Y.O., C.C.D.
Permanent Deacon: Rev. Mr. Harold E. Killam
Residence: 11 Grove Street, Wakefield (01880).
Sunday Masses: (Saturday, 4:00, 5:15 P.M.); 8:00, 9:30, 10:45 A.M.; 12:00 Noon.
Holyday Masses: (Eve of Holyday, 5:00, 7:30 P.M.); 7:00, 8:00, 9:00 A.M.
Weekday Mass: 7:00 A.M.
First Friday Mass: 7:00
Confessions: Saturday, 3:00-3:45, 7:00-7:30 P.M.; Eves of First Friday, 4:00-4:30, 7:00-7:30 P.M.
Religious Instruction: Grades 1-6 Monday, Tuesday, Wednesday, Thursday, 3:30-4:30; Grade 7, Monday, 7:00-8:00 P.M.; Grades 8, Wednesday, 7:00-8:00 P.M., H.S. Sunday 7:00-8:00 P.M.
Organist: Clare Brown, 12 Humphrey St., Wakefield 01880.
Lynn Region, Medford Vicariate.

St. Florence

47 Butler Avenue, Wakefield 01880 Est. 1947
245-2711
Rev. Msgr. James T. Cotter, Pastor
Sodality, C.C.D.
Associate Pastor:
Rev. F. Dominic Menna, Legion of Mary, C.Y.O., Holy Name
Rev. Aidan Duffy, O.F.M., Technical Assistant
Residence: 49 Butler Avenue, Wakefield (01880)
Sunday Masses: (Saturday, 4:00, 5:30 P.M.); 8:00, 10:00, 11:30 A.M.
Holyday Masses: (Eve of Holyday, 5:30 P.M.); 9:00 A.M.; 5:30 P.M.
Weekday Mass: 9:00 A.M.
First Friday Masses: 9:00 A.M.
Confessions: 3:30-4:00, 5:00-5:30, 7:30-8:30 P.M.
Holy Name Society: 2nd Sunday following 8:00 Mass.
Choir Director and Organist: Mrs. Regina Matthews, 10 Walton St., Wakefield.
Lynn Region, Medford Vicariate.

WALPOLE

St. Mary

180 Washington Street, East Walpole Established 1931
668-4974
Rev. William J. Burns, Pastor
Associate Pastor:
Rev. Gerald J. Foley
Residence: 176 Washington Street, East Walpole (02032)
Sunday Masses: (Saturday, 4:00 P.M.); 7:30, 9:00, 10:15, 11:30 A.M.
Holyday Masses: (Eve of Holyday, 5:30 P.M.); 7:00, 9:00 A.M.; 5:30, 7:30 P.M.
Weekday Mass: 7:00 A.M.(Saturday, 8:00 A.M.).
Confessions: 3:00-3:30, 7:30-8:00 P.M, Saturdays.
Parish Council: 1st Sunday, 7:00 P.M.
Baptisms: 2nd Sunday of Month.
Confraternity: As announced.
Choir Director: Michael Lescault, 16 Squire Court, East Walpole 02032
Organist: Mrs. Faith Marchena, 4 Glenn Drive, East Walpole 02032.
Parish Council President: Robert Long, East Walpole.
Brockton Region, Norwood Vicariate.

Blessed Sacrament

10 Diamond St., Walpole 02081 Established 1874
668-4700
Rev. James F. Curtin, Pastor
St. Vincent de Paul, Men's Club, Home and School Association, Charismatic Prayer Group
Associate Pastors:
Rev. John F. Fitzgerald, Altar Society, Legion of Mary, Altar Boys.
Rev. Paul F. Curran
Rev. Michael L. Steele, M.Th., C.Y.O., C.C.D., Liturgical Commission.
Residence: 10 Diamond Street, Walpole (02081)
Sunday Masses: (Saturday, 4:00, 5:15, 7:30 P.M.); 7:30, 9:30, 10:45 A.M.; 12:00 Noon, 5:00 P.M.
Holyday Masses: (Eve of Holyday, 5:00, 7:30 P.M.); 7:00, 9:00 A.M.; 5:00, 6:00, 7:30 P.M.
First Friday Masses: 9:00 A.M.; 5:30 P.M.
Weekday Mass: 9:00 A.M., daily; Saturday, 8:00, 9:00 A.M.
Confessions: 3:00-4:00, 7:00-7:30 P.M., Saturday, Eves of First Fridays and Holydays, 7:00-7:30 P.M.
Blessed Sacrament Elementary School, 808 East Street, 668-2336. Principal, Sister Mary Walsh, O.S.F. (Sisters of St. Francis of Philadelphia). 175 Boys, 211 Girls.
Blessed Sacrament Convent, 808 East St., 668-6693. Superior, Sister Clare Wieckowski, O.S.F.
Religious Education Coordinator: Sister Brenda Forry, C.S.J. (668-6380).
Cemetery: St. Francis Cemetery, Washington St., Walpole.
Organist: Mrs. Marcia Richall, 668-1330.
Parish Secretary: Mrs. Irene Mulrey.
Brockton Region, Norwood Vicariate.

Patron Saints

ACTORS—St. Genesius
ALTAR BOYS—St. John Berchmans
ARTISTS—St. Luke
ATHLETES—St. Sebastian
BANKERS—St. Matthew
BARBERS—St. Cosmas, St. Damien, St. Louis.
BLIND—St. Odilla.
BUILDERS —St. Vincent Ferrer.
BUTCHERS—St. Anthony, St. Abbot, St. Hadrian, St. Luke.
CAB-DRIVERS—St. Fiacre.
CARPENTERS—St. Joseph.
CATECHISTS—St. Viator, St. Charles Borromeo, St. Robert Bellarmine.
COMEDIANS—St. Vitus.
COOKS—St. Lawrence, St. Martha.
DEAF—St. Francis de Sales.
DENTISTS—St. Apollonia.
DRUGGISTS —St. Cosmas, St. Damian, St. James the Less.
ENGINEERS—St. Ferdinand III.
FIREMEN—St. Florian.
FISHERMEN—St. Andrew.
FIRE PREVENTION—St. Catherine of Siena.
FLORISTS—St. Dorothy.
GARDENERS—St. Dorothy, St. Adalard, St. Thryphon, St. Fiacre.
GROCERS—St. Michael.
HOUSEWIVES—St. Anne.
INVALIDS—St. Roch.
JURISTS—St. Catherine of Alexandria.
LAWYERS—St. Ivo, St. Genesia.
LOST ARTICLES—St. Anthony of Padua.
LOVERS—St. Raphael.
MERCHANTS—St. Francis of Assisi, St. Nicholas of Myra.
MUSICIANS—St. Cecilia, St. Dunstan.
NEGRO MISSIONS—St. Peter Claver.
NURSES—St. Agatha, St. Camillus de Lellis, St. Alexius, St. John of God, St. Raphael.
ORPHANS—St. Jerome Emiliani.
PAINTERS—St. Luke.
PLASTERERS—St. Bartholomew.
POSTAL EMPLOYEES—St. Gabriel.
PREGNANT WOMEN—St. Margaret, St. Raymond Nonnatus, St. Gerard Majella.
PRINTERS—St. John of God, St. Augustine of Hippo, St Genesius.
SCIENTISTS—St. Albert.
SICK—St. Michael, St. John of God, St. Camillus of Lellis.
STENOGRAPHERS—St. Genesius.
STUDENTS—St. Thomas Aquinas, St. Catherine of Alexandria.
TEACHERS—St. Gregory the Great, St. Catherine of Alexandria.
TRAVELERS—St. Anthony of Padua, St. Nicholas of Myra, St. Christopher, St. Raphael.
WATCHMEN—St. Peter of Alcantara.
WORKING MEN—St. Joseph.
YOUTH—St. Aloysius Gonzaga, St. John Berchmans, St. Gabriel Possenti.

ST. CHARLES BORROMEO PARISH

Waltham, Massachusetts

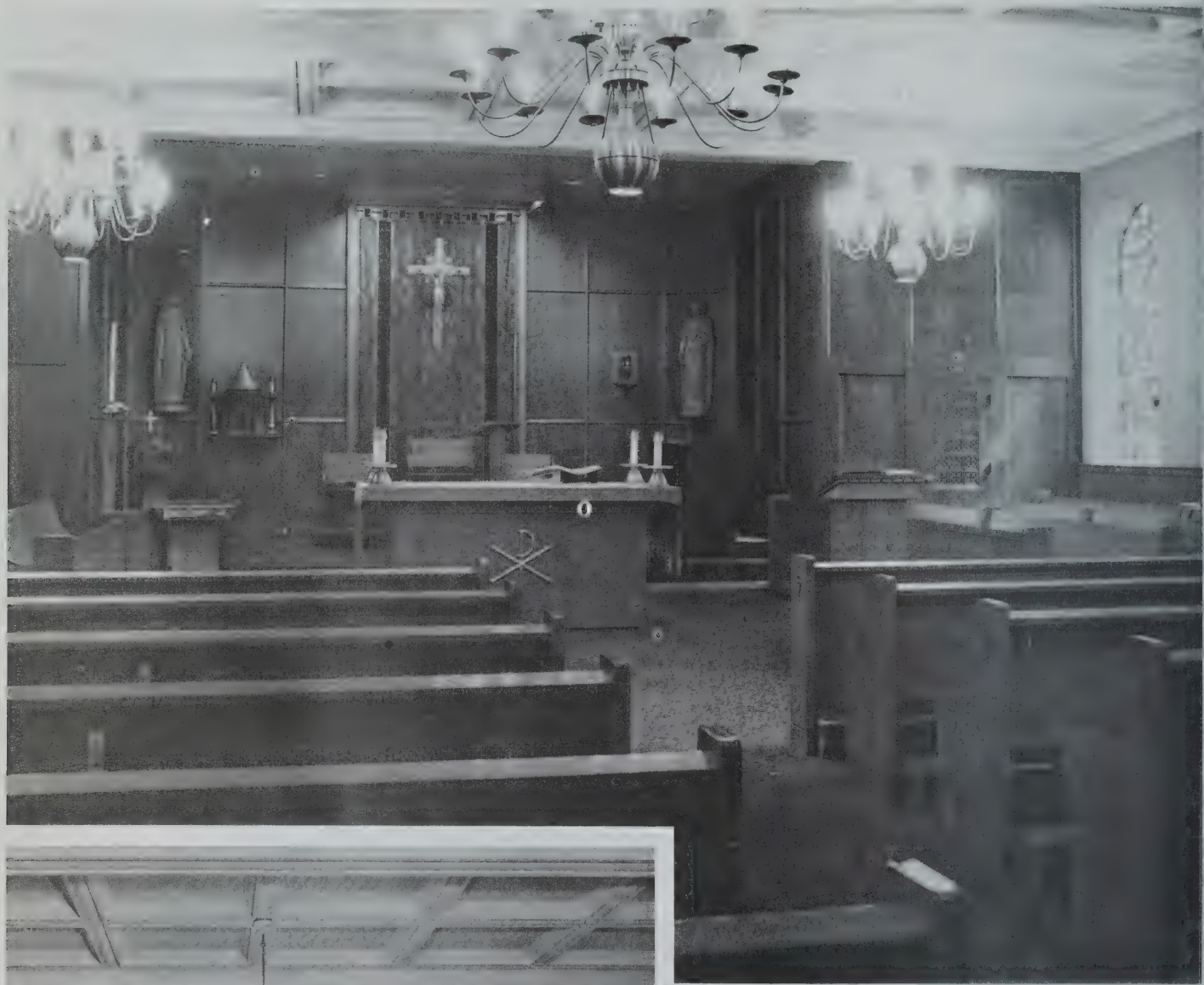

A RENOVATION and LITURGICAL RENEWAL

Rev. Msgr. William B. Shea, Pastor
Chairman of the Art and Architecture Committee,
Archdiocesan Liturgical Commission

"ENVIRONMENT AND ART IN CATHOLIC WORSHIP"

This 1978 Official Document of the Bishops' Committee the Liturgy sets forth the broad principles involved in pc conciliar church design or renovation. The recent liturgi renewal of the chapel in St. Charles Borromeo Pari Waltham, highly exemplifies their application.

". . . a manner and an environment which invite contemp tion. A simple and attractive beauty in everything that is us or done in liturgy is the most effective invitation to this kind experience. One should be able to sense something special (a nothing trivial) in everything that is seen and heard, touch and smelled, and tasted in liturgy."

(page 11 #

Consultation services and recommendations to parish parish priests and pastoral councils proposing the Liturgi Renewal of their existing facilities.

WE APPRECIATE OUR ADVERTISERS — WE DIRECT YOUR ATTENTION TO THEM

WALTHAM

ur Lady Comforter of the Afflicted

7 Trapelo Rd., Waltham 02154 Established 1930
894-3481
v. Leonard J. Burke, Pastor
sociate Pastors:
Rev. William J. Lawton.
Rev. Martin J. Walsh, Jr., C.Y.O., High School C.C.D.
acon: Mr. Walter F. Kane
Residence: Rev. Wallace E. Blackwood.
sidence: 857 Trapelo Road, Waltham (02154)
nday Masses: (Saturday, 4:00, 7:30 P.M.); 7:00, 8:30, 9:45, 11:00 A.M.; 12:15, 5:00 P.M.
lyday Masses: (Eve of Holyday, 5:00, 7:30 P.M.); 7:00, 9:00 A.M.; 12:15, 5:00, 7:30 P.M.
eekday Masses: 7:00 A.M., 12:00 Noon. (Lent, 7:00 A.M.; 12:00 Noon; 5:30 P.M.).
nfessions: 3:00-4:00, 7:00-7:30, Saturdays, Eves of Holydays, before Masses on First Friday.
ector of Religious Education: Rev. Martin J. Walsh, Jr., 899-0079. Classes held Sunday, 9:15-10:30 A.M., 10:30-11:45 A.M.; Monday, Tuesday, Wednesday, 3:00-4:15; Saturday, 9:00-10:00, 10:30-11:30.
ddlesex County Hospital: Attended from Parish.
r Lady's School, 920 Trapelo Road, 899-4475. Principal, Sister Andrea Walsh (Sisters of Notre Dame de Namur). 90 Boys, 100 Girls.
nvent, 920 Trapelo Rd., 899-0936.
ganist and Choir Director: Mr David Marchitelli
nn Region, Newton Vicariate

St. Charles Borromeo

51 Hall Street, Waltham 02154 Established 1909
893-0330
Rev. Msgr. William B. Shea, Pastor
St. Vincent de Paul
Associate Pastors:
Rev. Robert E. O'Brien, C.C.D., Parish Organizations
Rev. Michael J. McNamara
Rev. Roger N. Jacques, C.C.D., Altar Boys, Prayer Group
In Residence: Rev. David G. Boulton, S.J.
Residence: 51 Hall Street, Waltham(02154)
Sunday Masses: (Saturday, 4:00, 5:30 P.M.); 7:00, 8:30, 10:30 A.M., 12:00 Noon; 5:00 P.M.
Holyday Masses: (Eve of Holyday, 5:30, 7:30 P.M.); 7:30 A.M.; 12:10 Noon, 5:30, 7:30 P.M.
Weekday Masses: 7:30 A.M., throughout the year, (September-June 5:30 P.M.)
First Friday Masses: 7:30 A.M.; 12:00 Noon, 5:30 P.M.
Confessions: 3:15-4:00, 4:45-5:30 P.M., Saturday, Vigils of Holydays.
Baptisms: First Sunday of each month. Pre-Baptism instruction in the Parish Center on the preceding Friday at 7:30 P.M.
Benediction of the Blessed Sacrament: First Sunday of each month, 7:30 P.M.
St. Charles Parish Center, 32 Taylor Street, 893-1438.
Director of Religious Education: Sister Patricia McLaughlin, C.S.J.
Parish Prayer Group: Tuesday Evenings, 7:00-9:00 P.M.
Organist and Choir Director: Mr. Norman Corey, 11 Myrick St., Allston 02134 (783-5157).
Leader of Song: Mr. William G. Carey.
Lynn Region, Newton Vicariate.

St. Jude

147 Main Street, Waltham 02154 Est. 1949
893-3100
Rev. Jeremiah J. Collins, Pastor
Legion of Mary, Parish Council
Associate Pastors:
Rev. Robert V. Gale, C.C.D. Elementary
Rev. William F. Salmon, M. Div., Sodality, Sacristan, Youth Ministry, Altar Boys, C.C.D. Junior High.
Residence: 147 Main Street, Waltham (02154)
Sunday Masses: (Saturday, 4:00 P.M.); 8:30, 10:30 A.M.; 12:00 Noon
Holyday Masses: (Eve of Holyday, 5:30, 7:30 P.M.); 7:00, 10:00 A.M.; 12:05, 5:30, 7:30 P.M.
Weekday Masses: 7:00 A.M.; 5:30 P.M., (Oct. June)
First Friday Masses: 7:00, 8:00 A.M.; 5:30 P.M.
Confessions: 3:00-3:45, 7:30-8:00 P.M., Saturdays; Eves of Holydays and First Fridays as announced in Parish Bulletin.
Blessed Virgin Sodality: 1st Monday, 7:30 P.M.
Perpetual Novena to St. Jude: Wednesday, 7:00 A.M.; 7:30 P.M.
Christian Doctrine: as announced.
St. Judes School, 175 Main St., 899-3644. Principal, Sister Mary Doyle, S.N.D., 6 Grades and Kindergarten. 85 Boys, 89 Girls.
St. Jude's Convent, 137 Main St., 899-1992
Organist: Madeline C. MacDougall, S.N.D. (899-1992).
Lynn Region, Newton Vicariate.

acred Heart

ITALIAN

1 River St., Waltham 02154 Established 1922
899-0469
v. Charles F. Egan, C.S.S., J.C.L., Pastor
sociate Pastors:
Rev. James Cunningham, C.S.S.
Rev. Geoffrey Deeker, C.S.S.
Residence:
Rev. Joseph U. Amodio, C.S.S., Chaplain, Waltham Hospital
sidence: 311 River Street, Waltham (02154)
nday Masses: (Saturday, 4:00, 5:30 P.M.); 6:00, 9:00, 10:30 A.M.; 12:00 Noon.
lyday Masses: 7:00, 9:00 A.M.; 12:10, 5:30, 7:00 P.M.
st Friday Masses: 6:30, 7:30 A.M.
eekday Masses: 6:30, 7:30 (Lent, 12:10 Noon also).
nfessions: 3:00-4:00, P.M. and after 5:30 Mass on Saturdays, Eve of Holydays, 4:30-5:30 P.M.
ganist: Miss Rose Conti, 176 Main St., Waltham.
rish Council President: Mr. Christopher DeMeo, 17 Dix St., Waltham.
nn Region, Newton Vicariate

St. Joseph

FRENCH

519 Main Street, Waltham 02154 Established 1894
893-3185
Rev. Robert H. Julien, Pastor
C.C.D., Parish Council
Associate Pastor:
Rev. Nestor R. Pelletier, HolyName, Scouts, Altar Boys
Rev. Laurier J. Martineau, Women's Guild, Couples Club
Permanent Deacon: Rev. Mr. Albert J. Aucoin
Residence: 519 Main Street, Waltham(02154)
Sunday Masses: (Saturday, 4:00, 5:30 (French), 7:00 P.M.); 8:15, 10:00 (French), 11:45 A.M.
Holyday Masses: (Eve of Holyday, 4:00, 5:30, 7:00 P.M.); 7:00, 9:00 A.M.; 12:10, 7:00 P.M.
Weekday Masses: 7:00, 9:00 A.M.
First Friday Masses: 7:00, 9:00 A.M.
Confessions: 4:00-4:30, 7:30-8:00 P.M., Saturday, Eves of First Friday and Holydays.
Fr. Robert H. Julien Center for Religious Education: Religious Coordinators: Sister Evangeline LeBlanc, R.C.E., Sister Marguerite Aucoin, R.C.E., 22 Lyman St. (894-1181).
Choir Director and Organist: Alice Martin, 519 Main St.
Parish Council President: Joseph Patenaude, 10 Auburn St.
Lynn Region, Newton Vicariate.

St. Mary

145 School Street, Waltham 02154 Established 1839
891-1730
Rev. John A. Saunders, Pastor
St. Vincent de Paul Legion of Mary
Associate Pastors:
Rev. Allan C. Campbell, Altar Boys
Rev. Leon J. Beauvais, Spanish Apostolate, C.Y.O.
Residence: 133 School Street, Waltham (02154)
Sunday Masses: (Saturday, 4:00, 5:15, 7:30 P.M.); 7:00, 8:30, 10:00, 11:00 (Spanish); 11:45 A.M.; 5:00 P.M.
Holyday Masses: (Eve of Holyday, 4:00, 5:30, 7:30 P.M.); 7:00, 9:00 A.M.; 12:10, 4:00, 5:30, 7:30 P.M.
Weekday Masses: 7:00 A.M., 12:10 P.M.; (Saturday, 9:00 A.M.; 12:10 P.M.
Confessions: 4:00-5:15, 7:00-7:30 P.M., Saturday, Eves of First Friday and Holydays.
Baptism: Third Sunday, 2:00 P.M.; Parental Orientation Previous Thursday, 7:30 P.M.
C.C.D. Coordinators: Mrs. Jane Gately, Miss Geraldine Campbell, Religious Education Building, 30 Pond St., Waltham (893-0917).
Organist: Mr. Charles Navien, 9 Caldwell Rd., Waltham 893-8130
Lynn Region, Newton Vicariate.

WATERTOWN

acred Heart

0 Mt. Auburn St., Watertown, 12172 Established 1893
924-9110—926-1554
am Ministry:
Rev. A. James Bertelli
Rev. Richard S. Tierney
Rev. James J. Barry
Residence:
Rev. Henry W. Gagnon.
esidence: 770 Mt. Auburn Street, Watertown (02172)
unday Masses: (Saturday, 4:00 P.M.); 7:30, 9:00, 10:30, A.M.; 12:00 Noon.
olyday Masses: (Eve of Holyday, 5:30 P.M.); 6:45, 9:00 A.M.; 7:00 P.M.
eekday Masses: 6:45, 9:00 A.M.
onfessions: Saturday, 10:30-11:30 A.M.; 1:00-2:00 P.M.
arish Secretary: Sister Mary Ona, C.S.J.
acred Heart Parish Center: Religious Education Coordinators, Sister Ann Marie O'Malley, C.S.J., Sister Estellyn, C.S.J. 876-2389.
acred Heart Convent, 780 Mt. Auburn Street, 864-3830.
hoir Director and Organist: Daniel Mahoney.
ynn Region, Newton Vicariate.

St. Patrick

212 Main Street, Watertown 02172 Est. 1847
Parish Business 926-2151
Rectory 926—9680-9681
Rev. John M. Donelin, Pastor, Legion of Mary
Associate Pastors:
Rev. Paul A. Curtin, S.J., Sodality, Adult Education Prayer Meeting
Rev. Vincent D. Mellone, C.C.D., Grammar School, Social Club, Married Couples Club, Elementary School C.C.D.
Rev. Francis E. O'Brien, High School C.C.D., Alumni, Athletic Director.
Residence: 25 Chestnut Street, Watertown (02172)
Sunday Masses: (Saturday, 4:00, 5:15, 7:30 P.M.); 7:30, 9:15 (Family Mass, Oct. to June), 10:30 (High Mass, Oct.-May), 11:45 A.M., 5:30 P.M.
Holyday Masses: (Eve of Holyday, 5:30, 7:30 P.M.); 7:00, 8:00, 9:30 A.M.; 5:30 P.M.
Weekday Masses: 7:30, 8:00 (Lent, 5:30 P.M. daily); 12:00 Noon Mass, Monday- Friday, September-June; Saturday, 7:30, 8:00, 9:00 A.M.
First Friday Masses: 7:30, 8:00 A.M.; 5:30 P.M.
Blessed Virgin Sodality: Tuesday, 7:45 P.M.
Married Couples Club: 3rd Sunday, 8:00 P.M.
St. Patrick's Grammar School, 924-3460, Churchill Street. Principal, Sister Antonia, O.P. 90 Boys, 96 Girls, Preschool and Kindergarten. 20 Boys, 16 Girls.
St. Patrick's High School, 26 Chestnut Street. 923-1337. Principal, Mr. Paul Bergin. 77 Boys, 88 Girls.
St. Patrick's Convent, 34 Chestnut Street, 924-1936, 926-0294. C.C.D. Director, Sister Katherine Magno, C.S.J., 926-3441.
Choir Director and Organist: Miss Emma Roche, 71 Lexington St., Watertown.
Lynn Region, Newton Vicariate.

St. Theresa of the Child Jesus

444 Mt. Auburn St., Watertown 02172 Est. 1927
924-3222
Rev. John E. Guiney, M. Div., Pastor
Administration Committee, Parish Organizations Committee, Holy Name Society, Sodality
Associate Pastor:
Rev. Joseph B. Naudziunas, Liturgical Programs, Religious Education Programs, Communications Committee, C.Y.O.
Residence: 248 School Street, Watertown (02172)
Sunday Masses: (Saturday, 5:00 P.M.); 7:00, 8:30, 10:30 A.M.; 12:00 Noon.
Holyday Masses: (Eve of Holyday, 5:30 P.M.); 7:00, 9:00 A.M.; 5:30 P.M.
Weekday Mass: 9:00 A.M.
First Friday Masses: 9:00 A.M.; 5:30 P.M.
Confessions: 4:00-4:45, 7:30-8:00 P.M., Saturday, Eve of First Fridays and Holydays.
Holy Name Society: 8:30 Mass, 2nd Sunday.
Women's Sodality: Meeting, 2nd Wednesday, 8:00 P.M.
Tabernacle Society: Thursday, 10:00 A.M.
Religious Education Programs: Monday, 2:45-3:45 (Grades) 3 and 4, 4:00-5:00 (Grades 5 and 6); 7:00-8:00 (Grades 7 and 8) Tuesday; 2:45-3:45 Grades 1 and 2.
Organist: Mrs. Concetta Marto, 132 Winsor Ave., Watertown
Lynn Region, Newton Vicariate.

NATIONAL
Window Cleaning Service

WINDOW CLEANING

WINDOW CLEANING

FULLY INSURED

63 Holyoke Street
North Quincy, Mass. 02171
328-1919

★

CHURCHES . . . CONVENTS
SCHOOLS
HOSPITALS . . . RECTORIES

★

All work supervised by the Clancy Brothers

Continuing a Tradition of Integrity, Quality and Service Since 1937

LITURGICAL CANDLES
PREMIUM ALTAR WINES

JOHN F. FLEMING
35 Sagamore Ave.
Medford, Mass. 02155

JOHN F. FLEMING, JR.
Representative

OFFICE: (617) 483-5442
RESIDENCE: (617) 696-2423

WE APPRECIATE OUR ADVERTISERS — WE DIRECT YOUR ATTENTION TO THEM

WAYLAND

St. Ann

Cochituate Road, Wayland 01778 Established 1945
358-2985
Rev. Cornelius J. Hogan, Pastor
Associate Pastor:
Rev. John J. Nichols, C.C.D., C.Y.O.
Residence: 124 Cochituate Road, Wayland (01778)
Sunday Masses: (Saturday, 5:00 P.M.); 7:00, 9:00, 11:00
Holyday Masses: (Eve of Holyday, 7:30 P.M.); 7:00, 9:00 A.M.; 12:00 Noon, 5:30 P.M.
Weekday Mass: 9:00 A.M.
First Friday Masses: 9:00 A.M.; 5:30 P.M.
Confessions: 4:00-4:45 P.M. Saturday; Eves of Holydays, 7:00-7:20 P.M.
Religious Education: Grades 1-6, Wednesday, 3:00 P.M.; Grades 7-12, Wednesday, 7:30 P.M.
Choir Director and Organist: Mrs. Douglas Marchant, 57 Three Ponds Rd.
Lowell Region, Framingham Vicariate.

St. Zepherin

99 Main Street, Cochituate 01778 Established 1889
653-8013
(St. Zepherin's Parish, although located in Wayland and Natick, has a Cochituate post office address. Mail should be sent to Rectory Address).
Rev. Frederick J. Hobbs, Pastor
Associate Pastors:
Rev. Albert C. Hughes
Residence: 99 Main Street, Cochituate (01778).
Sunday Masses: (Saturday, 5:30 P.M.); 7:30, 9:00, 10:30, 12:00 A.M.
Holyday Masses: 7:00, 9:00 A.M.; 12:15, 4:00, 6:30 P.M.
Weekday Mass: 9:00 A.M.
First Friday Masses: 6:30, 9:00 A.M.
Confessions: 4:00, 7:30, Saturday, Eves of First Friday and Holydays.
Catholic Women's Club: 2nd Wednesday.
Organist and Choir Director: William F. Heemskerk, 877-0771
Lowell Region, Framingham Vicariate.

WELLESLEY

t. James the Great

) Worcester Street, Wellesley 02181 Est. 1950
237-1160
v. Joseph P. LaRaia, Pastor
v. Msgr. Joseph W. Sullivan, Pastor Emeritus
Women's Guild, Choir, Ushers
sociate Pastor:
v. George P. Evans, C.C.D. Grades 7-12, C.Y.O.
Altar Boys, Folk Group
Residence: Rev. Thomas D. Reynolds
sidence: 900 Worcester Street, Wellesley (02181)
nday Masses: (Saturday, 4:00, 5:30 P.M.); 7:00, 8:15, 9:30, 10:45 A.M.; 12:00 Noon.
lyday Masses: (Eve of Holyday, 4:00, 7:00 P.M.); 7:00, 9:00 A.M.; 12:15, 4:00, 7:00 P.M.
eekday Mass: 7:00 A.M. Monday-Friday; (Saturday, 8:00 A.M.).
nfessions: Before Masses; 3:30-5:00 P.M.
ligious Education Coordinators: Mrs. Joann Pratt, Grades 1-8, Very Rev. James B. Flynn, C.S.S., Grades 9-12 and Adult Education.
rish Religious Education Centre, 889 Worcester Street, Wellesley 02181 (235-2490).
ganist: Mrs. Frank Piazza, 414 Washington St., Wellesley 02181.
lef lay Officer: Mr. Francis L. Swift, 71 Westgate Rd., Wellesley.
ockton Region, Norwood Vicariate.

St. John the Evangelist

Glen Rd., Washington and Ledyard St., Wellesley 02181
235-0045 — 235-0113 Est. 1890
Rev. John J. Philbin, Pastor, Regional Vicar
C.C.D., Parish Council, School Assocition
Associate Pastor:
Rev. James E. Whittier, C.C.D., C.Y.O., Liturgy Committee
In Residence:
Rev. Dennis F. Twomey, Ph.D., Family Counseling Service.
Residence: 9 Glen Road, Wellesley Hills, Wellesley (02181)
Sunday Masses: (Saturday, 5:00, 7:30 P.M.; 7:00, 8:30, 10:00, 11:00 A.M.; 12:15 P.M.
Holyday Mass: (Eve of Holyday, 5:00 P.M.), 7:00, 9:00, 12:00 A.M.; 7:30 P.M.
Weekday Masses: 7:00 A.M.; 12:00 Noon (Monday through Friday), Saturday, 7:00 A.M.
First Friday Masses: 7:00 A.M.; 12:00 Noon.
Confessions: Saturday, 3:30, 8:15 P.M.
Director of Religious Education: Sister Eileen O'Leary, O.S.F. (235-5337).
St. John's School, 9 Ledyard Street, 235-0300.
Principal, and Superior, Sister Margaret McCurdy (Sisters of Notre Dame de Namur). 6 grades, 82 Boys, 80 Girls.
President of School Council: Mr. Ernest Berry, 98 Fairway Drive, newton (969-3278).
St. John's Convent, 39 Washington Street (237-9476).
Choir Director: Miss Catherine O'Toole, 5 Allen Ave., Rockport, 1 + 546-6276.
Brockton Region, Norwood Vicariate.

St. Paul

500 Washington Street, Wellesley 02181 Established 1922
235-1060
Rev. Msgr. Russell H. Davis, M. Mus., Pastor
Administration, Liturgical Program, Parish Council, St. Paul's Schola Cantorum
Associate Pastors:
Rev. Bernard L. Sullivan, C.C.D., C.Y.O., Altar Boys
Rev. John H. Flynn, Book Club, Scouting, Bible Study.
Permanent Deacon: Mr. Robert W. Alence, Pre-Cana.
Residence: 502 Washington Street, Wellesley (02181)
Sunday Masses: (Saturday, 4:00, 5:15 P.M.); 7:00, 8:15, 9:30, 10:45 A.M.; 12:00 Noon; 5:00 P.M.
Holyday Masses: (Eve of Holyday, 5:30 P.M.); 7:00, 9:00 A.M.; 12:00 Noon; 5:30, 7:30 P.M.
Weekday Masses: 9:00 A.M.; 5:30 P.M.
Confessions: Saturday, 3:30-4:00, 7:30-8:00 P.M.; Eve of First Friday, 7:00-7:30 P.M.
Book Club: 1st Tuesdays, 8:00 P.M.
Confraternity: Elementary, Wednesday, 1:15-2:15 Session A; 2:30-3:30 Session B. Grades 7-12, Evening Classes. Office: 235-5012, Ann Fagan, Coordinator.
St. Paul's School, Atwood Street, 235-1510. Kindergarten, 8 grades. Principal and Superior, Sister Catherine McQuade (Sisters of Charity, Halifax). 100 Boys, 119 Girls.
St. Paul's Convent, 494 Washington Street, 235-4235.
Choir Director: Rev. Msgr. Russell H. Davis.
Organist: Mr. Dennis Crowley (731-5959).
Brockton Region, Norwood Vicariate.

WEST BRIDGEWATER

t. Ann

3 N. Main St., W. Bridgewater 02379 Est. 1938
1-586-4880
ev. John L. Mansfield, Pastor
ssociate Pastor:
Rev. Charles J. Higgins, C.C.D.
esidence: 103 North Main Street, West Bridgewater (02379)
nday Masses: (Saturday, 4:00, 7:00 P.M.); 8:30, 10:30, 11:45 A.M.
lyday Masses: (Eve of Holyday, 7:00 P.M.); 7:00, 9:00 A.M.; 7:00 P.M.
eekday Mass: 9:00 A.M.
rst Friday Masses: 9:00 A.M.; 7:30 P.M.
onfessions: 3:15-3:45, 6:15-6:45 P.M. and by Appointment for the Sacrament of Penance
aptisms: 3rd Sunday of Month.
eligious Coordinator: Micki Cherico.
C.D.: Sundays, Grades 1-6, 9:30, 10:30 A.M.; Confirmation 1st and 2nd Tuesday 7:00-8:00 Grades 7 and 8. Wednesday 8:00 P.M.
ockton Region, Brockton Vicariate.

WEST NEWBURY

St. Ann

300 Main at Church Street, West Newbury 01985 Est. 1945
363-2303
Rev. John J. McNally, Pastor
Residence: 46 Maple Street, P.O. Box 237, West Newbury (01985)
Sunday Masses: (Saturday, 5:00 P.M.); 9:00, 11:00 A.M.
Holyday Masses: (Eve of Holyday, 5:00 P.M.; 9:00 A.M., 7:30 P.M.
Weekday Masses: 9:00 A.M. on Monday, Tuesday, Wednesday and Friday.
Confessions: Saturdays, 4:30 P.M.
Confraternity of Christian Doctrine: As announced.
Saint Ann Parish Guild: 2nd Thursday of each month at 7:30 P.M.
Lowell Region, Haverhill Vicariate.

WESTFORD

St. Catherine

Main Street, Westford 01886 Established 1922
692-6353
Rev. Daniel F. Cronin, Pastor
Associate Pastor:
Rev. Phillip B. Earley, C.C.D., C.Y.O., Children's Choir
Rev. John J. Cogavin, Sodality
Residence: Main Street, Westford 01886
Sunday Masses: (Saturday, 5:00, 7:00 P.M.); 7:00, 8:30, 10:00, 11:15 A.M.
Holyday Masses: (Eve of Holyday, 5:00, 7:00 P.M.); 7:00, 9:00 A.M.; 5:00, 7:00 P.M.
Weekday Mass: 7:15
First Friday Mass: 7:15.
Confessions: 4:00-5:00, 7:30-8:00, Saturday, Eves of Holydays.
Cemetery: St. Catherine's Cemetery, Pine Ridge Road, Westford.
Organist: Mrs. John J. Teague, Beaver Brook Rd., Westford 01886.
Lowell Region, Lowell Vicariate.

Energy saving hints for greater efficiency with Natural Gas

These days, we're more conscious than ever of conserving vital energy. So here are some suggestions that can help you use clean, efficient natural gas appliances more efficiently.

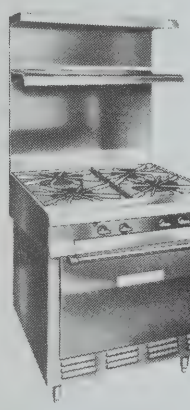

1. Use ranges and ovens wisely
On solid-top ranges, a 10-15 minute preheat period brings the surface to cooking temperature. On open-top ranges, there's no reason to turn on the burners before actual cooking. Regulate the burners so that flame tips just touch the utensil bottoms. A higher flame only wastes gas. Turn down the flame when cooking temperature is reached.

Slow roasting not only reduces meat shrinkage but saves gas. When preheating the oven, set the thermostat at the desired temperature. A higher setting won't heat the oven any faster. Avoid opening oven doors unnecessarily.

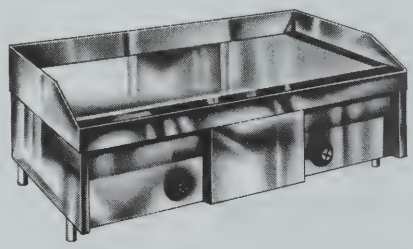

2. Operate gas griddles efficiently
Never overheat a griddle. The cooking results could be unsatisfactory and also waste gas. For light grilling, a low or medium flame is adequate. Turn down burners during slack periods. Use the thermostat. And of course, a clean griddle is more efficient.

3. Conserve gas when using broilers
Since gas broilers heat so quickly, the flame can be turned low between broiling operations. During slack periods, turn gas off completely. Operate only part of the multiple-burner broiler during slow periods. Unclog burner ports with a stiff wire. Again, a clean broiler will be more efficient. Scrubbing the broiler chamber and scraping the upper and lower sides of the grids maintain peak performance.

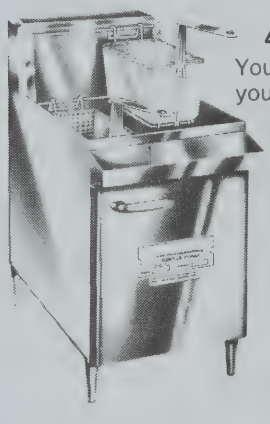

4. Handle fryers effectively
You'll save gas and get better results when you melt the fat completely and bring it up to the proper temperature before frying. In modern high-speed fryers, temperatures ranging from 325 to 335 are ideal for most food. Turn the thermostat down or off when fry kettles are not in use.

5. And in general . . .
Remember gas equipment should be checked and adjusted where necessary by experts. Thermostats and controls should be accurate. Burner flames should have the proper gas/air mixture —the flame should be all blue with a firm center cone. Burners and orifices should be kept clean.

If you have any questions or need any assistance, don't forget Boston Gas, servicing 74 cities and towns in eastern and central Massachusetts, is ready to help you any time. Just call a Commercial Sales or Service Representative and get the fast, thorough, expert service we always provide. Just look in the white pages of your local telephone directory for our number in your service area.

Bostongas
Now serving 74 cities and towns

WE APPRECIATE OUR ADVERTISERS — WE DIRECT YOUR ATTENTION TO THEM

WESTON

St. Julia

374 Boston Post Rd., Weston 02193 Established 1919
899-2611—899-2677
Rev. Msgr. Francis S. Rossiter, S.T.D., S.S.L., LL.D., Pastor Women's Club, C.C.D., St. Vincent de Paul, Altar Guild, Senior Choir, Thrift Shop
Associate Pastors:
Rev. Msgr. John M. Quirk
Rev. Joseph D. Segadelli, Sodality, C.C.D., C.Y.O., Scouts, Altar Boys, Folk Group
Deacon: Rev. Mr. Robert Barnes
Residence: 374 Boston Post Road, Weston (02193)
Sunday Masses: (Saturday, 5:00 P.M.); 8:00, 9:00, 10:15, 11:30 A.M.; 12:30, 5:00 P.M.
Holyday Masses: (Eve of Holyday, 5:00, 8:00 P.M.); 7:00, 9:00 A.M.; 12:10, 5:00, 8:00 P.M.
Weekday Masses: 7:00 (Monday-Friday); 8:00 (Saturday and National Holidays.
First Friday Masses: 7:00 A.M.; 12:10 P.M.
Confessions: 4:00-5:00, 7:30-8:30 P.M., Saturday; 4:30-5:00, 7:30-8:00 P.M., Eve of Holydays; Eve of First Fridays, 7:30-8:30 P.M.
Our Lady of Fatima Devotions: 1st Saturday, 8:00 A.M.
Lenten Masses: Monday-Friday, 7:00 A.M.; 12:10; Saturday, 8:00 A.M.
C.C.D. Coordinator: Miss Elizabeth M. Rossiter,
Office Hours: Monday-Thursday, 9:00 A.M.-4:00 P.M. 899-2677
Organist: Mrs. David W. Kelley, 64 Ox Bow Rd., Weston 02193.
Accommodations for Handicapped.
Lowell Region, Framingham Vicariate.

WESTWOOD

St. Denis

157 Washington St., Westwood 02090 Est. 1949
326-5858
Team Ministry:
Rev. David F. Delaney
Rev. Lawrence E. Pratt
Rev. Mr. Joseph L. Delaney, Deacon
Residence: 157 Washington Street, Westwood (02090)
Sunday Masses: (Saturday, 4:00, 7:00 P.M.); 8:00, 9:15, 10:30, 11:45 A.M.
Holyday Masses: (Eve of Holyday, 4:00, 7:00 P.M.); 7:00, 9:00 A.M.; 4:00, 7:00 P.M.
Weekday Masses: 9:00 A.M.
First Friday Masses: 9:00 A.M.
Sacrament of Penance: Saturdays, 3:00-3:45, 7:45-8:00 P.M.
Sacrament of Baptism: By previous parents interview only. On the 2nd Sunday of each month at 2:00 P.M.
Office of Religious Education: 326-2335.
Coordinator of Religious Education: Mrs. Mary L. Collins.
Parish Council President: Gerard J. Cronin
Brockton Region, Norwood Vicariate.

St. Margaret Mary

845 High Street, Westwood 02090 Est. 1931
326-1071
Rev. James W. Coyle, Pastor, Sodality, C.C.D., C.Y.O.,
Associate Pastors:
Rev. William J. Linehan
Rev. John J. L. Collins, S.J.
Permanent Deacon:
Rev. Mr. Joseph E. Holderbried
Residence: 845 High Street, Westwood (02090)
Sunday Masses: (Saturday, 5:00 P.M.); 8:15, 9:30, 10:45 A.M.; 12:00 Noon.
Weekday Masses: 9:00 A.M.
Holyday Masses: 7:00, 9:00 A.M.; 5:00, 7:00 P.M.
Sacrament of Reconciliation: 3:30-4:30, 7:30-8:00 P.M., Saturdays.
St. Margaret Mary School of Religion: Sister Judith Jones, M.S.B.T., Coordinator. (329-9444).
Organist: Mrs. Piedzewick, 762-0938
Music and Choir Director: Mrs. Beth Flanagan Gillis, 10 Saddle Ridge Rd., Dover 785-1873.
Parish Council President: John M. Kane
Brockton Region, Norwood Vicariate.

WEYMOUTH

mmaculate Conception

Broad St., East Weymouth 02189 Est. 1879
337-0380 337-0384
. Msgr. Edmund F. Hackett, Pastor
sociate Pastors:
Rev. William F. Joyce, Holy Name
Rev. John E. Schatzel, C.C.D.
Rev. Thomas F. Oates, C.C.D.
sidence: 1199 Commercial Street, East Weymouth 02189)
nday Masses: (Saturday, 5:00, 7:00 P.M.); 7:30, 8:45, 0:15, 11:30 A.M.; 12:45 P.M.
yday Masses: (Eve of Holyday, 5:30, 7:30 P.M.); 7:00, :00, 9:00 A.M.; 12:00 Noon.
ekday Masses: 7:00, 9:00.
st Friday Masses: 7:00, 9:00 A.M.; 5:30 P.M.
nfessions: 4:00-5:00, 7:30-8:30, Saturday and Eves of irst Friday; 8:00-9:00, Eve of Holydays.
y Name Society: 2nd Sunday, 9:00 Mass, 7:30 P.M.
naculate Conception Convent, 1199-R Commercial Street, 337-1274 (5 Sisters of St. Joseph, 4 Sisters of Notre Dame.)
igious Education: Director of Elementary Grades, Sr. Catherine O'Brien, S.N.D. Office 337-6164; Director of High School, Rev. John Schatzel.
ish Schools of Religion: Grade 2, Parent Formation Programs: Grades 3-4, 6-9, in Homes; Grade 5, Saturday, :30; Grade 10, Sunday, 11:00; Grades 11-12, 1st Sunday, 5:30 P.M.
oir Director and Organist: Natalie Eacobacci, 675 Broad St., E. Weymouth 02189.
ockton Region, Quincy Vicariate.

acred Heart

shington Street, Weymouth 02188 Established 1871
337-6333
. Rickard J. O'Donovan, Pastor
St. Vincent de Paul Society, Sacred Heart Association, Catholic Daughters, Reparation Society, Lectors Eucharistic Ministers, Charismatic Prayer Group
sociate Pastors:
. Paul R. E. Francis, S.T.D., J.C.B., Senior Legion of Mary, Holy Name, Sacred Heart Mothers Club, Ushers Club, Pro Life Committee
. Brian M. Flately, Sodality Showtime, Altar Society, C.C.D., Grades 1-6), Altar Boys, Boy Scouts, Special Religious Education, Parish Bulletin.
. Thomas F. Dempsey, Adult Education, C.C.D. High School and Junior High, C.Y.O., Choir Folk Groups.
gan Committee, Chaplain to Sacred Heart High School.
sidence: 55 Commercial Street, Weymouth (02188)
nday Masses: (Saturday, 4:00 Auditorium, 7:00 P.M. Church), 7:00, 8:00, 9:00, 10:15 (2), 11:45 A.M. (2), 4:00 P.M.
Holyday Masses: (Eve of Holyday, 4:00, 7:00 P.M., Church); 7:00, 9:00 A.M.; 12:00 Noon; 4:00, 5:30, 7:45 P.M.
Weekday Masses: 7:00, 9:00 (Saturday 7:00, 8:00, 9:00 A.M.)
First Friday Masses: 7:00, 9:00 A.M.; 5:00 P.M.
Confessions: Saturday, 3:00-4:00, 6:30-7:00 P.M. and after 7:00 P.M. Mass; Eves of Holydays, 3:30-4:00 and after 7:00 P.M. Mass; Eves of First Fridays, 4:30-5:00, 7:00-7:30 P.M.
Baptisms: By appointment every Sunday.
Sacred Heart Schools: High School, 335-6054, Principal, Sister Estelle Conway, C.S.J., 127 Boys, 228 Girls. Elementary School, 335-6010. Principal, Sister Lillian Mcdonald, C.S.J. 191 Boys, 254 Girls.
Sacred Heart Convent, 75 Commercial Street, 335-1267.
Choir Director and Organist: Henry Karl Baker, 45 Norfolk Rd., Braintree 848-1388.
Brockton Region, Quincy Vicariate.

St. Albert the Great

1140 Washington St., East Weymouth 02189 Est. 1950
337-8778
Rev. Robert C. Bryson, Pastor
Albertines, Mr. and Mrs. Club
Associate Pastor:
Rev. Leonard R. Mikulski, Confraternity of Christian Doctrine, Catholic Youth Society
Residence: 1130 Washington Street, East Weymouth (02189)
Sunday Masses: (Saturday, 4:00, 5:15 P.M.); 9:00, 10:30, 11:45 A.M.; 6:00 P.M.
Holyday Masses: Eve of Holyday, 7:00 P.M.); 9:00 A.M.; 5:00, 7:00 P.M.
Weekday Mass: 9:00 A.M.
First Friday Mass: 9:00 A.M.
Confessions: 3:15-4:00, 8:00 P.M. Saturday, Eve of First Friday, 4:15-5:00 P.M.
Nocturnal Adoration Society: Every First Friday beginning
Associate Religious: Sister Ann Stanton, S.N.D. (337-8784).
C.C.D. Coordinator: Mrs. Joan Sheridan (337-8784).
Choir Director and Organist: Raymond Babcock.
Brockton Region, Quincy Vicariate.

St. Francis Xavier

234 Pleasant St., South Weymouth 02190 Est. 1851
337-2171
Rev. Msgr. George V. Kerr, Pastor
St. Vincent de Paul, Cemetery, Grand Annual, Drum and Bugle Corps, Holyname
Associate Pastors:
Rev. Lawrence Drennan, Sodality, Catholic Women's Guild, Adult Education Series, Bazaar
Rev. John G. Connolly, Holy Name, C.C.D., Holy Name Cursillo
Rev. Paul Rouse, M.A., C.Y.O., Altar Boys, Liturgy and Music.
Rev. James D. Lyons, Hospital Chaplain
Residence: 261 Pleasant Street, South Weymouth (02190)
Sunday Masses: (Saturday, 4:00, 5:15, 7:00 PM.); 7:30, 9:00, 10:00, 11:15 A.M.; 12:30 P.M.
Holyday Masses: (Eve of Holyday, 4:00, 6:00, 7:30 P.M.); 7:00, 8:00, 9:00 A.M.; 6:00, 7:30 P.M.
Weekday Masses: 7:00, 9:00
First Friday Masses: 7:00, 9:00, 10:30
Confessions: 4:00-5:00, 7:30-8:30, Saturday, Eves of First Friday and Holydays.
Holy Name Society: 2nd Sunday following 9:00 Mass.
Christian Doctrine: Grades 2-3, Saturday, 9:00-10:30 A.M.; Grades 4-5-6-7, Home Studies; Grades 8-9-10, Monday, 7:00-8:00 P.M.; Grades 11-12, Special Programs as Announced.
St. Franics Xavier School: 236 Pleasant St., (335-6868). 6 Grades. Superior and Principal, Sister Mary Kevin Sisters of Divine Providence). 90 boys, 100 Girls.
St. Francis Xavier Convent, 236 Pleasant St., 335-3622.
St. Francis Xavier Cemetery: Washington St., 337-3144.
Organist: Mrs. Ann Reed, 216 Union St., So. Weymouth 02190.
Parish Council President: Mr. Lloyd Fontaine.
Brockton Region, Quincy Vicariate.

St. Jerome

628 Bridge St., N. Weymouth 02191 Established 1928
335-2038
Rev. Daniel F. Quinn, Pastor
Associate Pastors:
Rev. Lawrence F. Sullivan, St. Jerome's Guild
Rev. Robert M. Browne, C.C.D.
Rev. Robert Mottau
Residence: 632 Bridge Street, North Weymouth (02191)
Sunday Masses: (Saturday, 5:00, 7:00 P.M.); 7:00, 8:30, 10:00, 11:30 A.M.
Holyday Masses: (Eve of Holydays, 7:45 P.M.); 7:00, 9:00 A.M.; 4:30, 7:45 P.M.
Weekday Masses: 7:00, 9:00.
First Friday Masses: 7:00, 9:00 A.M.
Confessions: 4:00, Saturday, Eves of First Friday and Holydays.
Blessed Virgin Sodality: 1st Monday, 8:15 P.M.
St. Jerome's Guild: 2nd Monday, 8:00 P.M.
St. Jerome's School, 598 Bridge Street, 335-2166;
Principal: Sister Joan St. Patrick (Sisters of Notre Dame). 101 Boys, 92 Girls
St. Jerome's Convent, 598 Bridge Street 335-1235.
Choir Director: Mr. John Peruzzi, 33 Bradley Rd., N. Weymouth
Organist: Mrs. Marie Johnson, 119 Greene St., N. Weymouth
Brockton Region, Quincy Vicariate.

Father,

"Open wide the doors for Christ"

...POPE JOHN PAUL II

through evangelizing service to the Church in Latin America

in the

THE SOCIETY OF ST. JAMES THE APOSTLE

Diocesan Priests Serving in Latin America
24 Clark Street
Boston, Massachusetts 02109
Telephone: (617) 742-4715

THE JOHNSTON FUNERAL HOME

760 Washington Street, Whitman

(Former Residence of Francis Cardinal Spellman)

871-0425

FRANCIS G. SATTERWHITE, *Director*

ROBERT H. JOHNSTON, *Director*

Residence Phone — 447-6901

Within the means of all

Dial 272-6114

Charles P. Blouin, Inc.

SHEET METAL

VENTILATING

AIR CONDITIONING

REFRIGERATION

CONTRACTORS

ABBOTT PARK

BURLINGTON, MASS. 01803

WHITMAN

Holy Ghost

School Street, Whitman 02382 Established 1897
871-0100
Rev. Charles F. Glennon, Pastor
Director Sodality, Parish Council, St. Vincent de Paul, Adult Education.
Associate Pastors:
Rev. John J. Shea C.Y.O., Associate Director Parish Council, C.C.D., Elementary
Residence: 518 Washington Street, Whitman (02382)
Sunday Masses: (Saturday, 4:00, 5:30 P.M.); 7:30, 9:15, 10:30 (2), 12:00 Noon.
Holyday Masses: (Eve of Holyday, 5:30, 7:30 P.M.); 7:00, 8:00, 9:00 A.M.
Weekday Masses: 6:45, 9:00 (Saturday, 8:00, 9:00; Lent, 5:00 P.M.).
First Friday Masses: 6:45, 9:00 A.M.
Confessions: 3:30-4:00 P.M. and by Appointment.
Parish School of Religion: Coordinators, Sister Virginia Skrdiant, S.H.C.J., Mrs. Karen Bouffard.
Sodality: 1st Monday, 7:00 P.M.
Cardinal Spellman Parish Center, 49 School St., 447-3135.
Parish Council President: Thomas Barry.
Organist: Mr. Russell Repoza.
Cemetery: St. James Cemetery, Whitman.
Brockton Region, Brockton Vicariate.

WILMINGTON

WILMINGTON-SOUTH TEWKSBURY SECTION

St. Dorothy

Main Street, Wilmington 01887 Established 1954
658-3550
Rev. J. Kevin McAndrews, Pastor
Sodality, Council of Catholic Men, Holy Name
Associate Pastor:
Rev. William P. Smith, C.C.D., Council of Catholic Women, C.Y.O.
Residence: 11 Harnden Street, Wilmington (01887)
Sunday Masses: (Saturday, 4:00, 5:15, 7:00 P.M.); 7:30, 9:00, 10:30 A.M.; 12:00 Noon.
Holyday Masses: (Eve of Holyday, 5:15, 7:30 P.M.); 9:00 A.M.; 5:15, 7:30 P.M.
Weekday Mass: 9:00, (Lent, Monday through Friday), 9:00 A.M., 7:30 P.M.
First Friday Masses: 9:00 A.M.; 7:30 P.M.
Confessions: 3:15-7:45 P.M., Saturday, Eve of First Friday and Holydays.
Sodality: First Tuesday, 7:00 P.M.
Holy Name: Second Sunday.
Choir Director: James B. O'Keefe (657-7430).
Organist: William J. Noll (658-4604).
Lowell Region, Lawrence Vicariate.

St. Thomas of Villanova

126 Middlesex Ave, Wilmington 01887e Est. 1919
658-4665 658-5172
Rev. Thomas D. Reynolds
Associate Pastors:
Rev. Frances E. Daley
Rev. Victor C. Lavoie
Residence: 126 Middlesex Ave., Wilmington (01887)
Sunday Masses: (Saturday, 4:00, 5:30 P.M.); 8:15, 9:30, 10:45 A.M.; 12:00 Noon.
Holyday Masses: (Eve of Holyday, 5:00, 7:30 P.M.); 9:00 A.M.; 12:00 Noon; 5:00, 7:30 P.M.
Weekday Mass: 9:00 A.M., Rosary, 8:45 A.M.
First Friday Mass: 9:00 A.M.
Confessions: Before Every Mass for 15 Minutes.
Organist: James L. Profirio.
Lowell Region, Lawrence Vicariate.

WINCHESTER

Immaculate Conception

79 Sheridan Circle, Winchester 01890 Established 1931
729-1858
Rev. John H. O'Donnell, Pastor
Associate Pastor:
Rev. George J. Dufour
Residence: 1004 Main Street, Winchester (01890)
Sunday Masses: (Saturday, 4:30 P.M.); 7:30, 9:30, 11:30 A.M.
Holyday Masses: (Eve of Holyday, 5:30 P.M.); 7:00, 9:00 A.M.; 5:30 P.M.
Weekday Mass: Monday through Friday 9:00 A.M.
First Friday Mass: 9:00 A.M.
Confessions: 4:00-4:30 P.M. ,Saturdays and by appointment anytime.
Holy Name Society: 2nd Sunday.
Blessed Virgin Sodality: 2nd and 4th Tuesday, 7:45 P.M.
Religious Education Office: 729-5110.
Convent: Sisters of Charity of Halifax, 12 Sheridan Circle, 729-4611.
Religious Education Office, 729-5110.
Director of Music: William C. Gurrisi, 26 Tremont St., Winchester 729-4946.
Parish Council President: Thomas D. Pecora. 25 Adams Rd., Winchester 01890.
Lynn Region, Medford Vicariate.

St. Mary

155 Washington St., Winchester 01890 Established 1876
729-0055
Rev. Arthur L. Reardon, Pastor
Associate Pastors:
Rev. Mark S. Sheehan
Rev. Benedict J. Mawn, C.P.
Rev. Robert D. Fay
Rev. Wilfred J. Scanlon, C.P.
Residence: 158 Washington Street (01890)
Sunday Masses: (Saturday, 4:00, 5:15, 7:30 P.M.); 7:30, 9:00, 10:15 (2), 11:30 (2) A.M., 5:00 P.M.
Holyday Masses: (Eve of Holyday, 4:00, 5:15, 7:30 P.M.); 6:45, 8:00, 9:00, 11:00 A.M.; 5:00, 7:30 P.M.
Weekday Masses: 6:45, 8:00 (Saturday, 8:00 and 9:00).
First Friday Masses: 6:45, 8:00, 11:00 A.M.; 5:30 P.M.
Confessions: Saturdays, Eves of Holyday, 3:00-3:45; 7:00-7:30 P.M.; Eves of First Friday, 4:00-4:30, 7:00-7:30 P.M.
Sodality: 1st Tuesday, 8:00 P.M.
Religious Education Program: (729-1965). Sister Marie Mullane, R.C. (729-1965); Coordinator High School and Adult Education Programs.
Religious Education Classes: Grades 1-6, Thursday, 3:15-4:15 P.M.; Grades 8—Level I, Confirmation Program, Monday, 2:45-3:45 P.M.; Grade 9—Level II Confirmation Program, Tuesday, 7:30-8:30 P.M.; 2nd, 3rd, 4th Year High School, Monday, 7:30 P.M.; Neighborhood Classes, 1-8.
Mr. and Mrs. Club: Meetings as announced.
St. Mary's School Parents Association: 3rd Wednesday, 8:00 P.M.
St. Mary's Grammar School, 162 Washington Street, 729-5515. Principal, Sister Mary Michaelinda Plante, R.S.M., Intercommunity Staffing. 121 Boys, 102 Girls.
St. Mary's Convent, 160 Washington Street, 729-0975.
St. Mary's School Board Meeting: 1st Monday of each month, 7:45 P.M.
Choir Director: Mr. Bernard Barbeau, 17 Amherst Rd., No. Beverly, 01915.
Organist: Mrs. James M. Daschbach, 21 Crescent Rd. 01890.
Lynn Region, Medford Vicariate.

St. Eulalia

50 Ridge St., Winchester 01890 Established 1966
729-8220 — 729-8221
Rev. James J. Haddad, S.T.D., Pastor
Associate Pastors:
Rev. Thomas E. MacLeod
Rev. Thomas D. Donnelly
Rev. John T. Swencki
In Residence:
Rev. Richard L. Harrington
Pastoral Assistants: Sister Marie Doyle, C.S.J.; Sister Esther Comeau, S.C.N. (646-3883).
Residence: 50 Ridge Street, Winchester (01890)
Sunday Masses: (Saturday, 4:00, 5:30, 7:00 P.M.); 7:00, 8:15, 10:00, 11:45 A.M. (Folk Mass), 5:00 P.M.
Holyday Masses: (Eve of Holyday, 5:30, 7:30 P.M.); 6:30, 9:00 A.M.; 5:30, 7:30 P.M.
Weekday Masses: Monday-Friday, 9:00 A.M.; 7:30 P.M. (Saturday, 9:00 A.M.).
First Friday Masses: 9:00 A.M., 7:30 P.M.
Confessions: 3:00-4:00 P.M., Saturday; at any time by appointment.
Parish Council: Mr. James Skahan, 729-0405
Cantor: Mrs. Marilyn Poole, 646-3668.
Coordinators of Religious Education: Mrs. William Foohey, Mr. Philip Hainley.
P.A.R.I.S.H.: (People are Rendering Immediate Sympathetic Help), Days, 648-3156; Evenings, 641-0013.
Accommodations for Handicapped.
Lynn Region, Newton Vicariate.

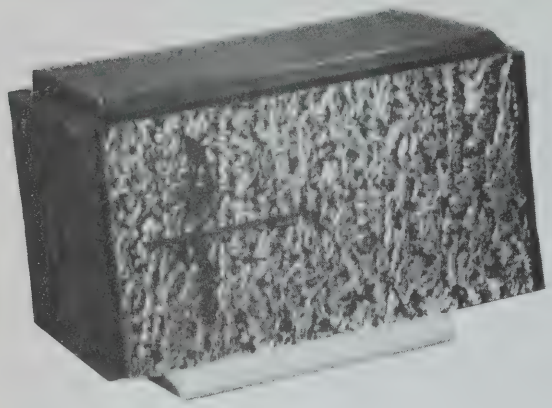

CARLETON-GILL COMPANY, INC.
CHURCH SUPPLIES
(a subsidiary of
Patrick J. Gill and Sons, Inc.)
9 Fowle Street
Woburn, MA 01801
617-933-3706 - 3751

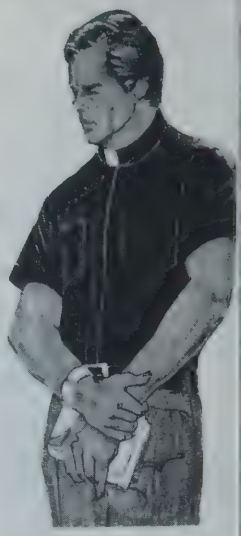

Visit our new and enlarged showroom featuring:

- Church Appointments
- Clergy Shirts - Collars - Shirtfronts
- Religious Garments
- Universal Chairs
- Church Furniture
- Religious Gift Items
- Refinishing and Repairing of Sacred Vessels
- Memorials
- Palm

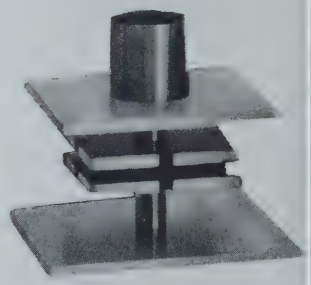

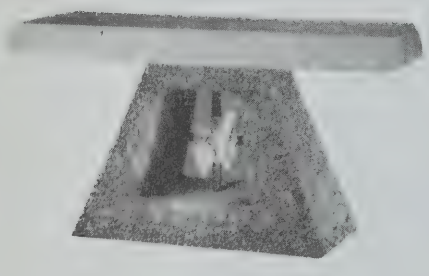

Our experienced salesmen will be happy to come to your rectory to show you our line of merchandise and to discuss with you ways of implementing new and modern furnishings to your decor.

As an added bonus we ship all our orders freight free!!

PATRICK J. GILL & SONS INC.

Ecclesiastical Jewelers - Silversmiths - Appraisers
Over 60 Years Experience

Manufacturers Of
Metal Altar Vessels

Repairing - Gold Plating
Refinishing

WE ALSO BUY OLD DISCARDED
ALTAR VESSELS

9 Fowle St. Woburn, Mass. 01801 933-3275

WINTHROP

St. John the Evangelist

320 Winthrop Street, Winthrop 02152 Established 1907
846-7400
Rev. Msgr. John J. McDevitt, Pastor
Associate Pastors:
Rev. Michael J. Higgins, C.C.D., C.Y.O.
Rev. Stephen Brennick
Holy Name Council of Catholic Men
Residence: 320 Winthrop Street, Winthrop (02152)
Sunday Masses: (Saturday, 4:00, 5:15 P.M.); 7:00, 8:15, 9:30, 10:45 A.M.; 12:00 Noon.
Holyday Masses: (Eve of Holyday, 4:00, 5:15, 7:00 P.M.); 7:00, 8:00, 10:00 A.M.; 4:00, 5:15, 7:00 P.M.
Weekday Masses: 7:00 A.M., 10:00 A.M.
First Friday Masses: 7:00, 10:00 A.M.
Confessions: 3:30-5:15, Saturday, Eves of First Friday and Holydays, Before Weekday Masses.
Holy Name Society: 2nd Sunday.
Novena of Grace: Begins March 3rd and ends March 11th. Mass and Prayers 10:00 A.M., 7:00 P.M. Daily.
Marian Week: Begins Sunday May 18th and ends Sunday May 25th Mass and prayers, 10:00 A.M.; 7:00 P.M., Daily.
Devotions of 13 Tuesdays to St. Anthony: Begins March 18th ends June 10th. Mass and Prayers, 10:00 A.M.; 7:00 P.M.
Novena to Saint Elizabeth Ann Seton: Begins October 26th and ends November 2nd. Mass and Prayers 10:00 A.M.; 7:00 P.M, Daily.
St. Vincent de Paul: Thursday, 7:00 P.M. in Rectory.
C.C.D. Office: 846-3100. Mr. Dennis T. Demes.
St. John the Evangelist Grammar School, 30 Ocean View St., 846-4076. Principal, Sister Virginia Kelleher, Sisters of St. Joseph). 153 Boys, 169 Girls.
Choir Director: Mr. John Vacirca, 53 Bates Ave., Winthrop. (846-1322).
Greater Boston Region, Vicariate III.

Holy Rosary

1015 Shirley St., Point Shirley 02152 Established 1953
846-1210
Rev. Adrian P. O'Leary, Pastor
Residence: 993 Shirley Street, Point Shirley (02152)
Sunday Masses: (Saturday, 5:30 P.M.); 8:00, 10:00, 11:30 A.M.
Holyday Masses: As announced on previous Sunday.
Weekday Mass: 9:00 A.M.
First Friday Mass: 9:00 A.M.
Confessions: 4:30-5:15 P.M., Saturday.
Confraternity: Grades 2-8, Tuesday, 3:30 P.M.; Grades 9-12, Sundays, 7:00 P.M.
Holy Rosary Guild: 1st Monday.
Greater Boston Region, Vicariate III.

WRENTHAM

St. Mary

130 South Street, Wrentham 02093 Established 1928
384-3373
Rev. James H. Coffey, Pastor
Chaplain, Wrentham State School,
Associate Pastor:
Rev. John F. Keane
Residence: 130 South Street, Wrentham (02093)
Sunday Masses: (Saturday, 5:00, 7:30 P.M.); 8:00, 10:30 A.M.; 12:00 Noon; 5:00 P.M.
Holyday Masses: (Eve of Holyday, 5:00, 7:30 P.M.); 9:00 A.M.; 5:00, 7:30 P.M.
Weekday Masses: 5:00 P.M. (Saturday, 9:00 A.M.).
First Friday Masses: 9:00 A.M.; 5:00 P.M.
Confessions: 4:00-5:00 P.M., Saturday; First Friday, before Masses.
Baptism: Sunday, 2:00 P.M.; also by appointment Wrentham State School
Sunday and Holyday Mass: 8:30 A.M.
Choir Director: John Hall, 10 Green Street, Wrentham.
Organist: Eleanor Buchinski, 151 Cherry St., Wrentham.
Parish Council President: Clare Moriarity, 8 Ray Rd., Wrentham.
Brockton Region, Natick Vicariate.

WOBURN

St. Anthony

51 Main Street, Woburn 01801 Established 1945
933-1323 935-0209
eam Ministry:
Rev. John D. Barry
Rev. Leo X. Lynch
esidence: 80 Elm Street, Woburn (01801)
unday Masses: (Saturday, 4:00, 7:00 P.M.); 7:30, 9:00, 10:30 A.M.; 12:00 A.M.
olyday Masses: (Eve of Holyday, 4:00, 7:00 P.M.); 7:00, 9:00 A.M.; 7:00 P.M.
eekday and First Friday Masses: 7:00, 9:00 A.M.
onfessions: 4:45-5:30; following 7:00 P.M. Mass Saturday.
hoir Director and Organist: Mrs. Patricia Wassmuth, 15 Frances St., Woburn 01801.
ynn Region, Medford Vicariate.

St. Barbara

38 Cambridge Road, Woburn 01801 Established 1954
933-4130
ev. Charles E. Anadore, Pastor
ssociate Pastors:
Rev. Richard J. Brady
Rev. William F. Sharkey, Jr.
esidence: 138 Cambridge Road, Woburn (01801)
unday Masses: (Saturday, 4:00-5:15 P.M.); 7:00, 9:00, 10:30, 11:45 A.M.
olyday Masses: (Eve of Holyday, 5:30, 7:30 P.M.); 7:00, 9:00 A.M.; 12:05, 4:00, 5:30, 7:30 P.M.
eekday Mass: 9:00 daily.
lessed Virgin Sodality-1st Mondays 7:30 P.M.
t. Barbara's Women's Club-2nd Wednesdays 7:30 P.M.
rayer Group: Tuesdays 7:30 P.M.
aptisms: 1st Sunday of Each Month 2:00 P.M.
aptism Instructions: Last Sunday of each month - 2:00 P.M.
irst Friday Masses: 9:00 A.M.
enediction of the Blessed Sacrament: 5:30 P.M.
Confessions: 3:15-4:00, 4:45-5:15, Saturday, Eves of Holydays and before Mass on First Friday or anytime by appointment.
Religious Education Coordinator: Mrs. Letitia McGrath
C.C.D. Office: 935-0529.
Religious Education: Grade 2 in Homes during week; Grade 3, Saturday, 11:00 A.M.; Grade 4, Saturday, 10:00 A.M.; Grade 5, Wednesday, 3:15 P.M.; Grade 6, Thursday, 3:15 P.M.; Grade 7, Saturday, 9:00 A.M.; Grade 8, Sunday, 10:00 A.M.; Grades 10, 11, 12, Sunday, 11:25 A.M.; Grade 9 (Confirmation Class), Thursday, 7:30 P.M. Enrollment 1500.
Choir Director: Mrs. Jeanne Emmons, 20 Robinson Rd., Woburn, Mass. 01801.
Organist: Henry Garvey, 160 Main St., Woburn 01801. (933-5883).
Leader of Song: David Cronin 933-3653
Note: Handicapped Accommodations, No steps to Church/Church Hall
Lynn Region, Medford Vicariate.

St. Charles

280 Main Street, Woburn 01801 Established 1862
933-0300
Rev. Msgr. Christopher C. O'Neill, Pastor
Associate Pastors:
Rev. Joseph F. Donahue, S.V.D.
Rev. Stanislaus T. Gerry, S.J.
Rev. William R. Carroll
Residence: 280 Main Street (01801)
Sunday Masses: (Saturday, 4:00, 5:00, 7:00 P.M.); 6:00, 7:00, 8:00, 9:00, 10:00, 11:00 A.M.; 12:00 Noon; 5:00, 7:30 P.M.
Holyday Masses: (Eve of Holyday, 4:30, 7:30 P.M.); 6:00, 7:00, 8:00, 9:00, 10:00, 11:00 A.M.; 12:00 Noon; 4:30, 5:30, 6:30, 7:30 P.M.
Weekday Masses: 6:30, 11:30 A.M.
First Friday Masses: 6:30, 11:30 A.M.; 5:30 P.M.
Confessions: 3:30-4:30, 7:45-8:30, Saturday, Eves of First Friday and Holydays, Daily Confessions, 5:00-5:30 P.M.
Notre Dame Convent, 8 Summer St., Woburn 01801 (933-0265). Sister Anne Stevenson, S.N.D., Superior.
St. Charles Secondary School: Sister Frances Charles, S.N.D., Principal (933-0463).
Choir Director and Organist: Mrs. Patricia Michielutti, 89 Gould St., Wakefield, 01880(245-9149).
Lynn Region, Medford Vicariate.

St. Joseph

100 Washington St., Woburn 01801 Est. 1906
933-1160
Rev. Joseph W. Langley, Pastor
Councils of Catholic Men and Women, St. Joseph's Catholic Women's Club, Adult Education, St. Joseph's Men's Club
Associate Pastor:
Rev. Maurice V. Connolly, C.C.D., C.Y.O.
Residence: 22 Central Street, Woburn (01801)
Sunday Masses: (Saturday, 4:00 P.M.); 8:00, 10:00, 11:30 A.M.
Holyday Masses: (Eve of Holyday, 7:30 P.M.); 7:00 A.M., 12:10 Noon, 7:30 P.M.
Weekday Mass: 7:30 A.M. (Monday through Saturday).
Confessions: Saturday, 3:30-4:00, 5:00-5:30 P.M.
Confraternity: Grammar School, Monday Tuesday afternoons, Saturday and Sunday mornings; High School, Monday and Tuesday evenings.
Choir Director and Organist: Mrs. Robert Murphy, 8 Utica St.
Lynn Region, Medford Vicariate.

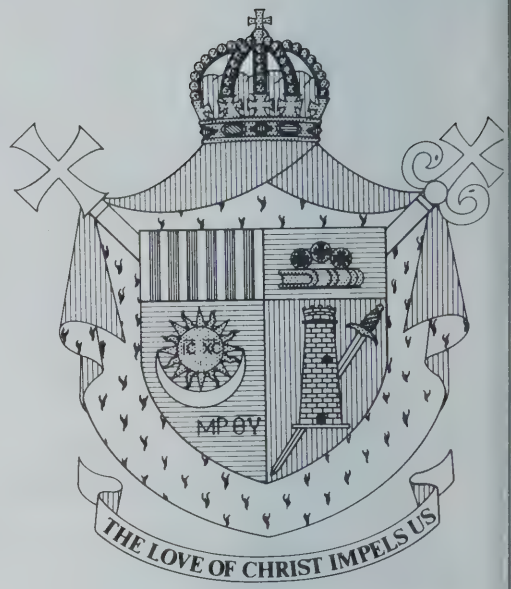

Ordained July 20, 1936 at Jerusalem; Elevated to Rank o Archimandrite, 1952; Elected Titular Archbishop of My by Melkite Synod, October 23, 1959; Consecrated by H Beatitude, Patriarch Maximos IV Sayegh, January 1960, at Alexandria, Egypt; Nominated Apostolic Exar for the United States by His Holiness, Pope Paul VI, O tober 13, 1969; Installed at Melkite Cathedral of Our La of the Annunciation, Boston, March 15, 1970. Appoint Eparch July 14, 1976.

MELKITE DIOCESE OF NEWTON

The Most Reverend Eparch — Archbishop Joseph Tawil, D.D., LL.D.

CHANCELLOR AND SECRETARY: Rev. James E. King, Ph.D. , Ph.D.

CHANCERY OFFICE: 19 Dartmouth St., West Newton 02165: 969-8957

VICAR GENERAL: Rev. Archimandrite Lucien Malouf.

DIOCESAN TRIBUNAL: Judicial Vicar; Rev. Archimandrite Lucien Malouf, L.D.

DEFENDER OF THE BOND: Rev. Archimandrite John A. Elya.

NOTARY: Rev. Joseph Haggar, J.C.L.

ADVOCATE: Revs. Robert Banks, John Finnegan

CONSULTORS-SENATORS: Rev. Archimandrites Adib Badaoui, Lucien Malouf, Re Charles Aboody, John Elya, Solomon Makoul, James King, Edw Kakaty, Frank Milienewicz, Richard Rasi.

DIRECTORS OF PROGRAMS

ECUMENICAL COMMISSION: Rev. Archimandrite Adib Badaoui
RETREATS: Rev. Ross Frey.
CURSILLOS: Rev. George Dagher.
THEOLOGICAL COMMISSION: Hegumen George
SEMINARIANS AND HOUSE OF STUDIES: Rev. Charles Aboody.
LITURGICAL COMMISSION: Rev. Archimandrite Elias Skaff.
CATHOLIC CHARITIES: Rev. August J. Deasio
EMIGRANTS AND REFUGEES: Rev. Patrick Moloney

EDUCATIONAL SERVICES: Rev. Romanos Russo
VOCATIONS: Rev. Archimandrite Charles J. Aboody.
YOUTH ACTIVITIES: Rev. Albert J. Gorayeb.
CAMPUS MINISTRY: Rev. Robert Kerby.
DIOCESAN PUBLICATIONS: Rev. Ronald Golini
PERSONNEL: Rev. Albert Gorayeb
ECONOMOS: Rev. Ronald Golini

WE APPRECIATE OUR ADVERTISERS — WE DIRECT YOUR ATTENTION TO THEM

ARMENIAN
CATHOLIC UKRAINIAN
MARONITE
MELKITE BYZANTINE

ARMENIAN

Holy Cross

100 Mt. Auburn Street, Cambridge 02138
547-2132
Rev. Luke G. Arkelian, Mekhitarist, Pastor
Associate Pastor:
Rev. George A. Abkarian, Mekhitarist
Residence: 100 Mt. Auburn Street, Cambridge (02138)
Sunday Masses: (Saturday, 4:00, 5:10 P.M; 8:30, 10:30 A.M.; 12:00 Noon.
Holyday Masses: (Eve of Holydays, 4:00, 5:10 P.M.; 8:00, 12:10 Noon; 4:00, 5:10 P.M.
Weekday Mass: 8:00 (Every Friday, 12:10 Noon also)
First Friday Mass: 8:00, 12:10 Noon.
Confessions: 12:30-1:00, Friday; 4:30-5:00 P.M., Saturday
St. Gregory Mekhitarist Armenian Language School: 98 Mt Auburn St., 02138, 547-2132.
St. Gregory's Center, 647 Mt Auburn St., Watertown 02172. (924-2939).
Parish Council President: Mr. John Hounanian.
Organist: Miss Penny Arslanian.

CATHOLIC UKRAINIAN

Christ The King*

146 Forest Hills Street, Jamaica Plain 02130
522-9720
Rev. Peter Ohirko, Pastor
Residence: 146 Forest Hills Street, Jamaica Plain (02130)
Sunday Liturgy: 8:30, 10:00 A.M.
First Friday Liturgy: 9:00 A.M.
Holyday Liturgy: 9:00 A.M.; 7:00 P.M.
Weekday Liturgy: 9:00 A.M.
Confessions: Before Sunday and Holyday Masses.
High School Catechetics: Tuesday Evenings, 7:30 P.M.
Catechetics for Grade School: Saturday, 9:00-12:00 Noon.
Ukrainian Classes: Saturday, 9:00-11:00.
Arrangements for reception of Sacraments of Baptism and Confirmation are made with the Pastor.
*Includes former parishes of St. George and Sacred Heart of Jesus.

St. John the Baptist

UKRAINIAN CATHOLIC
1 Lemon Street, Salem 01970
745-5043
Delegate Associate Pastor:
Rev. Luigi Peano, Merrimack College, No. Andover 01845.
Residence: 1 Lemon Street (01970)
Sunday Mass: Liturgy 10:00 A.M. (July, August 9:00 A.M.)
Confessions: Before Liturgy.
Religious Instructions: After Liturgy
Choir Director: Joseph Ercha, 17 Mooney Rd., Salem.

MARONITE

ır Lady of the Cedars of Lebanon*

SYRO-MARONITE RITE
522-0225
55 Rockwood St., Jamaica Plain 02130 Est. 1893
522-0225
. Joseph F. Lahoud, Pastor
ouncils of Catholic Men and Women
sidence: 61 Rockwood Street, Jamaica Plain (02130)
day Masses: (Saturday, 5:00 P.M.); 9:00, 11:00 A.M.
nfessions: 7:00-8:00, Saturday.
anizations: Daughters of Our Lady of the Cedars of ebanon: St. Maron Society; Maronite Youth Organiza- on.
nmunity Center: Richard Cardinal Cushing Maronite enter, 61 Rockwood Street, Jamaica Plain (02130)
rmerly located at 455 Shawmut Avenue, Boston.

St. Anthony

MARONITE
70 Lawrence St., Lawrence 01841 Established 1903
685-7233
Rev. Semaan M. Farris, Pastor
Residence: 145 Amesbury and Lawrence Sts., Lawrence (01841)
Sunday Masses: (Saturday, 4:00, 7:00 P.M.); 9:00 11:00 A.M. (Sept.-June); July and August, Sundays, 10:00 A.M. only.
Sunday School: 9:45, 10:45 A.M., during School Year.
Holyday Masses: As announced.
Weekday Masses: As announced.
Confessions: Upon request and/or half hour prior to each Mass.
St. Anthony's Cemetery: North Lowell Street, Methuen

St. Theresa

MARONITE
343 North Main St., Brockton 02401 Est. 1932
586-1428
Rev. Msgr. Louis Khalil, D.D., Ph.D., C.L.D., Pastor
Residence: 10 Lebanon Street, Brockton (02401)
Sunday Masses: (Saturday, 4:00 P.M.); 8:30, 10:00, 11:30 A.M.
Holyday Masses: (Eve of Holyday, 5:15 P.M.); 7:30 A.M.; 12:15, 5:15 P.M.
Weekday Mass: 7:30 A.M.
Confessions: 3:00-5:00, 7:00-8:00 P.M., Saturday, or anytime on request at Rectory.
Organist: Mrs. Antoinette Nessralla.

MELKITE BYZANTINE

Cathedral of Our Lady of the Annunciation

5-7 Veterans of Foreign Wars Parkway, Roslindale 02131.
323-5242 Rectory 323-9697 Church Hall
Rt. Rev. Archimandrite Adib Badaoui, B.S.O., J.C.D., J.U.D., Ph.D.
Residence: 7 V.F. W. Parkway, Roslindale (02131)
Sunday Liturgy: (Saturday, 6:00 P.M. English); 10:00 (English), 11:30 A.M. (Arabic).
Sunday School: 9:00 A.M.
Weekday and Holyday Liturgies will be announced in Parish Bulletins.
Confessions: One half hour before all week-end Liturgies any time at Rectory and Church.
Lent: Services Wednesday and Friday, 7:30 P.M.; Holy Week Services, Monday-Friday, 8:00 P.M.; Holy Saturday Services, 11:30 P.M., followed by Midnight Liturgy.
Parish Council President: Mrs. Carole Burless.
Organist and Choir Director: Joseph DiMarino.

St. Joseph

241 Hampshire Street, Lawrence
682-8152
Rt. Rev. Archimandrite Lucien Malouf, B.S., Pastor
Residence: 241 Hampshire Street, Lawrence (01841)
Sunday Divine Liturgy: (Saturday, 5:00 P.M.); 9:00, 11:00 A.M.
Weekday Divine Liturgy: 9:00 A.M
Confessions: 4:00-5:00 P.M. Saturday
Lenten Devotions: Wednesday, Friday, 7:30 P.M
Religious Instructions: 10:00 to 11:30 A.M. Sundays
Community Center: 685-6001
Choir Director: Mrs. Claire Hajjar, 15 Longwood Dr., Methuen, 01844
Organist: Mrs. Jacqueline Rapisardi, 33 Crooked Pond Rd., Boxford 01921.
Parish Council President: Stanley Saba Jr., 144 Lovejoy Rd., Andover 01810

EDUCATION IN TUNE WITH THE CHRISTIAN WAY OF LIFE

SISTERS OF ST. DOMINIC
(St. Catharine, Kentucky)
CONDUCT THIS PRIVATE SCHOOL

ROSARY ACADEMY DAY SCHOOL, WATERTOWN
Established 1911 02172

130 Lexington Street
924-0353
Elementary School—Nursery through Grade Eight
Boys and Girls
High School—Girls
*Sister Mary Elizabeth Thompson, O.P., Principal—Nursery-Gr 6
*Sister Anne Regis Hartnett, O.P. Principal—Gr. 7-12

FOR FURTHER INFORMATION ADDRESS PRINCIPAL

DIVERSITY
IN
CURRICULA

SIMILARITY
IN
EXCELLENCE

Notre Dame Academy

Secondary Education for Day Pupils . . . Founded 1854 . . . Relocated in Hingham in 1965 . . . Accredited by the New England Association of Colleges and Secondary Schools.

Write to:

SISTER ADRIENNE CURRAN, S.N.D.
Principal
1073 Main St., Hingham, 02043
749-5930 (School)
749-4728 (Convent)

Academy of Notre Dame

Elementary and Secondary Education for Day Students . . . Successor to famed Lowell Academy of Notre Dame. Accredited by the New England Association of Colleges and Secondary Schools.

Write to:

SISTER WINIFRED HALL, S.N.D., *Secondary Principal*

SISTER MARY RIDGE, S.N.D., *Elementary Principal*

Tyngsboro-on-the-Merrimack, 01879

649-7611 (Elementary) 649-7272 (Secondary)

ECUMENICAL COUNSELING SERVICE, INC.

We offer clergy, religious and laity assistance in personal and career growth.

333 MAIN STREET, MELROSE, MASSACHUSETTS 02176 (617) 662-5655

The Congregation of the Sisters of Saint Joseph of Boston

AQUINAS JUNIOR COLLEGE
303 Adams Street, Milton 02186
698-7511

15 Walnut Park, Newton 02158
244-8134

Two-year Associate in Science (A.S.) Degree Programs

MOUNT SAINT JOSEPH ACADEMY
617 Cambridge St., Brighton 02135
254-8383

Day School for Girls

Grades 9-12

FONTBONNE ACADEMY AT MILTON
Brook Road & Centre St., Milton 02186
696-3241

Secondary School for Girls

WALNUT PARK SCHOOL
(Montessori)
47 Walnut Park, Newton 02158
969-9208

THE BOSTON SCHOOL FOR THE DEAF
800 N. Main Street, Randolph 02368
963-8150

For Deaf and Aphasic Pupils

Conducted by the Sisters of St. Joseph of Boston

Hollis W. Wyks, Superintendent

THE MERRIMACK MONTESSORI SCHOOL
55 Saltonstall Road, Haverhill 01830
374-6103

THE JACKSON SCHOOL
200 Jackson Road, Newton 02158
969-1537

Nongraded Elementary

TRAVEL AGENCIES WHICH CATE
ARCHDIOCESE OF BOSTON . . .

Call us for . . .

That "Never-To-Be-Forgotten" Vacation,

Tour or Cruise,

Arranged Just for You.

TRAVEL FITTED TO YOUR BUDGET . . .

Boston

MORAN TRAVEL BUREAU INC.

120 MILK STREET
BOSTON, MASS. 02109
426-1776

For an ideal travel plan — contact MORAN! Specialists in personal service. Independent or group travel expertly designed, professionally operated and competitively priced. We excel in Parochial School and Parish Tours as well as fund raising through travel.

Bermuda	Europe--Orient
Alaska--Can. Rockies	Disney World
Caribbean--So. America	Hawaii--Mexico
Cruises	OBERAMMERGAU TOURS

Whatever your destination, see us for expert information or bookings.

FREDERICK C. DORAN, Pres.
JOHN F. (JACK) LEARY, Sales Manager

Lynn

BRESNAHAN TRAVEL AGENCY, INC.

Vacations — Tours — Cruises

• AIR • RAIL • HOTEL • STEAMSHIP

Reservations • World Wide

593-0100
145 BROAD STREET, LYNN 01901

SERVING NORTH SHORE TERRITORY SINCE 1929

Arlington

HART TRAVEL SERVICE

Tickets and Reservations Throughout the World

• AIRLINE • STEAMSHIP
• CRUISES • HOTELS
• TOURS

244 MASS AVE. ARLINGTON 02174

643-3630

MEMBERS OF THE AMERICA

O THE

NDIVIDUAL ATTENTION TO YOUR NEEDS

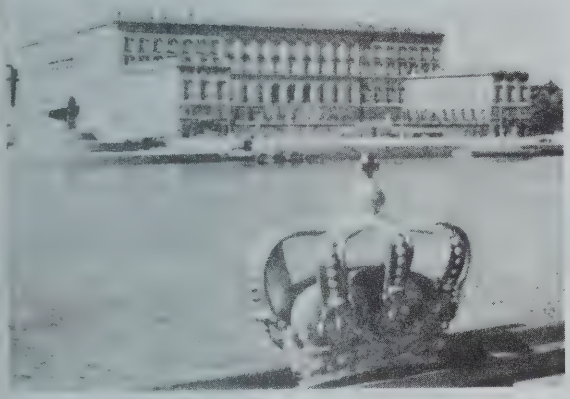

THE TRAVEL CENTER of Westwood

JACK CRAIB
PROPRIETOR

317 WASHINGTON ST., RTE. 1A
WESTWOOD, MASS. 02090
(617) 326-6366

Boston

O'BYRNE DE WITT TRAVEL AGENCY

Specializing in Travel to Ireland

BUT

we can take care of your Travel Requirements to any part of the World.

1751 CENTRE ST., WEST ROXBURY 02132
(Near Belgrade Avenue)

TELEPHONE 325-5900

SOCIETY OF TRAVEL AGENTS

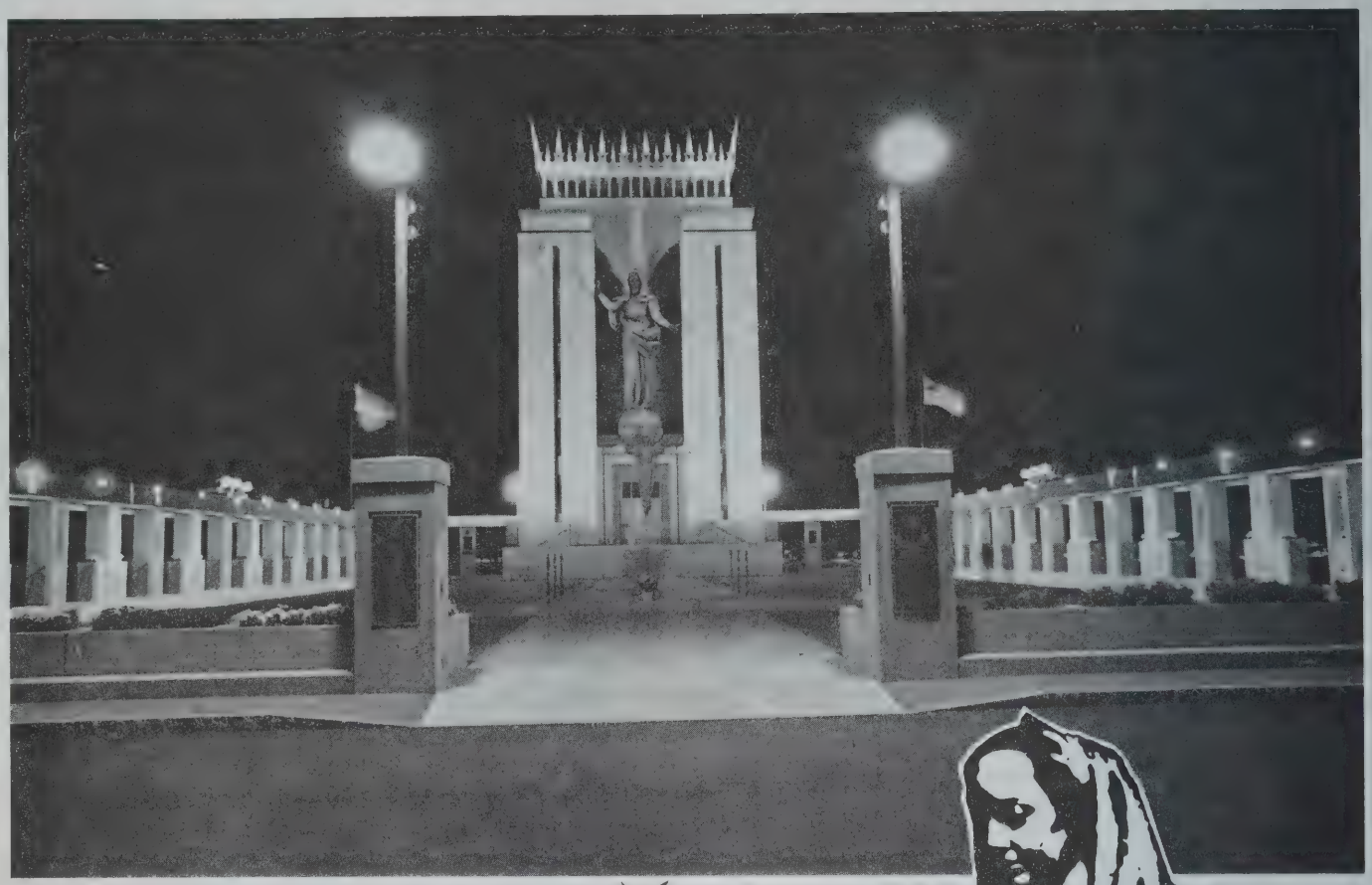

Completed
Outdoor Church
and
Pope Paul VI Pilgrim Plaza
(Dedicated September 17, 1978)

OPEN DAILY: 9 a.m.-9 p.m.
For Group Arrangements and
Information call (617) 569-2100

MADONNA QUEEN NATIONAL SHRINE

Don Orione Fathers, East Boston, MA

35 Feet — Statue of Madonna Queen

WE APPRECIATE OUR ADVERTISERS — WE DIRECT YOUR ATTENTION TO THEM

—FOR YOUR RETREAT —OR DAY OF RECOLLECTION

ASSUMPTION, B.V.M. PARISH CENTER

216 Lawrence St., Lawrence 01841
687-2911
Chaplain: Fr. Al. Murphy, O.S.A.
Associate Director: Chris Cyr.
Encounters: Teens of Sophomore, Junior and High School age. 12 persons maximum for each monthly weekend. Fee $30.00 per person. Fee includes food and lodging. Theological Seminars, Days of Recollection for Religious and Priests, Weekend Retreats for Adults, Meeting for Parish Organization.

CENACLE RETREAT HOUSE

200 Lake Street, Brighton 02135
254-3150
Coordinator: Sister Rose Carr.
Retreat Team: Sister Mary Hennessey, Margaret Lane, Katherine McLaren.
Director for Youth Programs: Sister Muriel Geisler.
Weekend and midweek retreats — preached, guided, directed, private — for individuals and groups, women, men, youth, Religious. Spiritual guidance; days and evening of spiritual renewal; T.E.C. programs (Teens Encounters Christ); religious education; monthly meetings; study clubs; ecumencial programs, etc.
Capacity: 50 for retreats; over 100 for other programs.
Legal Name: Boston Cenacle Society.
Park St. Subway to Kenmore, and Watertown bus to Lake Street.

CHRISTIAN FORMATION CENTER FRANCISCAN FRIARS

475 River Road, Andover, Mass. 01810 Est. 1966
851-6711 - 686-3941
Acitivities:
Community Adult Education
Sunday Mass 10:30 A.M.
Charismatic Renewal Center
Retreats (Adult and Youth)
Days and Evenings of Recollection
Religious Education Institutes
Secular Institutes
Specialized Programs
Workshops
Facilities: Chapel, Large Dining Room, Auditorium, Classrooms, Library, Small Dining Rooms, Single Rooms, Dormitory, Parking Facilities, Religious Gift Shop, Film Library.
Contact: Mr. Nicholas Hapshe for Programs and Rental Facilities.
Contact: Mrs. Shirley McGurn for Film Rental Library.
Legal Name: CHRISTIAN FORMATION CENTER
Directions: Rt. 93 North to River Road West; or Rt. 495 to Rt. 133 West to Fiske Street.

DOVER DOMINICAN RETREAT HOUSE

St. Stephen Priory
20 Glenn St., Dover 02030
785-0124
Very Rev. N. A. Haddad, O.P.: Prior.
Very Rev. Michael E. Stock, O.P. Superior.
Rev. John P. Burchill, O.P.: Director of Retreats
Retreats: Individual, Group (Private or with Director) for Religious, Priests, Laymen and Laywomen.
Resident Capacity: 44 Singles; Day 75.
Legal Title: Dominican Fathers, Province of St. Joseph.

EASTERN POINT RETREAT HOUSE

JESUIT FATHERS
Gloucester 01930 Est 1958
1 + 283-0013
Rev. Brian S. Duffy, S.J., Superior
Directed Retreats, Guided Retreats, Faith Sharing Days, private retreats, days of recollection for priests, religious men and women, adult laity, and groups.
Community: 5 Jesuit Fathers
Capacity: Retreats—48
Days of Recollection—50

ESPOUSAL CENTER STIGMATINE FATHERS

554 Lexington St., Waltham 02154 Est 1954
893-3465
Rev. David Martin, Program Director, C.S.S., Superior
Weekend Retreats and Days of Recollection for Men, Women, Engaged and Married Couples, Widows, High School Students, Young Adults, Encounter Program, Film and Art Programs, Books, Film Library.
Retreat Capacity: 70; One day programs, 100
Legal Name: The Trustees of the Stigmatine Fathers, Inc.

GLASTONBURY ABBEY

Benedictine Monks
16 Hull Street
Hingham, MA 02043
(617) 749-2155
Individuals and small groups of laity, religious and clergy share in monastic environment of prayer, community and silence.
Directed, Guided and Private Retreats throughout the year. Special programs on occasion.
For further information write or call the Retreat Director.

MIRAMAR RETREAT HOUSE

Duxbury 02332
Days of Recollection
Rates: $6.00 per day.
Evenings of Recollection
Rates: $5.50 per evening.
Retreats
Rates: $40.00.
Special Retreats and Evenings of Recollection are provided for Married and Engaged Couples and for other groups.
Capacity: 50 Men or 50 Women or 15 Couples.
Retreat Director: Rev. Lawrence J. Poetz, S.V.D.
Retreat Master: Rev. Richard J. Graham, S.V.D.
Registrar: Mr. Joseph Walsh.
Divine Word Missionaries
1 + 585-2460

NATIONAL SHRINE OF OUR LADY OF LA SALETTE

Topsfield Rd., Ipswich 01938
Days of Recollection and Retreats
Private Car or Chartered Bus.
Northbound on Route 1, Right on Topsfield Road to Shrine. Bus from Haymarket Square, 1:30 P.M., Sunday. (June through October).
Write For Special Programs
Missionaries of Our Lady of La Salette
1 + 356-3266 — 356-3151

OBLATE RETREAT HOUSE

OBLATE FATHERS
109 Woodland St., Natick, MA 01760
653-1610
Rev. Real Bourque, O.M.I.: Spiritual Director.
Mr. Omer Bourque: Manager.
Sister Margaret Catherine Sims, C.S.J.
Christian Community of 23 persons.
Retreats (group or private, directed or non-directed) for men, women, couples, teens, priests, religious, school groups, charismatics, alcoholics, overeaters.
Days or evenings of Recollection; Marriage Encounter; Antioch; Charismatic Prayer Meetings; Life in the Spirit Seminars and Foundations Course; Ecumencial Meetings.
Capacity: 140 and 9 meeting rooms.
Legal Name: Oblates of Mary Immaculate, Province of St. John the Baptist.

SALVATORIAN CENTER FOR ECUMENICAL STUDIES AND RETREATS

30 East St., Methuen 01844
Week-end Retreats for men, women, teens.
Days of Recollection.
Encounters.
Individual Counseling.
Capacity: 70.
Director: Rev. Joseph Dagher, B.S.
Basilian Salvatorian Fathers
1 + 683-2959

ST. FRANCIS FRIARY

A CENTER FOR CHRISTIAN LIVING
Rye Beach, N.H. 03871
Programs:
Retreats — Priests, Religious, Laymen and women, couples, college students. Divorced and separated.
Marriage and Engaged Encounters
Theology Workshops
Lecture Series
Days of Recollection
Sisters Summer Workshops
Private Retreats
Liturgies
Counseling
Travel North on Interstate 95; Exit at Hampton Interchange 2; proceed on 101C East to Rte. 1A, along the ocean to Rye Beach.
Director: Rev. Emmett Mulhern, O.F.M.
Community: 12 Friars.
603-964-5559

Rudolph N. Rohn Co.

Extending our good wishes and thanks
to
The Archdiocese of Boston
for the welcoming friendship
offered to all of us
during our first opportunity
to work among you

Rudolph N. Rohn Co.
ECCLESIASTICAL DECORATORS
807 Crane Ave., Pittsburgh, Pa. 15216
Call Collect 412-561-1228—412-561-2266

Please contact us for information regarding our full handling of all Sanctuary and Church interior, restoration, decoration, works of art, custom altar appointments in bronze, and hand-carved statuary.

The Sisters of Divine Providence

conduct . . .

SACRED HEART HIGH SCHOOL

Box 152, Route 80, Kingston, Mass. 02364

Co-educational Day School — Grades 7 through 12

RESIDENCE FOR GIRLS — Telephone 746-2374

Member of New England Association of Colleges and Secondary Schools

✦ ✦ ✦ ✦ ✦ ✦

Sacred Heart Elementary School

Box 10, Route 80, Kingston, Mass.

Boys and Girls — Grades 1 through 6

Telephone 746-2113

✦ ✦ ✦ ✦ ✦ ✦

CAMP MISHANNOCK, Kingston, Mass.

Located near historic Plymouth and Duxbury

GIRLS from 6 to 15 years

Personally supervised by Sisters of Divine Providence

Assisted by competent lay counselors who direct LAND and WATER SPORTS

Private lake and waterfront, ocean bathing, swimming, boating, canoeing, sailing, tennis, archery, softball, volleyball, riding, hiking, golfing practice, drama, movies, singing, dancing, arts and crafts, trips to historical places, comfortable lodging in screened buildings and delicious food prepared by the Sisters.

FULL SEASON (7 weeks)	$800.00
FOUR WEEKS	$500.00
THREE WEEKS	$400.00
TWO WEEKS	$300.00

To obtain further information in a picturesque brochure, send a request to Sister M. Noel, C.D.P. Camp Mishannock, Route 80, Kingston, Massachusetts.

Telephone 746-0790 after June 20 —— 746-2374 throughout the year.

FISKE COMPANY

INCORPORATED

Complete Building Restoration

Fully Insured

BUILDING RESTORATION

Sandblasting
Chemical Cleaning
Water Pressure Cleaning
Concrete Restoration
Tuck Pointing
Caulking
Steeple Repair
Cross Work—Gold Leaf
Miracote Applications
Waterproofing

INSULATION

Urea Formaldehyde Foam
Urethane Foam
Cellulose

Phone or Write For Free Estimates

Phone 814-825-5248

FISKE COMPANY, INCORPORATED

1953 Norcross Road, Erie, Pa. 16510

Jack & Jim Fiske, Owners

Messenger of the Good News.

Serving the needs of over 2,000,000 Catholics of the Archdiocese of Boston

The Pilot

"America's Oldest Catholic News Weekly"

49 Franklin Street Boston MA 02110

For advertising rates and information call:
Thomas J. Kilbridge, Advertising Manager
(617) 482-4316

REV. PASCHAL BALKAN, O.C.S.O., S.T.L.
Associate Pastor
Sacred Heart Parish
340 Center St., Middleboro 02346

REV. JOHN P. BOLES, PH.D.
Pastor
St. Paul's Parish
34 Mt. Auburn St., Cambridge 02138

REV. JAMES F. BRENNAN
Retired
49 A Conrad Road, Melrose 02176

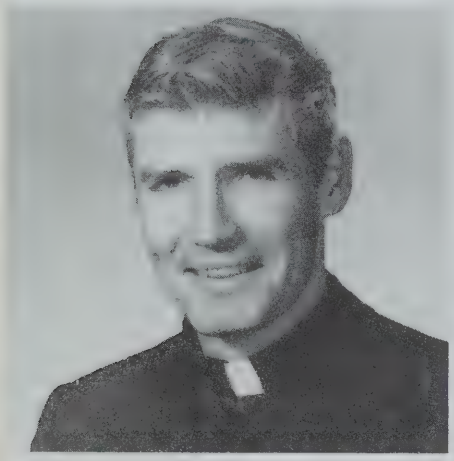

REV. THOMAS W. BUCKLEY, S.T.D., S.S.L.
Professor of New Testament Studies
St. John's Seminary
127 Lake St., Brighton 02135

1955 **1980**

REV. DONALD X. BURT, O.S.A.
Academic Dean
Merrimack College
North Andover 01845

REV. JOHN J. CARROLL, S.J., PH.D.
Historian
St. John's, Canton
Immaculate Conception Church
761 Harrison Ave., Boston 02118

REV. DISMAS CENTRELLA, O.F.M.
Associate Pastor
St. Leonard of Port Maurice Paris
14 North Bennet St., Boston 02113

REV. FREDERICK J. COLLINS
Pastor
St. Robert Bellarmine Parish
198 Haggett's Pond Road, Andover 01810

WE APPRECIATE OUR ADVERTISERS — WE DIRECT YOUR ATTENTION TO THEM

REV. JOHN A. COUGHLAN, O.S.A.
President
Merrimack College
North Andover 01845

REV. ROGER A. COUTURE, O.M.I.
Associate Professor of Moral Theology
Weston School of Moral Theology
3 Phillips Place, Cambridge 02138

REV. JAMES F. DEGNAN
Pastor
St. John The Evangelist Parish
25 Main St.
Hopkinton 01748

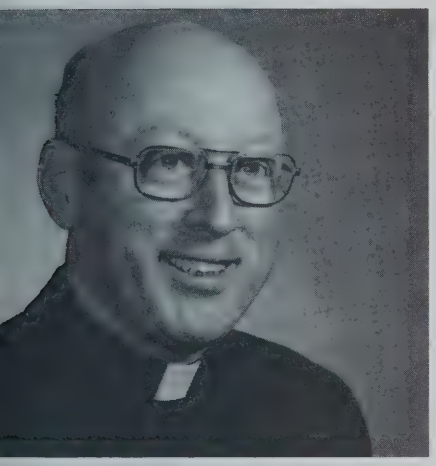

REV. THOMAS F. DEMPSEY
Associate Pastor
Sacred Heart Parish
55 Commercial St., Weymouth 02188

1955 1980

REV. ARTHUR H. DOHERTY
Pastor
St. Mary of the Assumption Parish
58 Nantasket Avenue
Hull 02045

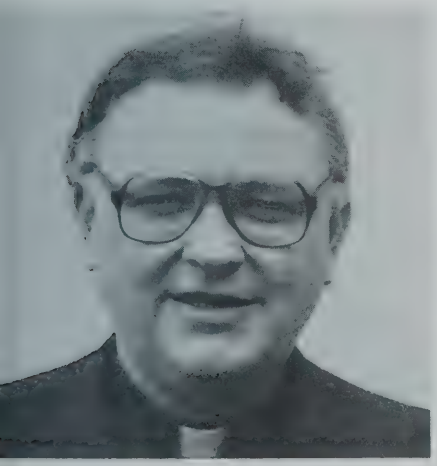

EV. GERALD J. DONOVAN, M.ED., D.MIN.
Faculty
Pope John National Seminary for Delayed Vocations
558 South Avenue, Weston 02193

REV. RICHARD A. DRISCOLL
161 Federal St., Salem 01970
Chaplain at Salem Hospital and Shaughnessy Rehabilitation Hospital in Salem

REV. GEORGE A. DUFFY, S.J.
Loyola House
297 Commonwealth Avenue
Boston 02115

REV. RENE E. DUFOUR
Associate Pastor
Sacred Heart Parish
67 Friend St., Amesbury 01913

REV. ROBERT C. FICHTNER
Associate Pastor
Our Lady Help of Christians
573 Washington St., Newton 02158
Administrator, Newton Catholic School

REV. ALFRED E. FINN, M.DIV.
Our Lady of Hope Chapel
Long Island Hospital
Boston Harbor, Boston 02169

REV. RICHARD L. FLECK, O.P.
Directory of Chaplaincy Services
Leonard Morse Hospital
67 Union St., Natick 01760

1955 1980

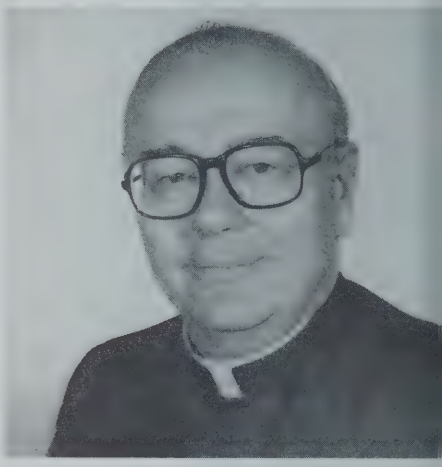

REV. JOHN H. FLYNN
Associate Pastor
St. Paul's Parish
502 Washington St., Wellesley 02181

REV. GERALD J. FOLEY
Associate Pastor
St. Mary's Parish
176 Washington St., East Walpole 02032

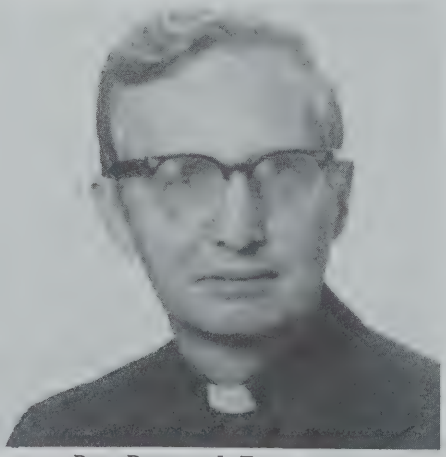

REV. ROBERT J. FOUNTAIN
Associate Pastor
St. James Parish
161 Federal St., Salem 01970

REV. KENNETH GAROFALO, O.F.M.
St. Francis of Assisi Friary
42 Fourth St., Cambridge 02141

REV. WILLIAM J. GUERRETTE
Administrator
St. James The Greater Parish
9 Msgr. Shea Road, Boston 02111

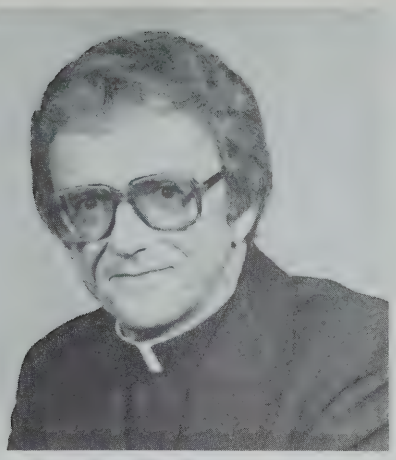

REV. JOHN R. HANLON
Pastor
St. Mary's Parish
313 Court St., Plymouth 02360

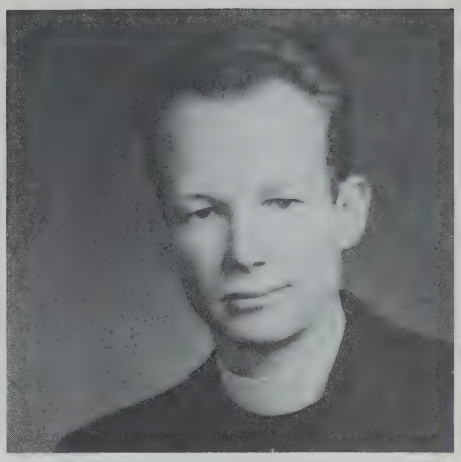

REV. EDWARD L. KING
Associate Pastor
St. Lucy's Parish
254 Merrimack St., Methuen 01844

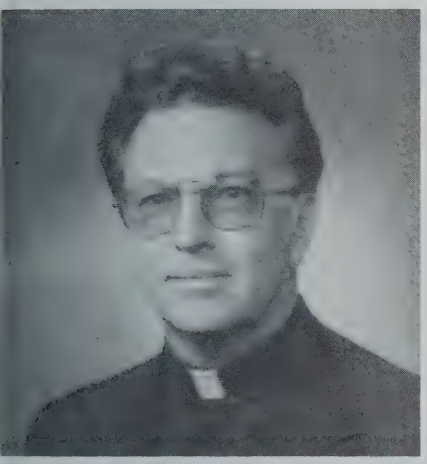

REV. RAYMOND P. LAMBERT
Associate Pastor
St. Joseph's Parish
173 Albion St., Wakefield 01880

1955 1980

REV. JOHN F. LEONARD
Pastor
Immaculate Conception Parish
7 Court St., Newburyport 01950

REV. JOHN LYONS
Associate Pastor
Our Lady of the Presentation Parish
676 Washington St., Brighton 02135
Principal, Our Lady of the Presentation Academy

REV. WALTER J. MARTIN, S.J.
Chaplain, Seaport of Boston
Residence: Sts. Peter and Paul Rectory
55 W. Broadway, South Boston 02127

REV. ROBERT J. McCABE
St. Sebastian's Country Day School
78 Hood St., Newton 02158

REV. PAUL J. MCLAUGHLIN
Pastor
St. Peter's Parish
327 Gorham St., Lowell 01852

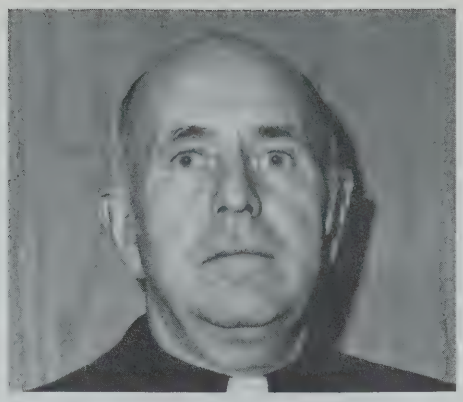

REV. DAVID B. MESKELL, M. DIV., M.ED.
Associate Pastor
St. James Parish
161 Federal St., Salem 01970

REV. THOMAS B. MORGAN, M.DIV., M.E
Pastor
Star of the Sea Parish
28 Beach Road, Salisbury 01950

1955 1980

REV. J. DONALD MONAN, S.J.
President
Boston College
Chestnut Hill 02167

REV. PETER OHIRKO
Pastor
Christ The King Ukrainian Parish
146 Forest Hills St., Jamaica Plain 02130

REV. PAUL E. PANNETON
Associate Pastor
Sacred Hearts Parish
297 Main St., Malden 02148

REV. HENRY T. RONAN
Pastor
St. Theresa's Parish
80 Concord Road, Billerica 01821

REV. STEPHEN J. SZIGETHY, C.SS.R.
Catholic Chaplain (Hospitals)
Mission Church Rectory
1545 Tremont St., Boston 02120

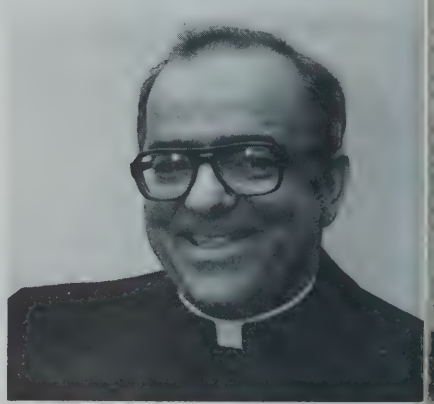

REV. ANTHONY J. VASATURO
Assistant Director
Cardinal Cushing Spanish Center
Residence: 75 Union Park St., Boston 02

BOSTON CLERGY

(Date of Ordination, Telephone Number, Address)

—A—

bott, Walter M., S.J. '56 894-0751
319 Concord Rd., Weston (Campion Residence and Renewal Center) 02193

karian, George A., C.M.Vd. '58 547-2122
100 Mt. Auburn St., Cambridge (Holy Cross) 02138

oody, Charles, B.S., Rev. Archimandrite 965-9862
233 Grant Ave., Newton Center 02159

racinskas, Albert C., '40 762-0979
36 St. George Ave., Norwood (St. George) 02062

rahams, Pius, O.F.M., '52 542-6440
100 Arch St., (P.O. Box 2278) Boston (St. Anthony Shrine) 02107

ruzzese, John A., '74 284-5661
250 Revere St., Revere (St. Anthony) 02151

ucewicz, John A., '44, Rev. Msgr. 1+452-2564
340 High St., Lowell (Holy Trinity) 01852

eto, Gabriel, O.F.M. 567-3215
128 Gove St., East Boston (Our Lady of Mt. Carmel) 02128

elmann, Frederick J., S.J., '47 964-5050
Chestnut Hill (Boston College) 02167

earn, Joseph D., S.J., '29 894-0751
319 Concord St., Weston (Campion Residence and Renewal Center) 02193

earn, Richard F., '60, Nuestra Senora de Fatima, Casilla 919, Santa Cruz, Bolivia.

earn, Thomas A., M.M. 749-1392
110 Charles St., Hingham (Maryknoll Seminary) 02043

erne, John R., O.S.A., '38 1+683-7111
North Andover (Our Lady of Good Counsel Monastery, Merrimack College) 01845

neto, Louis, '62 426-9457
300 Tremont St., Boston (Don Bosco Technical High School) 02116

amsyah, Lucas R., S.J., '74 964-5050
Chestnut Hill (Boston College) 02167

anesi, Mario, C.S. 569-0406
59 Ashley St., East Boston (St. Lazarus) 02128

ert, Andrew, S.M., '65 Very Rev. 734-7180
72 Beacon St., Chestnut Hill 02167

ert, George S., S.J. 332-1105
28 Commonwealth Ave., Chestnut Hill (St. Ignatius) 02167

xander, Victor J., O.M.I., '33 1+458-6316
129 Fourth Ave., Lowell (St. Jeanne d'Arc) 01854

len, Francis R., S.J., '56 436-3900
150 Morrissey Blvd., Dorchester (B.C. High) 02125

monte, Alfred, C.S., '61 1+875-8623
35 Cedar St., Framingham (St. Tarcisius) 01701

ves, Eugene L., '61 1+283-1490
142 Prospect St., Gloucester (Our Lady of Good Voyage) 01930

ves, Joseph T., D.S.W., '53, Rev. Msgr. 268-8100
55 W. Broadway, South Boston 02127
Family Counseling and Guidance Centers, Inc. 542-0903

nodio, Joseph U., C.S.S., '44 899-0469
311 River St., Waltham (Sacred Heart) 02154
Chaplain, Waltham Hospital 899-3300

adore, Charles E., '50 933-4130
138 Cambridge St., Woburn (St. Barbara) 01801

derson, John T., C.SS.R., '40 445-2600
1545 Tremont St., Roxbury (Basilica of Our Lady of Perpetual Help) 02120

derson, William R., '42 643-3132
1175 Concord Turnpike, Arlington (St. Camillus) 02174

drade, Antonio L., '63 1+344-2073
122 Canton St., Stoughton (Immaculate Conception) 02072

pelucci, Patrick, S.D.B. 426-9457
300 Tremont St., Boston (Don Bosco Technical High School) 02116

gelo, Albert A., O.F.M., '43 542-6440
100 Arch St., Boston (St. Anthony Shrine) 02107

nese, Lucius, O.F.M., '58 1+851-3391
River Rd., Andover (St. Francis Seraphic Seminary) 01810

tonelli, Noel, O.F.M., '62 783-4019
172 Foster St., Brighton (Bonaventure House) 02135

tonellis, Joseph A., '72 1+373-1281
6 Carleton Ave., Bradford (Sacred Heart, Haverhill) 01830

pleyard, Joseph A., S.J., '66 964-5050
Chestnut Hill (Boston College) 02167

ncil, Javier, S.D.B. 426-9457
300 Tremont St., Boston (Don Bosco Technical High School) 02116

akelian, Luke G., Mekhitarist, '42 547-2122
100 Mt. Auburn St., Cambridge (Holy Cross Armenian Rite) 02138

el, Donald W., O.M.I., '64 787-0008
62 Kirkwood Rd., Brighton (Oblate Seminary) 02135

ns, John F., '74 329-6629
300 Clapboardtree St., Westwood (Chaplain, Xavierian Brothers High School) 02091

senault, Raymond J., S.M., '51 426-4448
27 Isabella St., Boston (Our Lady of Victories) 0217

uda, Aristides Zacarias, '58 1+452-1506
393 Central St., Lowell (St. Anthony) 01852

water, John J., '63 1+545-4532
279 Tilden Ave., Scituate (Cushing Hall) 02066

but, Charles E., '41 1+883-8226
370 Pulaski Rd., Bellingham (Assumption) 02019

ABBREVIATIONS
(For Religious Orders Mentioned Herein)

A.A.	Assumptionists
B.S.	Basilian Salvatorian Fathers
C.M.	Vincentian Fathers
C.M.Vd.	Mekhitarist Fathers
C.R.S.	**Somascan Fathers**
C.P.	Passionist Fathers
C.S.	Congregation of the Missionaries of St. Charles
C.S.B.	Basilian Fathers
C.S.C.	**Congregation of the Holy Cross**
C.S.P.	Paulist Fathers
C.SS.R.	Redemptorist Fathers
C.S.S.	Stigmatine Fathers
C.S.V.	Cleric of St. Viator
F.D.P.	Sons of Divine Providence of Don Orione
F.M.S.I.	Sons of Mary, Health of the Sick
M.M.	Maryknoll Fathers
M.S.	LaSalette Fathers
O.Carm.	Carmelite Fathers
O.C.D.	Discalced Carmelite Fathers
O.C.S.O.	Order of Cistercians of Strict Observance
O.F.M.	Franciscan Fathers
O.F.M.Cap.	Capuchin Fathers
O.F.M. Conv.	Order of Franciscan Friars, Conventuals
O.M.I.	Oblate Fathers
O.P.	Dominican Fathers
O.Pent.	Order of Penitents of St. Francis of Assisi
O.S.A.	Augustinian Fathers
O.S.B.	Benedictine Fathers
S.A.	Franciscan Friars of the Atonement
S.Ch.	**Society of Christ**
S.D.B.	Salesians of St. John Bosco
S.J.	Jesuit Fathers
S.M.	Marist Fathers
S.M.A.	Society of the African Missions
(s.s.c.)	St. Columban Fathers
SS.CC.	Fathers of the Sacred Hearts
S.V.D.	Divine Word Fathers
S.X.	Xaverian Missionary Fathers
W.F.	White Fathers

Audy, Francis A., '72 1+251-8571
115 Middlesex St., No. Chelmsford (St. John the Evangelist) 01863

Avitabile, Camillo, M.S., '53 1+356-3151
Topsfield Rd., Ipswich (LaSalette Seminary) 01938

—B—

Badaoui, Adib, B.S.O., J.C.D., J.U.D., Ph.D.
Rt. Rev. Archimandrite, '52 323-5242
7 Veteran Foreign Wars Prkwy., Roslindale, (Cathedral of Our Lady of the Annunciation) 02131

Bagan, Francis, O.M.I., '52 1+458-1474
3 Fayette St., Lowell (Immaculate Conception) 01852

Bagge, Carl J., C.M., '56 274-6997
Hanscom Air Force Base, Hq. 3245th ABG (AFSC) Bedford 01731

Baggetta, Joseph L., '74 244-1456
78 Hood St., Newton (St. Sebastian's Country Day School) 02150

Bailey, David P., '65 648-2506
201 Lake St., Arlington (St. Jerome) 02174

Bailey, Frederick C., S.J., '40 242-2550
610 Rutherford Ave., Charlestown 02129

Bailey, Paul F., A.C.S.W., '58 1+459-0713
543 Bridge St., Lowell (St. Michael) 01850

Bailot, Eugene J., M.Ed., '37 742-6687
60 Cardinal O'Connell Way, Boston (Regina Cleri) 02114

Bakker, Richard, '58 244-0608
1529 Washington St., West Newton (St. Bernard) 02165

Balcom, Gary E., '72 698-4523
432 Adams St., Milton (St. Agatha) 02186

Balkan, Paschal, O.C.S.O., '55 1+947-0444
340 Center St., Middleboro (Sacret Heart) 02346

Ballou, Walter J., S.J., '31 894-0751
319 Concord Rd., Weston (Campion Residence and Renewal Center) 02193

Baltrushunas, Anthony P., '37 268-0353
402 E. 8th St., South Boston 02127

Bambol, John M., O.F.M.,Conv., '41 268-4355

Banks, Edward J., S.J., '50 326-0550
420 High St., Dedham (St. Mary) 02026

Banks, Robert J., S.T.L., J.C.D., '52 254-2610
127 Lake St., Brighton (St. John's Seminary) 02135

Barberan, Antonio, S.J. 265-1132
309 Bowdoin St., Dorchester (St. Peter) 02122

Barker, Ronald A., '75 1+283-0874
1 Brightside Ave., E. Gloucester (St. Peter) 01930

Barr, Frederick L., '76 625-0122
71 Warner St., Somerville (St. Clement) 02144

Barrett, Daniel J., '46 1+772-2414
31 Shirley St., Ayer (St. Mary) 01432

Barrett, Joseph L., S.J., '42 964-5050
Chestnut Hill (Boston College) 02167

Barrett, Robert E., Ed.D., M.A., Ma.Rel.Ed., '63 1+283-0054
60 Prospect St., Gloucester (St. Ann) 01930 Ext. 477

Barrette, Sylvio W., '25 1+453-0784
75 Columbia Rd., Lowell 01854

Barry, Garrett J., '66 1+586-1575
42 Wendell Ave., Brockton (St. Colman) 02402

Barry, Garrett F., O.M.I., '39 1+851-7258
486 Chandler St., Tewksbury (Oblate Fathers) 01876

Barry, Gerard D., '50 244-0608
1529 Washington St., W. Newton St. Bernard) 02165

Barry, Henry F., '41 547-4880
2254 Massachusetts Ave., Cambridge (St. John The Evangelist) 02140

Barry, James, C.P., '69 254-6582—782-4220
139 Washington St., Brighton (St. Gabriel Parish Community) 02135

Barry, James H., S.J., '40 536-8440
761 Harrison Ave., Boston (Immaculate Conception) 02118
Jesuit Deferred Giving Program 617-261-2245

Barry, James J., '69 924-9110
770 Mt. Auburn St., Watertown (Sacred Heart) 02172

Barry, John D., '61 933-1323
80 Elm St., Woburn (St. Anthony) 01801

Barry, John L., S.J., '40 536-8440
761 Harrison Ave., Boston (Immaculate Conception) 02118

Barry, Richard, O.M.I., '78 1+851-7331
1333 Main St., Tewksbury (St. William) 01876

Barry, William A., S.J., '62 261-3220
418 Beacon St., Boston (Campbell House) 02115

Bartley, David J., '70 598-4907
8 So. Common St., Lynn (St. Mary) 01901

Baxter, Donald, C.S.P. 742-4460
5 Park St., Boston (Holy Spirit Chapel) 02108

Beale, Robert P., '70 484-1996
132 Lexington St., Belmont (St. Luke) 02178

Beaucage, Eugene A., O.M.I., '32 1+454-7783
725 Merrimack St., Lowell (St. Jean Baptiste) 01854

Beauchesne, Richard J., O.M.I., '59 787-0008
62 Kirkwood Rd., Brighton (Oblate Seminary Residence) 02135

Beaudet, Richard, O.M.I., '67 868-3740
100 Cushing St., Cambridge (Oblate House of Studies) 02138

Beaudoin, Arthur R., '69 665-0152
46 Myrtle St., Melrose (St. Mary of the Annunciation) 02176

Beaudoin, Joseph F., '58 1+663-8816
80 Concord Rd., Billerica (St. Theresa) 01821

Beaudoin, Lionel F., S.M., '39 1+879-1620
518 Pleasant St., Framingham (Marist Fathers) 01701

Beaulieu, Richard C., '76 323-8616
Baker and Gardner Sts., West Roxbury (Catholic Memorial High School) 02132

Beausoleil, Gerard L., M.M. 749-1392
110 Charles St., Hingham (Maryknoll Fathers Seminary) 02043

Beauvais, Leon F., '62 891-1730
133 School St., Waltham (St. Mary) 02154

Bedard, J. Herve, S.M., '34 1+683-5119
159 Water St., Lawrence 01841

van Beeck, Frans J., S.J., '63 964-5050
Chestnut Hill (Boston College) 02167

Beksha, Francis W., '46 1+376-2621
111 Exchange St., Millis (St. Thomas) 02054

Belanger, Wilfrid, O.M.I., '40 1+653-1610
109 Woodland St., Natick (P.O. Box 149) (Oblate Center and House of Solitude) 01760

Belcher, Francis H., S.J., '61 436-3900
150 Morrissey Blvd., Dorchester (B.C. High) 02125

Bennet, Joseph T., S.J., '57 436-3900
150 Morrissey Blvd., Dorchester (B.C. High) 02125

Benson, James A., S.J., '56 436-3900
150 Morrissey Blvd., Dorchester (B.C. High Community) 02125

Berick, Michael, O.F.M., '79 1+485-1968
466 Lincoln St., Marlboro (St. Ann) 01752

Bergeron, Arthur I., '49 1+744-0095
135 Lafayette St., Salem (St. Joseph) 01970

Bergeron, Robert E., '52, Chaplain, 032-20-8493, Headquarters AFSC-HC, Andrews AFB, Maryland, Md. 20334

Bergin, John J., S.V.D., '67 625-0122
71 Warner St., West Somerville (St. Clement) 02144

Bergstrom, Charles, O.M.I., '34 1+851-7331
1333 Main St. Tewksbury (St. William) 01876

Bernatonis, John F., '45, c/o Catholic Chaplain's Office P.O. Box 161, Bridgewater 02324

Berry, William G., O.F.M., '67 742-4190
18 N. Bennet St., Boston (St. Christopher's Friary) 02113

Bertelli, A. James, '59 924-9110
770 Mt. Auburn St., Watertown (Sacred Heart) 02172

Berthold, George C., S.T.D., '63
Notre Dame College, Manchester, N.H.

Berube, John J., '48 843-1332
856 Washington St., So. Braintree (St. Francis of Assisi) 02184

Berube, Paul W., '60 Awaiting Assignment

Betteridge, John V., S.M., '49 547-2037
35 Middlesex St., Cambridge (Notre Dame de Pitie) 02140

Beucler, Edward W., '48 1 + 283-0054
60 Prospect St., Gloucester (St. Ann) 01930

Bezuszka, Stanley J., S.J., '46 964-5050
Chestnut Hill (Boston College) 02167
Biagi, Vincent L., S.J., '78 282-6790
15 Bushnell St., Dorchester (B.C. High Community) 02124
Bianchi, Aloysius, S.D.B. 426-9457
300 Tremont St., Boston (Don Bosco Technical High School) 02116
Bilicky, Louis S., '49 1 + 897-2403
253 Main St., Maynard (St. Casimir) 01754
Bionda, Bonaventure, O.F.M., '59 742-4190
18 N. Bennet St., Boston (St. Christopher Friary) 02113
Birmingham, Joseph E., '60 782-5126
321 Market St., Brighton (St. Columkille) 02135
Bissonnette, Earl R., '65 567-2710
Bennington and Byron Sts., East Boston (St. Dominic Savio High School) 02128
Blackwood, Wallace E., '67, A.C.S.W. 894-3481
857 Trapelo Rd., Waltham (Our Lady, Comforter of the Afflicted) 02154
Blaney, Joseph, O.M.I., 1+851-7331
1333 Main St., Tewksbury (St. William) 01876
Blute, Robert H., '56 1 + 535-1985
17 Bow St., Peabody (St. Adelaide) 01960
Bodnar, Michael, S.V.D., 1+585-2581
Duxbury (Divine Word Missionary Center) 02332
Bogusz, Joseph C., '75 969-6200
770 Centre St., Newton (Carroll Rehabilitation Center for Visually Blind) 02158
Boisvert, Aldor, O.M.I., '44 1 + 454-3482
216 Nesmith St., Lowell (Oblate Provincial House) 01852
Boivin, Henry P., '57 749-0587
147 North Street, Hingham (St. Paul) 02043
Bolduc, Paul J., '60 324-4941
10 Fellsway East, Malden (Immaculate Conception) 02148
Boles, John P., Ph.D., '55 491-8400
34 Mt. Auburn St., Cambridge (St. Paul) 02138
Education Office 491-8400
Bonfiglio, David G., '51 1+881-1107
54 Esty St., Ashland (St. Cecilia) 01721
Bongiorno, Angelo, S.D.B., '42 426-9457
300 Tremont St., Boston (Don Bosco Technical High School) 02116
Bonvouloir, Phillip, A.A., '58 731-3380
364 Buckminster Rd., Brookline (Assumptionist Center) 02146
Bordignon, Attilio, C.S., '38 523-5638
12 North Square, Boston (Sacred Heart) 02113
Borges, Laurence J., '59 445-7645
10 Magazine St., Roxbury (St. Patrick) 02119
Borkhoche, Nicholas, '16 1 + 683-2471
Rt. Rev. Archimandrite, B.S., P.D., S.T.L., L.I.C., 30 East St., Methuen (St. Basil's Seminary) 01844
Boslet, James F., '78 1+686-4050
196 Main St., North Andover (St. Michael) 01845
Bouchard, John J., S.M., '22 1 + 372-7721
120 Bellevue Ave., Haverhill (St. Joseph) 01830
Boucher, Clarence R., '40 592-4246
7 Endicott St., Lynn (St. Jean Baptiste) 01902
Boucher, Paul, S.M., '38 426-4448
27 Isabella St., Boston (Marist Boston Residence) 02117
Boughton, Michael G., S.J., '79 389-5660
489 Broadway, Everett (Immaculate Conception) 02149
Boulton, David G., S.J., '61 893-0330
51 Hall St., Waltham (St. Charles) 02154
Bourgault, J. Louis, '33 1 + 485-0390
18 Porter St., Salem 01970
Bourgault, Ronald L., '63 1+875-4788
221 Concord St., Framingham (St. Stephen) 01701
Bourgeois, Henry F., C.S.C 238-1081
North Easton (Stonehill College) 02356
Bourgeois, Louis D., '59 329-9575
262 Needham St., Dedham (St. Susanna) 02026
Bourgeois, Richard J., O.S.B., '76 749-2155
16 Hull St., Hingham (Glastonbury Abbey) 02043
Bourke, Albert, O.C.D., '39 232-2237
514 Warren St., Brookline (Carmelite Monastery) 02146
Bourke, Charles E. Jr., M.Div., '70 254-2610
127 Lake St., Brighton (St. John's Hall) 02135
Bourque, Charles J., M.A., '62 524-0434
46 Brookside Ave., Jamaica Plain (Our Lady of Lourdes) 02130
Bourque, Lionel A., '50 Sick Leave
Bova Conti, Michael J., '71 1+263-4305
89 Arlington St., West Acton (St. Elizabeth of Hungary) 01720
Bowab, Michael L., '60 828-3420
1860 Washington St., Canton (St. Gerard Majella) 02021
Bowen, Daniel, '58 696-6688
350 Reedsdale Rd., Milton (St. Elizabeth) 02186
Boyle, Edward F., S.J., '69 436-3900
150 Morrissey Blvd., Dorchester (B.C. High) 02125
Boyle, J. Leo, '57 963-1327
1020 N. Main St., Randolph (St. Bernadette) 02368
Boyle, Robert J., '51 242-4664
1 Monument Sq., Charlestown (St. Mary) 02129
Bradley, Brendan J., O.F.M., '42 542-6440
100 Arch St., Boston (St. Anthony Shrine) 02107
Bradley, Matthew, '72 545-1080
Three Ring Farm, No. Scituate 02060
Brady, Richard J., '59 933-4130
138 Cambridge Rd., Woburn (St. Barbara) 01801
Brady, Roger J., '58 275-9500
Office of the Catholic Chaplain V.A. Hospital, 200 Spring Rd., Bedford 01730
Braley, James E., '75 547-4235
31 Buckingham St., Cambridge (St. Peter) 02138
Branagan, Henry, F.M.S.I., '63 1 + 879-6711
567 Salem End Rd. & Gates St., Framingham (Sons of Mary) 01701
Branconnier, Robert L. 268-8100
55 West Broadway, So. Boston (Sts. Peter and Paul) 02127
Brassard, Leo, A.A., '69 731-3380
364 Buckminster Rd., Brookline (Assumptionist Center) 02146
Brassard, Lucien, O.M.I., '21 1 + 458-6316
129 Fourth Ave., Lowell (Sainte Jeanne d'Arc) 01854
Brauneuther, Robert J., S.J., '65 964-5050
Chestnut Hill (Boston College) 02167
Breault, Charles A., O.M.I., '59, Very Rev. 787-0068
62 Kirkwood Rd., Brighton (Oblate Seminary Residence) 02135
Breheny, Mark E., '38 298-3388
2223 Dorchester Ave., Dorchester 02124
Mattapan Chronic Disease Hospital 298-7900
Brennan, George S., '19, Rev. Msgr. 742-3611
60 Cardinal O'Connell Way, Boston (Regina Cleri) 02114
Brennan, James F., '55, 49A Conrad Road, Melrose 02176
Brennan, Robert E., '42 1 + 344-9121
560 Page St., Stoughton (St. James) 02072
Brennick, Stephen F., '64 846-7400
320 Winthrop St., Winthrop (St. John The Evangelist) 02152
Brenninkmeyer, Benno M., S.J., '75 964-5050
Chestnut Hill, MA (Boston College) 02167
Bresnahan, John J., S.J., '58 261-3220
418 Beacon St., Boston (Campbell House) 02115
Breton, Philip C., '36, General Delivery, P.O. Box, Winnesquam, N.H. 03289
Bretta, James J., '67 284-0234
1 Endicott Ave., Revere (Our Lady of Lourdes) 02151
Brian, Francis B., O.S.A., '50 1 + 686-2905
55 E. Haverhill St., Lawrence (St. Laurence O'Toole) 01841
Brinkman, Frederick, C.SS.R., '75 445-2600
1545 Tremont St., Roxbury (Mission Church) 02120
Brock, Laurence M., S.J., '35 536-8440
761 Harrison Ave., Boston (Military) 02118
Broderick, Albert, O.P., '59 1 + 785-0124
20 Glen St., Dover (St. Stephen's Priory) 02030
Broderick, James M., '60 884-0030
59 Nichols St., Chelsea (Our Lady of Grace) 02150
Broderick, John A., M.A., '44, Rev. Msgr. 782-6260
676 Washington St., Brighton (Our Lady of the Presentation) 02135
Broderick, John F., S.J., '45 894-0751
319 Concord Rd., Weston (Campion Residence and Renewal Center) 02193
Brouillard, Henry J., S.M., S.T.L., '33 1 + 879-1620
518 Pleasant St., Framingham (Marist College and Seminary) 01705
Brown, Arthur A., Ph.D., '57 829-0090
700 Washington St., Canton (St. John the Evangelist) 02021
Brown, Francis E., '64, La Concepcion, Casilla 5823, Guayaquil, Ecuador, South America (Society of St. James the Apostle)
Brown, George C., O.M.I., '64 1 + 872-9142
187 Wilson St., Framingham 01701
Brown, John J., '31, Rev. Msgr. 326-6195
33 Ash St., Dedham 02026
Browne, Robert M., '61 335-2038
630 Bridge St., North Weymouth (St. Jerome) 02191
Brudzynski, Peter E., '50 Awaiting Assignment
Brunelle, Leopold, S.M., '39 1+685-5111
365 Haverhill St., Lawrence (St. Anne) 01840
Brunelle, Richard, A.A., '63 731-3380
364 Buckminster Rd., Brookline (Assumption Center) 02146
Brunnick, Thomas J., '56 438-0960
9 Pomeworth St., Stoneham (St. Patrick) 02180
Bryson, Robert C., '46 335-5258
1130 Washington St., E. Weymouth (St. Albert The Great) 02189
Brzoska, Anthony B., S.J., '59 547-5310
6 Sumner Rd., Cambridge (John LaFarge House) 02138
Bucchino, John, O.F.M., '73 1+485-1968
466 Lincoln St., Marlboro (St. Ann) 01752
Buchan, Robert H., S.J., '52 436-3900
150 Morrissey Blvd., Dorchester (B. C. High) 02125
Buchette, Anthony L., '57 442-1431
26 Lawrence Ave., Dorchester (St. John-St. Hugh) 02121
Buck, Francis C., S.J., '46 288-1680
77 Alban St., Dorchester (B.C. High Sub Community) 02124
Bucke, Gerald L., M.A., '43 523-4342
68 Cardinal O'Connell Way, Boston (St. Joseph) 02114
Buckley, Frederick J., '45, 7503 Bolanos Court, Tampa, Florida 33615
Buckley, George P., O.M.I., '40 1 + 851-7331
1333 Main St., Tewksbury (St. William) 01876
Buckley, John E., '59 643-0636
15 Appleton Pl., Arlington (St. James The Apostle) 02174
Buckley, John K., '47, 7503 Bolanos Court, Tampa, Florida 33615
Buckley, Lawrence J., C.SS.R., '49 242-1750
49 Vine St., Charlestown (St. Catherine Of Siena) 02129
Buckley, Neil M., '32 523-72
60 Wm. Cardinal O'Connell Way, Boston (Regina Cle 02114
Buckley, Robert G., '58 383-02
129 South Main St., Cohasset (St. Anthony) 02025
Buckley, Thomas J., '61 396-49
441 Fellsway West, Medford (St. Francis of Assisi) 02155
Buckley, Thomas W., S.T.D., S.S.L., '55 254-26
127 Lake St., Brighton (St. John's Hall) 021
Bukay, Joseph J., '44, Rev. Msgr. 1+631-00
85 Atlantic Ave., Marblehead (Our Lady Star of the Sea) 01945
Bullock, Myron F., '53 1 + 283-44
5 High St., Gloucester (Sacred Heart) 01930
Bullock, Robert W., '56 784-22
59 Cottage St., Sharon (Our Lady of Sorrows) 0206
Buntel, Richard A., '71 324-04
790 Salem St., Malden (St. Joseph) 02148
Buonanno, Fulgence, O.F.M., '42 542-64
100 Arch St., Boston (St. Anthony Shrine) 021
Burchill, John P., O.P., '65 1 + 785-01
20 Glen St., Dover (St. Stephen Priory) 02030
Burckhart, William C., '53 1+533-65
2 Barber St., Medway (St. Joseph) 02053
Burke, Amadeus, O.F.M., '35 232-12
49 Rawson Rd., Brookline (St. Francis Friary) 021
Burke, Daniel F., S.T.L., '16, Rev. Msgr. 742-44
60 Cardinal O'Connell Way, Boston (Regina Cleri) 021
Burke, David M., '42 333-04
865 Brush Hill Rd., Milton (St. Pius X) 02186
Burke, Frederick T., '47 665-01
46 Myrtle St., Melrose (St. Mary of the Annunciation) 02176
Burke, James G., '77 524-02
97 South St., Jamaica Plain (St. Thomas Aquinas) 02130
Burke, James L., S.J., '33 536-36
300 Newbury St., Boston (St. Andrew Bobola Hous 02115
Burke, John T., '69 1 + 784-22
59 Cottage St., Sharon (Our Lady of Sorrows) 020
Family Counseling and Guidance Centers, Inc. 848-78
Burke, Leonard J., '42 894-34
857 Trapelo Rd., Waltham (Our Lady Comforter of th Afflicted) 02154
Burke, Michael M., O.P., '68 1+785-01
20 Glen St., Dover (St. Stephen's Priory) 02030
Burke, Thomas J., '36 1 + 443-80
100 Landham Rd., Sudbury (P.O. Box 346) (St. Anselr 01776
Burns, Denis J., J.C.D., '50 782-13
637 Cambridge St., Brighton (Chaplain, Mt. St. Joseph Academy) 02135
Matrimonial Tribunal 254-91
Burns, John F., '48 527-75
573 Washington St., Newton (Our Lady Help of Christians) 02158
Burns, Thomas J., '26, 23 Sharon Rd., South Hamilto Mass. 01982
Burns, William F., S.J., '40 436-39
150 Morrissey Blvd., Dorchester (B.C. High) 021
Burns, William J., '53 1+668-49
176 Washington St., East Walpoe (St. Mary) 0203
Burt, Donald X., O.S.A., '55 1 + 683-71
North Andover, (Our Lady of Good Counsel Monaster Merrimack College) 01845
Butera, George J., '68 1 + 372-27
110 Lincoln Ave., Haverhill (St. John The Baptist) 01830
Butler, Alfred F., '35 Retired, 33 Watts St., Mald 02148
Butler, Henry J., S.J., '40 894-07
319 Concord Rd., Weston (Campion Residence and Renewal Center) 02193
Butler, Rene, M.S., '73 1 + 356-31
Topsfield Rd., Ipswich (LaSalette Seminary) 019
Butler, Richard J., '62 749-13
110 Charles St., Hingham 02043
Archbishop William High School, Braintree 02184
843-36
Butler, Robert J., A.C.S.W., '62 944-03
306 Haverhill St., Reading 01867
Family Counseling and Guidance Centers, Inc. 774-68
Butler, William L., '61 396-22
51 Winthrop St., Medford (Sacred Heart) 02155
Buttimer, Maurice L., S.J., '43 277-57
296 Allston St., Brookline (St. John of God Hospital) 02146
Byrne, James P., '46 1 + 369-39
East Street, Carlisle (St. Irene) 01741
Byrnes, John J., O.S.A. 1+686-29
55 East Haverhill St., Lawrence (St. Lawrence O'Toole) 01841
Byrne, Joseph F., '69 773-10
21 Gay St., Quincy (St. John the Baptist) 0216

— C —

Cabasino, Phillip, C.SS.R., '53 445-26
1545 Tremont St., Roxbury (Our Lady of Perpetual Help) 02120
Cadigan, John J., S.J., '32 964-50
Chestnut Hill (Boston College) 02167

WE APPRECIATE OUR ADVERTISERS — WE DIRECT YOUR ATTENTION TO THEM

ll, Dennis M., '58 ..... Absent on Leave
ll, Eugene F., Very Rev., S.M., '52 547-2037
5 Middlesex St., Cambridge (Our Lady of Pity) 02140
ll, William B., S.J., '46 894-0751
19 Concord Rd., Weston (Campion Residence and Re-
ewal Center) 02193
, Henry J., S.J., '63 267-1008
97 Commonwealth Ave., Boston
Loyola House) 02115
, James J., O.S.A., '49 944-4900
01 Willow St., Reading (Austin Preparatory School)
1867
, William P., S.J., '76 547-5310
Sumner Rd., Cambridge (John La Farge House) 02138
oun, Gerald J., S.J., '73 492-3908
5 Avon St., Cambridge (Weston Jesuit Community)
2138
oun, Ronald G., '72 ..... 1+448-6817
Main St., Groton
Chaplain, Sisters of the Holy Union) 01450
aghan, Edward B., '36 742-2958
) William Cardinal O'Connell Way, Boston (Regina
eri) 02114
aghan, George J., O.S.A., '56 ..... 1+685-7111
5 Essex St., Lawrence (Holy Rosary) 01840
ahan, Edward G., S.J., '36 894-0751
19 Concord Rd., Weston (Campion Residence and
enewal Center) 02193
ahan, Edward R., S.J., '49 964-5050
hestnut Hill (Boston College) 02167
ahan, James F., S.M.A., '75 265-5302
40 Adams St., Dorchester (St. Ambrose) 02122
ahan, Neil E., S.J., '77 436-3900
50 Morrissey Blvd., Dorchester (B.C. High Community)
2125
ahan, Raymond J., S.J., '69 436-3900
50 Morrissey Blvd., Dorchester (B.C. High) 02125
ahan, Richard, O.F.M., '42 542-6440
00 Arch St., Boston (St. Anthony Shrine) 02107
ahan, Richard F., '32 ..... 1+826-4303
92 Hanover St., Hanover (St. Mary of the Sacred
eart) 02339
an, John E., '68 325-4865
689 Centre St., West Roxbury (Holy Name) 02132
er, Arthur M., M.S., '56 268-1230
F St., South Boston (St. Augustine) 02127
er, William F., '49 963-4141
11 North Main St., Randolph (St. Mary) 02368
pagna, Robert, O.F.M., '77 742-4190
8 N. Bennet St., Boston
St. Christopher Friary) 02113
pbell, Allan C., '53 891-1730
33 School St., Waltham (St. Mary) 02154
pbell, Edward C., O.S.B., '56, Rt. Rev. 749-2155
6 Hull St., Hingham (Glastonbury Abbey) 02043
pbell, William W., '52, Chaplain, 016-20-8398, Cath-
lic Chaplain's Office, PSC-1, Box 20941, APO San
rancisco 96230
iff, James B., '60 354-1440
9 Sixth St., Cambridge 02141
iff, Robert J., '65 .....
0 Dent St., West Roxbury 02132
non, John J., '66 ..... 1+369-3778
0 Monument Sq., Concord (St. Bernard) 01742
twell, John A., '39 ..... 1+459-0713
43 Bridge St., Lowell (St. Michael) 01850
arella, Alan, O.F.M., '65 523-2110
4 North Bennet St., Boston
St. Leonard of Port Maurice) 02113
en, George, O.M.I., '59 ..... 1+459-2339
01 Smith St., Lowell (Notre Dame de Lourdes) 01851
rio, Robert J., O.F.M., '63 742-4190
8 N. Bennet St., Boston (St. Christopher Friary) 02113
aballo, Erbio J., O.S.A., '53 ..... 1+685-1711
5 Essex St., Lawrence (Holy Rosary) 01840
guil, Louis R., C.SS.R., '61 445-2600
545 Tremont St., Roxbury (Mission Church) 02120
lin, Roger W., '59 ..... 1+462-2724
Court St., Newburyport (Immaculate Conception) 01950
son, George F., '66 479-9200
6 Shed St., Quincy (St. Boniface) 02169
ey, Edward J., O.S.A., '31 ..... 1 + 683-7111
orth Andover (Our Lady of Good Counsel Monastery),
errimack College 01845
ey, Joseph M., '57 ..... 1+376-2621
11 Exchange St., Millis
St. Thomas the Apostle) 02054
on, Gerard, S.M., '54 242-0212
Harvard St., Charlestown (Third Order of Mary 02129
, John F., '47 666-2087
79 Summer St., Somerville (St. Catherine of Genoa)
2143
, Mark V., '52 364-9500
5 Maple St., Hyde Park (Most Precious Blood) 02136
igg, George A., M.S.W., '57 436-7273
53 Mt. Vernon St., Dorchester (St. Christopher) 02125
Family Counseling and Guidance Centers, Inc. 848-7840
igg, William J., '56 443-8070
50 Landham Rd., Sudbury (St. Anselm) 01776
oll, David F., S.J., '52 964-5050

Chestnut Hill (Boston College) 02167

Carroll, Edward G., '67 ..... 1 + 452-4812
158 Mammoth Rd., Lowell (St. Rita) 01854

Carroll, James I., '30 ..... 1+682-1688
46 Davis St., North Andover 01845

Carroll, James M., '68 ..... 1 + 372-6044
728 Salem St., Groveland (St. Patrick) 01830

Carroll, John J., S.J., '55 536-8440
761 Harrison Ave., Boston (Immaculate Conception)
02118

Carroll, John P., '42, Rev. Msgr. 593-2544
174 Humphrey St., Swampscott (St. John the Evangelist)
01907

Carroll, John P., '53 326-0550
420 High St., Dedham (St. Mary) 02026

Carroll, William C., '39 523-1861
60 Wm. Cardinal O'Connell Way, Boston
(Regina Cleri) 02114

Carroll, William R., '70 933-0300
280 Main St., Woburn (St. Charles) 01801

Cartier, Frederick J., '63 ..... Absent on Leave

Carvelli, Gaetano S., '50 567-3227
65 London St., East Boston (Most Holy Redeemer)
02128

Casati, John, F.D.P., '44 569-2100
111 Orient Ave., East Boston (Sons of Divine Providence)
02128

Caselli, Joseph M., S.D.B., '33 567-2710
Bennington and Byron Sts., East Boston
(St. Dominic Savio High School) 02138

Casey, George W., '20, Rev. Msgr. 862-0335
2001 Massachusetts Ave., Lexington (St. Brigid) 02173

Casey, John V., O.S.A., '39 ..... 1+685-1711
35 Essex St., Lawrence (Holy Rosary) 01840

Casey, John, M.M. 547-0399
49 Sixth St., Cambridge (Sacred Heart of Jesus) 02141

Casey, Joseph H., S.J., '49 894-0751
319 Concord Rd., Weston (Campion Residence and
Renewal Center) 02193

Casey, Matthew, O.M.I., '50 ..... 1+851-7331
1333 Main St., Tewksbury (St. William) 01876

Casey, Paul F., '59 ..... Absent on Leave

Casey, Peter J., '68 389-5660
489 Broadway, Everett (Immaculate Conception 02149

Casey, Richard L., '65 ..... 1+663-8816
80 Concord Rd., Billerica (St. Theresa) 01821

Casey, Robert F., '52 ..... Absent on Leave

Casey, Robert F., '68 ..... Absent on Leave

Casey, Thomas F., H.E.D., '47 ..... Sick Leave
Box 1143, Dennisport 02639

Casey, Thomas J., O.S.A., '69 ..... 1+686-2905
55 E. Haverhill St., Lawrence
(St. Lawrence O'Toole) 01841

Casey, Walter E., '48 889-2774
601 Broadway, Chelsea (St. Rose) 02150

Cassem, Ned H., S.J., '70 876-1233
66 Oxford St., Cambridge
(Weston Jesuit Community) 02138

Caulfield, John F., S.J., '44 964-5050
Chestnut Hill (Boston College) 02167

Cavallo, Vincent A., '61 843-1980
8 Hawthorn Rd., P.O. Box 330, Braintree
(St. Thomas More) 02184

Cavanaugh, Daniel J., '60 324-4941
10 Fellsway East, Malden (Immaculate Conception)
02148

Cedrone, Laurence C., '47 ..... 1+546-6756
9 Broadway Ave., Rockport (St. Joachim) 01966

Cerullo, Fritz J., O.S.A., ... 1+686-0727
124 Ames St., Lawrence (St. Augustine) 01841

Centrella, Dismas, O.F.M., '55 523-2110
14 No. Bennet St., Boston (St. Leonard of Port Mau-
rice) 02113

Chabot, Raoul, O.M.I., '44 ..... 1 + 457-7380
46 Mt. Washington St., Lowell (Oblate Foreign Missions
—Procure de Mazenod) 01854

Chadbourne, Llewellyn D., '29, Rev. Msgr. 523-1861
60 Wm. Cardinal O'Connell Way, Boston
(Regina Cleri) 02114

Chaisson, John C., '66 ..... 1+922-1240
488 Elliott St., Beverly (St. Alphonsus) 01915

Chaisson, Paul, S.M., '47 426-9821
27 Isabella St., Boston (Marist Boston Residence) 02116

Chambers, Henry G., '65 ..... 1 + 528-0020
Church Sq., Franklin (St. Mary) 02038

Chandonnet, David J., '74 298-0080
1548 Blue Hill Ave., Mattapan (St. Angela) 02126

Chane, Lawrence J., '62 ..... 1 + 826-4303
392 Hanover St., Hanover (St. Mary of the Sacred
Heart) 02339

Chapman, John W., S.J., '34 436-3900
150 Morrissey Blvd., Dorchester (B.C. High) 02125

Charest, Edmund P., '60 ..... 1 + 872-4301 (Ext.238)
Cushing General Hospital, Framingham 01701

Charlton, Terrence P., S.J., '76 964-5050
Chestnut Hill, Boston (Boston College) 02167

Chasse, Joseph, Very Rev., S.M., A.B., A.M., '52
1+686-7921
321 South Broadway, Lawrence (Sacred Heart) 01843

Chattas, Ignatius, B.S., Rt. Rev. Archimandrite
1+683-2471
30 East St., Methuen (Basilian Salvatorians) 01844

Cheechia, Dominic, O.F.M., '33 742-4190
18 No. Bennet St., Boston (St. Christopher Friary)
02113

Cheney, Robert J., S.J., '57 964-5050
Chestnut Hill (Boston College) 02167

Chiaramonte, Anthony 244-0558
270 Elliot St., Newton Upper Falls
(Mary Immaculate of Lourdes) 02164

Chmaj, Francis D., '35, Rev. Msgr. 547-9074
99 Otis St., Cambridge (St. Hedwig) 02141

Chochol, Roland C., S.S., '64 492-1960
3 Phillips Place, Cambridge (Weston School of
Theology) 02138

Ciampi, Luke, O.F.M., '38 523-2110
14 North Bennet St., Boston (St. Leonard of Port
Maurice) 02113

Ciandella, Roch, O.F.M., '72 567-3215
128 Gove St., East Boston (Our Lady of Mt. Carmel)
02128

Cicale, Henry, F.M.S.I., '70 ..... 1+879-6711
567 Salem End Rd., Framingham (Sons of Mary) 01701

Cicchetti, Carmen A., S.J., '74 268-8100
55 W. Broadway, South Boston (SS Peter and Paul)
02127

Cintolo, Antonio A., '45 322-6142
12 Thatcher St., Malden (St. Peter's) 02148

Clancy, Bernard J., O.M.I., '41 ..... 1 + 851-7258
486 Chandler St., P.O. Box 419, Tewksbury (Oblate
Mission House and Residence) 01876

Clark, Brian H., '70 324-0402
790 Salem St., Malden (St. Joseph) 02148

Clark, Robert B. Clark, S.J., '67 536-8400
761 Harrison Ave., Boston (Immaculate Conception)
02118

Clarke, John, O.C.D., '44 232-2237
514 Warren St., Brookline (Carmelite Monastery) 02146

Cleary, Richard T., S.J., '66 261-3220
418 Beacon St., Boston (Campbell House) 02115

Clifford, Donald G., Ph.D., '43 828-0090
700 Washington St., Canton (St. John The Evangelist)
02021

Clifford, Donald P., '61 269-1048
70 Devine Way, So. Boston (St. Monica) 02127

Clifford, Richard J., S.J., '66 547-5310
6 Sumner Rd., Cambridge (John LaFarge House) 02138

Cloherty, Francis J., '62 284-5252
670 Washington Ave., Revere (St. Mary of the Assump-
tion) 02151

Clougherty, Paul L., '60 325-3322
169 Cummins Highway, Roslindale (Sacred Heart) 02131

Clyne, Simon 244-0558
270 Elliot St., Newton Upper Falls
(Mary Immaculate of Lourdes) 02164

Coakley, Mark J., '34 268-3333
130 Dorchester St., South Boston (Marian Manor)
02127

Coakley, Richard J., S.J., '37 536-8440
761 Harrison Ave., Boston (Immaculate Conception)
02118

Coen, William R., '49 325-3322
169 Cummins Highway, Roslindale (Sacerd Heart)
02131

Coffey, James H., '45 ..... 1 + 384-3373
130 South St., Wrentham (St. Mary) 02093

Coffey, John P., '43 484-0279
345 Waverley St., Belmont (St. Joseph) 02178

Cogavin, John J., '40 ..... 1 + 692-6353
Main St., Westford (St. Catherine) 01886

Cohan, Cornelius D., '51 ..... Sick Leave
441 East Third St., South Boston 02127

Colahan, John E., '50 284-0234
1 Endicott Ave., Revere (Our Lady of Lourdes) 02151

Coleman, Oliver, O.Carm., '41 ..... 1 + 532-2843
4 Wheatland St., Peabody 01960
St. Therese Carmelite Chapel ..... 1 + 531-6145

Colletti, Arnold F., '62 862-0335
2001 Massachusetts Ave., Lexington (St. Brigid) 02173

Collins, Charles, SS.CC. 479-5400
757 Handock St., Wollaston (St. Ann) 02170

Collins, Frederick J., '55 ..... 1+683-8922
198 Haggett's Pond Rd., Andover (St. Robert Bellar-
mine) 01810

Collins, Jeremiah J., '39 893-3100
147 Main St., Waltham (St. Jude) 02154

Collins, John H., S.J., '25 894-0751
319 Concord Rd., Weston (Campion Residence and
Renewal Center) 02193

Collins, John J., S.J., '31 894-0751
319 Concord Rd., Weston (Campion Residence and
Renewal Center) 02193

Collins, John J. L., S.J., '44 964-5050
Chestnut Hill, Boston (Boston College) 02167

Collins, Joseph I., '40 595-7487
215 Maple St., Lynn (St. Pius V) 01904

Collins, Patrick H., S.J., '34 277-5750
296 Allston St., Brookline (St. John of God Manor)
02146

Collins, Russell J., S.T.L., Ph.D., '37, Rev. Msgr. 944-0330
306 Haverhill St., Reading (St. Athanasius) 01807

Coly, Isidore, '73 969-2248
1321 Centre St., Newton (Sacred Heart) 02159
Commane, William J., '51 1 + 233-1040
431 Lincoln Ave., Saugus (St. Margaret) 01906

Condon, Edwin D. Jr., '61 Chaplain, U.S. Naval Academy Annapolis, Md. 21402
Condon, Frederick R., '45, Rev. Msgr. 1 + 697-4305
103 Center St., Bridgewater (St. Thomas Aquinas) 02324
Chaplain, Lakeville Hospital 1 + 947-1231
Conklin, John J., S.J., '47 894-0751
319 Concord Rd., Weston (Campion Residence and Renewal Center) 02193
Conlan, Walter J., '76 442-5677
3 Mt. Pleasant Terrace, Roxbury 02119
Conley, Peter V., '63 899-5500
558 South Ave., Weston (Pope John XXIII National Seminary) 02193
Conlon, James L., '34, Rev. Msgr. 723-5483
60 Wm. Cardinal O'Connell Way, Boston (Regina Cleri) 02114
Connell, Andrew F., K.J., '51, Rev. Msgr. 268-8100
55 West Broadway, South Boston 02127
Propagation of the Faith 542-1776
Connell, John K., '66 825-2852
20 Roseland St., Dorchester (St. Mark) 02124
Connell, John R., C.SS.R., '26 445-2600
1545 Tremont St., Roxbury (Basilica of Our Lady of Perpetual Help) 02120
Connell, Thomas R., '45 1 + 459-0561
282 Suffolk St., Lowell (St. Patrick) 01854
Connelly, James E., '43 1+454-4391
981 Varnum St., Lowell (D'Youville Manor) 01854
Connelly, John J., S.T.D., '50 254-2610
127 Lake St., Brighton (St. John's Hall) 02135
Connick, Alfred J., J.C.D. '53 899-5500
558 South Ave., Weston (Pope John XXIIII National Seminary) 02153
Connolly, Edward M., '56 396-0025
779 Fellsway, Medford (St. James) 02155
Connolly, George J., '52, M.Ed. 1 + 834-6003
Route 3A, Marshfield Hills (P.O. Box 274) (St. Christine) 02051
Connolly, James H., '48 1+966-1258
1158 So. Main St., Bellingham (St. Blaise) 02019
Connolly, John G., '63 337-2171
234 Pleasant St., South Weymouth (St. Francis Xavier) 02190
Connolly, Joseph M., '65 773-1021
21 Gay St., Quincy (St. John The Baptist) 02169
Connolly, Joseph M., C.S.S., '57 969-1033
16 Fairmont Ave., Newton (Stigmatine Residence) 02158
Connolly, Maurice V., '62 933-1160
22 Central St., Woburn (St. Joseph) 01801
Connolly, William J., S.J., '56 547-2568
42 Kirkland St., Cambridge (Weston Jesuit Community) 02138
Connor, John E., '32
350 Palena Blvd., North Port, Florida 33595
Connor, John W., '45, M.A., M.S.L., Rev. Msgr. 1+586-4715
439 West St., Brockton (Our Lady of Lourdes) 02401
Connor, Joseph J., S.J., '42 964-5050
Chestnut Hill (Boston College) 02167
Connor, Martin P., '64 254-2610
197 Foster St., Brighton (St. Clement's Hall) 02135
Connor, Robert M., '58, Chaplain, LCdr., CHC, USN 1 + 253-2991
(Post Graduate Studies) MIT, NROTC, NAVAMU MIT Bldg. 20E-125, Cambridge 02139
Connors, Francis P., '43 444-0245
1382 Highland Ave., Needham (St. Joseph) 02192
Connors, Robert L., '71, M.A. 969-2248
1321 Centre St., Newton (Sacred Heart) 02159
Conroy, Cyril J., '52 846-2760
Winthrop (Deer Island House of Correction) 02152
Conroy, Francis M., '64 1 + 664-3412
63 Winter St., Route #62, North Reading (St. Theresa) 01864
Conroy, Joseph T., O.S.A., '28 1 + 683-7111
North Andover (Our Lady of Good Counsel Monastery, Merrimack College) 01845
Conroy, Philip M., '64 268-1230
9 F St., South Boston (St. Augustine) 02127
Conte, Denis A., M.Div., '75 289-1234
150 Revere St., Revere (St. Anthony) 02151
Contons, Albert, '48 268-0353
50 Orton Marotta Way, So. Boston (St. Peter) 02127
Conway, Richard C., '63 361-3443
82 West Milton St., Readville (St. Anne) 02136
Conway, Thomas D., M.A., M.R.E., '60
118 So. Broadway, Lawrence (St. Patrick) 01843
Local Call 683-9416
Direct from Boston 944-5988
Cooney, Adrian J., O.C.D., '55, Very Rev. 232-2237
514 Warren St., Brookline (Discalced Carmelite Monastery) 02146
Cooney, Dennis, O.M.I., '74 1 + 458-1474
3 Fayette St., Lowell (Immaculate Conception) 01852
Copp, Rodney J., '73 484-0279
345 Waverley St., Belmont (St. Joseph) 02178
Coppernrath, Leonard A., '53 277-0799
158 Pleasant St., Brookline (St. Aidan) 02146
Coppens, William, O.M.I., '35 522-3838
350 Jamaicaway, P.O. Box 280, Boston (Oblate Provincial House) 02130

Corcoran, John W., M.M. 749-1392
100 Charles St., Hingham (Maryknoll Seminary) 02043
Corcoran, John W., M.Ed., '53 1+588-7766
210 Central St., East Bridgewater (St. John) 02333
Corcoran, Lawrence E., S.J., '63 436-3900
150 Morrissey Blvd., Dorchester (B.C. High) 02125
Cormier, Leo G., M.A., M.Ed., '57 1+834-4953
587 Ocean St., Ocean Bluffs (P.O. Box 607) St. Ann's By The Sea) 02065
Cormier, Roger C., '61 389-0412
20 Gledhill Ave., Everett (St. Therese) 02149
Cornellier, Edmund V., '45 Awaiting Assignment
Corrigan, Thomas D., '65 Absent on Leave
Corriveau, Raymond, O.P. 1+455-5681
981 Varnum Ave., Lowell (D'Youville Manor) 01854
Cosgrove, James A., '43 1+344-2073
122 Canton St., Stoughton (Immaculate Conception) 02072
Cosgrove, John P., '36
129 Bayview Circle, Osterville 02655
Coss, John B., F.M.S.I., '56
Los Teques, Miranda, Venezuela
Costa, Salvatore, O.M.I., '42 1+453-3962
159 Moore St., Lowell (Sacred Heart) 01852
Costello, Charles J., O.M.I., '25 1+851-7258
486 Chandler St., (P.O. Box 419), Tewksbury (Oblate Mission House and Residence) 01876
Costello, Robert B., '53 396-0025
779 Fellsway, Medford (St. James) 02155
Costello, Robert M., '39 825-3818
243 Neponset Ave., Dorchester (St. Ann) 02122
Costigan, Gerard, S.J., '70 232-9123
188 Beacon St., Chestnut Hill (James Leo Burke House) 02167
Cotter, James T., '38, Rev. Msgr. 245-2711
49 Butler Ave., Wakefield (St. Florence) 01880
Cotter, John M., '60 1+922-5542
552 Cabot St., Beverly (St. John the Evangelist) 01915
Coughlan, John A., O.S.A., '55 1 + 683-7111
North Andover (Monastery of Our Lady of Good Counsel, Merrimack College) 01845
Coughlin, Matthew J., '38
130 Broadway, Arlington 02174
Coughlin, William D., '66 245-5770
173 Albion St., Wakefield (St. Joseph) 01880
Couture, Roger, O.M.I., '55 868-3740
100 Cushing St., Cambridge (Oblate House of Studies)
Couture, Roland, O.M.I. 1+458-6316
129 Fourth St., Lowell (Sainte Jeanne d'Arc) 01854
Cowhig, Edward D., '45 Awaiting Assignment
Coyle, Arthur M., '77 1+586-4840
335 Main St., Brockton (St. Patrick) 02401
Coyle, James W., '48 326-1071
845 High St., Westwood (St. Margaret Mary) 02090
Coyne, John T., '76 298-2460
2223 Dorchester Ave., Dorchester (St. Gregory) 02124
Coyne, Ronald D., '73 436-2190
800 Columbia Rd., Dorchester (St. Margaret) 02125
Craig, Richard J., '61 782-5126
321 Market St., Brighton 02135
Family Counseling and Guidance Centers, Inc. 542-0903
Crane, William H., Very Rev., S.M., '44 426-4448
27 Isabella St., Boston (Marist Residence) 02117
Creed, John P., '67 1+585-6679
272 Main St., Kingston (St. Joseph) 02364
Creighton, Gerard E., M.Ed., '51 Absent on Leave
Crescenzi, Rocco, F.D.P., '43 Very Rev. 569-2100
111 Orient Ave., East Boston (Sons of Divine Providence Provincialate) 02128
Crispo, John R., '50 272-3111
111 Winn St., Burlington (St. Margaret) 01803
Croft, J. George, O.M.I.,'44, Very Rev. 522-3838
350 Jamaica Way, (P.O. Box 280), Boston (Oblate Provincial House) 02130
Croke, Thomas J., '37
2802 Victoria Way, Apt. N-4, Coconut Creek, Fla. 33066
Cronin, Daniel F., '46 1+692-6353
Main St., Westford, NETC (St. Catherine) 01886
Cronin, James E., '61, 011-26-9260, Chaplain, Catholic Chaplain's Office, NTTC Corry Station, Pensacola, Florida 32511
Cronin, Kevin, O.F.M., '74 542-6440
100 Arch St., (P.O. Box 2278) Boston (St. Anthony Shrine) 02107
Cronin, Lawrence J., '50 1+768-6284
38 Main St., Essex (St. John the Baptist) 01929
Crosara, Lawrence, S.X., '58 1 + 429-2144
101 Summer St., Holliston (Xaverian Fathers) 01746
Crosby, Donald F., S.J., '68 547-5310
6 Sumner Rd., Cambridge (John LaFarge House) 02138
Crowley, Alan N., O.Carm., '41 1 + 532-2843
4 Wheatland St., Peabody 01960
St. Therese Carmelite Chapel 1 + 531-6145
Crowley, Charles M., S.J., '48 436-3900
150 Morrissey Blvd., Dorchester (B.C. High) 02125
Crowley, Daniel J., '68 762-6080
547 Washington St., Norwood (St. Catherine of Sienna) 02062
Crowley, Edwin J., S.J., '49 436-3900
150 Morrissey Blvd., Dorchester (B. C. High) 02125
Crowley, Francis J., Ed.M., M.Div., C.A.G.S. 265-1809
1048 Dorchester Ave., Dorchester (St. William) 02125
Crowley, James W., '31 1 + 452-4812
158 Mammoth Rd., Lowell (St. Rita) 01854
Crowley, John D., '70 442-0900
85 Regent St., Roxbury (St. Joseph) 02119

Crowley, John J., '67 323-44
4740 Washington St., West Roxbury
(St. John Chrysostom) 02132
Crowley, Kevin J., '64 324-04
790 Salem St., Malden (St. Joseph) 02148
Crowley, Richard P., '64 1+588-42
231 Thatcher St., Brockton 02402
Brockton Hospital 1+586-26
Cuddy, William F., '79 1+878-01
403 Union St., Rockland (Holy Family) 02370
Cuenin, Walter H., '70 862-46
21 Follen Rd., Lexington (Sacred Heart) 02173
Cuffe, John F., '37, Rev. Msgr. 325-33
169 Cummins Hgwy., Roslindale (Sacred Heart) 021
Culhane, William E., '26, Rev. Msgr. Hiawatha Rd., Ced
Bushes, Manoment Post Office, Manomet 0234
Cullinan, James J., '40 268-21
841 E. Broadway, South Boston (St. Brigid) 021
Culloty, John P., '72 1+875-47
221 Concord St., Framingham (St. Stephen) 01701
Cummings, Leo B., M.S. '66 1+356-31
Topsfield Rd., Ipswich (LaSallette Seminary) 019
Cummings, William J., '68 Absent on Lea
Cummiskey, David R., S.J., '42 964-50
Chestnut Hill (Boston College) 02167
Cunney, Henry M., M.Ed., '59 696-01
29 St. Mary's Road, Milton (St. Mary of the Hill
02187
Cunniff, Hubert F., S.J., '38 436-39
150 Morrissey Blvd., Dorchester (B.C. High) 021
Cunningham, James, C.S.S., '50 899-04
311 River St., Waltham (Sacred Heart) 02154
Cunningham, John T., '35 545-45
78 Mann Hill Rd., No. Scituate 02030
Cunningham, Richard G., '57 254-26
197 Foster St., Brighton (St. Clement's Hall) 02135
Curley, Jerome M., '77 Sick Lea
Curley, John H., '66 268-12
9 F St., South Boston (St. Augustine) 02127
Pilgrim Center 848-55
100 River St., Braintree 02184
Curley, Terence P., '72 Sick Lea
146 Norfolk St., Swampscott 01907
Curran, James B., S.D.B., '49 1+356-38
Fellows Rd., P.O. Box 271, Ipswich
(Salesians of Don Bosco) 01938
Curran, Joseph L., '76 1 + 922-01
253 Cabot St., Beverly (St. Mary, Star of the Se
01915
Curran, Paul F., '59 1+668-47
10 Diamond St., Walpole (Blessed Sacrament) 0208
Curran, Richard G., '76 1+531-02
Margin St., Peabody (St. Thomas the Apostle) 0196
Curran, Thomas M., '70 894-43
475 Trapelo Rd., Waltham
(Metropolitan State Hospital) 02154
Curran, William H., '57 436-27
35 Virginia St., Dorchester (St. Kevin) 02125
Currier, William J., '59 1 + 459-05
282 Suffolk St., Lowell (St. Patrick) 01854
Curtin, Eugene P., '56 683-94
118 So. Broadway, Lawrence (St. Patrick) 01843
Local Call 683-94
Direct from Boston 944-59
Curtin, James F., '51 1 + 668-47
10 Diamond St., Walpole (Blessed Sacrament) 020
Curtin, Patrick H., '30, 18 Hancock St., Salem 019
Curtin, Paul A., S.J., '44 926-96
25 Chestnut St., Watertown (St. Patrick) 02172
Cusack, John J., '36, Rev. Msgr. 1 + 774-75
90 Forest St., Danvers (St. Richard) 01923
Cyr, Guy J., S.M., '39 1+686-39
22 Plymouth St., Methuen (St. Theresa) 01844
Cyr, Myles, O.M.I., '54 1 + 458-63
37 Lee St., Lowell (St. Joseph the Worker Shrine and Center) 01853
Cyr, Roger, O.M.I., '59 1 + 458-63
37 Lee St., Lowell (St. Joseph the Worker Shrine and Center) 01853
Czajkowski, Fabian, O.F.M., '32 828-08
540 Pleasant St., Canton (Sacred Heart Friary, Fra
ciscan) 02021

— D —

Dabrowski, Stanislaus, O.F.M., '30 542-64
103 Arch St., Boston (St. Anthony's Residence) 021
Dacey, John J., '44 1+774-03
24 Conant St., Danvers (St. Mary of the Annunciation)
01923
Dacier, Gerard A., '43 1+465-73
17 Federal St., Newburyport (St. Louis de Gonzague)
01950
D'Addio, Raphael, F.D.P., '49 569-21
111 Orient Ave., East Boston (Sons of Divine Providen
Provincialate) 02128
d'Anjou, John R., S.J., '72 288-16
77 Alban St., Dorchester (B.C. High Sub Communit
02124
Dagher, George, B.S., S.T.L., S.SS.L., '43 1+683-24
30 East St., Methuen (Basilian Salvatorian Fathers)
01844
Dagher, Joseph, B.S., S.T.L., S.S.L., '46 1 + 683-24
30 East St., Methuen (Basilian Salvatorian Fathers)
01844
Daily, Thomas V., '52, Most Rev. 254-010
2121 Commonwealth Ave., Brighton (Chancery) 0213

WE APPRECIATE OUR ADVERTISERS — WE DIRECT YOUR ATTENTION TO THEM

ly, Vincent E., M.A., S.T.B., '59 742-7415
24 Clark St., Boston (Missionary Society of St. James the Apostle) 02109
Alessandro, Benedict J., '66 783-4019
172 Foster St., Brighton (Bonaventure House) 02135
ey, Brian E., S.J., '70 661-4155
7 Kirkland Rd., Cambridge (Weston Jesuit Community) 02138
ey, Francis E., '63 1+658-4665
26 Middlesex Ave., Wilmington
St. Thomas of Villanova) 01887
ey, John A., '56 665-0152
16 Myrtle St., Melrose (St. Mary of the Annunciation) 02176
ey, Joseph D., '37 1 + 586-1295
917 Montello St., Brockton (St. Margaret) 02401
ton, Augustine C., 20 P.A., LL.D. 227-7093
0 Cardinal O'Connell Way, Boston (Regina Cleri) 02114
y, Edmund F., '72, Catholic University of America, Washington, D.C.
y, James J., '44 289-0735
08 Beach St., Revere (Immaculate Conception) 02151
y, Robert F., M.Ed., '67 1+586-4840
35 Main St., Brockton (St. Patrick) 02401
y, Robert J., S.J., '63 964-5050
Chestnut Hill, Boston (Boston College) 02167
y, Thomas J., M.A., Ph.D., '52 254-2610
97 Foster St., Brighton (St. Clement's Hall) 02135
ehy, Raymond S., O.M.I., '29 1 + 851-7258
86 Chandler St., Tewksbury (Oblate Mission House and Residence) 01876
iele, Anthony J., '56 963-1327
026 No. Main St., Randolph (St. Bernadette) 02368
rai, Angelo, C.S.S., '36 592-3581
10 Blossom St., Lynn (St. Francis of Assisi) 01902
cy, James F., '66 698-4523
32 Adams St., Milton (St. Agatha) 02186
rcy, John M., M.A., S.T.D., '57, Most Rev. 254-2610
27 Lake St., Brighton (St. William's Hall) 02135
is, Russell H., M.Mus., '39, Rev. Msgr. 235-1060
02 Washington St., Wellesley (St. Paul) 02181
vson, Cletus, C.P., '43, Very Rev. 254-6582
139 Washington St., Brighton (St. Gabriel Parish Community) 02135
, John D., '39, Rev. Msgr. 696-0120
9 St. Mary Rd., Milton (St. Mary, The Hills) 02187
con, Joseph G., '41 545-3335
Kent St., Scituate (St. Mary of the Nativity) 02066
dder, James W., Ph.D., S.T.D., '54 899-5500
58 South Ave., Weston (Pope John XXIII National Seminary) 02193
Sicki, John P., '64 738-7348
81 Hammond St., Chestnut Hill 02167
Amato, Norbert, O.F.M., S.T.D., '48 876-6754
12 Sciarappa St., Cambridge (St. Francis of Assisi) 02141
ristobal, Fred, S.D.B., 426-9457
00 Tremont St., Boston (Don Bosco Technical High School) 02116
ker, Geoffrey, C.S.S., '60 899-0469
11 River St., Waltham (Sacred Heart) 02154
ley, Kevin J., '74 734-0444
Linden Place, Brookline
St. Mary of the Assumption) 02146
ley, Robert P., '73 244-0558
70 Elliot St., Newton (Mary Immaculate of Lourdes) 02164
ry, Lawrence P., O.M.I., '41 1 + 458-1474
Fayette St., Lowell (Immaculate Conception) 01852
fely, Paul C., '70 963-1327
026 North Main St., Randolph (St. Bernadette) 02368
nan, James F., '55 435-3313
5 Main St., Hopkinton
St. John the Evangelist) 01748
aney, David F., '61 326-5858
57 Washington St., Westwood (St. Denis) 02090
aney, Francis H., '52 522-1222
10 Walk Hill St., Forest Hills (St. Andrew) 02130
'Orfano, William J., O.F.M., '69 661-8919
55 Beacon St., Somerville (Franciscan Fraternity) 02143
o Russo, Pius, O.F.M., '43 1+485-1968
66 Lincoln St., Marlboro (St. Ann) 01752
orenzo, Francis Solanus, O.F.M., '47 742-4190
8 N. Bennet St., Boston
St. Christopher Friary) 02113
nbeck, Joachim, O.F.M.Conv., '40 1+531-0087
Gardner St., Peabody (St. Joseph) 01960
Mott, Lester, C.M. 296-4000
100 Dorchester Ave., Dorchester
Chaplain, Carney Hospital) 02124
ipsey, Thomas F., '55 337-6333
5 Commercial St., Weymouth (Sacred Heart) 02188
Pietro, Arthur J., '63 242-7150
9 Vine St., Charleston
St. Catherine of Siena) 02129
osier, Edmond M., '73 1+593-2544
74 Humphrey St., Swampscott (St. John the Evangelist) 01907
piens, Garnier M., O.F.M., '39 542-6440
03 Arch St., Boston (St. Anthony Residence) 02107
llets, Paul M., C.S.V., '63 1+883-8226
70 Pulaski Blvd., Bellingham (Assumption) 02019
marais, Leo A., O.M.I., '52 1+459-2339
01 Smith St., Lowell (Notre Dame de Lourdes) 01851
mond, Gerald D., '38 1+834-4953
87 Ocean St., Ocean Bluffs (P.O. Box 607) (St. Ann's by the Sea) 02065
mond, Hubert E., '58 484-1996
32 Lexington St., Belmont (St. Luke) 02178

DesRosiers, Philip J., '66 1+359-2633
464 Main St., Medfield (St. Edward) 02052
DeStefano, Neal J., S.J., '79 332-1105
28 Comonwealth Ave., Chestnut Hill
(St. Ignatius) 02167
Devane, John F., S.J., '52 964-5050
Chestnut Hill (Boston College) 02167
Deveau, Adhemar, O.M.I., '52 1 + 453-2134
80 Chamberlain St., Lowell (Ste. Marie) 01852
Devenny, Joseph A., S.J., '37 876-1233
66 Oxford St., Cambridge (Weston Jesuit Community) 02138
DeVeer, Richard S., '65 1+369-2810
1404 Main St., Concord (Our Lady Help of Christians) 01742
Dever, Dennis A., '60 547-0120
134 Norfolk St., Cambridge
(St. Mary of the Annunciation) 02139
Dever, Gerard V., '71 298-2460
2223 Dorchester Avenue, Dorchester (St. Gregory) 02124
Devettere, Raymond J., Ph.D., '60 547-0120
134 Norfolk St., Cambridge
(St. Mary of the Annunciation) 02139
Devine, J. Frank, S.J., M.A., S.T.L., '54 876-1233
66 Oxford St., Cambridge (Weston Jesuit Community) 02138
Devine, Patrick T., M.M.R.Sc., D.Min. 275-7500
(Director of Pastoral Care) (Ext. 384)
V.A. Hospital, 200 Springs Rd., Bedford 01730
Devine, William D., '73 479-7810
556 Washington St., Quincy (St. Joseph) 02169
Devlin, James J., S.J., '40 964-5050
Chestnut Hill (Boston College) 02167
Dewey, Charles F., '39, Rev. Msgr. 326-0550
420 High St., Dedham (St. Mary) 02026
Dewire, John J., '46 566-3131
774 Boylston St., Chestnut Hill (St. Lawrence) 02167
Deye, Walter C., S.J., '75 1+531-0002
17 Chestnut St., Peabody (St. John the Baptist)
Deziel, Rudolph J., S.M., '37, Very Rev. 536-2761
698 Beacon St., Boston (Lourdes Bureau) 02215
Dickinson, John E., C.S.S., '42 969-1033
16 Fairmont Ave., Newton
(Stigmatine Residence) 02158
Diederich, Everett A., S.J., '52 876-9023
39 Kirkland St., Cambridge, 4th Floor (Weston Jesuit Community) 02138
Diffley, Francis A., M.M. 749-1392
110 Charles St., Hingham (Maryknoll Seminary) 02043
DiFruscio, John A., '69
526 Massachusetts Ave., Cambridge 02118
DiIanni, Albert, S.M., Ph.D., '60, Very Rev. 734-4905
72 Beacon St., Chestnut Hill
(Marist Provincial House) 02167
DiLorenzo, Thomas A., '79 328-8666
386 Hancock St., Quincy (Sacred Heart) 02171
DiMatteo, Francis G., O.S.A., '40 1 + 685-1711
35 Essex St., Lawrence (Holy Rosary) 01840
DiMauro, John Capistran, O.F.M. 1+851-6711
475 River Rd., Andover
(Christian Formation Center) 01810
Dinneen, John A., S.J., '60 964-5050
Chestnut Hill, Boston (Boston College) 02167
Dionne, Roland, S.M., '35 426-4448
27 Isabella St., Boston (Marist Boston Residence) 02117
DiPrizio, Ubaldus A., O.F.M., '34 523-2110
14 N. Bennet St., Boston (St. Leonard) 02113
Dirig, Edwin, O.F.M., '51 542-6440
100 Arch St., Boston (St. Anthony Shrine) 02107
Dittami, Mark, O.Carm. '65 1+532-2843
4 Wheatland St., Peabody 01960
St. Therese Carmelite Chapel 1+531-6145
Diver, Patrick, '74 567-2710
Bennington and Byron Sts., East Boston
(St. Dominic Savio High School) 02128
DiVito, Robert A., S.J., '76 547-5310
6 Sumner Rd., Cambridge (John LaFarge House) 02138
Doherty, Arthur H., '55 925-0680
58 Nantasket Ave., Hull
(St. Mary of the Assumption) 02045
Doherty, Daniel C., S.J., '76 547-1669
189 Pearl St., Cambridge (Blessed Sacrament) 02139
Doherty, Francis A. J., '40 Retired
863 Central St., Framingham
(St. Patrick's Manor) 01751
Doherty, Henry F., '56 648-0220
24 Medford St., Arlington (St. Agnes) 02174
Doherty, Joseph G., S.J., '34 894-0751
319 Concord Rd., Weston (Campion Residence and Renewal Center) 02193
Doherty, Patrick D., S.J., '65 547-0822
48 Lexington Ave., Chambridge
(Weston Jesuit Community) 02138
Doherty, Robert G., S.J., '60 547-5310
6 Sumner Rd., Cambridge (John LaFarge House) 02138
Doherty, Robert J., '70 266-2635
70 St. Stephen St., Boston
(St. Ann University Parish) 02115
Doino, Joseph D., O.F.M., '50 232-1262
49 Rawson Rd., Brookline (St. Francis Friary) 02146
Dolan, Francis J., '44, Rev. Msgr. 361-3443
82 West Milton St., Readville (St. Anne) 02136
Dolan, Frank, O.M.I. 1+453-1761
220 Pawtucket St., Lowell (St. Joseph's Hospital) 01854
Dolan, Patrick J., '68 878-0160
403 Union St., Rockland (Holy Family) 02370
Dolphin, Martin J., '40 488-5444
38 Boston Ave., West Medford (St. Raphael) 02155

Domurat, Thomas A., '79 1+373-1281
6 Carleton Ave., Bradford (Sacred Hearts) 01830
Donahue, Daniel J., '58 028-24-8993, Chaplain Catholic University, Washington, D.C.
Donahue, Joseph, S.V.D., '42 933-0300
280 Main St., Woburn (St. Charles) 01801
Donahue, Richard T., '68 567-5776
35 Brooks St., East Boston (Sacred Heart) 02128
Donelin, John M., '40 926-9680
25 Chestnut St., Watertown (St. Patrick) 02172
Donelin, Paul F., A.M., Ph.D., '47, Rev. Msgr. 242-4664
1 Monument Sq., Charlestown (St. Mary) 02129
Donlon, William J., '37 1 + 653-5113
19 Eliot St., So. Natick (Sacred Heart) 01760
Donnelly, John J., O.M.I., '25 1+851-7258
486 Chandler St., (P.O. Box 419), Tewksbury (Oblate Mission House and Residence) 01876
Donnelly, Philip J., S.J., '35 547-0822
48 Lexington Ave., Cambridge (Weston Jesuit Community) 02138
Donnelly, Thomas D., '61 729-8220
50 Ridge St., Winchester (St. Eulalia) 01890
D'Onofrio, Ernest, O.F.M., '43 1+851-3391
River Rd., Andover (St. Francis Seraphic Seminary) 01810
Donoghue, John D., S.J., '46 964-5050
Chestnut Hill (Boston College) 02167
Donohoe, Joseph J., S.J., '39 894-0751
319 Concord Rd., Weston (Campion Residence and Renewal Center) 02193
Donohoe, Thomas P., '52 1 + 562-2552
21 Manning St., Hudson (St. Michael) 01749
Donohue, James P., '39 1+293-7744
1 Maquan St., Hanson (St. Joseph The Worker) 02341
Donovan, Charles F., S.J., '43 964-5050
Chestnut Hill (Boston College) 02167
Donovan, Daniel M. 566-3131
774 Boylston St., Chestnut Hill (St. Lawrence) 02167
Donovan, David I., N.S.J., '68 536-3611
300 Newbury St., Boston
(St. Andrew Bobola House) 02115
Donovan, Francis J., S.J., '42 267-1008
297 Commonwealth Ave., Boston (Loyola House) 02115
Donovan, Gerald J., '55, M.Ed. 899-5500
558 South Ave., Weston (Pope John XXIII National Seminary) 02193
Donovan, Jeremiah J., S.J., '42 964-5050
Chestnut Hill (Boston College) 02167
Donovan, John F., '43 1+583-5510
39 South St., Stoughton (Our Lady of the Rosary) 02072.
Donovan, John L., '54 Sick Leave
Donovan, Joseph F., '53 1 + 586-7210
87 Main St., Avon (St. Michael) 02322
Donovan, Matthew W., S.J., '29 267-1008
297 Commonwealth Ave., Boston (Loyola House) 02115
Donovan, Paul V., '58 268-3344
606 East Fourth St., South Boston (Gate of Heaven) 02127
Donovan, Thomas P., S.J., '44 536-8440
761 Harrison Ave., Boston 02118
Apostleship of Prayer 536-8440
Doocey, Michael F., M.Ed., '52 244-0558
270 Elliot St., Newton (Mary Immaculate of Lourdes) 02164
Doody, Michael J., S.J., '32 536-8440
761 Harrison Ave., Boston (Immaculate Conception) 02118
Dooher, John A., '69 268-1230
9F St., South Boston (St. Augustine) 02127
Dooley, Joseph C., S.J., '39 436-3900
150 Morrissey Blvd., Dorchester (B. C. High) 02125
Doonan, John A., '52, 034-18-1173, Chaplain, Catholic Chaplain's Office, Hdqs. 2330, USAFA-HC, USAF Academy, Colorado 80840
Doran, Andrew L., C.SS.R., '30 445-2600
1545 Tremont St., Roxbury (Mission Church) 02120
Doran, Michael, O.P., '39 1+683-9374
209 Lawrence St., Methuen
(Sisters of the Presentation of Mary) 01844
Dorgan, Gerard L., M.A., '58 254-2610
197 Foster St., Brighton (St. Clement's Hall) 02135
Charismatic Renewal Services,
80 Crescent Ave., Newton Centre 02159
Dorsey, John P., S.J., '42 894-0751
319 Concord Rd., Weston (Campion Residence and Renewal Center) 02193
Doucet, David A., '69 1 + 878-0900
455 Plymouth St., Abington (St. Bridget) 02351
Dougherty, Terence, O.C.D., '63 232-2237
514 Warren St., Brookline (Discalced Carmelite Monastery) 02146
Douglas, Edward T., S.J., '32 894-0751
319 Concord Rd., Weston (Campion Residence and Renewal Center) 02193
Dowd, Edward F., S.T.D., '31, Rev. Msgr. 227-9249
60 William Cardinal O'Connell Way, Boston (Regina Cleri) 02114
Downey, Joseph J., '45 472-6321
556 Washington St., Quincy (St. Joseph) 02169
Doyle, Daniel J., '48 1+356-3944
One Pineswamp Rd., Ipswich (St. Joseph) 01938
Doyle, James H., '27, Rev. Msgr. 265-1132
292 W. Falmouth Hgwy., Falmouth, Ma. 02540
Doyle, Jerome W., '53 363-2303
46 Maple St., P.O. Box 537, West Newbury
(St. Ann) 01985
Doyle, John L., '52, Lazareto de San Jose Obrero, Casilla 919, Santa Cruz, Bolivia, South America (Missionary Society of St. James the Apostle).

Doyle, Lawrence J., '45 1+683-9416
118 Broadway, Lawrence (St. Patrick's) 01843
Doyle, Marcian, O.F.M. 542-6440
103 Arch St., Boston (St. Anthony Residence) 02107
Doyle, Robert M., '49 625-3322
100 Temple St., Somerville (St. Polycarp) 02145
Doyle, Stephen C., O.F.M., '62 542-6440
100 Arch St., Boston (P.O. Box 2278), (St. Anthony Shrine) 02107
Doyle, Walter J., '40 244-0590
1518 Beacon St., Waban (St. Philip Neri) 02168
Drea, Richard A., S.J., '38 894-0751
319 Concord Rd., Weston (Campion Residence and Renewal Center) 02193
Drennan, Lawrence J., '61 337-2171
261 Pleasant St., South Weymouth (St. Francis Xavier) 02190
Drinan, Robert, S.J., '53 964-5050
Chestnut Hill, (Boston College) 02167
Driscoll, Arthur J., M.Sc., M.Div., '52 361-3443
82 West Milton St., Readville (St. Anne) 02136
Driscoll, Daniel, S.V.D., '38 267-5143
184 Beacon St., Boston (Divine Word Missionaries) 02116
Driscoll, Frederick G. M., '23, Rev. Msgr. 523-1861
60 Cardinal O'Connell Way, Boston (Regina Cleri) 02114
Driscoll, John P., S.J., '52 922-8472
7 Galloupe Ave., Beverly 01915
Driscoll, Herbert, K.A., '23
237 High St., Wareham 02571
Driscoll, Joseph J., '79 1+275-6318
90 Concord Rd., Bedford (St. Michael) 01730
Driscoll, Nicholas J., '69 244-1456
18 Hood St., Newton
(St. Sebastian Country Day School) 02158
Driscoll, Richard A., '55 1 + 745-9060
161 Federal St., Salem (St. James) 01970
Driscoll, Walter L., '57, 14 Strawberry Hill Lane, Danvers 01932
Driscoll, William J., O.Pent., '63 1+745-8818
9 Cleveland St., Salem
(Monastery of the Holy Trinity) 01970
Dropski, Joseph T., '56 1+586-6491
71 E. Main St., Brockton (St. Edward) 02401
Drury, George L., S.J., M.A., S.T.L., '52 894-0751
319 Concord Rd., Weston (Campion Residence and Renewal Center) 02193
Duffy, Aidan, O.F.M. 245-2711
49 Butler Ave., Wakefield (St. Florence) 01880
Duffy, Brian S., S.J., '59 1+283-0013
Gloucester (Eastern Point Retreat House) 01930
Duffy, George A., S.J., '55 267-1008
297 Commonwealth Ave., Boston (Loyola House) 02115
Duffy, Michael, O.F.M. 567-3227
65 London St., East Boston (Most Holy Redeemer) 02128
Duffy, Joseph P., S.J., '57 964-5050
Chestnut Hill (Boston College) 02167
Duffy, William J., S.J., '31 536-4548
30 St. Cecilia St., Boston (St. Cecilia) 02115
Dufour, George J., '70 729-1858
1004 Main St., Winchester (Immaculate Conception) 01890
Dufour, Louis C., '58 1 + 897-2171
1 Percival St., Maynard (St. Bridget) 01754
Dufour, Rene E., '55 1 + 388-0330
67 Friend St., Amesbury (Sacred Heart) 01913
Duggan, Charles T., '44 1+531-0224
1 Margin St., Peabody (St. Thomas The Apostle) 01960
Duggan, Francis J., '48 1+922-5542
552 Cabot St., Beverly (St. John the Evangelist) 01915
Dullea, Maurice V., S.J., '29 964-5050
Chestnut Hill (Boston College) 02167
Duncan, Alexander G., S.J., '35 964-5050
Chestnut Hill (Boston College) 02167
Dungan, Cormac, O.F.M., '61 542-6440
100 Arch St., P.O. Box 2278, Boston
(St. Anthony Shrine) 02107
Dunn, Daniel F., '31 436-2190
800 Columbia Rd., Dorchester (St. Margaret) 02125
Dunne, John R., O.S.A., '32 1+685-1711
35 Essex St., Lawrence (Holy Rosary) 01840
Dunn, Robert F., '64, 3318 Davis St., Fairbanks, Alaska 99701
Dunne, John J., '39 648-2506
201 Lake St., Arlington (St. Jerome) 02174
Dunne, John V., (s.s.c.), '40 472-1494
310 Adams St., Quincy (St. Columbians) 02169
Dunne, Thomas, S.D.B., '72 1+356-3838
Box 271, Ipswich 01938
Duperry, Irenee, S.M., '28 1 + 686-3984
22 Plymouth St., Methuen (St. Theresa) 01844
Duperry, Lawrence, S.M., '38 426-4448
27 Isabella St., Boston (Our Lady of Victories) 02117
Duquette, Delphis O., '46 547-4235
31 Buckingham St., Cambridge (St. Peter) 02138
Durant, Michael J., '33, Rev. Msgr. 329-9575
262 Needham St., Dedham (St. Susanna) 02026
Durette, Constant, W. F., '43 1+358-7076
Forty Acres Drive, Box 321, Wayland (White Fathers) 01778
Dwyer, Daniel F., S.J., '37 964-5050
Chestnut Hill (Boston College) 02167
Dwyer, Daniel N., S.J., '43 894-0751
319 Concord Rd., Weston
(Campion Residence and Renewal Center) 02193
Dwyer, Donald A., M.A., M.Div., '53 1+251-8571
115 Middlesex St., No. Chelmsford (St. John the Evangelist) 01863
Dwyer, Kevin F., O.S.A., '62, Very Rev. 1+683-7111
North Andover (Our Lady of Good Counsel Monastery, Merrimack College) 01845
Dwyer, Leo V., '32
44 Allston St., Allston 02134
Dwyer, Robert J., '79 825-6180
243 Neponset Ave., Dorchester (St. Ann) 02122
Dwyer, Thomas A., '38 1 + 468-2337
50 Union St., South Hamilton (St. Paul) 01982
Dyjak, Luke M., O.F.M.Conv., '48 268-4355
655 Dorchester Ave., South Boston
(Our Lady of Czestochowa) 02127
Dzuban, Giles, O.C.D., '44 232-2237
514 Warren St., Brookline (Discalced Carmelites) 02146

— E —

Earley, Kiernan, C.P., '57 769-3514
151 Wickham Way, Norwood 02062
Earley, Philip B. 1 + 692-6353
Main St., Westford (St. Catherine) 01886
Eberle, Charles J., S.J., '31 894-0751
319 Concord Rd., Weston (Campion Residence and Renewal Center) 02193
Ecker, Anthony I. D., S.J., '36 536-8440
761 Harrison Ave., Boston (Immaculate Conception) 02118
Edyvean, Walter J., S.T.D., '64 254-2610
127 Lake St., Brighton (Peterson Hall) 02135
Edwards, John G., '50 595-7487
215 Maple St., Lynn (St. Pius V) 01904
Efimetz, David A., '78 1 + 774-7575
90 Forest St., Danvers (St. Richard) 01923
Egan, Charles F., C.S.S., '46 899-0469
311 River St., Waltham (Sacred Heart) 02154
Egan, Harvey D., S.J., '69 964-5050
Chestnut Hill (Boston College) 02167
Elya, John A., Rt. Rev. Archimandrite, B.S., '52 1+683-2471
30 East St., Methuen
(Basilian Salvatorian Fathers) 01844
Emerson, George F., '56 742-4715
24 Clark St., Boston (St. Stephen's) 02109
English, William J., '60 268-2122
841 East Broadway, South Boston (St. Brigid) 02127
Evans, George P., '77 237-1160
900 Worcester St., Wellesley (St. James the Great) 02181
Everard, George F., '42 1+922-5542
552 Cabot St., Beverly (St. John The Evangelist) 01915
Evich, Paul J., O.S.B., '51 749-2155
16 Hull St., Hingham (Glastonbury Abbey) 02043

— F —

Facey, Paul W., S.J., '35 267-1008
297 Commonwealth Ave., Boston (Loyola House) 02115
Fagan, Joseph K., '67 323-4410
4740 Washington St., West Roxbury
(St. John Chrysostom) 02132
Fahey, James L., M.S.L.S., '59 899-5500
558 South Ave., Weston (Pope John XXIII National Seminary) 02193
Fahey, Joseph A., C.P. 547-5310
6 Sumner Rd., Cambridge (John LaFarge House) 02138
Fairbairn, Frank E., '69
Notre Dame University, Indiana
Fairbanks, Albert G., '38 1 + 528-0020
Church Square, Franklin (St. Mary) 02038
Fallon, John J., '46 648-0220
24 Medford St., Arlington (St. Agnes) 02174
Fallon, John F. X., '58 232-9500
Chaplain's Office, V.A. Hospital, 150 S. Huntington Avenue, Jamaica Plain, Mass. 02130
Fallon, Joseph M., S.J., '53 436-3900
150 Morrissey Blvd., Dorchester
(B.C. High Community) 02125
Farley, Luke A., J.C.L., '44 1+659-2993
383 Washington St., Norwell (St. Helen) 02061
Farrell, John E., M.A., S.T.D., '62 254-2610
127 Lake St., Brighton (St. John's Seminary) 02135
Farrington, Joseph A., '35, 1939 West Aurora, Porterville, California.
Farris, Semaan M., Rev. Msgr., '54 1+685-7233
256 Elm St., Lawrence (St. Anthony) 01841
Faugno, Valerian, O.F.M., '58 523-2110
14 North Bennet St., Boston (St. Leonard of Port Maurice) 02113
Fay, Miles L., S.J., '53 964-5050
Chestnut Hill (Boston College) 02167
Fay, Robert D., M.Div., '67 729-0055
158 Washington St., Winchester (St. Mary) 01890
Fay, Thomas P., S.J., '40 1+586-6491
71 E. Main St., Brockton (St. Edward) 02401
Fay, William P., '74, Catholic University, Washington, D.C. (Caldwell Hall), P.O. Box 14 20065
Fazio, Angelo, C.P., '66 567-1223
404 Sumner St., East Boston (Our Lady of the Assumption) 02128
Feeley, Michael J., S.M.A., '41 326-2512
370 Common St., Dedham (Queen of Apostles and Seminary) 02026
Feeney, John F., '31, Rev. Msgr. 643-0636
15 Appleton Place, Arlington (St. James, Apostle) 02174
Feeney, John T., S.T.D., '34
21 Livingston Circle, Needham 02192
Feeney, Michael, O.F.M., '48 542-64
103 Arch St., Boston (St. Anthony Residence) 021
Feeney, Thomas B., S.J., '31 536-84
761 Harrison Ave., Boston (Immaculate Conception) 021
Sacred Heart Radio Program 266-62
Ferguson, Joseph, (s.s.c.), '75 1+452-19
327 Gorham St., Lowell (St. Peters) 01852
Ferigle, Salvador M., S.T.D., '57 354-32
25 Follen St., Cambridge 02138
Ferrara, Bede, O.F.M. 523-21
14 No. Bennett St., Boston (St. Leonard of P
Maurice) 02113
Ferraro, Michael M., '68 884-00
59 Nichols St., Chelsea (Our Lady of Grace) 021
Ferreira, Alfonso, O.F.M., '72 593-61
3638 Michigan Ave, Lynn
Ferreira, Jose S., '56 1+532-02
35 Newcastle Rd., Peabody (Our Lady of Fatima) 019
Ferruzzi, William, '76 567-27
Bennington and Byron Sts., East Boston
(St. Dominic Savio High School) 02128
Fichtner, Robert C., '55 527-75
573 Washington St., Newton (Our Lady, Help Christians) 02158
Figlia, Sidney J., S.D.B., '68 567-05
189 Paris St., East Boston (Salesian Boys' Club a
Oratory) 02128
Fijalkowski, Leon, F.D.P., '39 569-21
111 Orient Ave., East Boston (Sons of Divine Providen
Provincialate) 02128
Fillion, Norman D., O.M.I., '50 1+454-34
216 Nesmith St., Lowell (Oblate Provincial House)
01852
Finegan, Paul J., '70 1+686-40
196 Main St., North Andover (St. Michael) 018
Finigan, James, O.M.I., '41 1+458-14
3 Fayette St., Lowell (Immaculate Conception) 0185
Fink, Peter E., S.J., '69 661-41
7 Kirkland Rd., Cambridge
(Weston Jesuit Community 02138
Finn, Alfred E., '55 328-13
Chaplain, Long Island Hospital 02169
Finn, Aloysius R., S.T.L., '16, Rev. Msgr. 227-43
60 Cardinal O'Connell Way, Boston (Regina Cleri) 021
Finn, Charles A., P.A., D.D., LL.D., '03 227-49
Rev. Msgr., 60 Cardinal O'Connell Way, Boston (Regi
Cleri) 02114
Finn, Donal J., '72 325-33
169 Cummins Highway, Roslindale (Sacred Heart)
02131
Finn, John E., '57 1+372-85
6 Cottage St., Haverhill (St. James) 01830
Finn, William H., '32
97 West Elm St., Wollaston 02170
Finnegan, Bernard J., S.J., '40 894-07
319 Concord Rd., Weston (Campion Residence and Renewal Center) 02193
Finnegan, Daniel J., O.M.I., '31 1+851-72
486 Chandler St. (P.O. Box 419), Tewksbury (Oblate Mission House and Residence) 01876
Finnegan, John T., M.A., J.C.D., '60 266-26
70 St. Stephen's St., Boston
(St. Ann University Parish) 02115
Finnegan, Thomas J., Jr., '51, Rev. Msgr. 696-66
350 Reedsdale Rd., Milton (St. Elizabeth) 0218
Finneran, William F., S.J., '36 536-36
300 Newbury St., Boston (St. Andrew Bobola House)
02115
Fitzgerald, Cyril, O.Carm., '47 1+532-28
4 Wheatland St., Peabody 01960
St. Therese Carmelite Chapel 1 + 531-61
Fitzgerald, Gerald J., '73 389-56
489 Broadway, Everett (Immaculate Conception) 021
Fitzgerald, James E. 749-13
110 Charles St., Hingham (Maryknoll Seminary) 020
Fitzgerald, John F., '59 668-47
10 Diamond St., Walpole (Blessed Sacrament) 020
Fitzgerald, Leo E., S.J., '30 894-07
319 Concord Rd., Weston (Campion Residence and Renewal Center) 02193
Fitzgerald, Paul A., S.J., '48 964-50
Chestnut Hill (Boston College) 02167
Fitzpatrick, John P., '60 1+873-36
Bethany Hill, Framingham, Deaf Community Center
01701
Fitzpatrick, Thomas J., S.J., '68 964-50
Chestnut Hill (Boston College) 02167
Flagg, Robert W., M.S., M.Div., '65 254-26
197 Foster St., Brighton (St. Clement's Hall) 0213
Flaherty, Anthony J., '29, Rev. Msgr.
2 Abbot St., Woburn, P.O. Box 122 01801
Flaherty, Charles, M.A., (s.s.c.), '50 492-06
10 Martin St., Cambridge (Columban Theologate) 021
Flaherty, Daniel A., '70 729-36
1 Arlington St., Winchester (Medical Missionaries of
Mary) 01890
Flaherty, Edward B., '37 523-18
60 Wm. Cardinal O'Connell Way, Boston (Regina Cle
02114
Flaherty, James M., '53 643-06
15 Appleton St., Arlington (St. James, Apostle) 021
Flaherty, Joseph A., O.S.A., '43 1 + 683-71
North Andover (Our Lady of Good Counsel Monaste
Merrimack College) 01845

WE APPRECIATE OUR ADVERTISERS — WE DIRECT YOUR ATTENTION TO THEM

agan, Edward J., O.M.I., '31 ..... 1+851-7258
36 Chandler St., (P.O. Box 419), Tewksbury (Oblate ission House and Residence) 01876
agan, Francis D., O.M.I., '36 ..... 1+851-7258
36 Chandler St., (P.O. Box 419), Tewksbury (Oblate ission House and Residence) 01876
agan, James H., '52, 809 N. Agnes St., Kansas City, o. (St. Francis Seraphic) 64109
agan, Joseph F.X., S.J., '59 964-5050
estnut Hill (Boston College) 02167
nagan, Bruce G., '78 ..... 1+485-0016
7 Washington Court, Marlboro (Immaculate Conception) 1752
ley, Brian M., '66 337-6333
Commercial St., Weymouth (Sacred Heart) 02188
k, Richard A., O.P., '55 ..... 1 + 785-0124
Glen St., Dover (St. Stephens Priory) 02030
ning, Austin H., '73, Notre Dame University, Notre ame, Ind.
ning, David J., O.F.M., '43 542-6440
0 Arch St., Boston, P.O. Box 2278
t. Anthony Shrine) 02107
ing, Thomas F., S.J., '42 964-5050
estnut Hill (Boston College) 02167
ning, Thomas J., '59 444-3434
180 Greendale Ave., Needham (St. Bartholomew) 02192
t, Henry, S.M., '35 ..... 1 + 685-5111
5 Haverhill St., Lawrence (St. Anne) 01840
n, Arthur C., '52 944-0490
6 Woburn St., Reading (St. Agnes) 01867
n, Arthur L., '54 ..... 1+586-4715
29 West St., Brockton (Our Lady of Lourdes) 02401
n, George R., '56 .....
arroquia, de San Ricardo, Padres de Santiago, Apostol, artado 5600, Lima 1, Peru (Society of St. James e Apostle)
n, James B., C.S.S., S.T.L., Very Rev. '64 969-1033
5 Fairmont Ave., Newton (Stigmatine Provincial Resi- nce) 02158
n, John H., M.A., '55 235-1060
02 Washington St., Wellesley (St. Paul) 02181
n, Joseph D., '62 ..... 1+877-1428
Brook St., Framingham (St. Jeremiah) 01701
n, Robert G., '53 265-1132
09 Bowdoin St., Dorchester (St. Peter) 02122
n, Thomas A., '16, Rev. Msgr. 879-8000
3 Central St., Framingham (St. Patrick's Manor) 701
n, William C., '45 ..... 1+878-0160
03 Union St., Rockland (Holy Family) 02370
rty, John J., '40, 68 Draper St., Dorchester 02122
y, Charles J., '28 523-4752
Wm. Cardinal O'Connell Way, Boston (Regina Cleri) 114
y, Daniel I., S.J., '46 894-0751
9 Concord Rd. Weston (Campion Residence and enewal Center) 02193

Foley, Daniel R., '42 723-5725
60 Wm. Cardinal O'Connell Way, Boston (Regina Cleri) 02114
Foley, Ernest B., S.J., '36 964-5050
Chestnut Hill (Boston College) 02167
Foley, Gerald J., '55 668-4974
176 Washington St., Walpole (St. Mary) 02032
Foley, James D., '60 547-0120
134 Norfolk St., Cambridge
(St. Mary of the Annunciation) 02139
Foley, James F., C.SS.R., '49, Very Rev. 445-2600
1545 Tremont St., Roxbury (Basilica of Our Lady of Perpetual Help) 02120
Foley, James J., '78 825-6180
243 Neponset Ave., Dorchester (St. Ann) 02122
Foley, Jeremiah F., '31, Rev. Msgr. 324-0728
297 Main St., Malden (Sacred Hearts) 02148
Foley, John E., '40 ..... 1 + 881-1107
54 Esty St., Ashland (St. Cecilia) 01721
Foley, John I., '41 ..... Awaiting Assignment
Foley, John J., '48 963-1327
1026 North Main St., Randolph (St. Bernadette) 02368
Foley, John P., S.J., '36 536-8440
761 Harrison Ave., Boston (Immaculate Conception) 02118
Foley, John T., '58 479-5400
757 Hancock St., Wollaston (St. Ann) 02170
Foley, Joseph C., '44 245-2080
11 Grove St., Wakefield (Most Blessed Sacrament) 01880
Foley, Richard L., O.S.A., '60 ..... 1 + 475-0050
43 Essex St., Andover (St. Augustine) 01810
Foley, Thomas C., '57 598-4313
17 Grove St., Lynnfield (Our Lady of Assumption) 01940
Foley, Thomas F., C.S.P., '77 742-4460
5 Park St., Boston (Paulist Residence) 02108
Foley, William B., '24, Rev. Msgr. .....
P.O. Box 249, Newbury, N.H. 03255
Foley, William B., S.J., '77 436-3900
150 Morrissey Blvd., Dorchester (B.C. High) 02125
Ford, John C., S.J., '32 894-0751
319 Concord Rd., Weston (Campion Residence and Renewal Center) 02193
Ford, Joseph, S.V.D., '30 ..... 1 + 585-2518
Duxbury, (Divine Word Missionary Center) 02332
Ford, Michael F., S.J., '75 282-6790
15 Bushnell St., Dorchester (B.C. High School Community) 02124
Forry, Thomas P., '68 ..... 1+545-4585
38 Mann Hill Rd., North Scituate (St. Francis Xavier Cabrini) 02060
Forster, William J., S.T.D., '54, Rev. Msgr. 244-1456
389-0412
20 Gledhill Ave., Everett (St. Therese) 02149

Fortin, Andrew, S.M., '58 ..... 1+682-9160
78 Union St., Methuen (Our Lady of Mt. Carmel) 01844
Fortin, Ernest, A.A., '49 731-3380
364 Buckminster Rd., Brookline (Assumptionist Center) 02146
Fountain, Robert J., '55 ..... 1 + 744-1600
161 Federal St., Salem (St. James) 01970
Fournier, Raymond A., S.M., '49 426-4448
27 Isabella St., Boston (Our Lady of Victories) 02117
Reading Center 426-2566
426-4448
Fox, Thomas A., C.S.P., '34 742-4460
5 Park St., Boston (Holy Spirit Chapel) 02108
Francis, Paul R. E., S.T.D., J.C.B., '41 337-6333
55 Commercial St., Weymouth (Sacred Heart) 02188
Francis, William C., '58 445-9553
1 Lingard St., Dorchester (St. Paul) 02125
Franz, Paul R., '66 ..... 1+663-3624
45 Talbot Ave., Billerica (St. Andrew) 01862
Fraser, Gerald C., '72 ..... 1+631-0086
85 Atlantic Ave., Marblehead (Our Lady, Star of the Sea) 01945
Frassineti, Henry, S.X., '28 ..... 1+429-2144
101 Summer St., Holliston (Xaverian Fathers) 01746
Frates, Joseph H., '53, Office of the Catholic Chaplain, 018-16-4946, 2nd Mar. Div. F.M.F. Camp Lejeune, N.C. 28542
Fratic, Joseph P., '64 491-8400
34 Mt. Auburn St., Cambridge (St. Paul) 02138
Frawley, Francis, O.F.M., '42 542-6440
100 Arch St., (Box 2278), Boston (St. Anthony Shrine) 02107
Frechette, Paul, S.M., '76 ..... 1+879-1620
518 Pleasant St., Framingham (Marist Fathers) 01701
Frey, Ross, B.S., '74 ..... 1 + 683-2471
30 East St., Methuen (Basilian Salvatorians) 01844
Frost, Peter J., '70 828-3420
1860 Washington St., Canton (St. Gerard Majella) 02021
Fuir, George R., S.J., '45 964-5050
Chestnut Hill (Boston College) 02167
Furlan, Gerard, S.X., '58 ..... 1+429-2144
101 Summer St., Holliston (Xaverian Missionary Fathers) 01746
Fusoni, Joseph A., '60 245-5770
173 Albion St., Wakefield (St. Joseph) 01880

— G —

Gagne, Donald S., S.M., '59 536-2761
698 Beacon Street, Boston 02215
Lourdes Center 536-2761
Gagne, Ronald, M.S., '71 ..... 1+356-3151
Topsfield Rd., Ipswich (La Salette Seminary) 01938
Gagne, Walter, S.A., '71 ..... 1+583-8357
Westgate Dr., Brockton (Atonement Friary) 02401
Gagnon, Adelard J., '56 567-1223
404 Sumner St., East Boston (Our Lady of the Assumption) 02128

HOW DO MODERNFOLD OPERABLE WALLS CREATE A NEW SPIRIT IN THE PARISH COMMUNITY?

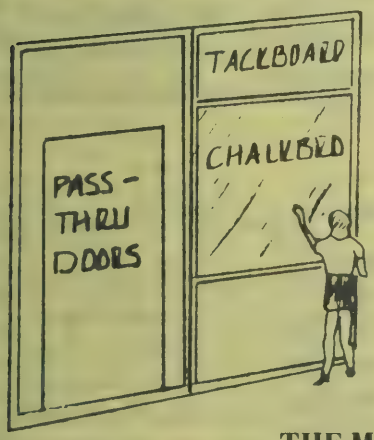

- THEY MAKE THE C.C.D. PROGRAM WORKABLE
- THEY PROVIDE THE BOY SCOUTS AND THE GIRL SCOUTS — THE PARISH COUNCIL AND THE A.A. GROUP THEIR OWN MEETING ROOM — — THE SAME NIGHT IF REQUIRED
- THEY OPEN EASILY FOR BINGO, DANCES, AND SUPPERS.
- THEY ELIMINATE THE COST OF A NEW BUILDING.

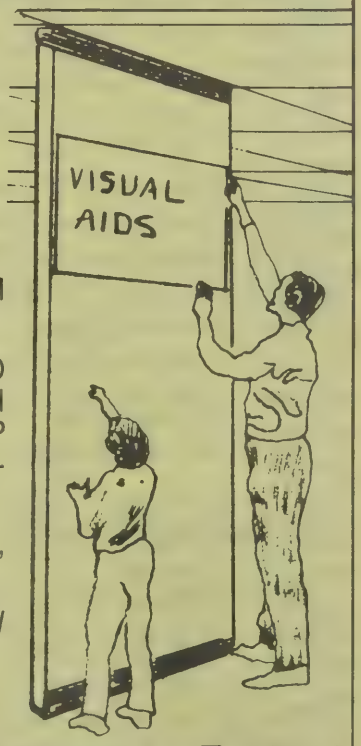

THE MODERNFOLD COMPANY, INC.
47A RIVER STREET
WELLESLEY HILLS, MASS.
CONTACT — 235-2086 OR CALL TOLL FREE 1-800-342 8979

Modernfold
FIRST IN WALLS THAT MOVE

Gagnon, Henry W., '64 924-9110
770 Mt. Auburn St., Watertown (Sacred Heart) 02172
Gagnon, Herve J., O.M.I., '45 1+649-7315
93 Lakeview Ave., Tyngsboro 01879
Gagnon, Normand R., O.M.I., '67 1+853-0583
45 Kenwood Ave., Worcester (Provincial House) 01605
Gale, Robert V., '68 893-3100
77 Main St., Waltham (St. Jude) 02154
Galeazzi, Oddo, S.X., '39 1 + 429-2144
101 Summer St., Holliston (Xaverian Fathers) 01746
Gallagher, David F., C.S.S., '59 599-7200
26 Bessom St., E. Lynn (Holy Family) 01902
Gallagher, Edward H., O.P., '36 1+785-0214
20 Glen St., Dover (St. Stephen's Priory) 02030
Gallagher, Edward L., Jr., '53, Chaplain, 020-20-6010, Naval Air Station, Miramar, San Diego, Cal. 82145
Gallagher, Francis L., '48 396-0025
739 Fellsway, Medford (St. James) 02155
Gallagher, John E., '59 599-7040
40 Green St., Lynn (St. Joseph) 01902
Gallagher, John F., '43 1 + 465-7333
14 Eastman Rd., Somerville 02143
Gallagher, John J., C.SS.R., '34 445-2600
1545 Tremont St. Roxbury (Mission Church) 02120
Gallagher, Ralph J., '29, Rev. Msgr. 698-2439
432 Adams St., Milton (St. Agatha) 02186
Gallagher, Thomas J., S.J., '70 536-3111
300 Newbury St., Boston (St. Andrew Bobola House) 02115
Gallant, Leo, S.M., '49 426-4448
27 Isabella St., Boston (Our Lady of Victories) 02117
Gallivan, Andrew Paul, '43 848-7480
1244 Liberty St., Braintree (St. Clare) 02185
Gallivan, George P., '36 769-3423
16 Claymont St., Dorchester
Galvin, John J., S.J., '41 267-1008
297 Commonwealth Ave., Boston (Loyola House) 02115
Galvin, John P., S.T.D., Th.D., '68 254-2610
197 Foster St., Brighton (Peterson Hall) 02135
Garaboldi, Ronald J., Ph.D., '61 254-2610
5 Lake St., Brighton (Peterson Hall) 02135
Garafalo, Kenneth, O.F.M., '55 876-6754
42 Sciarappa St., Cambridge (St. Francis of Assisi) 02141
Garcia, Manuel, '57 547-5593
341 Portland St., Cambridge (St. Anthony) 02141
Garland, William T., O.S.A. 567-3227
65 London St., East Boston (Most Holy Redeemer) 02128
Garrett, Mark A., O.S.A., '70 1+683-7111
North Andover (Monastery of Our Mother of Good Counsel, Merrimack College) 01845
Garret, Thomas C., '73, Chaplain, USN
Garrity, Francis D., '56 488-5444
38 Boston Ave., West Medford (St. Raphael) 02155
Garrity, James A., O.M.I., '37 1+851-7258
486 Chandler St. (P.O. Box 419), Tewksbury (Oblate Mission House and Residence) 01876
Garrity, Paul V., '73 567-3227
65 London St., East Boston (Most Holy Redeemer) 02128
Garrity, Thomas F., '16, Rev. Msgr. 523-1861
60 Cardinal O'Connell Way, Boston (Regina Cleri) 02114
Gaudet, Joseph A., '57 522-0650
365 Centre St., Jamaica Plain (Blessed Sacrament) 02130
Gaudette, Edward J., '52 1 + 897-2710
Great Road, Stow (St. Isidore) 01775
Gaudreau, James E., '69 889-2774
601 Broadway, Chelsea (St. Rose) 02150
Gaudreau, Walter, S.M., '67 1+685-5111
365 Haverhill St., Lawrence (St. Anne) 01840
Gaulin, Roland, O.M.I., '34 1+454-7783
725 Merrimack St., Lowell (St. Jean Baptiste) 01854
Gauthier, Joseph D., S.J., '44 964-5050
Chestnut Hill (Boston College) 02167
Gavin, Carney, '65 782-5126
321 Market St., Brighton (St. Columbkille) 02135
Gavin, Mortimer H., S.J., '41 536-8440
761 Harrison Ave., Boston (Immaculate Conception) 02118
Labor Guild 536-9440
Gearan, Jeremiah F., '30, Office of Catholic Chaplain, U.S. Federal Prison, Lompac, California 93436
Geary, Edward P., '64 644-3412
63 Winter St., Route #62, North Reading (St. Theresa) 01864
Geary, James F., S.J., '37 964-5050
Chestnut Hill (Boston College) 02167
Geary, Joseph F., '48, 023-16-4741, Capt. CHC, USN Catholic Chaplain Office, U.S. Naval Station, Norfolk, VA 23511
Geegan, John J., '40, Rev. Msgr. 889-0240
601 Broadway, Chelsea 02150
Soldiers' Home, Quigley Hospital 884-5660
Geoghan, John J., '62 522-1222
40 Walkhill St., Forest Hills (St. Andrew) 02130
Gerbaz, Antonino, O.F.M.Cap., '38 445-7645
10 Magazine St., Roxbury (St. Patrick) 02119
Germaine, Kenneth J., S.D.B., '67 426-9457
300 Tremont St., Boston (Don Bosco High) 02116
Gerry, Stanislaus T., S.J., '44 933-0300
280 Main St., Woburn (St. Charles) 01801
Ghebrecristos, Jacob 876-0418
40 York St., Cambridge (St. Patrick) 02141
Gianni, Vincent J. Jr., '70 598-4313
17 Grove St., Lynnfield (Our Lady of the Assumption) 01940

Giard, Noel J., '36 1 + 388-0330
67 Friend St., Amesbury (Sacred Heart) 01913
Giardino, Andrew, O.F.M., '62 542-6440
100 Arch St., Boston, P.O. Box 2278 (St. Anthony Shrine) 02107
Gibbons, James M., M.Ed., '52 1+545-4585
78 Mann Hill Rd., No. Scituate (St. Francis Xavier Cabrini) 02060
Gibbons, Thomas J., S.J., '60 436-3900
150 Morrissey Blvd., Dorchester (Boston College High) 02125
Giblin, Berard, O.F.M., '43 542-6440
100 Arch St., Boston, P.O. Box 2278 (St. Anthony's Shrine) 02107
Giggi, John R., '53 436-6000
591 Morton St., Mattapan (State Hospital) 02124
Gilday, Francis J., S.J., '38 536-8440
761 Harrison Ave., Boston (Immaculate Conception) 02118
Gill, David H., S.J., '67 964-5050
Chestnut Hill (Boston College) 02167
Gill, Jerome P., '34 884-0030
59 Nichols St., Chelsea (Our Lady of Grace) 02150
Gill, Joseph F., O.S.A., '53, Very Rev. 1+683-1069
216 Lawrence St., Lawrence (Assumption) 01841
Gillespie, Thomas M., '68 581-0023
248 Nahant St., Nahant (St. Thomas Aquinas) 01908
Gillin, Joseph F. X., O.S.A., '75 1+683-7111
North Andover (Monastery of Our Lady of Good Counsel, Merrimack College) 01845
Gillis, Edward F., '46 245-5770
173 Albion St., Wakefield (St. Joseph) 01880
Gillis, Francis B., S.M.A., '52 326-3288
337 Common St., Dedham (African Missions) 02026
Gillis, Urban, S.A., '48 1+583-8357
Westgate Dr., Brockton (Atonement Friary) 02401
Gilmartin, Daniel J., '46 1 + 966-0260
384 Hartford Ave., Bellingham (St. Brendan) 02019
Gilmartin, Paul P., S.J., '62 899-5500
558 South Ave., Weston (Pope John XXIII National Seminary) 02193
Gilmore, Patrick J., '48 547-1669
189 Pearl St., Cambridge (Blessed Sacrament) 02139
Ginchereau, Dolor, S.M., '38 1+879-1620
518 Pleasant St., Framingham (Marist Framingham Residence) 01701
Girardin, Peter T., '60, 6342 Teal Run Drive, Houston, Texas 77035
Girolami, Dante L., O.S.A., '41, Very Rev. 1 + 685-1711
35 Essex St., Lawrence (Holy Rosary) 01840
Giuliano, Carmen, S.A., '61 1+583-8357
Westgate Dr., Brockton (Atonement Friary) 02401
Glavin, John M., S.J., '32 894-0751
319 Concord Rd., Weston (Campion Residence and Renewal Center) 02193
Glavin, Joseph A., S.J., '48 964-5050
Chestnut Hill (Boston College) 02167
Gleeson, Francis X., S.J., '39 332-1104
28 Commonwealth Ave., Chestnut Hill (St. Ignatius) 02167
Glennon, Charles F., '35 1 + 871-0100
518 Washington St., Whitman (Holy Ghost) 02382
Glynn, Francis M., '70 Absent on Leave
Glynn, John J., '51, Office of the Catholic Chaplain COMNAVSU, RFPAC, San Diego, California 92155
Glynn, John J. A., O.S.A., '28 1 + 686-2905
55 E. Haverhill St., Lawrence (St. Laurence O'Toole) 01841
Glynn, William F., '47, Rev. Msgr. 298-2460
2223 Dorchester Ave., Dorchester (St. Gregory) 02124
Godfrey, Edward M., '37 1 + 293-7971
Monponsett St., Monponsett (Our Lady of the Lake) 02350
Golden, John, C.S.S. 969-1033
16 Fairmont Ave., Newton (Stigmatine Residence) 02158
Good, John, M.S., '44 1+356-3151
Topsfield Rd., Ipswich (LaSalette Seminary) 01938
Goodwin, Henry D., O.Carm., '34 1+532-2843
4 Wheatland St., Peabody 01960
St. Therese Carmelite Chapel 1 + 531-6145
Goss, Francis G., '47 1+653-5505
119 Hartford St., Natick (St. Linus) 01762
Gosselin, Andre, S.M., '64 1+686-3984
22 Plymouth St., Methuen (St. Theresa) 01844
Gosselin, Richard R., '59 396-0423
114 High St., Medford (St. Joseph) 02155
Gosselin, Robert H., '56 1+352-2024
94 Andover St., Georgetown (St. Mary's) 01833
Gottin, Pio, O.F.M.Cap., '48 445-7645
10 Magazine St., Roxbury (St. Patrick) 02119
Gough, Joseph F., '36 1 + 443-2647
160 Concord Rd., Sudbury (Box P) (Our Lady of Fatima) 01776
Goulet, Donald J., M.M., '65 232-8050
50 Dunster Rd., Chestnut Hill (Maryknoll Missioners) 02167
Goulet, Raymond O., '57 396-0423
114 High St., Medford (St. Joseph) 02155
Govoni, Louis J., '72 Absent on Leave
Grady, Charles J., C.S.S. 599-7200
26 Bessom St., East Lynn (Holy Family) 01902
Grady, John P., M.M. 749-1392
110 Charles St., Hingham (Maryknoll Seminary) 02043
Graham, Daniel M., '70 773-1021
21 Gay St., Quincy (St. John The Baptist) 02169
Graham, Richard, S.V.D., '45 1+585-2460
121 Parks St. (Box 5), Duxbury (Miramar Retreat House) 02332

Grant, Frederick A., '62 547-48
2254 Massachusetts Ave., Cambridge (St. John t Evangelist) 02140
Grant, John J., '49, Rev. Msgr., 130 Dorchester St., Sou Boston 02127
Pilot Office 482-43
Grant, Zachary, O.F.M.Cap., '56 1+878-11
425 Plymouth St., Abington 02351
Granville, William A., M.A., '43, Rev. Msgr. 969-22
1321 Centre St., Newton (Sacred Heart) 02159
Gravel, Leo, O.M.I., '66, Leave of Absence, 45 Troyland S Waban 02168
Gray, Howard J., '61 625-78
150 School St., Somerville (Weston Jesuit Community) 02143
Greaney, Francis M., '52 1 + 697-69
(Box 366) Bridgewater 02324
Greer, Joseph T., '58 361-13
21 Chapel Rd., Hyde Park (St. Joseph) 02136
Grey, Thomas J., S.J., '51 964-50
Chestnut Hill (Boston College) 02167
Grifferty, Joseph A., O.S.A., '30 1+685-11
300 Haverhill St., Lawrence (St. Mary) 01842
Griffin, Christopher P., '38, Rev. Msgr.
9 Damon Rd., Scituate 02066
Griffin, Edmund H., '35 1 +586-15
42 Wendell Ave., Brockton (St. Colman) 02402
Griffin, Francis J., S.J., '41 773-01
115 Crescent St., Quincy (St. Mary) 02169
Griffin, John J., M.A., Ph.D., '62 254-26
127 Lake St., Brighton (St. John's Hall) 021
Griffin, Joseph T., C.S.P., '46 742-44
5 Park St., Boston (Paulist Residence) 02108
Grimes, John J., '71, Ph.D., S.T.M. 944-03
306 Haverhill St., Reading (St. Athanasius) 0186
Grispino, Francis A., S.M., '56 547-20
35 Middlesex St., Cambridge (Notre Dame de Pitie) 02140
Groden, Michael F., '65 242-46
1 Monument Square, Charlestown (St. Mary) 021
Planning Office for Urban Affairs 227-22
Groome, Thomas H., Ph. D. 661-13
134 Norfolk St., Cambridge (St. Mary of the Annun ciation) 02139
Gross, Richard K., S.J., '76 282-67
15 Bushnell St., Dorchester (B.C. High School Co munity) 02124
Grosser, Clarence, O.F.M.Cap., '35 1+878-11
425 Plymouth St., Abington 02351
Guarcello, Russell V., '43 1 + 388-01
9 Sparhawk St., Amesbury (St. Joseph) 01913
Guarino, R. Michael, '68 1+528-00
Church Sq., Franklin (St. Mary) 02038
Guerin, Armand, S.M., '40 1+879-16
518 Pleasant St., Framingham (Marist Framingham Residence) 01701
Guerrette, William J., '55 542-84
9 Msgr. Shea Rd., Boston (St. James) 02111
Guessetto, Robert J., O.S.A., '30 685-11
300 Haverhill St., Lawrence (St. Mary) 01842
Guilmette, Emile, S.M., '57 1+879-16
518 Pleasant St., Framingham (Marist Framingham Residence) 01701
Guilmette, Norman, S.M., '67 1+879-16
518 Pleasant St., Framingham (Marist Framingham Residence) 01701
Guiney, John E., M.Div., '47 924-32
248 School St., Watertown (St. Theresa of the Child Jesus) 02172
Guiney, John, S.M.A., '61 254-28
1863 Commonwealth Ave., Brighton 02135
Gunning, Joseph, Very Rev., S.V.D., '47 1 + 585-25
Duxbury (Divine Word Missionary Center) 023
Gunning, Kevin, M.S. 1+356-31
Topsfield Rd., Ipswich (La Salette Seminary) 0193
Guthrie, Frederick L., '62, M.Ed., 202-635-5676, T Catholic University of America, Washington, D.C. 20064

— H —

Hackett, Edmund F., '36, Rev. Msgr. 337-03
1199 Commercial St. East Weymouth (Immacula Conception) 02189
Haddad, James J., S.T.D., '58 729-82
50 Ridge St., Winchester (St. Eulalia) 01870
Haddad, Norman A., O.P., '61, Very Rev. 1+785-01
20 Glen St., Dover (St. Stephen's Priory) 020
Hagerty, Francis O., S.J., '49 436-39
150 Morrissey Blvd., Dorchester (B.C. High) 02
Hajjar, Peter, Very Rev., B.S., '53 1 + 683-24
30 East St., Methuen, (Basilian Salvatorians) 018
Hajna, Peter, O.F.M., Conv., '13 1 + 372-00
71 High St., Haverhill (St. Michael) 01830
Haley, Russell T., '25 742-01
60 Cardinal O'Connell Way, Boston (Regina Cleri) 021
Haley William J., '52 1+429-44
8 Church St., Holliston (St. Mary) 01746
Hallen, Edward F., S.J., '63 1+283-00
Eastern Point Retreat House, Gloucester 01930
Halleran, Thomas, S.V.D., '44 267-51
184 Beacon St., Boston (Divine Word Missionaries) 02116
Halpin, James F., S.J., '62 964-50
Chestnut Hill (Boston College) 02167

WE APPRECIATE OUR ADVERTISERS — WE DIRECT YOUR ATTENTION TO THEM

l, Arthur A., '44, 1+485-3791
0 Boston Post Rd., Marlboro 01752
l, J. Thomas, S.J., '58 1 + 283-0013
oucester (Eastern Point Retreat House) 01930
, Howard S., '67
. Monica Rectory, Kennedy Drive, Carpentersville, Il.
110
n, James P., S.J., '50 436-3900
0 Morrissey Blvd., Dorchester (B.C. High) 02125
n, John R., '55 1+746-0426
3 Court St., Plymouth (St. Mary) 02360
igan, Daniel H., '41 1 + 283-0874
Brightside Ave., East Gloucester (St. Peter) 01930
on, John Mark, '60 436-3590
Stanton St., Dorchester (St. Matthew) 02124
ahan, Edward J., S.J., '61 964-5050
estnut Hill (Boston College) 02167
man, Francis J., '48 1 + 233-2498
Summer St., Saugus (Blessed Sacrament) 01906
y, Laurence, O.F.M., '46 542-6440
0 Arch St. (Box 2278), Boston (St. Anthony Shrine)
107
ns, Michael J., '79 1+744-0757
Union St., Salem (Immaculate Conception) 01970
igan, Philip K., S.J., '56 436-3900
0 Morrissey Blvd., Dorchester (B. C. High) 02125
ington, Cornelius J., '43 1 + 526-1263
School St., Manchester (Sacred Heart) 01944
ngton, Daniel J, S.J., '71 547-0931
Linnaean St., Cambridge (Weston Jesuit Community)
138
ngton, Edward T., '29, Rev. Msgr.
F.D. No. 5, Box 269, Laconia, N.H. 03246
ngton, James J, '53 782-0775
Holton St, Allston (St Anthony) 02134
ington, John J. P, S.M.A, '48 326-3288
7 Common St., Dedham (African Missions) 02026
ington, Paul V, J.C.L, P.A, '46, Rev. Msgr. 489-1160
Lawndale St, Belmont (Our Lady of Mercy) 02178
ington, Richard L., '66 729-8220
Ridge St., Winchester (St. Eulalia) 01890
fice of Religious Education, 1 Lake St., Brighton
135 254-0725
ld, James, S.M.A., '42 326-3288
7 Common St, Dedham (African Missions) 02026
Daniel A., Most Rev., '53 1 + 588-4000 (Ext. 660)
5 N. Pearl St., Brockton (Cardinal Cushing General
spital) 02401
James P, '41 773-0233
00 Sea St, Quincy (Most Blessed Sacrament) 02169
Peter F., '36, Rev Msgr 625-0122
Warner St, Somerville (St Clement) 02144
degen, Leander O.M.I, '29 542-6440
03 Arch St, Boston (St Anthony Residence) 02107
en, Dennis J., O.S.A., '75 685-1111
0 Haverhill St, Lawrence (St. Mary) 01842
igan, John E., '51 1+443-2647
50 Concord Rd., (P.O. Box P), Sudbury (Our Lady of
atima) 01776
ey, Bernard F., '36 776-4420
36 Highland Ave., Somerville
eanne Jugan Residence) 02143
ey, Wilfred K., O.M.I., '63 1 + 459-2339
1 Smith St, Lowell (Notre Dame de Lourdes) 01851
in, Dayton W., S.J., '75 964-5050
estnut Hill (Boston College) 02167
ett, Francis D, O.M.I., '58 522-3838
0 Jamaica Way, (P.O. Box 280), Boston (Oblate Pro-
incial House) 02130
gh, Gunnar, '68 237-2161
25 Oakland Rd., Wellesley 02181
y, Joseph E., '47, Rev Msgr 1+697-4305
03 Center St., Bridgewater (St. Thomas Aquinas)
324
ker, James F., '63 472-0054
36 Hancock St., No. Quincy (Sacred Heart) 02171
ett, Canisius C.P, '36 787-0859
01 Washington St., Brighton (St. Gabriel Parish
ommunity) 02135
ey, Charles J. S.J., '65 261-3220
18 Beacon St., Boston (Campbell House) 02115
ey, James F., S.J., '59 876-1233
Oxford St., Cambridge
Weston Jesuit Community) 02138
ey, Kenneth, S.M., '70 1 + 685-7430
0 Hampshire St., Lawrence (Central Catholic High)
841
y, James B., S.J., '39 894-0751
9 Concord Rd., Weston (Campion Residence and
enewal Center) 02193
y, William F., O.P., '66 1+785-0124
Glen St., Dover (St. Stephen's Priory) 02030
h, Thomas R., O.P., '50 1+785-0124
Glen St., Dover (St. Stephen's Priory) 02030
rt, Hector J., S.J., '41 894-0751
9 Concord Rd., Weston (Campion Residence and
enewal Center) 02193
yan, Gregory, C.M.Vd. 547-2132
Mt. Auburn St., Cambridge
lekhitarist Holy Cross Monastery) 02138
y, Cornelius J., '51 328-8666
6 Hancock St., North Quincy (Sacred Heart) 02171
rty, Daniel P., '63 325-4865
89 Centre St., West Roxbury (Holy Name) 02132

Hegarty, Richard J., S.J., '32 894-0751
319 Concord Rd., Weston (Campion Residence and Renewal Center) 02193
Hehir, J. Bryan, '66, U.S. Catholic Conference 4001-14th St., N.E. Washington, D.C. 20017
Helmick, William M., '62 782-2544
2101 Commonwealth Ave., Brighton 02135
Helminiak, Daniel, Ph.D., '67 742-7046
5 Park St., Boston
(Paulist Leadership and Renewal Project) 02108
Hemond, Emile O., '37 1 + 957-0322
1340 Lakeview Ave., Dracut (Ste. Therese) 01826
Henderson, Paul B., C.SS.R., '50 445-2600
1545 Tremont St., Roxbury (Basilica of Our Lady of Perpetual Help) 02120
Henery, Ronald, O.P., '78 1+785-0124
20 Glen St., Dover (St. Stephen's Priory) 02030
Henihan, Charles F., '36 963-4141
211 No. Main St., Randolph (St. Mary) 02368
Hennesey, James J., S.J., '57 964-5050
Chestnut Hill (Boston College) 02167
Hennessey, Robert F., '78 1+293-7744
1 Maquan St., Hanson (St. Joseph the Worker) 02341
Heon, Paul, W.F., '40 1+358-7076
Forty Acres Drive, Box 321, Wayland (White Fathers) 01778
Herlihy, Bernard C., '43 547-4235
31 Buckingham St., Cambridge (St. Peter) 02138
Herlihy, Thomas M. S.J., '32 964-5050 Ext. 119
Chestnut Hill (St. Mary Hall, Boston College) 02167
Herman, William E., S.J., '64 547-0931
12 Linnaean St., Cambridge
(Weston Jesuit Community) 02138
Herrmann, Francis R., S.J., '74 964-5050
Chestnut Hill (Boston College) 02167
Hession, James J., '59 1+877-1428
41 Brook St., Framingham (St. Jeremiah) 01701
Hever, John J., '52 1 + 543-5627
83 Central St., Foxboro (St. Mary) 02035
Medfield State Hospital 1+359-7312
Hickey, Daniel J., '59 547-4880
2254 Massachusetts Ave., Cambridge (St. John the Evangelist) 02140
Hickey, Gerald J., '63 524-0240
97 South St., Jamaica Plain (St. Thomas Aquinas) 02130
Hickey, James F., '68 944-0490
186 Woburn St., Reading (St. Agnes) 01867
Hickey, James M., S.J., '39 894-0751
319 Concord Rd., Weston (Campion Residence and Renewal Center) 02193
Hickey, Peter D., S.J., '76 436-3900
150 Morrissey Blvd., Dorchester (B.C. High) 02125
Hicks, Alfred J., S.J., '66 436-3900
150 Morrissey Blvd., Dorchester (B.C. High) 02125
Higgins, Charles J., '75 1+586-4880
103 North Main St., West Bridgewater (St. Ann) 02379
Higgins, Edmund M., '38 1 + CA 4-3636
State Rd., Manomet (St. Bonaventure) 02345
Higgins, John, M.S., '72 1+356-3151
Topsfield Rd., Ipswich (LaSalette Seminary) 01938
Higgins, Michael J., '62 846-7400
320 Winthrop St., Winthrop (St. John) 02152
Higgins, Robert J., S.J., '50 324-0728
297 Main St., Malden (Sacred Heart) 02148
Hill, James B., S.M.A., '45 326-3288
337 Common St., Dedham (African Missions) 02026
Hindelang, Joseph C., S.M., '78 1+372-7721
120 Bellevue Ave., Haverhill (St. Joseph) 01830
Hindelang, Ronald, S.M., '69 864-0436
15 Notre Dame Ave., Cambridge
(Chanel Student Residence) 02140
Hines, Peter, C.SS.R., '26 445-2600
1545 Tremont St, Roxbury (Mission Church) 02120
Hinkle, Raymond, O.M.V., '79 266-5999
1105 Boylston St., Boston
(St. Clement's Eucharistic Shrine) 02215
Hobbs, Frederick J, '35 1 + 653-8013
99 Main St., Cochituate (St. Zepherin, Wayland) 01778
Hoey, Robert F., S.J., '54 267-1008
297 Commonwealth Ave., Boston (Loyola House) 02115
Hogan, Cornelius J., '38 1 + 358-2985
Cochituate Rd., Wayland (St. Ann) 01778
Hogan, George G., '74 325-1300
10 St. Theresa Ave., West Roxbury (St. Theresa) 02132
Hogan, John G., '21, Rev. Msgr. 625-0029
26 Arlington St., Somerville (St. Benedict) 02145
Hogan, John J., '56 648-2506
201 Lake St., Arlington (St. Jerome) 02174
Hollenbach, G. David, S.J., '71 625-7845
150 School St., Somerville
(Weston Jesuit Community) 02143
Holleran, Leo, M.S., '78 1+356-3151
Topsfield Rd., Ipswich (La Salette Seminary) 01938
Holmes, Russell, O.C.D., '68 232-2237
514 Warren St., Brookline (Carmelite Monastery) 02146
Holuhowicz, Jerome A., O.P., O.F.M. Conv., '22 889-0261
163 Chestnut St., Chelsea (St. Stanislaus) 02150
Holung, Richard R., S.J., '71 964-5050
Chestnut Hill, Boston (Boston College)
Honan, Eugene, O.F.M., '49 542-6440
103 Arch St., (P.O. Box 2278), Boston (St. Anthony Residence) 02107
Hooper, J. Leon, S.J., '75 964-5050
Chestnut Hill (Boston College) 02167
Hoppough, Gregory J., C.S.S., M.Div., M.A., '74 893-3465
554 Lexington St., Waltham (Espousal Conference) 02154
Horan, Edward G., '32, Rev. Msgr. 742-3087
60 Wm. Cardinal O'Connell Way, Boston (Regina Cleri) 02114

Horgan, Gerald B., '48 1+352-2024
94 Andover St., Georgetown (St. Mary) 01830
Horgan, Thaddeus, S.A., '63 391-2026
122 Fourth St., Medford
(Atonement House Residence) 02155
Horrigan, Kevin P., '70 1 + 562-2552
21 Manning St., Hudson (St. Michael) 01749
Houle, Adrien W., S.M., '40 1+879-1620
518 Pleasant St., Framingham, P.B. Box 2288
(Marist Residence) 01701
Houle, Norman H., S.J., '76 843-1980
8 Hawthorn Rd., Braintree, P.O. Box 330
(St. Thomas More) 02184
Houle, Andre L., O.M.I., '52 1+454-7783
725 Merrimack St., Lowell (St. Jean Baptiste) 01854
Howard, Charles B., M.A., M.A.T., M.Ed., M.Div., '65 436-0310
597 Gallivan Blvd., Dorchester (St. Brendan) 02124
Howard, John W., S.J., '68 964-5050
Chestnut Hill (Boston College) 02167
Howard, Timothy M., '30 523-3611
60 William Cardinal O'Connell Way, Boston (Regina Cleri) 02114
Howatt, William F., '59 734-0444
5 Linden Place, Brookline (St. Mary of the Assumption) 02146
Hoy, Bernard M., '56 862-4646
21 Follen Rd., Lexington (Sacred Heart) 02173
Hudgins, Thomas C., '46 1+486-4100
75 King St., Littleton (St. Anne) 01460
Hughes, Albert C., '57 1+653-8013
99 Main St., Cochituate (St. Zepherin, Wayland) 01778
Hughes, Alfred C., S.T.D., '57 254-2610
127 Lake St., Brighton (Peterson Hall) 02135
Hughes, Charles J., '74 1+785-0305
30 Centre St., Dover, P.O. Box 33
(Church of the Most Precious Blood) 02030
Hughes, John R., S.J., '44 1 + 697-4305
103 Center St., Bridgewater (St. Thomas Aquinas) 02324
Hunkler, Ignatius, O.S.B.
150 South Huntington Ave., Jamaica Plain 02130
Chaplain, V.A. Hospital, Jamaica Plain
(Ext. 510) 232-9500
Hunt, Daniel, C.P., '38 787-0859
201 Washington St, Brighton (St. Gabriel Parish Community) 02135
Hunt, Raymond J, O.M.I., '37 1 + 851-7258
486 Chandler St. (P.O. Box 419), Tewksbury (Oblate Mission and Residence) 01876
Huntress, George G., '46 245-7028
11 Grove Street, Wakefield (Most Blessed Sacrament) 01880
Hurley, Daniel E., '28 523-1861
60 Wm. Cardinal O'Connell Way, Boston
(Regina Cleri) 02114
Hurley, Daniel J., '60 782-5126
321 Market St., Brighton (St. Columbkille) 02135
Hurley, Paul W., '70 491-8400
34 Mt. Auburn St., Cambridge (St. Paul) 02138
Hussey, Thomas F., S.J., '43 536-8440
761 Harrison Ave., Boston (Immaculate Conception) 02118
Hyland, Charles H., '29, Rev. Msgr. 389-0412
20 Gledhill Ave., Everett (St. Therese) 02149

— I —

Iocca, Simon, O.F.M., '62 232-1262
49 Rawson Rd., Brookline (St. Francis Friary) 02146
Ippolito, Robert, M.S. 1 + 356-3151
Topsfield Rd., Ipswich (LaSalette Seminary) 01938
Irwin, Francis X., '60 329-9575
262 Needham St., Dedham 02026
Catholic Charities, Brockton 587-0815
Iskrzak, Claude M., '31 889-0261
163 Chestnut St., Chelsea (St. Stanislaus) 02150
Izzo, Paul F., S.J., '43 536-8440
761 Harrison Ave., Boston
(Immaculate Conception) 02118

— J —

Jackmauh, Francis C., S.J., '44 536-8440
761 Harrison Ave., Boston
(Immaculate Conception) 02118
Jacques, Roger N., '78 893-0330
51 Hall St., Waltham (St. Charles Borromeo) 02154
Jakul, Vincent A., A.C.S.W., '45, Rev. Msgr. 1 + 455-5143
374 Stevens St., Lowell (St. Margaret) 01851
Janiunas, Albin F., '48 1+687-7356
94 Bradford St., Lawrence (St. Francis) 01840
Jansonis, Alphonse B., '45 Sick Leave
24 Park St., Pocasset 02559
Janus, Mark D., C.S.P., '79 742-4460
5 Park St., Boston (Paulist Residence) 02108
Jayasuriya, Luke, '58 1+372-8537
6 Cottage St., Haverhill (St. James) 01830
Jennings, Henry J., '62 666-4140
264 Washington St., Somerville (St. Joseph) 02143
Jennings, John J., '49
Glenmary Home Missions (Sacred Heart Church),
Rt. 3 Lyons-Vidalia Hwy., Vidalia, Ga. 30474
Jezowski, Anthony C., '74 242-4664
1 Monument Sq., Charlestown (St. Mary) 02129
Johnson, Arthur D., O.S.A., '63 944-4900
101 Willow St., Reading (Austin Preparatory School) 01867

Johnson, Harold J., '49 524-0434
46 Brookside Ave., Jamaica Plain (Our Lady of Lourdes) 02130
Johnson, Richard G., '47 ..... 1 + 922-0113
253 Cabot St., Beverly (St. Mary, Star of The Sea) 01915
Jones, Paul D., S.J., '71 ..... Leave of Absence
Joy, William P., '72 445-8915
175 Ruggles St., Roxbury (St. Francis de Sales 02120
Joyal, Rene J., '52 ..... 1+485-0390
26 Broad St., Marlboro (St. Mary) 01752
Joyce, Donald J., '58 ..... 1 + 453-3962
159 Moore St., P.O. Box 183, Lowell (Sacred Heart) 01853
Joyce, Edward T., O.M.I., '34 ..... 1+851-7258
486 Chandler St., Tewksbury, P.O. Box 419 (Oblate Mission House and Residence) 01876
Joyce, James, C.S.P., '38 742-4460
5 Park St., Boston (Holy Spirit Chapel) 02108
Joyce, Joseph F. (s.s.c.), '67 492-0669
10 Martin St., Cambridge (Columban Theologate) 02138
Joyce, Timothy J., O.S.B., '59 749-2155
16 Hull St., Hingham (Glastonbury Abbey) 02043
Joyce, William F., '60 337-0380
1199 Commercial St., Weymouth (Immaculate Conception) 02189
Joyce, William M., '47 ..... 1+372-6044
728 Salem St., Groveland (St. Patrick) 01830
Joyce, W. Seavey, S.J., '43 964-5050
Chestnut Hill, Ma. (Boston College) 02167
Julien, Alfred R., J.C.D., '33, Rev. Msgr. 1 + 454-0496
221 W. Sixth St., Lowell (St. Louis de France) 01850
Julien, Rene E., '43 ..... 1 + 425-4588
Phoenix St., Shirley (St. Anthony) 01464
Julien, Robert H., '44 893-3185
519 Main St., Waltham (St. Joseph) 02154
Juras, Francis M., P.A., '22, Rev. Msgr., Natulaitis Nursing Home, Putnam, Conn. 06260
Jusseaume, John E., '46 ..... 1 + 356-4455
18 Washington St., Ipswich (St. Stanislaus) 01938

— K —

Kamide, Paul T., Very Rev., O.S.A., '63 ..... 1+686-0729
124 Ames St., Lawrence (St. Augustine) 01841
Kandrac, Antone M., O.F.M. Conv., '57 524-0434
46 Brookside Ave., Jamaica Plain 02130
Chaplain, V.A. Hospital, Jamaica Plain 02130 232-9500
Kane, Charles R., '53 244-0590
1518 Beacon St., Waban (St. Philip Neri) 02168
Kane, James J., S.J., '75 282-6790
15 Bushnell St., Dorchester (B.C. High School Community) 02124
Kane, Joseph M., '70 268-3333
130 Dorchester St., South Boston (Marion Manor) 02127
Kanchong, Peter Suchin, '68 436-2190
800 Columbia Rd., Dorchester (St. Margaret) 02125
Kavanaugh, Kieran, O.C.D., '55 232-2237
514 Warren St., Brookline (Discalced Carmelite Fathers) 02146
Keane, John F., '65 ..... 1+384-3373
130 South St., Wrentham (St. Mary) 02093
Keane, John F., '69 696-6688
350 Reedsdale Rd., Milton (St. Elizabeth) 02186
Keane, John J., '63 232-6203
378 Washington St., Brookline 02146
Keane, Thomas F., Capt., '56 Chaplain, Catholic Chaplain's Office, 022-22-0638, P.O. Box 4187, APO New York 09009
Kearney, Philip J., M.A., '36, Rev. Msgr. ..... Retired
135 Neponset Ave., Dorchester
Keating, James J., '41, Rev. Msgr. 244-1456
78 Hood St., Newton (St. Sebastian School) 02158
Keating, Timothy F., O.S.A., '38 ..... 1+683-7111
North Andover (Our Lady of Good Counsel Monastery, Merrimack College) 01845
Keefe, Lawrence F., '52, Chaplain, 032-12-5677, U.S. Coast Guard Academy, New London, Conn. 06320
Keegan, James M., S.J., '71 894-0751
319 Concord Rd., Weston (Campion Residence and Renewal Center) 02193
Keegan, John A., D.D., '28, Rev. Msgr. .....
27 Atlantic Ave., Gloucester 01930
Keegan, John V., O.S.A., '26 ..... 1+683-7111
North Andover (Our Lady of Good Counsel Monastery, Merrimack College) 01845
Keeley, John A., '40 ..... 1+922-1240
488 Elliott St., Beverly (St. Alphonus) 01915
Keenan, Alexander J., '76 ..... 1+663-2215
796 Boston Rd., Pinehurst (St. Mary) 01866
Keenan, Christopher, O.F.M., '71 542-6440
100 Arch St., Boston, P.O. Box 2278 (St. Anthony Shrine) 02107
Keenan, Donald, C.P., '43 ..... 1+663-2215
5 Russell Park, Malden 02148
Keffer, Joseph D., O.S.A., '47 ..... 1+475-0050
43 Essex St., Andover (St. Augustine) 01810
Keilty, John P., '41, Rev. Msgr. 862-0335
2001 Massachusetts Ave., Lexington (St. Bridget) 02173
Kelleher, Denis, '52 426-9457
300 Tremont St., Boston (Don Bosco Technical High School) 02116
Kelleher, Robert M., '59 244-9110
45 Ash St., Auburndale Corpus Christi) 02166
1 Lake St., Brighton (Confraternity) 02135 254-0725
Kelleher, Timothy J., '71 ..... 1+256-2374
25 North Rd., Chelmsford (St. Mary) 01824
Kelley, Arnold E., '56 862-0335
2001 Massachusetts Ave., Lexington (St. Brigid's) 02173
Kelley, Edward J., '66, 023-30-3304, Office Of The Catholic Chaplain, Marine Corps Recruit Depot, Parris, S.C. 29905
Kelley, Edward T., '68 785-5126
321 Market St., Brighton (St. Columbkille) 02135
Kelley, Francis H., '68 ..... 1 + 531-0002
17 Chestnut St., Peabody (St. John The Baptist) 01960
Kelley, John W., S.J., '36 492-3908
15 Avon St., Cambridge (Weston College Community) 02138
Kelley, Laurence E., '60 436-3590
33 Stanton St., Dorchester (St. Matthew) 02124
Kelley, Paul G., '49 488-5444
38 Boston Ave., Medford (St. Raphael) 02155
Kelly, James E. Kelly, C.S.C., '58 643-3282
52 Robbins Road, Arlington 02174
Kelly, James T., '73 ..... 1+486-4100
75 King St., Littleton (St. Anne) 01460
Kelly, Jerome, O.F.M. 542-6440
103 Arch St., Boston (St. Anthony Residence) 02117
Kelly, John E., '73 828-0090
700 Washington St., Canton (St. John the Evangelist) 02021
Kelly, John H., S.J., '39 267-1008
297 Commonwealth Ave., Boston (Loyola House) 02115
Kelly, John J., '33 742-2682
60 Wm. Cardinal O'Connell Way, Boston (Regina Cleri) 02114
Kelly, John P., '45 666-4140
264 Washington St., Somerville (St. Joseph) 02143
Kelly, Patrick J., '48 598-7885
8 South Common St., Lynn (St. Mary) 01901
Kelly, Thomas J. C., S.J., '48 436-3900
150 Morrissey Blvd., Dorchester (B.C. High) 02125
Kelly, Thomas P., '70 ..... 1 + 562-2552
21 Manning St., Hudson (St. Michael) 01749
Kelly, Vincent J., C.SS.R., '39 445-2600
1545 Tremont St., Roxbury (Mission Church) 02120
Kendrick, William C., '56 ..... Absent on Leave
Kenealy, Edward R., '34 Rev. Msgr., 100 Paradis Harbor Blvd., North Palm Beach, Florida 33408
Kenneally, William F., '53 543-7726
83 Central St., Foxboro (St. Mary) 02035
Kennedy, Arthur L., Ph.D., '67 ..... 1+612+647-5394
2115 Summit Ave., College of St. Thomas, St. Paul, Minn. 55105
Kennedy, Pacificus, O.F.M., '30 542-6440
100 Arch St., Boston, P.O. Box 2278 (St. Anthony Shrine) 02107
Kennedy, Robert R., '66 ..... 1 + 272-5111
99 Bedford St., Burlington (St. Malachy) 01803
Kennedy, William J., S.J., '65 876-1233
66 Oxford St., Cambridge (Weston Jesuit Community) 02138
Kenney, James G., C.SS.R., '31 445-2600
1545 Tremont St., Roxbury (Basilica of Our Lady of Perpetual Help) 02120
Kenney, Joseph W., '31 ..... 1 + 586-4840
335 Main St., Brockton (St. Patrick) 02401
Kenny, James F., '57 244-1456
78 Hood St., Newton (St. Sebastian's Country Day School) 02158
Kenny, Thomas C., O.S.A., '56 1-944-4900
101 Willow St., Reading (Austin Preparatory School) 01867
Kensta, Felix L., '44 ..... Sick Leave
Keohan, Edward M., '59 889-0240
601 Broadway, Chelsea (St. Rose) 02150
Keohane, John J., '45 383-0219
129 South Main St., Cohasset (St. Anthony) 02025
Keohane, Mark H., '29, Rev. Msgr. 328-0866
107 Bellevue Rd., Squantum (Star of the Sea) 02171
Kerdiejus, John B., S.J., '58 894-0751
319 Concord Rd., Weston (Campion Residence and Renewal Center) 02193
Kerivan, William C., '48 567-0056
63 Moore St., East Boston (St. Mary Star of The Sea) 02128
Kerr, George V., '45, Rev. Msgr. 337-2171
261 Pleasant St., South Weymouth (St. Francis Xavier) 02190
Keyes, Paul T., M.A., '63 254-2610
127 Lake St., Brighton (Peterson Hall) 02135
Keyes, Thomas E., '73 244-1456
78 Hood St., Newton (St. Sebastian School) 02158
Khalil, Louis, D.D., Ph.D., C.L.D., '23 ..... 1 + 586-1428
Rev. Msgr., 10 Lebanon St., Brockton (St. Theresa Maronite) 02401
Kickham, Robert T., '45, Rev. Msgr. 444-3434
1180 Greendale Ave., Needham (St. Bartholomew) 02192
Kidder, Lawrence, O.M.I., '32 542-6440
103 Arch St., Boston (St. Anthony Residence) 02107
Kiely, Brian R. 934-5055
62 St. George St., Duxbury (Holy Family) 02332
Kierce, J. Joseph, '43 436-2771
35 Virginia St., Dorchester (St. Kevin) 02125
Kiernan, Eugene, C.P., '31 254-6582
139 Washington St., Brighton (St. Gabriel Parish Community) 02135
Kiley, James, S.M. ..... 1+372-7721
120 Bellevue Ave., Haverhill (St. Joseph) 01830
Kiley, John G., '70 595-7487
215 Maple St., Lynn (St. Pius V) 01904
Killion, James P., C.SS.R., '49 445-2600
1545 Tremont St., Roxbury (Mission Church) 02120
Kilroy, Paul E., '70 396-4933
441 Fellsway West, Medford (St. Francis of Assisi) 02155
Kilroy, Robert F., Very Rev., O.M.I., '40 ..... 1 + 851-7258
486 Chandler St. (P.O. Box 419), Tewksbury (Oblate Mission House and Residence) 01876
Kinchla, John E., '45, Rev. Msgr. 489-1160
15 Lawndale St., Belmont (Our Lady of Mercy) 02178
King, Edward F., '42 ..... 1 + 369-28
1404 Main St., Concord (Our Lady Help of Christians) 01742
King, Edward L., '55 ..... 1 + 686-33
254 Merrimac St., Methuen (St. Lucy) 01844
King, James E., Ph.D., '71 969-89
19 Dartmouth St., West Newton (Melkite Dioce 02165
King, John A., S.J., '42 536-84
761 Harrison Ave., Boston (Immaculate Conception) 021
King, Philip J., S.T.D., S.S.L., '49 492-18
134 Norfolk St., Cambridge 02139
Kinneen, John B., '35 272-31
111 Winn St., Burlington (St. Margaret) 01803
Kinnier, John H., S.J., '52 964-50
Chestnut Hill (Boston College) 02167
Kinsella, Charles R., '65 944-49
101 Willow St., Reading (Austin Prep) 01867
Kirchmeyer, Robert W., M.A., '52 767-22
153 South Franklin St., Holbrook (St. Joseph) 023
Kirk, Wilbert R., O.S.A., '25 ..... 1 + 686-07
124 Ames St., Lawrence (St. Augustine) 01841
Kirke, Eugene K., '62, Villa El Salvadore, c/o Casa Centr Apartado 5145, Mira Flores 18, Lima Peru. (Soci of St. James the Apostle).
Kirley, Harold C., S.J., '38 964-50
Chestnut Hill (Boston College) 02167
Kirwin, William, O.M.I., '38 ..... 1+851-72
486 Chandler St., (P.O. Box 419), Tewksbury (Obla Mission House and Residence) 01876
Klimas, John J., '46 547-16
432 Windsor St., Cambridge (Immaculate Conceptic 02141
Kluzek, Tadeusz, J., '56 ..... 1+452-25
140 High St., Lowell (Holy Trinity) 01852
Knapp, Robert J., '65 899-55
558 South Ave., Weston (Pope John XXIII Natio Seminary) 02193
Pro Life Activity Office ..... 254-0725—254-44
Kneizys, Anthony P., '51 ..... 1+455-56
981 Varnum Ave., Lowell (D'Youville Manor) 01854
Koen, Stephen A. II, M.Ed., '58 325-48
1689 Centre St., West Roxbury (Holy Name) 0213
Kondrath, William M., C.S.P., '75 742-44
5 Park St., Boston (Paulist Leadership and Renewal Project) 02108
Kopp, Thomas A., '72 625-01
71 Warner St., W. Somerville (St. Clement) 0214
Kopp, William, O.M.I. ..... Absent on Le
Kramer, George C., '53, 030-20-1151, Chaplain, Catho Chaplain's Office, 3380th Air Base Group/HC, Kees Air Force Base, MS. 39534
Kremmell, William T., '66 284-52
670 Washington Ave., Revere (St. Mary of the Assumption) 02151
Krim, Francis J., S.J., '35 436-39
150 Morrissey Blvd., Dorchester (B.C. High) 021
Krim, Joseph M., S.J., '30 436-39
150 Morrissey Blvd., Dorchester (B.C. High) 021
Kurdziel, Edward M., O.F.M.Conv., '48 ..... 1+688-72
30 Trinity St., Lawrence (Holy Trinity) 01841

— L —

LaBrecque, Robert, S.M., '47 ..... 1+685-51
365 Haverhill St., Lawrence (St. Anne) 01840
Labrie, Robert G., '64 ..... 1 + 454-04
221 West Sixth St., Lowell (St. Louis de France) 018
LaChapelle, Hector O., M.S., Very Rev., '61 ..... 1+356-31
Topsfield Rd., Ipswich (LaSalette Seminary) 01938
Lahoud, Joseph F., '59 522-02
61 Rockwood St., Jamaica Plain (Our Lady, Cedars Lebanon) 02124
Lacasse, Roland D., S.M., '60 423-44
27 Isabella St., Boston (Marist Boston Residence) 02117
Massachusetts General Hospital 726-22
Lacey, John J., '52, O.P. ..... 1+785-01
20 Glen St., Dover (St. Stephen Priory) 02030
LaFontant, Roland P., ... 436-14
98 Esmond St., Dorchester, P.O. Box 307 (St. Leo) 02124
Lajoie, David, S.M., '48 889-20
55 Clark Ave., Chelsea (Our Lady of the Assumption) 02150
Lajoie, Marcel, S.M., '56 ..... 1+687-01
70 East St., Methuen (Bon Secours Hospital) 0184
Lajoie, Roland, S.M., '74 682-91
78 Union St., Methuen (Pastor, Our Lady of Mt. Carmel) 01844
Lally, Francis J., L.S.Sc., '44, Rev. Msgr. 542-83
49 Franklin St., Boston (Boston Catholic Directo 02110
United States Catholic Conference 202-659-6
1312 Massachusetts Ave., N.W., Washington, D 20005
Lally, Joachim, C.S.P., '66 542-92
1375 Washington St., Boston (El Centro del Cardenal 02118
Lambert, Raymond P., '55 245-57
173 Albion St., Wakefield (St. Joseph) 01880
Lamby, Robert J., S.S.C. ..... 1+699-85
227 South St., Plainville (St. Martha) 02762
Lamond, Augustine B., O.S.A., '40 ..... 1 + 683-7
North Andover (Our Lady of Good Counsel Monast Merrimack College) 01845
Lamond, John J., O.S.A., '34 ..... 1+683-7
North Andover (Our Lady of Good Counsel Monastery, Merrimack College) 01845
Centro Hispanico ..... 1+686-4

WE APPRECIATE OUR ADVERTISERS — WE DIRECT YOUR ATTENTION TO THEM

ster, Finan, O.F.M., '54 542-6440
Arch St., Boston (St. Anthony Shrine) 02107
y, Gerard M., S.J., '36 267-1008
Commonwealth Avenue, Boston (Loyola House) 02115
Bernard J., '60 1+452-1962
Gorham St., Lowell (St. Peter) 01852
James H., '62 436-0310
Gallivan Blvd., Dorchester (St. Brendan) 02124
Thomas M., '28, Rev. Msgr. 1 + 462-2724
ert St., Newburyport (Immaculate Conception) 01950
an, James F., '61 426-6142
Shawmut Ave., Boston (Holy Trinity) 02118
oly Name Office 471-7187
irector of Sodalities 471-7187
is, Henry, O.M.I., '40 1+454-3482
Nesmith St., Lowell
ther of Good Counsel House) 01852
y, Joseph W., '42 933-1160
Central St., Woburn (St. Joseph) 01801
, Paul A., C.S.P., '66 742-4460
ark St., Boston (Paulist Residence) 02108
, Thomas M., S.J., '44 332-1104
Commonwealth Ave., Chestnut Hill (St. Ignatius)
67
nte, Philip, S.M., '48 426-4448
Isabella St., Boston (Our Lady of Victories) 02117
, Joseph P., M.Ed., M.Div., Ph.D., '46 237-1160
Worcester St., Wellesley
James the Great) 02181
, James P., S.J., '42 964-5050
stnut Hill (Boston College) 02167
, Joseph M., S.J., '52 964-5050
stnut Hill (Boston College) 02167
, James M., '57 268-3344
E. Fourth St., Boston (Gate of Heaven) 02127
erse, Armand, S.M., '34 1+686-7921
So. Broadway, Lawrence (Sacred Heart) 01843
o, Anthony J., '50 1+744-0631
igh St., Salem (St. Mary) 01970
John P., C.SS.R., '66 445-2600
5 Tremont St., Roxbury (Basilica of Our Lady of
petual Help) 02120
Phillip B., '56 1 + 588-4000
ckton, (Cardinal Cushing Hospital) 02401
, Victor C., '71 1+658-4665
Middlesex Ave., Wilmington
Thomas of Villanova) 01887
, John F., '45, Rev. Msgr. 1 + 877-5130
School St., Saxonville (St. George) 01701
, John T., '43 1 + 663-2215
Boston Rd., Pinehurst (St. Mary) 01866
, Francis X., S.J., '42 894-0751
Concord Rd., Weston (Campion Residence and
ewal Center) 02193)
, George F., S.J., '44 964-5050
stnut Hill (St. Mary's Hall, Boston College) 02167
, J. Michael, '73 1+774-0340
Conant St., Danvers (St. Mary of the Annunciation)
23
, Richard V., S.J., '45 894-0751
Concord Rd., Weston (Campion Residence and
ewal Center) 02193
, Harold F., '59 599-7040
Green St., Lynn (St. Joseph) 01902
, William J., '73 894-3481
Trapelo Rd., Waltham
Lady Comforter of the Afflicted) 02154
ki, John J., O.F.M., '48 542 6440
Arch St., Boston (St. Anthony Shrine) 02107
Walter J., S.T.D., '32, Rev. Msgr. 723-7154,
awthorne Place, Boston (Regina Cleri) 02114
Daniel F., '29 523-1861
Wm. Cardinal O'Connell Way, Boston
gina Cleri) 02114
David, S.M., '42 864-0436
Notre Dame Ave., Cambridge (Chanel Student Resi-
e) 02140
c, Harold E., '61 625-0122
Warner St., West Somerville (St. Clement) 02144
c, Kenneth A., '76 245-2080
Grove St., Wakefield (Most Blessed Sacrament) 01880
c, Leo J., O.M.I., '67 868-3740
Cushing St., Cambridge (Oblate House of Studies)
38
c, Paul M., '45 Awaiting Assignment
, Francis G., '37 332-0445
Watertown St., Newton (St. John the Evangelist)
58
, Raymond A., O.M.I., '68 1+458-6316
Fourth Ave., Lowell (Sainte Jeanne d'Arc) 01854
e, Jean-Paul, O.M.I., '47 1 + 457-7380
Mt. Washington St., Lowell (Oblate Foreign Missions
Mazenod House) 01854
, Philias J., '36 592-4246
ndicott St., Lynn (St. Jean Baptiste) 01902
Herbert J., '33 1 + 744-1930
Jefferson Ave., Salem (St. Anne) 01970
ier, Alban, O.M.I., '29 1+455-5681
Varnum Ave., Lowell
ouville Manor) 01854
uth, Gerald T., O.S.B., '72 749-2155
Hull St., Hingham (Glastonbury Abbey) 02043
x, Paul, O.M.I. 1+455-5023
Nesmith St., Lowell (Mother of the Good Counsel
e) 01852
icz, Leonard E., O.F.M., '63 542-6440
Arch St., Boston (St. Anthony Shrine) 02107
, Richard G., '73 545-3335
ent St., Scituate (St. Mary of the Nativity) 02066

Leo, David J., S.J., '36 436-3900
150 Morrissey Blvd., Dorchester (B.C. High) 02125
Leonard, Clyde A., '64 1 + 344-2073
122 Canton St., Stoughton (Immaculate Conception)
02072
Leonard, Columban, O.F.M., '59 567-3215
128 Gove St., East Boston (Our Lady of Mt. Carmel)
02128
Leonard, Francis B., '50 289-5268
7 Harrington Ave., Revere (St. John Vianney) 02151
Leonard, James C., O.M.I., '34 1 + 851-7258
486 Chandler St., (P.O. Box 419), Tewksbury (Oblate
Mission House and Residence) 01876
Leonard, John F., '55 1+462-2724
7 Court St., Newburyport (Immaculate Conception)
01950
Leonard, William T., '69 442-8890
1 Warwick St., Roxbury
(St. Philip-Warwick House) 02120
Leone, Mark A., O.F.M., '40 1+851-3391
River Rd., Andover (St. Francis Seraphic Seminary) 01810
Lesnak, Felix A., SS. CC., '53 542-8498
9 Msgr. Shea Rd., Boston (St. James the Greater)
02111
LeSage, Edward M., '76
St. Joseph's Abbey, Spencer
Lessard, Anatole, O.M.I., '44 1+458-6316
129 Fourth Ave., Lowell (Sainte Jeanne d'Arc) 01854
Levasseur, Romeo, M.S., '63 1+344-9121
560 Page St., Stoughton (St. James) 02072
Lewis, Daniel C., S.J., '62 536-3611
300 Newbury St., Boston (St. Andrew Bobola House)
02115
Lincoln, John F., '63, 027-22-2065, Office of the Catholic
Chaplain, Fort Devens 01433
Lind, Joseph G., B.S.B.A., M.Div., '65 254-2610
127 Lake St., Brighton (St. John's Hall) 02135
Linehan, Daniel, S.J., '36 894-0751
319 Concord Rd., Weston (Campion Residence and
Renewal Center) 02193
Linehan, Patrick M., O.M.I., '34 1 + 851-7258
486 Chandler St. (P.O. Box 419), Tewksbury (Oblate
Mission House and Residence) 01876
Linehan, Stephen J., '75 1+528-0020
Church Sq., Franklin (St. Mary) 02038
Linehan, William J., '36 326-1071
845 High St., Westwood (St. Margaret Mary) 02090
Linnehan, John, O.M.I., '30 1+453-3962
159 Moore St., Lowell (Sacred Heart) 01852
Linnehan, John J., '43, Rev. Msgr. 648-0220
24 Medford St., Arlington (St. Agnes) 02174
Little, Richard P., '62 254-0100
2121 Commonwealth Ave., Brighton (Chancery) 02135
Liuima, Francis, S.J., '45 964-5050
Chestnut Hill (Boston College) 02167
Lizio, John R., '57 625-3322
100 Temple St., Somerville (St. Polycarp) 02145
Lobo, Emilio S., '56 289-1234
250 Revere St., Revere (St. Anthony) 02151
Loeffler, Charles M., S.J., '41 536-8440
761 Harrison Ave., Boston (Immaculate Conception)
02118
Loeffler, James D., S.J., '35 536-8440
761 Harrison Ave., Boston (Immaculate Conception)
02118
Loftus, J. A., S.J., '74 254-3150
200 Lake St., Brighton (Cenacle) 02135
Chaplain, Cenacle 782-8388
Logue, Charles D., '48, 012-18-8284, Chaplain, Office of
the Catholic Chaplain, Hq. EUCOM, Spt.Cmd., APO New
York 09131
Loiselle, Lucien H., '49 1+957-3214
1868 Lakeview Ave., Dracut (St. Mary of the Assump-
tion) 01826
Loiselle, Maurice, O.M.I., '72 787-0008
62 Kirkwood Rd., Brighton (Oblate Seminary) 02135
Lombard, Samuel J., '46 1 + 774-1958
22 Boston St., Middleton (St. Agnes) 01949
Lonergan, Bernard J. F., S.J., '36 964-5050
Chestnut Hill (Boston College) 02167
Long, William A., '27, Rev. Msgr. 469-0151
101 Thornton Rd., Chestnut Hill 02167
Loscocco, Angelo P., '53 625-1904
399 Medford St., Somerville (St. Ann) 02145
Lotze, James F., S.J., '64 491-0864
80 Lexington Ave., Cambridge
(Weston Jesuit Community) 02138
Low, Albert W., '47, Rev. Msgr. 267-1607
370 Commonwealth Ave., Boston 02115
Lozier, Donald, O.M.I., '60 787-0008
62 Kirkwood Rd., Brighton (Oblate Seminary) 02135
Lucey, Paul T., S.J., '48 261-3220
418 Beacon St., Boston (Campbell House) 02115
Lucey, William F., '51 769-2522
650 Brook St., Norwood (St. Timothy) 02062
Lucid, Vincent F., '43 599-7750
12 Orchard St., Lynn (St. Patrick) 01905
Lukas, Joseph S., '46 1 + 356-2212
26 Topsfield Rd., Ipswich (Sacred Heart) 01938
Lusch, Daniel J., S.J., '62 964-5050
Chestnut Hill, Ma. (Boston College) 02167

Lynch, Daniel G., '51 1+746-0663
81 Court St., Plymouth (St. Peter) 02360
Lynch, Edward C., S.J., '64 876-1233
66 Oxford St., Cambridge
(Weston Jesuit Community) 02138
Lynch, John J., S.T.L., J.C.L., Rev. Msgr., '15 723-8480
60 William Cardinal O'Connell Way, Boston (Regina Cleri)
02114
Lynch, John W., Rev. Msgr., '50 593-8047
571 Boston St., Lynn 01905
Lynn Hospital 595-8240
Lynch, John W., S.J., '36 894-0751
319 Concord Rd., Weston (Campion Residence and Renew-
al Center) 02193
Lynch, John W., S.M., '43 426-4448
27 Isabella St., Boston (Our Lady of Victories) 02117
Lynch, Leo X., '56 933-1323
80 Elm St., Woburn (St. Anthony) 01801
Lynch, Paul J., '65 266-2637
70 St. Stephen's St., Boston
(St. Ann University Parish) 02115
Lynch, Robert B., O.F.M., '43 542-6440
100 Arch St., Boston, P.O. Box 2278 (St. Anthony's
Shrine) 02107
Lynds, Richard J., S.J., '69 261-3220
418 Beacon St., Boston (Campbell House) 02115
Lyons, James D., '60 337-2171
261 Pleasant St., So. Weymouth
(St. Francis Xavier) 02190
Lyons, John C., '53, Parroquia de la Preciosisima Sangre,
(Cieneguilla) Apartado 5145, Mira Flores, Lima 18, Peru,
South America (Society of St. James the Apostle)
Lyons, John P., '55 782-6260
676 Washington St., Brighton (Our Lady, Presentation)
02135
Lyons, Joseph W., '33, Rev. Msgr., Christ the King Parish,
Sanford Rd., Andulusia, Alabama 36420

— M —

MacDonald, Francis J., S.J., '30 894-0751
319 Concord Rd., Weston
(Campion Residence and Renewal Center) 02193
MacDonnell, Martin P., S.J., '66 242-2550
Sullivan Square, Charlestown (St. Joseph League) 02129
MacDonald, Paul V., '59 1 + 586-1575
42 Wendell Ave., Brockton (St. Colman) 02402
MacFarlane, Joseph F., S.J., '38 232-9123
188 Beacon St., Chestnut Hill (James Leo Burke House)
02167
MacGillivray, Arthur A., S.J., '44 964-5050
Chestnut Hill (Boston College) 02167
MacInnis, John E., '69 782-6260
North American College, Rome
Mackay, Vincent J., '38 Rev. Msgr. 536-4548
30 St. Cecilia St., Boston (St. Cecilia) 02115
MacKenzie, William M., '66 1+746-0663
81 Court St., Plymouth (St. Peter) 02360
Mackin, Francis W., '39 1+927-0069
672 Hale St., Beverly Farms (St. Margaret) 01915
MacLeod, Thomas E., '56 729-8220
50 Ridge St., Winchester (St. Eulalia) 01890
MacMillan, Donald A., S.J., '72 282-6790
15 Bushnell St., Dorchester (B.C. High Community)
02124
MacMullan, Charles A., S.J., '42 267-1008
297 Commonwealth Ave., Boston (Loyola House)
02115
MacNeil, Sidney M., S.J., '42 964-5050
St. Mary's Hall, Chestnut Hill (Boston College) 02167
Madigan, Arthur R., S.J., '77 964-5050
Chestnut Hill, Boston (Boston College) 02167
Maffei, Joseph, S.D.B., '58 1+356-3838
Fellows Rd., (P.O. Box 271), Ipswich (Salesians of
Don Bosco) 01938
Maffei, Vincent R., '64 1+459-0561
282 Suffolk St., Lowell (St. Patrick) 01854
Magennis, James F., M.A., '32
68 Garfield St., Watertown 02172
Magni, Daniel D., '78
(Abbey of Our Lady of the Genesee)
Pifford, N.Y. 14533
Maguire, John J., '40, 32 Gray St., Boston 02116
Maguire, Robert E., S.J., '63 325-3322
169 Cummins Hwy., Roslindale (Sacred Heart) 02131
Maguire, Thomas M., '76 326-0550
420 High St., Dedham (St. Mary) 02026
Mahan, Charles W., S.J., '31 894-0751
319 Concord Rd., Weston (Campion Residence and
Renewal Center) 02193
Mahan, Paul J., '68 444-0245
1382 Highland Ave., Needham (St. Joseph) 02192
Mahaney, Hilary F., '69 738-7348
481 Hammond St., Chestnut Hill 02167
Mahoney, Daniel J., '56 242-0147
303 Bunker Hill St., Charlestown (St. Francis de
Sales) 02129
Mahoney, Edward G., O.M.I., '36 1+851-7258
486 Chandler St. (P.O. Box 419), Tewksbury (Oblate
Mission House and Residence) 01876
Mahoney, Francis J., S.J., '44 436-3900
150 Morrissey Blvd., Dorchester (B.C. High) 02125
Mahoney, James F., '45 1 + 826-2113
145 Washington St., Pembroke (St. Thecla) 02358

Mahoney, John L., S.J., '51 436-3900
150 Morrissey Blvd., Dorchester (B.C. High) 02125
Mahoney, John P., '48 1 + 699-8543
227 South St., Plainville (St. Martha) 02762
Mahoney, Joseph P., '35, Rev. Msgr. 1 + 653-1093
44 E. Central St., Natick (St. Patrick) 01760
Mahoney, Leo R., '53 523-1230
24 Clark St., Boston (St. Stephen) 02109
Missionary Society of St. James The Apostle 742-4715
Mahoney, Leonard P., S.J., '53 964-5050
Chestnut Hill (Boston College) 02167
Mahoney, Maurice J., '48 897-2710
Great Rd., Stow (St. Isidore) 01775
Mahoney, Raymond, SS.CC. 1+459-0561
282 Suffolk St., Lowell (St. Patrick) 01854
Makoul, Solomon, B.S., '60 1 + 683-2471
30 East St., Methuen (St. Basil's Seminary) 01844
Malone, Edward T., '72 944-0490
186 Woburn St., Reading (St. Agnes) 01867
Malone, Richard J., '72 254-2610
197 Foster St., Brighton (St. Clement's Hall) 02135
Malouf, Lucien, B.S., Rt. Rev. Archimandrite 1+682-8152
241 Hampshire St., Lawrence (St. Joseph) 01841
Mandile, John J., S.J., '57 1+653-1093
44 East Central St., Natick (St. Patrick) 01760
Mann, Charles F., '73, Doctoral Study, Spiritual Theology, Institue Catholic de Paris
19 Rue La Bruyere Paris, France 75009
Mann, Raymond, O.F.M., '59 542-6440
100 Arch St., Boston (St. Anthony Shrine) 02107
Manning, Brian F., '74 782-6260
676 Washington St., Brighton
(Our Lady of the Presentation) 02135
Manning, Joseph H., '61, Chaplain, 031-24-1708,
PSC Box 2172, 436th Air Base Group/HC, Dover Air Force Base DE 19901
Manning, Paul F., '67 1+425-4588
Phoenix St., Shirley (St. Anthony) 01464
Manning, Thomas D., O.M.I., '35 1 + 851-7258
486 Chandler St. (P.O. Box 419), Tewksbury (Oblate Mission House and Residence) 01876
Mansfield, John L., '53 586-4880
103 North Main St., West Bridgewater (St. Ann) 02379
Manton, Joseph E., C.SS.R., '29 445-2600
1545 Tremont St., Roxbury (Basilica of Our Lady of Perpetual Help) 02120
Marchesani, Gino, F.D.P., '56 1 + 373-0461
Old Groveland Rd., Bradford (Sons of Divine Providence Seminary and Novitiate) 01830
Marchesin, Ivan, S.X., '66 1+429-2144
101 Summer St., Holliston
(Xaverian Missionary Fathers) 01746
Marley, Thomas J., C.S.P., '49 742-4460
5 Park St., Boston (Paulist Residence) 02108
Marquardt, Henry A., '57 894-3600, Ext. 238
200 Trapelo Rd., Waltham (Walter E. Fernald School) 02154
Marrow, Stanley B., S.J., '61 492-0877
1105 Massachusetts Ave., Cambridge (Weston Jesuit Community) 02138
Marszalek, David F., O.F.M. 661-8919
155 Beacon St., Somerville (Franciscan Fraternity 02143
Martel, Leo E., '63 1+947-2107
Bedford St., R.F.D. No. 1, Lakeville
(Saints Martha and Mary) 02346
Martel, Philip C., '65 1 + 485-4084
197-207 Pleasant St., Marlboro (Sisters of St. Chretienne) 01752
Martin, David, C.S.S. 893-3465
554 Lexington St., Waltham (Espousal Center) 02154
Martin, Jon C., '65 1+683-8922
Haggett's Pond Rd., Andover (St. Robert Bellarmine) 01810
Martin, Joseph I., '56 Parroquia San Ricardo Padres de Santiago Apostol, Apartado 5600, Lima 1, Peru, South America (Society of St. James the Apostle)
Martin, Walter J., S.J., '55 268-8100
55 West Broadway, So. Boston
(Sts. Peter and Paul) 02127
Martineau, Laurier J., '59 1 + 893-3185
519 Main St., Waltham (St. Joseph) 02154
Martinez, Joaquin, S.J. 436-2771
35 Virginia St., Dorchester (St. Kevin) 02125
Martocchio, Peter T., '57 472-1408
227 Sea St., Quincy (Our Lady of Good Counsel) 02169
Masciarelli, Rudolph, '49, Parroquia de San Martin de Porres, Apartado 160, Chimbote, Peru, South America (Missionary Society of St. James the Apostle)
Masciocchi, Robert H. c.s.s., '54 893-3465
554 Lexington St., Waltham (Espousal Center) 02154
Mason, Albert M., '48, 15 Dodge St., Gloucester 01930
Matos, Renaldo, '50 1+683-1193
231 Broadway, Methuen (St. Monica) 01844
Matte, Richard O., '64 1 + 433-5737
28 Tarbell St., Pepperell (St. Joseph) 01437
Mawn, Benedict J., C.P., '45 729-0055
158 Washington St., Winchester (St. Mary) 01890
Maxwell, Arthur B., O.S.A., '22 1 + 683-7111
North Andover (Our Lady of Good Counsel Monastery, Merrimack College) 01845
McAndrews, J. Kevin, '49 1+658-3550
11 Harnden St., Wilmington (St. Dorothy) 01887

McAndrews, Walter J., '43 1 + 562-7662
12 Florence St., Hudson (Christ The King) 01749
McAskill, Kenneth F., '50 396-2232
51 Winthrop St., Medford (Sacred Heart) 02155
McAuliffe, Robert J., '57 782-6260
676 Washington St., Brighton (Our Lady of the Presentation) 02135
McBrien, Richard P., S.T.D., '62 969-0100
Chestnut Hill (Boston College) 02167
McCabe, Daniel A., '24, Rev. Msgr. 1 + 744-3827
15 Lynde St., Salem 01970
McCabe, Edward D., '68 925-0680
58 Nantasket Ave., Hull (St. Mary of the Assumption) 02045
McCabe, George V., S.J., '45 242-2550
Sullivan Sq., Charlestown (St. Joseph League) 02129
McCabe, Martin U., '36 862-4646
21 Follen St., Lexington (Sacred Heart) 02173
McCabe, Robert J., '55 244-1456
78 Hood St., Newton (St. Sebastian's Country Day School) 02158
McCabe, Thomas J., '51, Rev. Msgr. 445-7645
10 Magazine St., Roxbury (St. Patrick) 02119
McCaffrey, James P., S.J., '52 894-0751
319 Concord Rd., Weston
(Campion Residence and Renewal Center) 02193
McCann, Joseph, O.M.I., '47 1 + 458-1474
3 Fayette St., Lowell (Immaculate Conception) 01852
McCann, Leo J., '32 828-3420
1860 Washington St., Canton (St. Gerard Majella) 02021
McCarron, Francis, O.M.I., '45 1 + 458-1474
3 Fayette St., Lowell (Immaculate Conception) 01852
McCarthy, Charles W., '46, Rev. Msgr. 782-7000
736 Cambridge St., Brighton (St. Elizabeth's Hospital) 02135
McCarthy, D. Vincent, '40 1 + 947-0444
340 Center St., Middleboro (Sacred Heart) 02346
McCarthy, Edward J., O.S.A., '37 1+683-7111
North Andover (Our Lady of
Good Counsel Monastery, Merrimack College) 01845
McCarthy, Eugene P., S.J., '47 894-0751
319 Concord Rd., Weston
(Campion Residence and Renewal Center) 02193
McCarthy, James J., '64 749-3577
1057 Main St., Hingham (Resurrection) 02043
McCarthy, J. Joseph, '66, Villa El Salvador, Apartado 5145 Miraflores 18, Lima, Peru
McCarthy, John A., S.J., '35 964-5050
Chestnut Hill (Boston College) 02167
McCarthy, John E., S.J., '47 894-0751
319 Concord Rd., Weston (Campion Residence and Renewal Center) 02193
McCarthy, John J., S.J., '58 894-0751
319 Concord Rd., Weston (Campion Residence and and Renewal Center) 02193
McCarthy, Joseph F., '67 1 + 744-0757
30 Union St., Salem (Immaculate Conception) 01970
McCarthy, Leo F., M.M. '47 232-8050
50 Dunster Rd., Chestnut Hill (Maryknoll Missioners) 02167
McCarthy, Michael J., M.M., '50 277-0799
158 Pleasant St., Brookline (St. Aidan) 02146
McCarthy, Richard J., S.J., '44 894-0751
319 Concord Rd., Weston
(Campion Residence and Renewal Center) 02193
McCarthy, William R., '52 773-1021
21 Gay St., Quincy (St. John the Baptist) 02169
McCartin, Francis P., O.M.I., '38 1 + 851-7258
486 Chandler St. (P.O. Box 419), Tewksbury (Oblate Mission House and Residence) 01876
McCartin, Joseph T., O.M.I., '44 1 + 851-7258
486 Chandler St. (P.O. Box 419), Tewksbury (Oblate Mission House and Residence) 01876
McCauley, Leo P., S.J., '34 964-5050
Chestnut Hill, (Boston College) 02167
McConnell, Joseph J., S.M.A., '72 254-2882
1863 Commonwealth Ave., Brighton !
(Queen of Apostles Seminary) 02135
McConnell, William J., '53 1+663-3624
45 Talbot Ave., Billerica (St. Andrew's) 01862
McConville, Philip G., '43 1 + 834-6252
40 Canal St., P. O. Box 305, Green Harbor (Our Lady of the Assumption) 02041
McCormack, John B., '60 1 + 744-0757
30 Union St., Salem (Immaculate Conception) 01970
Catholic Charities 1 + 532-3600
McCormack, Martin, O.F.M., '48 542-6440
100 Arch St., Boston (St. Anthony Shrine) 02107
McCormick, John J., A.B., '56 1+443-8070
100 Landham Rd., Sudbury (St. Anselm) 01776
McCormick, Joseph E., S.J., '54 536-3611
360 Newburyport St., Boston (St. Andrew Bobola) 02115
McCormick, Myron, O.F.M. 542-6440
100 Arch St., Boston (St. Anthony's Shrine) 02107
McCormick, Paul G., S.J., '79 547-5310
6 Sumner Rd., Cambridge (John LaFarge House) 02138
McCoy, Charles J., '61, CHC, USN, Chaplain,
Naval Air Station, Box 2875, FPO New York 09560
McCue, Richard T., '58, 031-14-7895, Chaplain's Office, NAS, Moffett Field, California 94035
McCullough, Hugh, '79 S.D.B. 567-2710
Bennington and Byron Sts., East Boston
(St. Dominic Savio High School) 02128
McCune, James L., '58 782-2544
2101 Commonwealth Ave., Brighton 02135

McDermott, Brian O., S.J., '68 868-12
40 Kirkland St., Cambridge (Weston Jesuit Comm nity) 02138
McDermott, Joseph P., M.Div., M.A., '62 769-47
650 Brook St., Norwood (St. Timothy) 02062
Prisoner Spiritual Ministries, Inc. 769-47
McDermott, Thomas F., S.J., '38 536-84
761 Harrison Ave., Boston (Immaculate Conceptio 02118
McDevitt, John J., '35, Rev. Msgr. 846-74
320 Winthrop St., Winthrop (St. John The Evangelist) 02152
McDonagh, Edward C., '62 1+583-55
39 South St., Stoughton (Our Lady of The Rosary) 02072
McDonagh, John 444-34
1180 Greendale Ave., Needham (St. Bartholomew) 02192
McDonald, James T., '53 542-56
75 Union Park St., Boston (Cathedral) 02118
McDonnell, Thomas J., S.T.D., '60 254-26
5 Lake St., Brighton (St. William's Hall) 02135
McDonough, Edward, C.SS.R., '48 445-26
1545 Tremont St., Roxbury (Basilica of Our Lady Perpetual Help) 02120
McDonough, Edward A., '24, Rev. Msgr. 723-48
60 William Cardinal O'Connell Way, Boston (Regi Cleri) 02114
McDonough, John, S.V.D., '39 289-07
108 Beach St., Revere (Immaculate Conception) 021
McDonough, John P., '52, 021-20-5989, Chaplain
Office of Chief of Chaplains, Dept of Air Force, Washington, D.C. 20330
McDonough, Joseph P., '59 479-54
757 Hancock St., Wollaston (St. Ann) 02170
McDonough, Thomas J., '74 1 + 388-01
9 Sparhawk St., Amesbury (St. Joseph) 01913
McEleney, John J., S.J., D.D., Most Rev. 964-50
Chestnut Hill (Boston College) 02167
McElroy, Francis F., '33, Rev. Msgr. 227-88
60 Wm. Cardinal O'Connell Way, Boston (Regina Cle 02114
McElroy, John W., '56, 023-22-5238, Chaplain,
Bldg. S-59, Naval Air Station,
Memphis, Millington, Tenn. 38054
McElroy, Thomas P., S.J., '37 894-07
319 Concord Rd., Weston
(Campion Residence and Renewal Center) 02193
McEnrue, James R., S.M., '70 1+685-74
300 Hampshire St., Lawrence (Central Catholic High School) 01801
McEntee, Paul H., '57 369-37
70 Monument Square, Concord (St. Bernard) 01742
McEwen, Robert J., S.J., '46 964-50
Chestnut Hill (Boston College) 02167
McFarland, Francis T., '57 396-04
114 High St., Medford (St. Joseph) 02185
Radio T.V. Chapel 965-00
McGahey, Charles R., '59 325-48
1689 Centre St., West Roxbury (Holy Name) 021
McGann, Francis J., '49 749-05
147 North St., Hingham (St. Paul) 02043
McGann, Gerard J., '48 1+866-27
Center St., North Carver (Our Lady of Lourdes) 023
McGarry, Michael, C.S.P. 742-44
5 Park St., Boston (Holy Spirit Chapel) 02108
McGaugh, Philip E., '78 325-13
10 St. Theresa Avenue, West Roxbury (St. Theresa) 02132
McGlone, Joseph F., '52 244-91
45 Ash St., Auburndale (Corpus Christie) 02166
McGlone, Terence D., '53 776-44
186 Highland Ave., Somerville (Jeanne Jugan Residence) 02143
McGovern, Leo J., S.J., '53 964-50
Chestnut Hill (Boston College) 02167
McGowan, Frederick R., '49 1 + 372-85
6 Cottage St., Haverhill (St. James) 01830
McGowan, James J., '62 325-13
10 St. Theresa Ave., West Roxbury (St. Theresa) 02132
McGowan, Thomas C., O.P., '29 1+785-01
20 Glen St., Dover (St. Stephen's Priory) 02030
McGrath, Laurence W., A.B., M.S., '57 254-26
127 Lake St., Brighton (St. John's Hall) 02135
McGrath, Leonard T., M.Ed., M.A., '53 265-53
240 Adams St., Dorchester (St. Ambrose) 02122
McGrath, Owen (s.s.c.), '27 472-14
310 Adams St., Quincy (St. Columbans) 02169
McGuckin, Denis, O.F.M., '45 542-64
100 Arch St., Boston (St. Anthony Shrine) 021
McGurrin, Donald J., O.M.I. 1+453-39
159 Moore St., Lowell (Sacred Heart) 01852
McHale, James F., S.M.A., '65 739-24
1950 Beacon St., Brookline 02146
McHugh, Joseph B., S.J., '58 894-07
319 Concord Rd., Weston
(Campion Residence and Renewal Center) 02193
McInerny, Paul B., '72 488-54
38 Boston Ave., Medford (St. Raphael) 02155
McInnis, Norbert H., '28 662-884
429 Upham St., Melrose (Incarnation) 02176

WE APPRECIATE OUR ADVERTISERS — WE DIRECT YOUR ATTENTION TO THEM

enney, Charles R., S.J., '46 1+659-2993
93 Washington St., Norwell (St. Helen) 02061
iernan, Vincent, C.S.P. 742-4460
Park St., Boston (Holy Spirit Chapel) 02108
aughlin, Bernard P., M.A., '59 567-0056
3 Moore St., East Boston (St. Mary) 02128
aughlin, Edward J., '52 1+586-1295
17 Montello St., Brockton (St. Margaret) 02401
aughlin, Francis A., '29 1 + 256-2374
5 North Rd., Chelmsford 01824
aughlin, John A., '47 876-0418
0 York St., Cambridge (St. Patrick) 02141
aughlin, John E., '62 1+583-6353
27 N. Quincy St., W. Abington (St. Nicholas) 02351
aughlin, Kenzel F., S.J., '39 894-0751
19 Concord Rd., Weston (Campion Residence) 02193
aughlin, Patrick J., '61 396-0423
4 High St., Medford (St. Joseph) 02155
aughlin, Paul J., '55 1+452-1962
27 Gorham St., Lowell (St. Peter) 01852
aughlin, Richard P., '68 265-1132
09 Bowdoin St., Dorchester (St. Peter) 02122
aughlin, Thomas, O.F.M. 542-6440
03 Arch St., Boston (St. Anthony Residence) 02107
aughlin, William H., '68 531-0002
' Chestnut St., Peabody (St. John the Baptist)
960
ellan, Daniel, O.F.M. 266-2635
) St. Stephen's St., Boston
t. Ann University Parish) 02115
ellan, Michael F., '76 445-9553
Lingard St., Dorchester (St. Paul) 02125
ahon, Benjamin J., '68 1 +485-0016
' Washington Ct., Marlboro (Immaculate Conception)
752
ahon, Edward M., '70 547-3455
5 Alewifebrook Pkwy., Cambridge
mmaculate Conception) 02140
ahon, Gerard T., '61, Chaplain's School,
dg. 114, NETC, Newport, R.I. 02840
ahon, John J., '43 773-0120
5 Crescent St., Quincy (St. Mary) 02169
anmon, John J., '43, Rev. Msgr. 527-7560
3 Washington St., Newton (Our Lady Help of Christ-
ns) 02158
anus, Francis B., S.J., '40 964-5050
estnut Hill (Boston College) 02167
anus, Frederick R., '47, Catholic University, Washing-
n, D.C.
anus, John, M.S., '34 1 + 356-3151
psfield Rd., Ipswich (LaSalette Seminary) 01938
anus, Paul J., '42, Rev. Msgr. 324-4941
Fellsway East, Malden (Immaculate Conception)
148
anus, Thomas H., C.SS.R., '29 445-2600
45 Tremont St., Roxbury (Basilica of Our Lady of
erpetual Help) 02120
orrow, James E., '52, 013-14-9057, Chaplain, Office of
e Catholic Chaplain, Coast Guard Training Center, Cape
ay, N.J. 08204
ally, Dennis, S.J., '74 536-3611
0 Newbury St., Boston
t. Andrew Bobola House) 02115
ally, John J., A.B., '47 468-2337
Union St., South Hamilton (St. Paul) 01982
amara, Denis L., S.J., '76 547-5310
Sumner Rd., Cambridge (John LaFarge House) 02138
amara, Eugene P., M.S.W., '53 925-3840
Tenth St., Hull 02045
Catholic Charitable Bureau 523-5165
amara, John R., '52, Chaplain, Chaplain's Division
ureau of Naval Personnel, Department of the Navy,
ashington, D.C. 20370
amara, Joseph P., O.M.I., '61 522-3838
0 Jamaicaway, P.O. Box 280, Boston (Oblate Pro-
incial House) 02130
amara, Michael J., '79 893-0330
Hall St., Waltham (St. Charles Borremo) 02154
anna, Neal, O.Carm., '59 1+532-2843
Wheatland St., Peabody (Carmelite Residence) 01960
eil, John R., '61, 013-26-5713, Chaplain,
S.S. J.F. Kennedy (CV-67), F.P.O. New York 09501
eill, Robert W., '47, Rev. Msgr. 472-0333
3 Hancock St., Quincy (C.Y.O., Chi Rho) 02170
ulty, Joseph P., '43 1 + 785-0305
Center St., Dover (Church of the Most Precious
ood) P.O. Box 33 02030
rtland, Paul G., '57 444-3434
80 Greendale Ave., Needham (St. Bartholomew) 02192
rland, Thomas P., O.M.I., '40 1 + 851-7331
33 Main St., Tewksbury (St. William) 01876
uade, Richard E., '57 825-2852
Roseland St., Dorchester (St. Mark) 02124
ae, Cornelius M., M.A., '61 254-2610
7 Foster St., Brighton (St. Clement's Hall) 02135
veeney, William P., O.M.I., '52 1+458-1474
Fayette St., Lowell (Immaculate Conception) 01852
ade, James J., '35 1 + 878-0900
5 Plymouth St., Abington (St. Bridget) 02351
le, F. Eugene, C.S.P., '35 742-4460
Park St., Boston (Holy Spirit Chapel) 02108
e, Henry J., '51 Notre Dame University, Notre Dame,
d.
e, Maurice P., M.Ed., '48 491-8400
W and Arrow St., Cambridge (St. Paul) 02138

Meagher, Walter J., S.J., '28 964-5050
Chestnut Hill (Boston College) 02167
Medairos, Anthony J., '73 1+586-4715
439 West St., Brockton (Our Lady of Lourdes) 02401
Medeiros, Antonio S., '54 547-5593
341 Portland St., Cambridge (St. Anthony's) 02141
Medeiros, Humberto Cardinal, D.D., '46, His Eminence
782-2544
2101 Commonwealth Ave., Brighton 02135
Meehan, Francis X., Ph.D., '36, Rev. Msgr. 1 + 485-0016
17 Washington Ct., Marlboro (Immaculate Conception)
01752
Meffan, Robert V., '53
Box 298, White Horse Beach, MA 02381
Mehm, Richard J., '77 1+372-2513
61 Temple St., Haverhill (St. Rita) 01830
Meier, Emeric A., O.F.M., '68 542-6440
100 Arch St., (Box 2278), Boston (St. Anthony Shrine)
02107
Meissner, William W., S.J., '61 547-5310
6 Sumner Rd., Cambridge (La Farge House) 02138
Melea, William J., '34 Retired
127 Cliff Road, Ipswich 02138
Melendez, Pedro, O.F.M., 783-4019
172 Foster St., Brighton 02135
Mellone, Vincent P., '65 926-9680
25 Chestnut St., Watertown (St. Patrick) 02172
Menna, F. Dominic, '58 245-2711
49 Butler Ave., Wakefield (St. Florence) 01880
Merchant, Michael D., '71 782-5126
321 Market St., Brighton (St. Columbkille) 02135
Archdiocesan Priests' Personnel — Cursillo 254-2085
Mericantante, John J., S.T.B., '75 289-1234
250 Revere St., Revere (St. Anthony's) 02151
Merino, Mariano, O.P., '69 1+531-0002
17 Chestnut St., Peabody (St. John the Baptist) 01960
Merrill, Paul C., C.S.S., '61 893-3465
554 Lexington St., Waltham (Espousal Center)
02154
Merrick, Joseph P., S.J., '27 536-8440
761 Harrison Ave., Boston (Immaculate Conception) 02118
Meskell, David B., '55 1+745-9060
161 Federal St., Salem (St. James) 01970
Mespilli, Guido, C.S.S. 969-1033
16 Fairmont Ave., Newton (Stigmatine Residence) 02158
Messer, Paul A., S.J., '67 964-5050
Chestnut Hill, Mass. (Boston College) 02167
Messina, Richard R., '65 1 + 531-0002
17 Chestnut St., Peabody (St. John the Baptist)
01960
Miceli, Paul E., '72
St. Paul of the Cross Monastery, 148 Monastery Ave.,
Pittsburgh, Pa. 15203
Michalezyk, John J., S.J., '74 964-5050
Chestnut Hill (Boston College) 02167
Michaud, Albert A., '29
Chapel St., Shirley 04164
Mickey, Thomas J., O.C.D., '68 232-2237
514 Warren St., Brookline (Discalced Carmelite
Fathers) 02146
Mikulski, Leonard R., '63 335-5258
1130 Washington St., Weymouth (St. Albert the Great)
02189
Miller, Gerard R., M.S., '76 1+356-3151
Topsfield Rd., Ipswich (LaSalette Seminary) 01938
Milot, Victor, S.M., '36 455-5681
981 Varnum Ave., Lowell (D'Youville Manor) 01854
Minchiatti, Francis, C.S., '45 625-4530
12 Properzi Way, Somerville (St. Anthony) 02143
Miner, Michael, O.M.I., '74 1+458-1474
3 Fayette St., Lowell (Immaculate Conception) 01852
Minigan, Frederick J., '39 1 + 686-4050
196 Main St., No. Andover (St. Michael) 01845
Miotke, Carmel, O.F.M., '60 542-6440
100 Arch St., Boston (St. Anthony Shrine) 02107
Missa, John B., '32, Rev. Msgr. 1 + 586-4270
696 N. Main St., Brockton (Our Lady, Ostrobrama) 02401
Mitake, Augustine 547-0399
49 Sixth St., Cambridge (Sacred Heart of Jesus 02141
Mohan, James J., S.J., '30 436-3900
150 Morrissey Blvd., Dorchester
(Boston College High) 02125
Molloy, Francis P., S.J., '50 964-5050
Chestnut Hill (Boston College) 02167
Monan, J. Donald, S.J., '55 964-5050
Chestnut Hill (Boston College) 02167
Monette, Leo, O.M.I., '40 1+459-2339
101 Smith St., Lowell (Notre Dame deLourdes) 01851
Monks, James L., S.J., '34 964-5050
Chestnut Hill (Boston College) 02167
Mooney, Robert H., '52 522-1222
40 Walk Hill St., Forest Hills (St. Andrew) 02130
Mooney, Thomas J., C.C.P., '47 749-3577
1057 Main St., Hingham (Resurrection) 02043
Moore, Anthony, '57 244-0608
1529 Washington St., West Newton (St. Bernard)
02165
Morais, Stephen, S.M., '53 1+372-7721
120 Bellevue Ave., Haverhill (St. Joseph) 01830
Moran, Daniel F., '47 1 + 947-2107
Bedford St., R.F.D. #1, Lakeville (Saints Martha and
Mary) 02346
Moran, Edmund A., '21, Rev. Msgr. 742-0862
60 Wm. Cardinal O'Connell Way, Boston (Regina Cleri)
02114

Moran, James F., '71 268-2122
841 East Broadway, South Boston (St. Brigid) 02127
Moran, Robert E., C.S.P. 742-4460
5 Park St., Boston (Holy Spirit Chapel) 02108
Moran, Timothy, J., '76 1+429-4427
8 Church St., Holliston (St. Mary) 01746
Morcone, Nicholas, O.S.B., '69, Very Rev. 749-2155
16 Hull St., Hingham (Glastonbury Abbey) 02043
Moreau, Charles, O.M.I., '44 1+457-7380
46 Mt. Washington St., Lowell
(Oblate Foreign Missions DeMazenod House) 01854
Morgan, George R., O.S.A., '66 1+683-7111
North Andover (Our Lady of Good Counsel Monastery,
Merrimack College) 01845
Morgan, Thomas B., M.Div., M.E.D., '55 1+465-3334
28 Beach Road, Salisbury (Star of the Sea) 01950
Morgan, William H., '50 396-4933
441 Fellsway West, Medford (St. Francis of Assisi)
02155
Moriarty, Frederick L., S.J., '44 964-5050
Chestnut Hill (Boston College) 02167
Moriarty, Paul J., '48 438-0960
9 Pomeworth St., Stoneham (St. Patrick) 02180
Moriarty, Thomas W., '42 469-0234
6 Woodcliff Rd., Chestnut Hill (Infant Jesus) 02167
Morin, George E., '70 843-1332
856 Washington St., South Braintree (St. Francis of
Assisi) 02184
Morissette, Armand, O.M.I., '35 1+454-7783
725 Merrimack St., Lowell (St. Jean Baptiste) 01854
Morissette, Joseph, O.M.I., '38 1+454-3482
216 Nesmith St., Lowell (Oblate Provinclalate) 01852
Morissette, Robert H., '75 1+744-0095
135 Lafayette St., Salem (St. Joseph) 01970
Moritz, Paul L., '41 1 + 531-1480
136 Lynn St., Peabody (St. Ann) 01960
Morris, John S., '62 643-3132
1175 Concord Turnpike, Arlington (St. Camillus) 02174
Morrissey, Brendan, O.F.M.Cap., '35 1 + 878-1194
425 Plymouth St., Abington 02351
Morrissey, James W., '58 445-7645
10 Magazine St., Roxbury (St. Patrick) 02119
Priest Counseling 523-2611
Mosley, Francis J., '39 1 + 586-7210
87 Main St., Avon (St. Michael) 02322
Motherway, Thomas F., B.S., M.Div., '69 598-4907
8 So. Common St., Lynn (St. Mary) 01901
Mottau, Robert, '58 335-2038
630 Bridge St., No. Weymouth (St. Jerome) 02191
Mowatt, John J., '57, Rev. Msgr., MITRAT (401)762-2733
394 Blackstone St., Woonsocket, R.I.
(St. Michael's Ukrainian Catholic Church) 02855
Moynihan, James F., S.J., '37 964-5050
Chestnut Hill (Boston College) 02167
Moynihan, Joseph C., S.J., '35 894-0751
319 Concord Rd., Weston (Campion Residence and Re-
newal Center) 02193
Moynihan, Paul V., '72 762-6080
547 Washington St., Norwood (St. Catherine of Siena)
02062
Moynihan, T. Joseph, '57 244-0590
1518 Beacon St., Waban (St. Philip Neri) 02168
Chaplain, Newton Wellesley Hospital 244-7765
Mulcahy, John J., '47, Most Rev., D.D. 598-4907
8 South Common St., Lynn (St. Mary) 01901
Bishop's Office 581-0980
55 Lynn Shore Drive, Lynn 01902
Muldoon, James P., '58 593-8047
571 Boston St., Lynn (Sacred Heart) 01905
Mullaney, Cornelius J., '71 625-1904
399 Medford St., Somerville (St. Ann) 02145
Mullarkey, John E., '25, Rev. Msgr. 773-0062
98 Crescent St., Quincy 02169
Mullen, John J., S.J., '62 523-4342
68 Cardinal O'Connell Way, Boston (St. Joseph) 02114
Mullen, Nicholas, S.M., '35 1+879-1620
518 Pleasant St., Framingham (Marist Framingham
Residence) 01701
Mulligan, Joseph A., '30 723-8585
65 Cardinal O'Connell Way, Boston (Regina Cleri) 02114
Mulligan, Paul F., '57 445-1524
377 Walnut Ave., Roxbury (St. Mary of the Angels)
02119
Mulligan, William L., S.J., '65 436-3900
150 Morrissey Blvd., Dorchester (B.C. High) 02125
Mullin, Jay M., '69 595-7487
215 Maple St., Lynn (Saint Pius V) 01904
Mullin, John F., S.J., '65 261-3220
418 Beacon St., Boston (Campbell House) 02115
Mullin, Steven R., '77 1+535-1985
17 Bow St., Peabody (St. Adelaide) 01960
Mullin, William H., '65 442-8890
1 Warwick St., Roxbury
(St. Philip-Warwick House) 02120
Mulloy, Cletus, C.P., '28 787-0859
201 Washington St., Brighton (St. Gabriel Parish
Community) 02135
Mulloy, John F. Jr., '70 445-7645
10 Magazine St., Roxbury (St. Patrick) 02119

METROPOLITAN PROVINCE OF BOSTON

METROPOLITAN

HIS EMINENCE, HUMBERTO CARDINAL MEDEIROS, D.D.
Archbishop of Boston, Massachusetts
Chancery Office: 2121 Commonwealth Avenue, Boston, 02135
617-254-0100

BISHOPS OF SUFFRAGAN SEES

MOST REVEREND
JOHN ALOYSIUS MARSHALL, D.D.
Bishop of Burlington, Vermont
351 North Ave., Burlington, 05401 (802 658-6110)

MOST REVEREND
DANIEL A. CRONIN, S.T.D.
Bishop of Fall River, Massachusetts
394 Highland Ave., P.O. Box 2577, Fall River, 02722 (617-677-986

MOST REVEREND
ODORE J. GENDRON, D.D.
Bishop of Manchester, New Hampshire
657 N. River Rd., Manchester, 03105 (603-669-3100)

MOST REVEREND
EDWARD C. O'LEARY, D.D.
Bishop of Portland, Maine
510 Ocean Ave., Portland, 04103 (207-773-6471)

MOST REVEREND
JOSEPH F. MAGUIRE, D.D.
Bishop of Springfield, Massachusetts
280 Tinkham Rd., Springfield, 01129 (413-732-3175)

MOST REVEREND
BERNARD J. FLANAGAN, D.D., J.C.D.
Bishop of Worcester, Massachusetts
2 High Ridge Rd., Worcester, 01602 (617-791-7171)

Forms of Ecclesiastical Address Used in The United States

CARDINALS:
Address on Envelope:
His Eminence, N.....Cardinal.....N
Salutation:
Your Eminence:

ARCHBISHOPS AND BISHOPS:
Address on Envelope:
Most Reverend N..... N.....
Salutation:
Your Excellency:

ABBOTS:
Address on Envelope:
Rt. Reverend N..... N.....
Salutation:
Your Excellency:

PROTONOTARIES APOSTOLIC:
Same as Monsignori except that initials P.A. follow surname in Address.

MONSIGNORI:
(Prelates of Honor to His Holiness)
(Chaplains to His Holiness)
Address on Envelope:
Rev. Msgr. N..... N.....
Salutation:
Reverend Dear Monsignor N.....:

DIOCESAN AND RELIGIOUS PRIESTS:*
Address on Envelope:
Rev. N..... N.....
Salutation:
Reverend Dear Father N.....:

BROTHERS:
Address on Envelope:
Brother N..... N.....
Salutation:
Dear Brother N.....:

SISTERS:
Address on Envelope:
Sister N.....
Salutation:
Dear Sister N.....:

*Add initials of religious order.

WE APPRECIATE OUR ADVERTISERS — WE DIRECT YOUR ATTENTION TO THEM

ılvehill, John R., S.T.D., '57 325-1300
10 St. Theresa Ave., West Roxbury (St. Theresa) 02132

ılvehill, Thomas B., S.J., '44 267-1008
297 Commonwealth Ave., Boston (Loyola House) 02115

ırawski, Edward J., S.J., '66 536-8440
761 Harrison Ave., Boston
(Immaculate Conception) 02118

ırdock, Paul J., S.J., '75 547-1669
189 Pearl St., Cambridge (Blessed Sacrament) 02139

ırphy, Alfred M., O.S.A., '56 ..... 1+683-1069
216 Lawrence St., Lawrence (Assumption) 01841

ırphy, Charles B., '32 767-2270
153 So. Franklin St., Holbrook (St. Joseph) 02343

ırphy, Charles J., '60 963-8150
North Main St., Randolph (Boston School for the Deaf) 02368

ırphy, Daniel T., '68 566-3131
774 Boylston St., Brookline (St. Lawrence) 02167

ırphy, David C., '63 268-8100
55 West Broadway, South Boston
(Sts. Peter and Paul) 02127

ırphy, Francis J., S.J., '41 436-3900
150 Morrissey Blvd., Dorchester (B.C. High) 02125

ırphy, Francis J., Ph.D., '62 522-4040
420 Pond St., Jamaica Plain (Nazareth) 02130

ırphy, Frederick J., S.T.L., Ph.D., '57 254-2610
197 Foster St., Brighton (St. Clement's Hall) 02135

ırphy, George E., '40 ..... 1 + 259-8364
Lincoln Rd., So. Lincoln (St. Joseph) 01773

ırphy, H. Joseph, M.Ed., '61 666-4140
264 Washington St., Somerville (Patronage of St. Joseph) 02143

ırphy, J. Donald, W.F., '37 298-2460
2223 Dorchester Ave., Dorchester (St. Gregory) 02124

ırphy, John E., S.J., '34 964-5050
Chestnut Hill (Boston College) 02167

ırphy, John P., F.M.S.I., '72 ..... 1 + 879-6711
467 Salem End Road, Framingham
(Sons of Mary) 01701

ırphy, John P., S.J., '44 894-0751
19 Concord Rd., Weston (Campion Residence and Renewal Center) 02193

ırphy, Kenneth B., '46 325-4865
689 Centre St., West Roxbury (Holy Name) 02132

ırphy, Paul J., S.J., '38 894-0751
19 Concord Rd., Weston (Campion Residence and Renewal Center) 02193

ırphy, Timothy J., '63 298-0080
548 Blue Hill Ave., Mattapan (St. Angela) 02126

ırphy, William, S.A., '40 ..... 1+583-8357
Westgate Dr., Brockton (Atonement Friary) 02401

ırphy, William F., '65, S.T.D., Villa Stritch, Via Della Porcetta 63, 00164 Rome Italy.

ırray, Edward G., S.T.D., LL.D., '30, Rev. Msgr. 491-8400
74 Mt. Auburn St., Cambridge (St. Paul) 02138

ırray, Edward L., S.J., '43 436-3900
150 Morrissey Blvd., Dorchester (B.C. High) 02125

ırray, Frederick J., '53, 022-20-1248, Office of Catholic Chaplain, Iceland Defense Force, Box 1, F.P.O., New York 09571

ırray, George B., S.J., '65 876-1233
5 Oxford St., Cambridge (Weston Jesuit Community) 02138

ırray, John A., '62 598-4313
7 Grove St., Lynnfield (Our Lady of the Assumption) 01940

ırray, Thomas F., '57 364-9500
3 Maple St., Hyde Park (Most Precious Blood) 02136

ırray, William J., O.S.A., Very Rev., '47 1 + 683-7111
North Andover (Our Lady of Good Counsel Monastery, Merrimack College) 01845

ırs, John J., O.S.B., '72 749-2155
5 Hull St., Hingham (Glastonbury Abbey) 02043

— N —

ıe, John J., '34
25 Sixth St., South Boston 02127

ıszewski, Edward B., '30
Wagner Rd., Stoneham 02180

, Paul A., S.J., '52 964-5050
Chestnut Hill (Boston College) 02167

n, Dennis T., '66 325-4865
89 Centre St., West Roxbury (Holy Name) 02132

ıziunas, Joseph B., '50 924-3222
18 School St., Watertown (St. Theresa of the Child Jesus) 02172

hton, Edward (s.s.c.), M.A., '60 492-0669
Martin St., Cambridge (Columban Theologate) 140

nton, Thomas J., '61, 019-26-9601, Chaplain, Office the Catholic Chaplain,
P.O., Seattle, Washington 98733

, Lawrence F., '36, Retired
2 Ash St., Brockton 02401

n, Robert D., '48 ..... Awaiting Assignment

n, Thomas A., '42 ..... 1+448-6633
tin St., P. O. Box 475, Groton (Sacred Heart) 01450

Neenan, William B., S.J., '61 964-5050
Chestnut Hill, Boston (Boston College) 02167

Nelligan, Paul J., S.J., '54 436-3900
150 Morrissey Blvd., Dorchester (B.C. High) 02125

Nelson, John F., '43, Rev. Msgr.

Neyrey, Jerome H., S.J., '70 492-3908
15 Avon St., Cambridge (Weston Jesuit Community) 02138

Nguyen-Ngoc-Ban, Jude 734-8935
158 Pleasant St., Brookline (St. Aidan) 02146

Nichols, Henry P., '70 323-7700
V.A. Hospital, West Roxbury 02132

Nichols, John J., '62 ..... 1+358-2985
124 Cochituate Rd., Wayland (St. Ann) 01778

Nicholson, Francis J., S.J., '53 964-5050
Chestnut Hill (Boston College) 02167

Niedhammer, Cosmas, O.F.M.Cap., '33 ..... 1+878-1194
425 Plymouth St., Abington 02351

Nolan, James L., O.S.A., '46 ..... 1 + 686-2905
55 E. Haverhill St., Lawrence (St. Laurence O'Toole) 01841

Nolette, Roger, O.S.B., '69 749-2155
16 Hull St., Hingham (Glastonbury Abbey) 02043

Noonan, David F., '61 762-6080
549 Washington St., Norwood
(St. Catherine of Sienna) 02062

Noonan, Mark L., M.A., Ph.D., '59 254-2610
197 Foster St., Brighton (St. Clement's Hall) 02135

Noonan, William J., '39 668-4974
176 Washington St., East Walpole (St. Mary) 02032

Normile, James F., '32 625-3322
104 Larch Rd., Cambridge 02138

Novello, Russell R., M.A., Ph.D., '53 Rev. Msgr. 662-8844
429 Upham St., Melrose (Incarnation) 02176

Nowinski, Claudius, M.S., '65 ..... 1 + 283-1490
142 Prospect St., Gloucester (Our Lady of Good Voyage) 01930

Nugent, Robert L., '56 547-4235
31 Buckingham St., Cambridge (St. Peter) 02138

Nuzzo, Peter Damian, O.F.M., '69 783-4019
172 Foster St., Brighton (Bonaventure House) 02135

Nyhan, James W., '73 ..... Lend Lease to Charleston, South Carolina

— O —

Oates, Thomas F., '63 244-0608
1529 Washington St., W. Newton (St. Bernard) 02165
Priests' Personnel 254-2085

Obin, Arthur, O.M.I., '64 ..... 1 + 458-6346
37 Lee St., Box 1276, Lowell (St. Joseph the Worker Shrine and Center) 01853

O'Brien, Francis E., '66 926-9680
25 Chestnut St., Watertown (St. Patrick) 02172

O'Brien, Frederick W., S.T.D., '50 ..... 1+586-4840
335 Main St., Brockton (St. Patrick) 02401

O'Brien, Gerard C., S.J., '59 964-5050
Chestnut Hill (Boston College) 02167

O'Brien, James C., S.J., '61 261-3220
418 Beacon St., Boston (Campbell House) 02115

O'Brien, John W., '67 ..... 1 + 283-0054
60 Prospect St., Gloucester (St. Ann) 01930

O'Brien, Robert P., Ph.L., '49 ..... Sick Leave

O'Brien, Robert E., '59 ..... 1+877-5130
74 School St., Saxonville (St. George) 01701

O'Brien, Vincent de P., S.J., '37 436-3900
150 Morrissey Blvd., Dorchester (B.C. High) 02125

O'Brien, William G., '37
30 Church St., Hopkinton 01748

O'Callaghan, John A., S.J., '32 964-5050
Chestnut Hill (Boston College) 02167

O'Connell, Edward T., '39, Rev. Msgr. ..... 1 + 744-0757
30 Union St., Salem (Immaculate Conception) 01970

O'Connell, Henry J., P.A., LL.D., '31, Rev. Msgr., retired, 54 Caryll St., Mattapan 02126

O'Connell, Kevin G., S.J., '69 491-0864
80 Lexington Ave., Cambridge (Weston Jesuit Community) 02138

O'Connell, Patrick J., '15, Rev. Msgr. 289-0735
Apt. 5, One Revere Beach Boulevard, Revere 02151

O'Connell, T., O.M.I., '78 ..... 1+458-1474
3 Fayette St., Lowell (Immaculate Conception) 01852

O'Connor, Donald P., S.J., '37 894-0751
319 Concord Rd., Weston
(Campion Residence and Renewal Center) 02193

O'Connor, Harry M., '22 Rev. Msgr. 723-3929
60 Cardinal O'Connell Way, Boston (Regina Cleri) 02114

O'Connor, John H., '30, 1065 West 76th St., Apt. 106, Hialeah, Florida 33014

O'Connor, John J., '45 ..... 1 + 653-6253
24 N. Main St., Sherborn (St. Theresa) 01770

O'Connor, Joseph E., S.J., '59 261-3220
418 Beacon St., Boston (Campbell House) 02115

O'Connor, Maurice J., '53 ..... 1 + 458-2460
409 Hemenway St., Marlboro (St. Matthias) 01752

O'Connor, Neil T., '39 ..... 1+777-3294
The Tower at Ferncroft, Ferncroft Drive, Apt. 608A, Danvers 01923

O'Connor, Thomas, S.J., '44 ..... 1 + 875-5959
15 Wheeler Ave., Framingham (St. Bridget) 01701

O'Connor, William B., '47 848-7480
1244 Liberty St., Braintree (St. Clare) 02184

O'Connor, William F., S.J., '48 235-1060
502 Washington St., Wellesley (St. Paul) 02181

O'Connor, William J., '58 698-2439
432 Adams St., Milton (St. Agatha) 02186

O'Day, Leo N., '24
149 Elliot St., Brookline 02167

Oddo, Thomas C., C.S.C., '70 267-4461
69 Park Drive, No. 15, Boston
(Stonehill College) 02215

O'Donnell, Dominic, O.F.M., '75 542-6440
100 Arch St., (Box 2278), Boston (St. Anthony Shrine) 02107

O'Donnell, Gregory, O.F.M., '41 542-6440
100 Arch St., Boston (St. Anthony Shrine) 02107

O'Donnell, John F., M.Ed., '63 491-8400
34 Mt. Auburn St., Cambridge (St. Paul) 02138
Office of Pastoral Development 783-9186

O'Donnell, John H., '48 729-1858
1004 Main St., Winchester (Immaculate Conception) 01890

O'Donnell, Joseph M., C.M., '43 296-4000
2100 Dorchester Ave., Dorchester (Carney Hospital) 02124

O'Donnell, Thomas J., S.M.A., '59 666-2087
179 Summer St., Somerville (St. Catherine of Genoa)

O'Donnell, Walter J., '34, 863 4th Ave. North, St. Petersburg, Florida 33701

O'Donohoe, James A., J.C.D., '47 861-6178
10 Pelham Rd., Lexington (Boston College) 969-0100
02173 Ext. 3880 — Ext. 3886

O'Donovan, John S., '46 567-0056
63 Moore St., East Boston (St. Mary, Star of the Sea) 02128

O'Donovan, Leo J., S.J., '57 492-3908
15 Avon St., Cambridge (Weston Jesuit Community) 02138

O'Donovan, Rickard J., '49 337-6333
55 Commercial St., Weymouth (Sacred Heart) 02188

O'Driscoll, Denis, S.M.A., '56 749-0587
147 North St., Hingham (St. Paul) 02043

O'Driscoll, James J., '79 ..... 1+485-0016
17 Washington Court, Marlboro
(Immaculate Conception) 01752

O'Driscoll, James, S.D.B., '46 ..... 1 + 356-3838
P. O. Box 271, Fellows Rd., Ipswich (Salesians) 01938

O'Flaherty, Edward M., S.J., '65 261-3220
418 Beacon St., Boston (Campbell House) 02115

O'Friel, Zachary, O.M.I., '47 542-6440
100 Arch St., Boston (St. Anthony Shrine) 02107

O'Gorman, Oscar R., '18, Rev. Msgr. 367-8479
60 William Cardinal O'Connell Way, Boston (Regina Cleri) 02114

O'Grady, Robert M., '78 ..... 1+922-0113
253 Cabot St., Beverly (St. Mary Star of the Sea) 01915

O'Hara, Francis A., '56 ..... 1+746-0426
313 Court St., Plymouth (St. Mary) 02360

O'Hara, Peter J., M.S.W., A.C.S.W., '59 ..... 1+597-2291
1 School St., Townsend (St. John) 01469

O'Hare, Francis C., S.T.D., '51 625-1904
399 Medford St., Somerville (St. Ann) 02145

O'Hearn, Paul V., S.T.L., '60 547-0399
49 Sixth St., East Cambridge (Sacred Heart) 02141

O'Hearn, Walter J., '53 ..... 1+583-2661
127 N. Quincy St., W. Abington (St. Nicholas) 02351

Ohirko, Peter, '55 522-9720
146 Forest Hills St., Forest Hills (Christ The King) 02130

O'Kane, Bernard S., '14, Rev. Msgr. 227-7717
60 Cardinal O'Connell Way, Boston (Regina Cleri) 02114

O'Kane, Joseph P., S.J., '54 267-1008
397 Commonwealth Ave., Boston (Loyola House) 02115

O'Keefe, Leo P., S.J., '39 964-5050
Chestnut Hill (Boston College) 02167

O'Keefe, Neil P., S.J., '65 964-5050
Chestnut Hill (Boston College) 02167

O'Konski, Joseph, C.S.C. 643-3282
52 Robbins Rd., Arlington 02174
Chaplain (Sancta Maria Hospital) 868-2200

O'Lalor, Thomas E., S.J., '33 536-8440
761 Harrison Ave., Boston (Immaculate Conception) 02118

O'Leary, Adrian P., '47 846-1210
993 Shirley St., Winthrop (Holy Rosary) 02152

O'Leary, Arthur P., '75 ..... 1 + 583-5110
39 South St., Stoughton (Our Lady of the Rosary) 02072

O'Leary, Daniel A., '42 ..... 1 + 435-3313
25 Main St., Hopkinton (St. John the Evangelist) 01748

O'Leary, Daniel J., '43 289-2404
500 Revere St., Revere (St. Theresa) 02151

O'Leary, Francis T., '37 598-4313
17 Grove St., Lynnfield
(Our Lady of the Assumption) 01940

BOSTON PRIESTS IN SERVICE

AIR FORCE — ARMY — MARINE CORPS
NAVY — VETERANS ADMINISTRATION

Rev. Robert E. Bergeron
Chaplain
Hq. AFSC/HC
Andrews AFB, MD 20334

Rev. Roger J. Brady
Chaplain VA Hospital
200 Spring Road
Bedford, MA 01730

Rev. William W. Campbell
Chaplain, PSC-1, Box 20941
APO San Francisco 96230

Rev. Edwin D. Condon, Jr.
Chaplain
U.S. Naval Academy
Annapolis, MD 21402

Rev. Robert M. Connor, LCDR, CHC, USN
Mit NROTC
Navamu MIT BLDG. 20E-125
Post Graduate Studies
Cambridge, MA 02139

Rev. James E. Cronin
Chaplain, Naval Technical Trng. Ctr.
Corry Station
Pensacola, FL 32511

Rev. Daniel J. Donahue
Chaplain
Catholic University
Washington, DC

Rev. John A. Doonan
Chaplain, Hq. USAFA/HC
USAF Academy, CO 80840

Rev. John F.X. Fallon
Chaplain, Chaplain Service (124)
VA Hospital
150 South Huntington Ave.
Jamaica Plain, MA 02130

Rev. Joseph H. Frates
Chaplain
Chaplain's Office 2nd MarDiv FMF Lant
Camp Lejeune, NC 28542

Rev. Edward L. Gallagher
Chaplain, Naval Air Station
Miramar
San Diego, CA 92145

Rev. Joseph F. Geary
Chaplain, Naval Station
Norfolk, VA 23511

Rev. Peter T. Girardin
6342 Teal Run Drive
Houston, TX 77035

Rev. John J. Glynn
Chaplain, COMNAVSURFPAC
San Diego, CA 92155

Rev. Thomas F. Keane
Chaplain, P.O. Box 4187
APO New York 09009

Rev. Lawrence F. Keefe
Chaplain, U.S. Coast Guard
New London, CT 06320

Rev. Edward J. Kelley, Jr.
Chaplain, Marine Corps Depot
Parris Island, SC 29905

Rev. George C. Kramer
Chaplain, 3380th Air Base Group/HC
Keesler, AFB, MS 39534

Rev. John F. Lincoln
Chaplain
Fort Devens, MA 01433

Rev. Charles D. Logue
Chaplain
Hq. EUCOM Spt. Cmd.
APO New York 09131

Rev. Charles J. McCoy
Chaplain, Naval Air Station
Box 2875
FPO New York 09560

Rev. Richard T. McCue
Chaplain, Naval Air Station
Moffett Field, CA 94035

Rev. John P. McDonough
Office of Chief of Chaplains
Department of Air Force
Washington, DC 20330

Rev. John W. McElroy
Bldg. S-59 Naval Air Station
Memphis, Millington, TN 38054

Rev. Gerard T. McMahon
Chaplain's School
Bldg. 114, NETC
Newport, RI 02840

Rev. James E. McMorrow
Chaplain, Coast Guard Training Center
Cape May, NJ 08204

Rev. John R. McNamara
Chaplain's Division
Bureau of Naval Personnel
Department of Navy
Washington, D.C. 20370

Rev. John R. McNeil
Chaplain, USS J.F. Kennedy (CV-67)
FPO New York 09501

Rev. Joseph H. Manning
Chaplain; PSC Box 2172
436th Air Base Group/HC
Dover AFB, DE 19901

Rev. Frederick J. Murray
Chaplain, Iceland Defense
Force, Box 1
New York 09571

Rev. Thomas J. Naughton
Chaplain, Office of the Catholic Chaplain
APO Seattle 98733

Rev. Henry P. Nichols
Chaplains Office
VA Hospital
West Roxbury, MA 02132

Rev. Hugh H. O'Regan
Chaplain, MCAS Kaneohe
Kaneohe Bay, HI 96863

Rev. Robert G. Pollis
Chaplain, VA Hospital
Brockton, MA

Rev. Joseph E. Ryan
Chaplain, Naval Training Center
Orlando, FL 32813

Rev. Paul L. Toland
Chaplain, NPTR Chapel
El Centro, CA 92243

WE APPRECIATE OUR ADVERTISERS — WE DIRECT YOUR ATTENTION TO THEM

O'Leary, James E., '68 1 + 653-1093
44 East Central St., Natick (St. Patrick) 01760
O'Leary, Richard T., O.S.A., '73 1+475-0050
43 Essex St., Andover (St. Augustine) 01810
O'Leary, Timothy F., Ph.D., LL.D., Rev. Msgr. Retired
108 Malvern St., Melrose 02176
O'Leary, Timothy F., '68, Ph.D. 254-2610
197 Foster St., Brighton (St. Clement's Hall) 02135
Oliviera, Joel D., '54 1+588-4000
235 No. Pearl St., Brockton (Cardinal Cushing General Hospital) 02401
Oliveira, Vitor D., '73, Studies
79 Wetmore Rd., Bromley Kent, England
Olley, James, S.A., '77 1+583-8357
Westgate Drive, Brockton (Atonement Friary) 02401
Olson, Richard F., S.J., '59 436-3900
150 Morrissey Blvd., Dorchester (B. C. High) 02125
O'Malley, John W., S.J., '59 876-9023
39 Kirkland St., Cambridge (Weston Jesuit Community) 02138
O'Malley, Leonard F., '74 1+459-0713
543 Bridge St., Lowell (St. Michael) 01850
O'Malley, Thomas P. S.J., '61 964-5050
Chestnut Hill (Boston College) 02167
O'Meara, Gerard J., Parroquia de Santiago Apostol Comas Apartado 3591, Lima, Peru
O'Neill, Christopher C., '33, Rev. Msgr. 933-0300
280 Main St., Woburn (St. Charles) 01801
O'Neill, Francis J., '44 372-2780
110 Lincoln Avenue, Haverhill (St. John The Baptist) 01830
O'Neil, Francis J., S.J., '50 536-8440
761 Harrison Ave., Boston (Immaculate Conception) 02118
O'Neil, James W., S.J., '57 436-3900
150 Morrissey Blvd., Dorchester (B.C. High) 02125
O'Neill, Jeremiah L., '31, Rev. Msgr., Retired
43 Oak Ave., Belmont 02178
O'Neill, Joseph P., S.J., '54 436-3900
150 Morrissey Blvd., Dorchester (B.C. High) 02125
O'Regan, Hugh H., '57, 023-24-3645, Chaplain, Catholic Chaplain's Office, MCAS Kaneohe, Kaneohe, Bay, HI 96863
O'Rourke, Bernard J., '29
285 107th Ave., Apt. 302, Treasure Island, Fla. 33706
O'Rourke, Colin, O.F.M., '61 542-6440
100 Arch St., Boston (St. Anthony Shrine) 02107
O'Rourke, James J., '58 522-0650
365 Centre St., Jamaica Plain (Blessed Sacrament) 02130
Ortiz, Maximo J., O.S.A., '74 1+685-1111
300 Haverhill St., Lawrence (St. Mary) 01842
Osterman, Gerald J., '67 479-9200
26 Shed St., Quincy (St. Boniface) 02169
O'Sullivan, Edward T., O.M.I., '34 1+851-7258
486 Chandler St., (Box 419), Tewksbury (Oblate Mission House and Residence) 01876
O'Sullivan, Eugene M., '60 648-0220
24 Medford St., Arlington (St. Agnes) 02174
O'Sullivan, Francis G., A.C.S.W., '47 396-4933
441 Fellsway West, Medford (St. Francis of Assisi) 02155
Catholic Charities 482-5440
O'Sullivan, Joseph M., '73 889-2774
601 Broadway, Chelsea (St. Rose) 02025
O'Sullivan, Owen, S.M.A., '55 326-3288
337 Common St., Dedham (African Mission House) 02026
O'Sullivan, S. Raymond, '68, Parroquia de San Gabriel, Huancarama, Apurimac, Peru, South America (Missionary Society of St. James, The Apostle)
O'Toole, Lawrence J., S.J., '58 436-3900
150 Morrissey Blvd., Dorchester (B.C. High Community) 02125
Ott, William A., S.J., '36 536-8440
761 Harrison Ave., Boston (Immaculate Conception) 02118
Ouellette, Francis, O.M.I., '52 1 + 458-1474
3 Fayette St., Lowell (Immaculate Conception) 01852
Ouellette, Leo, S.M., '39 1 + 686-7921
321 So. Broadway, Lawrence (Sacred Heart) 01843
Ouellette, Lionel P., '57 1 + 455-5143
374 Stevens St., Lowell (St. Margaret) 01851
Ouellette, Paul, O.M.I., '67 (Retreat Director)
109 Woodland St., Natick, P.O. Box 149 01076
Owens, Leroy E., '64 527-7560
573 Washington St., Newton (Our Lady, Help of Christians) 02158

— P —

Pacitto, Alfred A., O.S.A., '34 1+683-7111
North Andover (Our Mother of Good Counsel Monastery, Merrimack College) 01845
Padberg, J. Robert, S.J., '74 894-0751
319 Concord Rd., Weston (Campion Center) 02193
Padberg, John W., S.J., '57 868-6568
40 Kirkland St., Cambridge (Weston Jesuit Community) 02138
Palladino, Alphonso G., '43, Rev. Msgr. 665-0152
46 Myrtle St. Melrose (St. Mary of the Annunciation) 02176
Pallard, John, O.M.I. 1+453-3962
159 Moore St. (P.O. Box 183), Lowell (Sacred Heart) 01853
Pallota, Guido L., '26, Rev. Msgr. 289-1234
250 Revere St., Revere (St. Anthony) 02151
Palmieri, John A., '41
Via Servilio Quarto 15, Rome, Italy 00178
Panowicz, Thomas B., C.S.P., '59 242-5761
26 Wenham St., Jamaica Plain 02129
Panneton, Paul E., '55 324-0728
297 Main St., Malden (Sacred Hearts) 02148
Panuska, Joseph A., S.J., '60 964-5050
Chestnut Hill, Boston (Boston College) 02167
Paolo, Francis de Sales, O.F.M., '58 876-6754
42 Sciarappa St., Cambridge (St. Francis of Assisi) 02141
Paquet, Joseph A., S.J., '59 894-0751
319 Concord Rd., Weston (Campion Residence and Renewal Center) 02193
Paquin, Ronald H., '73 1 + 683-1193
231 Broadway, Methuen (St. Monica) 01844
Parent, Cyr, S.M., '24 1+685-7430
300 Hampshire St., Lawrence 01841
Parker, Edmund L., '56 665-0152
46 Myrtle St., Melrose (St. Mary of the Annunciation) 02176
Parker, Frank J., S.J., '73 964-5050
Chestnut Hill (Boston College) 02167
Parker, Thomas (s.s.c.), '47 472-1494
310 Adams St., Quincy (St. Columban's) 02169
Paris, John U., '50 244-1456
78 Hood St., Newton (St. Sebastian's Country Day School) 02158
Parise, Michael, '79 1+875-5959
15 Wheeler Ave., Framingham (St. Bridget) 01701
Parris, Quentin, O.F.M., '48 542-6440
100 Arch St., Boston (St. Anthony Shrine) 02107
Parsons, John L., '29, Rev. Msgr., Retired, Forrest St., Plaistow, N.H. 03865
Pashby, John J., '60, Padres de Santiago Apostol, Apartado 13, Andahuaylas, Apurimac, Peru.
Pavlick, Michael, S.M., '53 1+879-1620
518 Pleasant St., Framingham, P.O. Box 2288 (Marist Framingham Residence) 01701
Peano, Luigi, S.T.L., S.T.D., '49 1 + 683-7111
No. Andover (Our Lady of Good Counsel Monastery, Merrimack College) 01845
Pearsall, Ernest P., '37 523-1861
60 Wm. Cardinal Way, Boston (Regina Cleri) 02114
Pearsall, William T., '53, Casa Central, Padres de Santiago Apostol, Apartado 5145, Miraflores 18, Lima, Peru (Society of St. James the Apostle)
Pelletier, Adrian, S.M., '56 1+685-5111
365 Haverhill St., Lawrence (St. Anne) 01840
Pelletier, Clement L., S.J., '62 436-3900
150 Morrissey Blvd., Boston (B.C. High) 02125
Pelletier, Nestor R., '52 893-3185
519 Main St., Waltham (St. Joseph) 02154
Pelletier, Leonard E., '69 599-7040
40 Green St., Lynn (St. Joseph) 01902
Penna, Anthony F., C.S.S., '75 969-5950
316 Fairmont Ave., Newton (Stigmatine Provincial
Pennisi, Ignatius F., S.J., '43 265-0100
1048 Dorchester Ave., Dorchester (St. William) 02125
Perras, Leon P., '38
270 Pawtucket Blvd., Tyngsboro 01879
Perron, Richard J., '46 1 + 586-1740
235 Court St., Brockton (Sacred Heart) 02402
Pettie, John F., '45 1 + 585-6679
272 Main St., Kingston (St. Joseph) 02364
Phalen, Robert P., S.J., '41 536-8440
761 Harrison Ave., Boston (Immaculate Conception) 02118
Phalen, William P., S.J., '52 536-8440
761 Harrison Ave., Boston (Immaculate Conception) 02118
Philbin, John J., '44 235-0045
9 Glen Road, Wellesley Hills (St. John The Evangelist) 02181
Philbin, Richard G., S.J., '53 1 + 259-8364
Lincoln Rd., So. Lincoln (St. Joseph) 01773
Phinn, Gilbert S., '53 524-0434
46 Brookside Ave, Jamaica Plain (Our Lady of Lourdes) 02130
Archdiocesan Personnel Office 254-2085
Phinn, Paul A., '57 696-0120
29 St. Mary's Rd., Milton (St. Mary) 02187
Piche, Marc A., '68 1 + 744-0095
135 Lafayette St., Salem (St. Joseph) 01970
Pied, Wilfrid L., '51 387-3343
195 Bucknam St., Everett (St. Joseph) 02149
Pierce, Michael G., S.J., '40 267-1008
297 Commonwealth Ave., Boston (Loyola House) 02115
Pikor, Francis, O.F.M.Conv., '32 1 + 688-7226
30 Trinity St., Lawrence (Holy Trinity) 01841
Piscitelli, Vincent J., '37 567-5776
35 Brooks St., East Boston (Sacred Heart) 02128
Piscitello, Primo P., '60 567-3215
128 Gove St., East Boston (Our Lady of Mt. Carmel) 02128
Pitaro, Mimie B., '42, Rev. Msgr. 1 + 531-0002
17 Chestnut St., Peabody (St. John the Baptist) 01960
Plocke, Donald J., S.J., '64 969-0100
Chestnut Hill (Boston College) 02167
Plourde, Raymond C., '58 1 + 744-0095
135 Lafayette St., Salem (St. Joseph) 01970
Poetz, Lawrence J., S.V.D., '44 1 + 585-2460
121 Parks St., (Box S) Duxbury (Miramar Retreat House) 02332
Pohto, Thomas J., O.S.A., '67 1 + 683-7111
North Andover (Merrimack College) 01845
Poirier, Robert J., S.M., '54 734-7180
72 Beacon St., Chestnut Hill (Marist Provincial House) 02167
Pollard, Leo E., S.J., '47 436-3900
150 Morrissey Blvd., Dorchester (B.C. High) 02125
Pollis, Robert G., '57 1 + 586-6491
71 E. Main St., Brockton (St. Edward) 02401
Chaplain V.A. Hospital, Brockton 1 + 583-4500
Power, James F., '62 1 + 631-0086
85 Atlantic Ave., Marblehead (Our Lady, Star of the Sea) 01945
Power, Joseph L., '58 1+767-2270
153 South St., Holbrook (St. Joseph) 02343
Power, Paul R., S.J., '38 894-0751
319 Concord Rd., Weston (Campion Residence and Renewal Center) 02193
Power, William J., S.J., '41 1 + 283-0013
Eastern Point (Eastern Point Retreat House) Gloucester 01930
Powers, Albert J., '42 469-0234
6 Woodcliff Rd., Chestnut Hill (Infant Jesus) 02167
Powers, James E., S.J., '45 894-0751
319 Concord Rd., Weston (Campion Residence and Renewal Center) 02193
Powers, Richard J., '47 484-1996
132 Lexington St., Belmont (St. Luke) 02178
Powers, Thomas F., '66 491-8400
34 Mt. Auburn St., Cambridge (St. Paul) 02138
Campus Ministry 868-6586
Pratt, Lawrence E., M.Div., M.R., E.D., '62 326-5858
157 Washington St., Westwood (St. Denis) 02090
Publicover, James L., '56 489-1160
15 Lawndale St., Belmont (Our Lady of Mercy) 02178
Pucciarelli, George W., '74 444-0245
1382 Highland Ave., Needham (St. Joseph) 02192
Puccini, Alfred V., '53 1 + 686-3311
254 Merrimack St., Methuen (St. Lucy) 01844
Puntino, John, S.D.B., '78 426-9457
300 Tremont St., Boston (Don Bosco Technical High School) 02116
Pusateri, Philip A., S.J., '72 282-6790
15 Bushnell St., Dorchester (B.C. High Jesuit Community) 02124

— Q —

Quane, Joseph F., S.J., '38 964-5050
Chestnut Hill (Boston College) 02167
Quilty, Roger P., C.S.C., '48 1 + 583-4500
Chaplain, Veterans Administration Hospital, Brockton
940 Belmont St., Brockton 02403
Quinlan, John H., '30 742-0815
60 Wm. Cardinal O'Connell Way, Boston (Regina Cleri) 02114
Quinn, Daniel F., '52 335-2038
630 Bridge St., No. Weymouth (St. Jerome) 02191
Quinn, Desmond (s.s.c.), '54 472-1494
310 Adams St., Quincy (St. Columban's) 02169
Quinn, Domenic, O.M.I., '39 1+851-7258
486 Chandler St., Tewksbury, P.O. Box 419 (Oblate Mission House and Residence) 01876
Quinn, J. Richard, S.T.D., '46 1+826-4303
392 Hanover St., Hanover (St. Mary of the Sacred Heart) 02339
Quinn, John (s.s.c.), '32 472-1494
310 Adams St., Quincy (St. Columban's) 02169
Quinn, Joseph D., S.J., '43 436-3900
150 Morrissey Blvd., Dorchester (B.C. High) 02125
Quinn, Kenneth B., '71 269-1048
70 Devine Way, So. Boston (St. Monica) 02127
Quinn, Peter F., '72 242-1750
49 Vine St., Charlestown (St. Catherine of Siena) 02129
Quinn, Robert F., C.S.P., '53 523-6083
27 Bowdoin St., Boston 02114
Quinn, William, O.M.I., '38 1+851-7258
486 Chandler St., P.O. Box 419, Tewksbury (Oblate Mission House and Residence) 01876
Quirbach, Conrad J., '15, Rev. Msgr. 523-1861
60 Cardinal O'Connell Way, Boston (Regina Cleri) 02114
Quirk, John M., '42, Rev. Msgr. 899-2611
374 Boston Post Rd., Weston (St. Julia) 02193

— R —

Radochia, James J., '44 1 + 372-2513
61 Temple St., Haverhill (St. Rita) 01830
Rafferty, James F., D.Min., '63 436-7273
263 Mt. Vernon St., Dorchester (St. Christopher) 02125
Rafferty, James J., '37 289-0735
108 Beach St., Revere (Immaculate Conception) 02151

Rafferty, William J., S.J., '57 261-3220
418 Beacon St., Boston (Campbell House) 02115
Jesuit Mission 536-7224

Rancourt, Henry, S.M., '57
18 Wellington St., Boston

Ray, Thomas G., M.M., '27 1+531-0002
17 Chestnut St., Peabody (St. John the Baptist)

Read, William J., S.J., '46 894-0751
319 Concord Rd., Weston (Campion Residence and Renewal Center) 02193

Ready, Francis P., '50 1 + 346-8604
4 Green St., Merrimac (Nativity) 01860

Reardon, Arthur L., '52 729-0055
158 Washington St., Winchester (St. Mary) 01890

Reardon, Charles J., S.J., '39 964-5050
Chestnut Hill (Boston College) 02167

Reardon, Francis, O.M.I. 1+453-3962
159 Moore St., Lowell (Sacred Heart) 01852

Reardon, John F., '76 1 + 533-6500
2 Barber St., Medway (St. Joseph) 02053

Rebeiro, Anthony J., '56 1 + 653-5505
119 Hartford St., Natick (St. Linus) 01762

Redden, John J., O.M.I., '37 1+851-7258
486 Chandler St. (P.O. Box 419), Tewksbury (Oblate Mission House and Residence) 01876

Reddy, Thomas J., O.M.I., '52, Very Rev. 522-3838
350 Jamaica Way, Jamaica Plain
(Our Lady of the Assumption House) 02130

Redmond, Edward J.S., '71 245-5833
112 Chestnut St., Lynnfield (St. Maria Goretti) 01940

Regan, Francis A., S.T.D., '53 1+897-2171
1 Percival St., Maynard (St. Bridget) 01754

Regan, John J., '48 Lend Lease
Diocese of Honolulu

Regan, Joseph G., '34, Rev. Msgr. Sick Leave
110 Stafford Rd., Lowell 01852

Regan, Michael J., '62, M.Ed., M.A. 324-0402
790 Salem St., Malden (St. Joseph) 02148
Chaplain, Pope John XXIII High School 389-7630

Regan, Richard F., '64 584-0500
688 No. Main St., Brockton (Phaneuf Center) 02401

Reilly, Joseph L., '36
36 Ainsworth St., Roslindale 02131

Reilly, Joseph P., '43 272-5111
101 Bedford St., Burlington (St. Malachy) 01803

Reilly, Leo A., S.J., '38 964-5050
Chestnut Hill, Boston College) 02167

Reilly, Thomas J., '67 328-8666
386 Hancock St., Quincy (Sacred Heart) 02171

Repole, Celsus, O.F.M.Cap., '43 1+878-1194
425 Plymouth St., Abington 02351

Resendes, Joao Luis 1+562-2552
21 Manning St., Hudson (St. Michael) 01749

Reynolds, Thomas D., C.C.D., '58 1+658-4665
126 Middlesex St., Wilmington
(St. Thomas of Villanova) 01887

Rice, Robert K., M.A., Ph.D. (Cand.), '64 1+947-0444
340 Center St., Middleboro (Sacred Heart) 02346

Richard, Lucien, O.M.I., '59 868-3740
100 Cushing St., Cambridge (Oblate House of Studies) 02138

Ridgeway, Kenneth, S.M., '69 1+686-7921
321 South Broadway, Lawrence (Sacred Heart) 01843

Rieman, Richard W., J.C.D., '58 738-7348
481 Hammond St., Chestnut Hill 02167

Riley, Charles E., '27, Rev. Msgr. 742-6286
60 Wm. Cardinal O'Connell Way, Boston (Regina Cleri) 02114

Riley, James H., '58 593-8047
571 Boston St., Lynn (Sacred Heart) 01905

Riley, Lawrence J., S.T.D., LL.D., '40 364-9500
Most Rev., 43 Maple St., Hyde Park (Most Precious Blood) 02136. Bishop's Office 361-2649.

Rimkus, Francis J., '68 547-4880
2254 Massachusetts Ave., No. Cambridge (St. John the Evangelist) 02140
Pilot Office 482-4316

Ring, James W., S.J., '41 964-5050
Chestnut Hill (Boston College) 02167

Riopel, Joseph M., W.F., '35 1+358-7076
Forty Acres Drive, Box 321, Wayland (White Fathers) 01778

Ripellino, Dayne, F.M.S.I., '79 1+879-6711
567 Salem End Rd., Framingham (Sons of Mary) 01701

Riordan, Daniel F., '28, Rev. Msgr. Retired
39 Hervey St., Brockton 02401

Ritchie, Francis J., '58 1 + 462-2724
7 Court St., Newburyport (Immaculate Conception) 01950

Rittenhouse, David A., '78 325-3322
169 Cummins Hgwy., Roslindale (Sacred Heart) 02131

Rivard, Robert, F.M.S.I., '77
Lima, Peru

Roach, John W., '38
P.O. Box 236, Rockport 01966

Roberge, Francis, C.P., '78 254-6582—782-4220
139 Washington St., Brighton (St. Gabriel Parish Community) 02135

Robichaud, J. Armand, S.M., '50 1 + 686-7921
321 South Broadway, Lawrence (Sacred Heart) 01843

Robichaud, James, O.M.I., '79 1+454-7783
725 Merrimack St., Lowell (St. Jean Baptiste) 01854

Robichaud, Vincent, S.M., '37 1+686-3984
22 Plymouth St., Methuen (St. Theresa) 01844

Robinson, Edward G., O.S.A., '49 1+686-0727
124 Ames St., Lawrence (St. Augustine) 01841

Robinson, Joseph P., '68 396-5522
114 High St., Medford (St. Joseph) 02155

Roche, Allan E., '46 1 + 683-1193
231 Broadway, Methuen (St. Monica) 01844

Roche, John F., (ssc), '56 472-1408
227 Sea St., Quincy (Our Lady of Good Counsel) 02169

Roche, William H., '50, Rev. Msgr. 542-5682
75 Union Park St., Boston (Cathedral) 02118

Rock, John P., S.J., '47 964-5050
Chestnut Hill (Boston College) 02167

Rock, Stephen B., '74 328-0866
107 Bellevue Rd., Squantum (Star of the Sea) 02171

Roddy, Charles (s.s.c.), '46 472-1494
310 Adams St., Quincy (St. Columban's) 02169

Rogers, James M., '51 1+369-3778
70 Monument Sq., Concord (St. Bernard) 01742

Ronan, Edmund J., '26
328 Wentworth Ave., Lowell 01852

Ronan, Henry T., '55 1+663-8816
80 Concord Rd., Billerica (St. Therese) 01821

Rondeau, Julian J., S.M., '45 1+682-9160
78 Union St., Methuen (Our Lady of Mt. Carmel) 01844

Rondeau, Lawrence J., '58 1 + 454-0496
221 West Sixth St., Lowell (St. Louis de France) 01850

Rosenkranz, George J., '61 1 + 233-2498
14 Summer St., Saugus (Blessed Sacrament) 01906

Ross, Lawrence, S.M., '43 1+879-1620
518 Pleasant St., Framingham (Marist Framingham Residence) 01701

Rossiter, Francis S., S.T.D., S.S.L., LL.D., '42 899-2611
Rev. Msgr., 374 Boston Post Rd., Weston (St. Julia) 02193

Rothwell, Joseph T., '52 265-1809
1048 Dorchester Ave., Dorchester (St. William) 01225

Rouse, Paul, '67 337-2171
261 Pleasant St., South Weymouth (St. Francis Xavier) 02190

Roussin, John J., '72 445-1524
377 Walnut Ave., Roxbury (St. Mary of the Angels) 02119

Rowley, Albert F., SS.CC., '40 542-8498
9 Msgr. Shea Road, Boston (St. James the Greater) 02111

Rowley, Charles, O.F.M., '48 542-6440
100 Arch St. (Box 2278), Boston (St. Anthony Shrine) 02107

Roy, Albert J., C.S.P., '46 742-4460
5 Park St., Boston (Paulist Residence) 02108

Roy, Leon H., S.M., '36 426-4448
27 Isabella St., Boston (Our Lady of Victories) 02117

Ruocco, Joseph J., '48, Most Rev. 1 + 459-0561
282 Suffolk St., Lowell (St. Patrick) 01854
Bishop's Office 1 + 459-4082
70 Lawrence St., Lowell 01852

Ruttle, Paul H., S.J., '43 436-3900
150 Morrissey Blvd., Dorchester (B.C. High) 02125

Ryan, Frederick J., '64, M.Div. 254-0100
2121 Commonwealth Ave., Brighton (Chancery) 02135

Ryan, G. Thomas, '72 202-635-5651
119 Curley Hall (P.O. Box 636), Catholic University, Washington, D.C. 20064
(Center for Pastoral Liturgy) 202-635-5230

Ryan, J. Joseph, S.T.L., H.E.L., M.S.D., L.H.D., '33
Rev. Msgr., 317 Elliot St., Milton 02183

Ryon, Joseph E., '47
64 Gorden St., Milton 02186

Ryan, Lawrence M., S.J., '41 964-5050
Chestnut Hill, Boston (Boston College) 02167

Ryan, Martin E., S.J., '48 536-8440
761 Harrison Ave., Boston (Immaculate Conception) 02118

Ryan, Patrick J., M.M. 353-1585
302 Columbus Ave., Boston
(Maryknoll Center for Justice Concerns) 02116

Ryan, Patrick J., S.J., '59 964-5050
Chestnut Hill (Boston College) 02167

Ryan, Paul T., '58 364-9500
43 Maple St., Hyde Park
(Most Precious Blood) 02136

Ryan, William P., O.M.I., '38 1 + 851-7258
486 Chandler St. (P.O. Box 419), Tewksbury (Oblate Mission House and Residence) 01876

Rynne, Paul P., '56 442-1431
26 Lawrence Ave., Dorchester (St. John-St. Hugh) 02121

Ryscavage, Richard J., S.J., '77 547-5310
6 Sumner Rd., Cambridge (John LaFarge House) 02138

— S —

Saba, Raul P., '74, Santa Rosa de Lima, Apartado 4-A,
Talara, Peru (Missionary Society of St. James the Apostles)

Saint Jean, Georges, O.M.I., '32 1 + 454-3482
216 Nesmith St., Lowell (Mother of Good Counsel House) 02852

St. John, John D., S.J., '37 436-3900
150 Morrissey Blvd., Dorchester (B.C. High) 02125

Saja, Thaddeus A., '46 762-0852
27 St. Joseph Ave., Norwood (St. Peter) 02062

Salamone, Charles E., '75 438-0960
9 Pomeworth St., Stoneham (St. Patrick) 02180

Sallese, Albert J., '66 438-0960
9 Pomeworth St., Stoneham (St. Patrick) 02180

Salmon, William F., M.Div., '65 893-3100
147 Main St., Waltham (St. Jude) 02154

Salter, Bartholomew, C.S.C., Chaplain 643-3282
52 Robbins Road, Arlington 02174
(Sancta Maria Hospital) 868-2200

Salvucci, John P., '77 1+663-2215
796 Boston Rd., Pinehurst (St. Mary) 01866

Salzman, George, O.S.F.S. 491-8400
34 Mt. Auburn St., Cambridge (St. Paul) 02138

Sammon, Fabian J., '30 773-0578
43 Dimmock St., Quincy 02169

Santa Bibiana, Joseph, '66 567-2710
Bennington and Byron Sts., East Boston
(St. Dominic Savio High School) 02128

Saulenas, Simeon W., '44 547-1623
432 Windsor St., Cambridge (Immaculate Conception) 02141

Saulnier, Joseph F.M.S.I., '72 1 + 879-6711
567 Salem End Rd., Framingham (Sylva Maria) 01701

Saunders, Daniel J., S.J., '40 894-0751
319 Concord Road, Weston
(Campion Residence and Renewal Center) 02193

Saunders, John A., '40 891-1730
133 School St., Waltham (St. Mary) 02154

Savage, James W., '70 1 + 746-0663
81 Court St., Plymouth (St. Peter) 02360

Savard, Laureat, O.M.I., '33 1+458-6346
37 Lee St., Lowell, Box 1276
(St. Joseph the Worker Shrine and Center) 01853

Savard, Maurice, O.M.I., '31 1 + 454-7783
725 Merrimack St., Lowell (St. Jean Baptiste) 01854

Savina, Frederick J., '57 567-0056
63 Moore St., East Boston (St. Mary, Star of the Sea) 02128

Scally, James J., '48, Rev. Msgr. 479-5400
757 Hancock St., Wollaston (St. Ann) 02170

Scanlan, William J., '72 769-2522
650 Brook St., Norwood (St. Timothy) 02062

Scanlon, Wilfred, C.P., '45 729-0055
158 Washington St., Winchester (St. Mary) 01890

Scannell, Francis S., S.J., '40 436-3900
150 Morrissey Blvd., Dorchester (B.C. High) 02125

Scannell, Joseph F., C.SS.R. 445-2600
1545 Tremont St., Roxbury (Mission Church) 02120

Schatzel, John E., '61 337-0380
1199 Commercial St., East Weymouth (Immaculate Conception) 02189

Scherrer, Steven J., M.M., '72 232-8050
50 Dunster Rd., Chestnut Hill (Maryknoll Missioners) 02167

Schervish, Paul G., S.J., '75 964-5050
Chestnut Hill, Boston (Boston College) 02167

Schiavone, Alphonse A., M.M., '46 749-1392
110 Charles St., Hingham
(Maryknoll Fathers' Seminary) 02043

Schlitte, Dale, O.M.I., '69 868-3740
100 Cushing St., Cambridge
(Oblate House of Studies) 02138

Schmidt, William T., '76 389-5660
489 Broadway, Everett (Immaculate Conception) 02149

Schoppe, Eric, O.F.M., '45 542-6440
100 Arch St., Boston (St. Anthony Shrine) 02107

Schubert, Clarence C., S.J., '50 964-5050
Chestnut Hill (Boston College) 02167

Sciurba, Salvatore, O.C.D., '71 232-2237
514 Warrent St., Brookline
(Discalced Carmelite Monastery) 02146

Scorzello, Joseph F. Jr., S.T.L., '69 527-7560
573 Washington St., Newton (Our Lady Help of Christians) 02158

Scorzoni, John B., S.T.L., '57 Absent on Leave

Screnci, Salvatore, '27, Rev. Msgr. 523-6657
60 Wm. Cardinal O'Connell Way, Boston (Regina Cleri) 02114

Scribner, Paul S., '67 547-0120
134 Norfolk St., Cambridge
(St. Mary of the Annunciation) 02139
Massachusetts Correctional Institution, Concord, Box 60 1 + 369-3220

Scrima, Claude, O.F.M., '61 783-4019
172 Foster St., Brighton (Bonaventure House) 02135

Scully, Daniel J., '30, Rev. Msgr. 1 + 588-7766
210 Central St., East Bridgewater (St. John) 02333

Scully, Francis D., '25, Rev. Msgr.
56 Davis Ave., W. Newton 02165

Scully, G. Michael, C.S.C., '58 1+875-4788
221 Concord St., Framingham (St. Stephen) 01701

Sears, John A., '31, Retired
Sunset Blvd., Plum Island, Newburyport 01950

WE APPRECIATE OUR ADVERTISERS — WE DIRECT YOUR ATTENTION TO THEM

Necrology

1978-1979

"O God who didst raise thy servants to the dignity of priest in the apostolic priesthood, grant, we beseech thee that they may be joined in fellowship with thine Apostles forevermore." Amen

NOVEMBER 1978

30 Rev. Msgr. John J. Morrissey

DECEMBER 1978

5 Rev. William M. Pashby, S.J.
19 Rev. Robert P. Flanagan, S.J.
25 Rev. Robert E. Sheridan, S.J.
26 Rev. Francis J. Donohoe, S.J.
30 Rev. Raymond R. Sullivan, S.J.

JANUARY 1979

8 Rev. Bede Huston, O.F.M.
11 Rev. Msgr. Edward C. Bailey
15 Rev. Albert A. Bergeron
29 Rev. Joseph E. Shea, S.J.

FEBRUARY 1979

7 Rev. Adrian F. Donachie, O.F.M.
22 Rev. Msgr. Francis G. Shields
23 Rev. George M. Kilcoyne, S.J.

MARCH 1979

1 Rev. Joseph P. Connell, S.J.
8 Rev. James M. Hutchinson
13 Rev. George F. Murray
15 Rev. William E. Shanahan, S.J.
20 Rev. Msgr. John J. McShea
22 Rev. Robert W. Campbell, S.J.
22 Rev. William J. Flanagan
22 Rev. Louis Maillet, C.P.
23 Rev. Sidney H. Bayers

APRIL 1979

16 Rev. Msgr. Joseph L. Dunn
27 Rev. Blaise Scannell, O.F.M.
28 Rev. Msgr. Michael F. Costello

MAY 1979

4 Rev. Herbert A. Phinney
5 Rev. Msgr. James J. Manning

JUNE 1979

1 Rev. Thaddeus J. Muldoon
9 Rev. Joseph H. Burke
24 Rev. Edmond D. Walsh, S.J.

JULY 1979

4 Rev. Louis Cote, S.M.
15 Rev. Msgr. James F. Grimes
23 Rev. John P. Evanson, S.J.
25 Rev. Kenneth W. Landry, S.J.

AUGUST 1979

23 Rev. Joseph P. Kelly, S.J.
27 Rev. William J. Fitzgibbon, C.SS.R.

SEPTEMBER 1979

3 Rev. Paul G. Dugan
5 Rev. Msgr. Ralph W. Farrell
9 Rev. Paul M. Jakmauh
12 Rev. Msgr. Joseph P. Mantle
25 Rev. T. Franklin Wood, O.M.I.
29 Rev. William J. Fitzgerald

OCTOBER 1979

4 Rev. T. Francis Curry, O.M.I.
6 Rev. Robert I. Turner
6 Rev. Claude J. Collins, C.S.P.
26 Rev. Damian Sano, O.F.M.

NOVEMBER 1979

3 Rev. Peter T. Larkin, O.M.I.
4 Rev. Maynard T. Malone

DECEMBER 1979

1 Rev. Joseph M. Carney
14 Rev. Francis J. Mac Donald, S.J.
16 Rev. Neil P. O'Keefe, S.J.
19 Rev. Bernard J. Finnegan, S.J.
25 Rev. John B. Kinneen

JANUARY 1980

1 Rev. Msgr. John J. Brown

To God again the enfranchised soul must tend,
He is her home; her author and her end.
No death is hers; when earthly eyes grow dim
Starlike she soars and Godlike melts in Him.

RETIRED PRIESTS OF THE ARCHDIOCESE OF BOSTON

Rev. Eugene Bailot
66 Beach Ave., Melrose 02176

Rev. Sylvio W. Barrette
75 Columbia Rd., Lowell 01854

Rev. J. Louis Bourgault
18 Porter St., Salem 01970

Rev. Msgr. George S. Brennan
Regina Cleri, 60 Wm. Card. O'Connell Way, Boston 02114

Rev. Philip C. Breton
General Delivery, P.O. Box, Winnesquam, N.H. 03289

Rev. Neil M. Buckley
Regina Cleri, 60 Wm. Card. O'Connell Way, Boston 02114

Rev. Thomas J. Burns
23 Sharon Road, S. Hamilton 01982

Rev. Msgr. Daniel F. Burke
Regina Cleri, 60 Wm. Card. O'Connell Way, Boston 02114

Rev. Alfred F. Butler
33 Watts Street, Malden 02148

Rev. Edward B. Callaghan
Regina Cleri, 60 Wm. Card. O'Connell Way, Boston 02114

Rev. James I. Carroll
46 Davis St., N. Andover 01845

Rev. William C. Carroll
Regina Cleri, 60 Wm. Card. O'Connell Way, Boston 02114

Rev. Msgr. George W. Casey
Pastor Emeritus—St. Bridget's Rectory,
2001 Massachusetts Avenue, Lexington 02173

Rev. Msgr. Llewellyn D. Chadbourne
Regina Cleri, 60 Wm. Card. O'Connel Way, Boston 02114

Rev. Mark Coakley
Marian Manor, 130 Dorchester St., South Boston 02127

Rev. Msgr. James L. Conlon
Regina Cleri, 60 Wm. Card. O'Connell Way, Boston 02114

Rev. John E. Connor
350 Palena Blvd., North Port Charlotte, Florida 33595

Rev. John Cosgrave
129 Bay View Circle, Osterville 02655

Rev. Msgr. Matthew J. Coughlin
130 Broadway, Arlington 02174

Rev. Thomas J. Croke
31 Vineyard St., East Falmouth 02536

Rev. Msgr. Wm. E. Culhane
Hiawatha Road, Cedar Bushes, Manomet P.O., Manomet 02345

Rev. John T. Cunningham
78 Mann Hill Rd., No. Scituate 02030

Rev. Patrick Curtin
18 Hancock St., Salem 01970

Rev. Msgr. Augustine C. Dalton
Regina Cleri, 60 Wm. Card. O'Connell Way, Boston 02114

Rev. Msgr. Edward F. Dowd
Regina Cleri, 60 Wm. Card. O'Connell Way, Boston 02114

Rev. Msgr. James Doyle
292 W. Falmouth Highway, Falmouth 02540

Rev. Msgr. Frederick G.M. Driscoll
Regina Cleri, 60 Wm. Card. O'Connell Way, Boston 02114

Rev. Herbert K. A. Driscoll
237 High Street, Wareham 02571

Rev. Leo V. Dwyer
44 Allston St., Allston 02134

Rev. Msgr. Aloysius R. Finn
Regina Cleri, 60 Wm. Card. O'Connell Way, Boston 02114

Rev. Msgr. Charles A. Finn
Regina Cleri, 60 Wm. Card. O'Connell Way, Boston 02114

Rev. William H. Finn
97 West Elm St., Wollaston 02170

Rev. Msgr. Anthony Flaherty
2 Abbott St., P.O. Box 122, Woburn 01801

Rev. Msgr. Thomas A. Flynn
33 Pond St., Framingham 01701

Rev. Charles J. Foley
Regina Cleri, 60 Wm. Card. O'Connell Way, Boston 02114

Rev. Daniel R. Foley
Regina Cleri, 60 Wm. Card. O'Connel Way, Boston 02114

Rev. Msgr. Wm. B. Foley
P.O. Box 249, Newbury, N.H. 03255

Rev. George P. Gallivan
16 Claymont St., Dorchester 02122

Rev. Msgr. Thomas F. Garrity
Regina Cleri, 60 Wm. Card. O'Connell Way, Boston 02114

Rev. Joseph F. Gough
Our Lady of Fatima Rectory, Sudbury 01776

Rev. Msgr. Christopher P. Griffin
9 Damon Rd., Scituate 02066

Rev. Russell T. Haley
Regina Cleri, 60 Wm. Card. O'Connell Way, Boston 02114

Rev. Msgr. Edward T. Harrington
R.F.D. #5, Box 269, Laconia, N.H. 03246

Rev. Bernard F. Harvey
186 Highland Ave., Somerville (Jeanne Jugan Residence) 02143

Rev. Msgr. Edward G. Horan
Regina Cleri, 60 Wm. Card. O'Connell Way, Boston 02114

Rev. Timothy M. Howard
Regina Cleri, 60 Wm. Card. O'Connell Way, Boston 02114

Rev. Alphonse Jansonis
24 Park St., Pocasset 02559

Rev. Daniel E. Hurley
Regina Cleri, 60 Wm. Card. O'Connell Way, Boston 02114

Rev. Msgr. Francis M. Juras
Natulaitis Nursing Home, Putnam, Conn. 06260

Rev. Msgr. Philip J. Kearney
135 Neponset Ave., Dorchester 02122

Rev. Msgr. John A. Keegan
57 Atlantic Road, Gloucester 01930

Rev. John J. Kelly
Regina Cleri, 60 Wm. Card. O'Connell Way, Boston 02114

Rev. Msgr. Edward R. Kenealy
100 Paradise Harbour Blvd., N. Palm Beach, Fla. 33408

WE APPRECIATE OUR ADVERTISERS — WE DIRECT YOUR ATTENTION TO THEM

RETIRED PRIESTS OF THE ARCHDIOCESE OF BOSTON

Rev. Msgr. Thomas M. Lane
Immaculate Conception Rectory
7 Court St., Newburyport 01950

Rev. Msgr. Walter L. Leach
Regina Cleri, 2 Hawthorne Place, Boston 02114

Rev. Daniel F. Leahy
Regina Cleri, 60 Wm. Card. O'Connell Way, Boston 02114

Rev. Msgr. William A. Long
101 Thornton Road, Chestnut Hill 02167

Rev. Msgr. John J. Lynch
Regina Cleri, 60 Wm. Card. O'Connel Way, Boston 02114

Rev. Msgr. Joseph W. Lyons
Christ the King Parish, Sanford Rd., Andolusia, Alabama 36420

Rev. James F. Magennis
68 Garfield Street, Watertown 02172

Rev. John J. Maguire '40
32 Gray St., Boston 02116

Rev. Msgr. Daniel A. McCabe
15 Lynde Street, Salem 01970

Rev. Msgr. Edward A. McDonough
Regina Cleri, 60 Wm. Card. O'Connell Way, Boston 02114

Rev. Msgr. Francis F. McElroy
Regina Cleri, 60 Wm. Card. O'Connell Way, Boston 02114

Rev. Norbert H. McInnis
Incarnation Rectory, 429 Upham St., Melrose 02176

Rev. Francis A. McLaughlin
St. Mary Rectory, 25 North Rd., Chelmsford 01824

Rev. William J. Melea
127 Cliff Rd., Ipswich 01938

Rev. Albert A. Michaud
Chapel Street, Shirley, Ma. 01464

Rev. Msgr. Edmund A. Moran
Regina Cleri, 60 Wm. Card. O'Connell Way, Boston 02114

Rev. Msgr. John E. Mullarkey
98 Crescent Street, Quicny 02169

Rev. Joseph A. Mulligan
Regina Cleri, 60 Wm. Card. O'Connell Way, Boston 02114

Rev. John J. Nagle
425 6th Street, S. Boston 02127

Rev. Edward B. Naguszewski
21 Wagner Rd., Stoneham 02180

Rev. Lawrence F. Naves
482 Ash St., Brockton 02401

Rev. James F. Normile
104 Larch Road, Cambridge 02138

Rev. Msgr. Henry J. O'Connell
54 Caryll Street, Mattapan 02126

Rev. Msgr. Patrick J. O'Connell
1 Revere Beach Blvd., (Apt. 5), Revere 02151

Rev. Msgr. Harry M. O'Connor
Regina Cleri, 60 Wm. Card. O'Connell Way, Boston 02114

Rev. John H. O'Connor
1065 W. 76th St., Apt. 106, Hialeah, Fla. 33014

Rev. Neil T. O'Connor
Ferncroft Towers, Apt. 608-A, Danvers 01923

Rev. Leo N. O'Day
149 Eliot Street, Brookline 02167

Rev. Walter J. O'Donnell
280 Center St., Holbrook 02343

Rev. Msgr. Oscar R. O'Gorman
Regina Cleri, 60 Wm. Card. O'Connell Way, Boston 02114

Rev. Msgr. Bernard S. O'Kane
Regina Cleri, 60 Wm. Card. O'Connell Way, Boston 02114

Rev. Msgr. Timothy F. O'Leary
108 Malvern Street, Melrose 02176

Rev. Bernard J. O'Rourke
12 Candlewood Lane 1-2, Dennisport 02639

Rev. Msgr. Guido L. Pallotta, Pastor Emeritus
St. Anthony's Rectory, 250 Revere St., Revere 02151

Rev. Msgr. John L. Parsons
Forrest St., Plaistow, N.H. 03805

Rev. John A. Palmieri
95 Commonwealth Ave., Dedham 02026

Rev. Ernest P. Pearsall
Regina Cleri, 60 Wm. Card. O'Connell Way, Boston 02114

Rev. Leon Perras
R.F.D. #2, Pawtucket Blvd., Tyngsboro 01879

Rev. John H. Quinlan
Regina Cleri, 60 Wm. Card. O'Connell Way, Boston 02114

Rev. Msgr. Conrad J. Quirbach
Regina Cleri, 60 Wm. Card. O'Connell Way, Boston 02114

Rev. Msgr. Joseph G. Regan
110 Stafford Rd., Lowell 01852

Rev. Joseph L. Reilly
32 Ainsworth St., Roslindale 02131

Rev. Msgr. Charles Riley
Regina Cleri, 60 Wm. Card. O'Connell Way, Boston 02114

Rev. Msgr. Daniel F. Riordan
39 Hervey St., Brockton 02401

Rev. John W. Roach
P.O. Box 236, Rockport 01966

Rev. Edmund J. Ronan
328 Wentworth Avenue, Lowell 01852

Rev. Msgr. J. Joseph Ryan
317 Eliot St., Milton 02186

Rev. Fabian J. Sammon
43 Dimmock St., Quincy 02169

Rev. Msgr. Salvatore Screnci
Regina Cleri, 60 Wm. Card. O'Connell Way, Boston 02114

Rev. Msgr. Francis D. Scully
56 Davis Ave., W. Newton 02165

Rev. John A. Sears
Sunset Blvd., Plum Island, Newburyport 01950

Rev. Msgr. John J. Sexton
Regina Cleri, 60 Wm. Card. O'Connell Way, Boston 02114

Rev. James C. Shaughnessey
5 Laurel St., Woburn 01801

Rev. John J. Sheehan
19 Hollis St., Cambridge 02140

Rev. John F. Silva
465 Winsor St., Ludlow 01056

Rev. George F. Smith
Regina Cleri, 60 Wm. Card. O'Connell Way, Boston 02114

Rev. Msgr. James E. Sullivan
Pastor Emeritus—Our Lady of Lourdes Rectory,
439 West Street, Brockton 02401

Rev. Msgr. John E. Sullivan
Regina Cleri, 60 Wm. Card. O'Connell Way, Boston 02114

Rev. Paul H. Sweeney
21 Charlotte Dr. P.O. Box 1217, Plymouth 02360

Rev. Thomas E. Sweeney
Regina Cleri, 60 Wm. Card. O'Connell Way, Boston 02114

Rev. Msgr. John J. Twiss
10 Emerson Place, #24, Boston 02114

Rev. John B. Welch
77 Adams Place, Apt. 604, Quincy 02160

Rev. Msgr. John F. Welch
Regina Cleri, 60 Wm. Card. O'Connell Way, Boston 02114

Rev. Thomas F. Wilkinson
606 East Seventh St., South Boston 02127

Seay, Robert, O.F.M., '76 436-1445
177 Harvard St., Box 307, Dorchester (St. Leo) 02124
Sedensky, Andrew J., S.J., '71 442-5677
3 Mt. Pleasant Terrace, Roxbury (Peter Claver House) 02119
Seery, John T., S.J., '69 232-9123
188 Beacon St., Chestnut Hill (James Leo Burke House) 02167
Segadelli, Joseph D., '42 899-2611
374 Boston Post Rd., Weston (St. Julia) 02193
Sennott, Robert J., P.A., S.T.D., D.C.L., LL.D., '40, Rev. Msgr. 762-6080
547 Washington St., Norwood (St. Catherine of Siena) 02062
Sequeira, Desmond, S.J., '75 536-3611
300 Newbury St., Boston (St. Andrew Bobola House) 02115
Serino, Ernest T., '56 242-1750
49 Vine St., Charlestown (St. Catherine of Siena) 02129
Sermak, Ronald, O.F.M. Conv., '60 889-0261
163 Chestnut St., Chelsea (St. Stanislaus) 02150
Sexton, Francis J., '43, Rev. Msgr. 734-0444
5 Linden Place, Brookline (St. Mary of the Assumption) 02146
Sexton, John S., '24, Rev. Msgr. 227-2583
60 Cardinal O'Connell Way, Boston (Regina Cleri) 02114
Shakalis, Peter A., Ed.M., '47 1 + 586-2226
21 Sawtelle Ave., Brockton (St. Casimir) 02402
Shanahan, William J., O.M.I., '42 696-0593
287 Highland Ave., Milton (Our Lady's Hall) 02186
Shanley, Paul R., '60 332-0445
253 Watertown St., Newton (St. John the Evangelist) 02158
Sharkey, William F. Jr., '70 1+933-4130
138 Cambridge Rd., Woburn (St. Barbara) 01801
Shaughnessey, James C., '37, Retired, 3 Laurel St., Woburn 01801
Shaughnessy, John J., '69 1+462-2724
Blessed Sacrament Rectory, 6520 East Cactus, Scottsdale, Arizona 85354
Shea, F. Gerard, '32, Rev. Msgr. 436-0310
597 Gallivan Blvd., Dorchester (St. Brendan) 02124
Shea, James, C.S.S. 599-7200
26 Bessom St., Lynn (Holy Family) 01902
Shea, James M., S.J., '75 661-4155
7 Kirkland St., Cambridge (Weston Jesuit Community) 02138
Shea, James P., S.J., '38 536-8440
761 Harrison Ave., Boston (Immaculate Conception) 02118
Shea, John J., '61 1 + 871-0100
518 Washington St., Whitman (Holy Ghost) 02382
Shea, Joseph L., S.J., '52 964-5050
Chestnut Hill (Boston College) 02167
Shea, Leo A., S.J., '35 964-5050
Chestnut Hill (Boston College) 02167
Shea, Richard G., S.J., '34 964-5050
Chestnut Hill (Boston College) 02167
Shea, Timothy J., '62 782-0775
43 Holton St., Allston (St. Anthony) 02134
Shea, William B., '46, Rev. Msgr. 893-0330
51 Hall St., Waltham (St. Charles Borremo) 02154
Sheehan, Daniel J., '53 1+875-4888
221 Concord St., Framingham (St. Stephen) 01701
Sheehan, Dennis F., S.T.L., '63, Casa Santa Maria, Via Dell Umilta, 30, Rome, Italy 00187
Sheehan, Edward, S.M., '61 889-2045
55 Clark Ave., Chelsea (Our Lady of the Assumption) 02150
Sheehan, James F., S.J., '61 436-3900
150 Morrissey Blvd., Dorchester (Boston College High) 02125
Sheehan, James T., S.J., '59 288-1680
77 Alban St., Dorchester (B.C. High Sub Community) 02124
Sheehan, John J., S.T.L., '37, Rev. Msgr. 325-1300
10 St. Theresa Ave., West Roxbury (St. Theresa) 02132
Sheehan, John J., '33 543-6135
19 Hollis St., Cambridge 02140
Sheehan, Mark S., '63 729-0055
158 Washington St., Winchester (St. Mary) 01890
Sheehan, Shawn G., A.B., '40 1 + 263-4305
89 Arlington St., West Acton (St. Elizabeth of Hungary) 01720
Sheehy, Charles I., '44 1 + 774-0340
24 Conant St., Danvers (St. Mary of the Annunciation) 01923
Sheehy, Joseph T., '53 782-5126
321 Market St., Brighton (St. Columbkille) 02135
Sherry, Edward F., '68 324-4941
10 Fellsway East, Malden (Immaculate Conception) 02148
Sherry, Peter Thomas, O.Carm., '38 1 + 532-2843
4 Wheatland St., Peabody 01960
St. Therese Carmelite Chapel 1 + 531-6145
Sherstone, Ernest, O.M.V., '78 266-5999
Boylston and Ipswich Sts., Boston (St. Clement's Eucharistic Shrine) 02215
Sheth, Noel, S.J., '74 491-8400
34 Mt. Auburn St., Cambridge 02138
Shine, Daniel J., S.J., '51, Very Rev. 964-5050
Chestnut Hill (Boston College) 02167
Shinnick, William I., '42 245-5833
112 Chestnut St., Lynnfield (St. Maria Goretti) 01940
Shmaruk, Richard J., '65 643-3132
1175 Concord Turnpike, Arlington (St. Camillus) 02174
Siciliano, Ronald, O.F.M., '49 742-4190
18 No. Bennet St., Boston (St. Christopher Friary) 02113
Silk, John D., '59 484-0279
345 Waverley St., Belmont (St. Joseph) 02178
Silva, Eusebio F., '66 1 + 452-1506
893 Central St., Lowell (St. Anthony) 01852
Silva, Frank J., '76 963-4141
211 North Main St., Randolph (St. Mary) 02368
Silva, John F., 465 Winsor St., Ludlow 01056
Silverio, Gilbert, O.F.M., '59 742-4190
18 N. Bennet St., Boston (St. Christopher Friary) 02113
Simioni, Anthony, F.D.P., '35 569-2100
111 Orient Ave., East Boston (Don Orione Home) 02128
Sims, Joseph I., C.SS.R. 445-2600
Mission Church—1545 Tremont St., Roxbury 02120
Sinesi, Charles A., C.S.S., '50, Very Rev. 893-3465
554 Lexington St., Waltham 02154
Sirka, Vacys 588-5070
231 Thatcher St., Brockton 02402
Sirois, Regis, S.M., '26 426-4448
27 Isabella St., Boston (Our Lady of Victories) 02117
Skehan, James W., S.J., '54 964-5050
Chestnut Hill (Boston College) 02167
Skelly, Laurence R., S.J., '56 268-3333
130 Dorchester St., South Boston (Marian Manor) 02127
Skiba, Andrew, O.F.M.Conv., '47 889-0261
163 Chestnut St., Chelsea (St. Stanislaus) 02150
Skursi, Herbert, O.F.M.Conv. 1+531-0087
2 Gardner St., Peabody (St. Joseph) 01960
Slejzer, Ferdinand E., '53 593-4584
567 Summer St., Lynn (St. Michael) 01905
Slyva, Joseph W., '72 1+826-2113
145 Washington St., Pembroke (St. Thecla) 02358
Smith, Arthur F., O.S.A., '54 944-4900
161 Willow St., Reading (Austin Preparatory School) 01867
Smith, Elwood F., O.P., S.T.M., '39, 1 + 785-0124
Very Rev., 20 Glen St., Dover (St. Stephen's Priory) 02030
Smith, George F., '39 523-1861
60 Wm. Cardinal O'Connell Way, Boston (Regina Cleri) 02114
Smith, Mark, O.F.M., '61 542-6440
100 Arch St., (Box 2278), Boston (St. Anthony Shrine) 02107
Smith, Martin L., O.S.A., '77 1+683-7111
North Andover (Monastery of Our Mother of Good Counsel, Merrimack College) 01845
Smith, Richard J., '60 1 + 774-5000
Chaplain, State Hospital, Danvers 01923
Smith, Robert D., '56 598-4907
8 South Common St., Lynn (St. Mary) 01901
Smith, Sidney J., S.J., '28 894-0751
319 Concord Rd., Weston (Campion Residence and Renewal Center) 02193
Smith, Stanley C., O.S.A., '60 1+683-1069
216 Lawrence St., Lawrence (Assumption of the Blessed Virgin) 01841
Smith, William E., O.M.I., '43 1 + 851-7258
486 Chandler St. (P.O. Box 419, Tewksbury (Oblate Mission House and Residence) 01876
Smith, William P., '67 1 + 658-3550
11 Harnden St., Wilmington (St. Dorothy) 01887
Smyth, Joseph P., Ph.D., M.B.A., '59 1+256-2374
25 North Rd., Chelmsford (St. Mary) 01824
Sobiech, Stanislaus, O.F.M. Conv., '62 268-4355
655 Dorchester Ave., South Boston (Our Lady of Czestochowa) 02127
Sobierajski, Joseph A., S.J., '74 491-0864
80 Lexington St., Cambridge (Weston Jesuit Community) 02138
Sock, Pierre 1+744-0095
135 Lafayette St., Salem (St. Joseph) 01970
Soucy, Edmund, M.S., '37 1+663-3624
Talbot Ave., North Billerica (St. Andrew) 01863
Soucy, Robert P., '62 1 + 433-5737
28 Tarbell St., East Pepperell (St. Joseph) 01437
Sousa, Peter, C.SS.R., '78 445-2600
1545 Tremont St., Roxbury (Mission Church) 02120
Stack, Joseph O., O.M.I., '34 1 + 851-7258
486 Chandler St. (P.O. Box 419), Tewksbury (Oblate Mission House and Residence) 01876
Stack, Patrick C., '78 734-0444
5 Linden Place, Brookline (St. Mary of the Assumption) 02146
Stagnaro, John J., B.A., M.Div., '76 598-4907
8 South Common St., Lynn (St. Mary's) 01901
Stajkowski, Gerald, O.F.M., '41 828-0899
540 Pleasant St., Canton (Sacred Heart Friary) 02021
Stankard, Albert, '59 265-5302
240 Adams St., Dorchester (St. Ambrose) 02122
Stanley, Charles R., '71, Parroquia de San Gabriel, Padres de Santiago Apostol, Huancarama, Apurimac, Peru.
Stanton, Edward S., S.J., '48 964-5050
Chestnut Hill, Boston (Boston College) 02167
Stapleton, Matthew P., S.T.D., S.S.L., LL.D., '30 Rev. Msgr. 396-4933
441 Fellsway West, Medford (St. Francis of Assisi) 02155
Steele, Michael L., '77 1+668-4700
10 Diamond St., Walpole (Blessed Sacrament) 02081
Stengel, Raymond J., O.S.A., '27 1 + 683-7111
No. Andover (Our Mother of Good Counsel Monastery, Merrimack College) 01845
Stock, Michael E., O.P.,Ph.D., '52, Very Rev 1 + 785-0124
20 Glen St., Dover (St. Stephen's Priory) 02030
Stocklosa, J. Walter, '40 581-0023
248 Nahant Rd., Nahant (St. Thomas Aquinas) 01908
Strahan, Francis V., M.A., B.Mus., '59 254-2610
127 Lake St., Brighton (St. John's Hall) 02135
Struminski, Robert, S.M., '71 864-0436
15 Notre Dame Ave., Cambridge (Chanel Student Residence) 02140
Strykowski, Francis S., '41 1 + 744-1278
28 St. Peter St., Salem (St. John The Baptist) 01970
Sughrue, Paul S., '70 1 + 256-2374
25 North Rd., Chelmsford (St. Mary) 01824
Sullivan, Bernard L., '61 235-1060
502 Washington St., Wellesley (St. Paul) 02181
Sullivan, Brendan J., '78 1+631-0086
85 Atlantic Ave., Marblehead (Our Lady, Star of the Sea) 01945
Sullivan, Daniel G., S.T.L., '40, Rev. Msgr. 1 + 283-0054
60 Prospect St., Gloucester (St. Ann) 01930
Sullivan, Donald D., '53 1 + 774-0340
24 Conant St., Danvers (St. Mary of the Annunciation) 01923
Sullivan, E. Paul, '63 1+459-0713
543 Bridge St., Lowell (St. Michael) 01850
Sullivan, Emmanuel, O.C.D., '52 232-2237
514 Warren St., Brookline (Carmelite Monastery) 02146
Sullivan, Eugene P., '68 445-7645
10 Magazine St., Roxbury (St. Patrick) 02119
Superindent of Schools 536-5417
Sullivan, Francis, O.F.M., '31 542-6440
103 Arch St., Boston (St. Anthony Residence) 02107
Sullivan, Francis P., '37 598-4313
17 Grove St., Lynnfield (Our Lady of The Assumption) 01940
Sullivan, Francis P., S.J., '61 964-5050
Chestnut Hill, Boston (Boston College) 02167
Sullivan, Gary S., '78 1+586-1575
42 Wendell Ave., Brockton (St. Colman) 02402
Sullivan, Henry J., Ph.D., '43 269-1048
70 Devine Way, South Boston (St. Monica) 02127
Sullivan, Hilary, O.F.M., '36 542-6440
103 Arch St., Boston (St. Anthony Residence) 02107
Sullivan, James B., O.M.I., '31 1 + 851-7258
486 Chandler St. (P.O. Box 419), Tewksbury (Oblate Mission House and Residence) 01876
Sullivan, James E., '25, Rev. Msgr. 1 + 586-4715
439 West St., Brockton (Our Lady of Lourdes) 02401
Sullivan, James L., '43 522-4040
P.O. Box 195, Mashpee 02649
Sullivan, John C., S.J., '47 964-5050
Chestnut Hill (Boston College) 02167
Sullivan, John E., '31, Rev. Msgr. 523-7694
60 Wm. Cardinal O'Connell Way, Boston (Regina Cleri) 02114
Sullivan, John L., '52, Los Desposories, Casilla 919, Santa Cruz, Bolivia, South America (Missionary Society of St. James the Apostle)
Sullivan, John L., '74 254-2610
127 Lake St., Brighton (St. John's Seminary) 02135
Sullivan, John W., S.J., '47 436-3900
150 Morrissey Blvd., Dorchester (B.C. High) 02125
Sullivan, Joseph W., '31, Rev. Msgr. 237-1160
900 Worcester St., Wellesley (St. James The Great) 02181
Sullivan, Lawrence F., '56 335-2038
630 Bridge St., No. Weymouth (St. Jerome) 02191
Sullivan, Michael D., '45 1 + 528-0170
144 Main St., Norfolk (St. Jude) 02056
Sullivan, Patrick A., S.J., '45 894-0751
319 Concord Rd., Weston (Campion Residence and Renewal Center) 02193
Sullivan, Paul V., '52 948-3344
Main Street, Rowley (St. Mary) 01969
Sullivan, Robert J., Ph.D., '78 324-4941
10 Fellsway East, Malden (Immaculate Conception) 02148
Sullivan, T. Raymond, '57 1 + 957-0322
1340 Lakeview Ave., Dracut (St. Therese) 01826
Sullivan, Thomas S., O.M.I., '34 1+455-5143
374 Stevens St., Lowell (St. Margaret) 01851
Sullivan, Timothy E., '57, Rev. Msgr. 1 + 875-5959
15 Wheeler Ave., Framingham (St. Bridget) 01701
Sullivan, Walter J., C.S.P., '35 742-4460
5 Park St., Boston (Paulist Residence) 02108
Sullivan, William D., S.J., '51 964-5050
Chestnut Hill (Boston College) 02167
Sullivan, William P., '39, 2000 South Ocean Lane, Ft. Lauderdale, Fla. 33301
Supple, Robert J., '47 326-0550
420 High St., Dedham (St. Mary) 02026
Surette, C. Melvin, '56 868-1557
39 Matignon Rd., Cambridge 02140
Life Resources 227-8766
25 Union St., Boston 02108
Susann, Robert, M.S. 1+356-3151
Topsfield Rd., Ipswich (LaSalette Seminary) 01938
Sviokla, Edmund J., '51 389-5660
489 Broadway, Everett (Immaculate Conception) 02149
Svirskas, Joseph J., '51 1 + 374-8853
440 Washington St., Haverhill (St. George) 01830
Sweeney, Francis W., S.J., '48 964-5050
Chestnut Hill (Boston College) 02167
Sweeney, Frederick E., '52 1+452-6611
110 Percy St., Dracut (St. Francis) 01826
Sweeney, Leonard J., O.M.I., '30 1 + 851-7258
486 Chandler St. (P.O. Box 419), Tewksbury (Oblate Mission House and Residence) 01876

eeney, Paul H., '43 1+747-0932
21 Charlotte Drive, Plymouth, P.O. Box 1217, 02360
eeney, John P., S.M.A., '34 326-2512
70 Common St., Dedham (Queen Of Apostles College
d Seminary) 02026
eney, Thomas E., '27 227-1694
William Cardinal O'Connell Way, Boston (Regina
eri) 02114
ncki, John T., '79 792-8220
Ridge St., Winchester (St. Eulalia) 01890
s, Thomas D., S.A., '64 1+459-0713
43 Bridge St., Lowell (St. Michael) 01850
a, Albert A., '66 599-7040
Green St., Lynn (St. Joseph) 01902
ia, Edmund, C.S.C. 643-3282
2 Robbins Road, Arlington 02174
an, Thomas J., '61 782-0775
3 Holton St., Allston (St. Anthony) 02134
k, Stanislaus T., '43, Rev. Msgr. 361-0565
446 River St., Hyde Park (St. Adalbert) 02136
, George, S.M., '75 864-0436
5 Notre Dame Ave., Cambridge (Chanel Student Resi-
ence) 02140
iga, Thomas, S.D.B., '41 426-6142
40 Shawmut Ave., Boston (Holy Trinity) 02118
ej, Mieczyslaw, S.Ch. 361-0565
450 River St., Hyde Park (St. Adalbert) 02136
gethy, Stephen J., C.SS.R., '55 445-2600
1545 Tremont St., Roxbury (Mission Church) 02120
uczko, Henry J., F.D.P., '48 569-2100
111 Orient Ave., East Boston (Don Orione Home) 02128
pko, Alexander E., '46 1 + 887-5505
7 Prospect St., Topsfield (St. Rose) 01983

— T —

kney, John P., '74 265-1809
1048 Dorchester Ave., Dorchester (St. William) 02125
lino, John L., '40 547-3455
5 Alewife Brook Parkway, Cambridge (Immaculate Con-
ception) 02140
oot, Felix F., S.J., '44 964-5050
Chestnut Hill (Boston College) 02167
bot, James F., S.J., '68 436-3900
50 Morrissey Blvd., Dorchester (B.C. High) 02125
credi, Graziano, O.F.M., '31 876-6754
2 Sciarappa St., Cambridge (St. Francis of Assisi)
2141
icrell, Luke, O.P., '59 1+785-0124
20 Glen St., Dover (St. Stephen Priory) 02030
diff, Edward F., C.SS.R., '42 445-2600
1545 Tremont St., Roxbury (Mission Church) 02120
divo, Mario, C.S., '38 387-0310
8 Oakes St., Everett (St. Anthony) 02149
ro, Michael, C.S., '58 387-0310
38 Oakes St., Everett (St. Anthony) 02149
ch, Gregory L., O.S.B., '57 749-2155
6 Hull St., Hingham (Glastonbury Abbey) 02043
vil, Joseph, D.D., '36 969-8957
Most Reverend Eparch, 19 Dartmouth St., West Newton,
P.O. Box 83 (Melkite Diocese) 02165
bault, Paul S., O.S.A., '44 1+683-7111
North Andover, (Our Lady of Good Counsel Monastery,
Merrimack College) 01845
yer, Carl J., S.J., '48 964-5050
Chestnut Hill (Boston College) 02167
bodeau, Kenneth, S.M., '68 1+372-7721
20 Bellevue Ave., Haverhill (St. Joseph) 01830
mas, John E., '50 524-0240
7 South St., Jamaica Plain (St. Thomas) 02130
mas, Robert W., '61 Parroquia de Sanildefonso, Padres
antiago Apostol, Casilla 1021, Oruro, Bolivia
ney, James E., '50, Rev. Msgr. 1 + 373-1281
Carleton Ave., Bradford (Sacred Hearts, Haverhill)
1830
ney, John J., '40 1+283-1490
42 Prospect St., Gloucester (Our Lady of Good Voyage)
1930
ney, Richard S., '59 924-9110
70 Mt. Auburn St., Watertown (Sacred Heart) 02172
e, Leonard J., '73
Segal St., Jamaica Plain 02130
an, Paul J., '63 1 + 443-2647
60 Concord Rd. (P.O. Box P), Sudbury (Our Lady of
atima) 01776
in, Arthur, O.M.I., '36 1 + 458-1474
Fayette St., Lowell (Immaculate Conception) 01852
in, Flavian F., O.M.I., '45 542-6440
00 Arch St., Boston (St. Anthony Shrine) 02107
in, Robert T., S.J., '42 242-2550
ullivan Sq., Charlestown (St. Joseph's League) 02129
in, Thomas D., S.J., '73 547-5310
Sumner Rd., Cambridge (John La Farge House)
2138
and, Paul L., '53, 011-20-3404, Chaplain, Office of the
atholic Chaplain, NPTR Chapel, El Centro, CA 92243
and, Cyril E., '44 1 + 768-6284
8 Main St., Essex (St. John the Baptist) 01929
lin, Francis J., S.J., '30 894-0751
19 Concord Road, Weston (Campion Residence and Re-
ewal Center) 02193
ney, Charles B., S.J., '41 964-5050
hestnut Hill (Boston College) 02167
mey, Gregory, O.F.M., '48 542-6440
00 Arch St., Boston (St. Anthony Shrine) 02107
mey, John M., S.T.L., M.A., M.Div., C.A.E.S., '61
648-2506
01 Lake St., Arlington (St. Jerome) 02174

Toomey, Kevin G., '78 268-3344
606 East Fourth St., South Boston (Gate of
Heaven) 02127
Tourigney, Ernest E., '61 354-8895
39 Matignon Rd., Cambridge 02140
Chaplain Matignon High School
Towner, Robert K., '69 289-0735
108 Beach St., Revere (Immaculate Conception) 02151
Trementozzi, Paul, O.C.D., '55 232-2237
514 Warren St., Brookline (Carmelite Monastery) 02146
Troy, Gabriel, '66, Casa Central Padres de Santiago Apostol,
Apartado, 5145, Miraflores 18 Lima, Peru
Trzaska, John R., S.J., '60 964-5050
Chestnut Hill (Boston College) 02167
Tucke, Charles L., '38, absent on sick leave, 8 Brouillette
St., North Chelmsford 01863
Tully, Eugene D., '68 1 + 531-1480
136 Lynn St., Peabody (St. Ann) 01960
Tully, Joseph L., O.M.I., '28 1 + 851-7258
486 Chandler St. (P.O. Box 419), Tewksbury (Oblate
Mission House) 01876
Tuohy, Martin T., O.F.M., '42 542-6440
100 Arch St., Boston (St. Anthony Shrine) 02107
Turke, Francis X., '52 1 + 934-5055
62 St. George St., Duxbury (Holy Family) 02332
Turnbull, Robert A., O.S.A., '65 944-4900
101 Willow St., Reading (Austin Preparatory School)01867
Turri, Dante, C.S.S., '29 592-3581
110 Blossom St., Lynn (St. Francis of Assisi) 01902
Twiss, John J., '23, Rev. Msgr. 367-1192
60 Wm. Cardinal O'Connell Way, Boston (Regina Cleri)
02114
Twomey, Daniel F., '75
(Released for 1 year to Mt. Savior Monastery
Pine City, N.Y.
Twomey, Dennis F., M.S.W., Ph.D., '59 235-0045
9 Glen Rd., Wellesley Hills (St. John the Evangelist)
02181
Family Counseling and Guidance Centers, Inc.
1+875-0648
Tynan, Desmond, '67, Parroquia de San Pedro, Padres de
Santiago Apostol Apartado 13, Andahuaylas, Apurimac,
Peru.
Tyrrell, Robert D., '67 1+542-5682
75 Union Park St., Boston
(Cathedral of the Holy Cross) 02118

— U —

Uftring, Richard A., '76 773-0233
1000 Sea St., Quincy (Most Blessed Sacrament)
02169
Uglietto, Peter J., '77 298-2460
2223 Dorchester Ave., Dorchester (St. Gregory) 02124
Umana, Alphonse, O.F.M., '60 742-4190
18 N. Bennet St., Boston (St. Christopher Friary) 02113

— V —

Vail, Richard E., C.SS.R., '45 445-2600
1545 Tremont St., Roxbury (Basilica of Our Lady of
Perpetual Help) 02120
Valenti, Joseph J., S.J., '44 894-0751
319 Concord Rd., Weston (Campion Residence and Re-
newal Center) 02193
Valentinelli, Julius, C.S.S., '21 893-3465
554 Lexington St., Waltham (Espousal Center)
02154
Vallee, Raymond F., D.Ed., '52 567-0053
26 Breed St., East Boston (St. Joseph) 02128
Vartzelis, George D., '53 547-0399
49 Sixth St., Cambridge (Sacred Heart) 02141
Vasaturo, Anthony J., '55 542-5682
75 Union Park St., Boston (Cathedral of Holy Cross)
02118
Vaughn, Robert W., O.P., '71 1 + 785-0124
20 Glen St., Dover (St. Stephen Priory) 02030
Veneto, Joseph P., '46 289-1234
250 Revere St., Revere (St. Anthony) 02151
Venuta, Francis, S.J., '63 964-5050
Chestnut Hill (Boston College) 02167
VerEecke, Robert F., S.J., '78 964-5050
Chestnut Hill, Boston (Boston College) 02167
Verrill, Oliver W., '63 542-5682—542-9292
75 Union Park St., Boston (Cathedral of Holy Cross)
02118
El Centro del Cardenal, Executive Director 542-9292
Viero, James, C.S., '45 569-0406
59 Ashley St., East Boston (St. Lazarus) 02128
Vierra, Everett F., '56 1 + 878-0160
403 Union St., Rockland (Holy Family) 02370
Violette, Chanel, S.M., '41 547-2037
35 Middlesex St., Cambridge
(Notre Dame de Pitie) 02140
Visbisky, Richard W., '62 1 + 452-4812
158 Mammoth Rd., Lowell (St. Rita) 01854
Von Euw, Vincent P., '66
Parroquia Virgen de la Puerta,
Apartado 152, Chimbote, Peru

— W —

Wagner, Richard J., C.SS.R., '46 445-2600
1545 Tremont St., Roxbury (Mission Church) 02120
Wagenhofer, John P., O.F.M., '71 232-1262
49 Rawson Rd., Brookline (St. Francis Friary) 02146
Walchars, John J., S.J., '43 894-0751
319 Concord Rd., Weston (Campion Residence and Re-
newal Center) 02193

Walck, Edward F., M.M., '56 232-8050
50 Dunster Rd., Chestnut Hill (Maryknoll Missioners)
02167
Waldron, Robert J., '68 1+251-8571
115 Middlesex St., No. Chelmsford (St. John The
Evangelist) 01863
Waldron, Walter J., '64 542-5682
75 Union Park St., Boston (Cathedral of the Holy Cross) 02118
Walendzik, Gary R., S.J., '76 536-3611
300 Newbury St., Boston (St. Andrew Bobola House)
02115
Walker, J. Peter, C.S.E. 527-5881
229 Watertown S., Watertown
(Stigmatine House of Studies) 02172
Wallace, John F., '41 275-6318
80 Concord Rd., Bedford (St. Michael) 01730
Wallace, John J., F.M.S.I., '60 1 + 879-6711
567 Salem End Rd., Framingham (Sons of Mary)
01701
Wallace, Philip D., M.M. 353-1585
302 Columbus Avenue, Boston
(Maryknoll Center for Justice Concerns) 02106
Wallace, William J., O.S.A., '74 1+683-7111
No. Andover (Our Mother of Good Counsel Monastery)
(Merrimack College) 01845
Wallen, Charles L., C.S.C., '54 1 + 583-4500
V.A. Hospital, 940 Belmont St., Brockton 02401
Walsh, James F., S.J., '72 232-9123
188 Beacon St., Chestnut Hill (James Leo Burke House)
02167
Walsh, John J., O.M.I., '40 1 + 453-3962
159 Moore St., Lowell (Sacred Heart) 01852
Walsh, John A.M., O.S.A., '26 1+683-7111
North Andover (Merrimack College) 01845
Walsh, Joseph P., S.J., '58 536-8440
761 Harrison Ave. (Immaculate Conception) 02118
Walsh, Kevin, O.M.V., '79 266-5999
1105 Boylston St., Boston
(St. Clement's Eucharistic Shrine) 02215
Walsh, Martin J., Jr., '74 894-3481
857 Trapello Rd., Waltham (Our Lady Comforter of the
Afflicted) 02154
Walsh, Michael P., S.J., '41 436-3900
150 Morrissey Blvd., Dorchester (B.C. High) 02125
Walsh, Paul T., '60, M.E.D. 254-2610
127 Lake St., Brighton (St. William's Hall) 02135
Walsh, Robert A., O.S.A., M.A., '66 944-4900
North Andover (Merrimack College) 01845
Walsh, Thomas F., O.M.I., '41 1+458-1474
3 Fayette St., Lowell (Immaculate Conception) 01852
Walsh, Thomas F., O.S.A., '34 1 + 683-7111
North Andover (Our Lady of Good Counsel Monastery,
Merrimack College) 01845
Walsh, Thomas F. P., '37 436-6000
591 Morton St., Dorchester 02124
Walsh, Thomas J., '67 254-0100
2121 Commonwealth Ave. Boston (Chancery) 02135
Walsh, William D., '66 773-1021
21 Gay St., Quincy (St. John The Baptist) 02169
Walsh, William M., '71 522-0650
263 Centre St., Jamaica Plain (Blessed Sacrement) 02130
Ward, Arthur, O.M.I., '31 1+851-7258
486 Chandler St., Tewksbury, P.O. Box 419
(Oblate Mission House and Residence) 01876
Ward, Edward, O.M.I., '30 1 + 851-7258
486 Chandler St. (P.O. Box 419), Tewksbury (Oblate
Mission House and Residence) 01876
Ward, John B., '73 265-1132
309 Bowdoin St., Dorchester (St. Peter) 02122
Ward, Robert A., '74 325-1300
10 St. Theresa Ave., West Roxbury (St. Theresa) 02132
Wasnewski, Richard P., '53 396-0025
779 Fellsway, Medford (St. James) 02155
Wawrzaszek, Sixtus, O.F.M. Conv. '39 1 + 372-0023
71 High St., Haverhill (St. Michael) 01830
Weber, Charles P., '57 1+359-2633
464 Main St., Medfield (St. Edward) 02052
Weeks, Henry F., O.S.A., '45 1 + 683-7111
North Andover (Our Lady of Good Counsel Monastery,
(Merrimack College) 01845
Weeraratne, Henry, M.Ap., S.T.L., Ph.L., Dip.Ad.Ed.
65 London St., East Boston 567-3227
(Most Holy Redeemer) 02128
Weiser, Francis X., S.J., '30 964-5050
Chestnut Hill (Boston College) 02167
Welch, Ernest, C.P., '31 787-0859
201 Washington St., Brighton (St. Gabriel Parish
Community) 02135
Welch, John E., M.S., '60 1 + 356-3151
Topsfield Rd., Ipswich (LaSalette Seminary) 01938
Welch, John B., '31
77 Adams Place, Apt. 604, Quincy 02160
Welch, John F., '37, Rev. Msgr. 742-0648
60 Wm. Cardinal O'Connell Way, Boston (Regina
Cleri) 02114
Welch, Thomas A., '68 776-6369
270 Washington St., P.O. Box 434, Somerville 02143
Welsh, Joseph L., '68 1 + 746-0663
81 Court St., Plymouth (St. Peter) 02360
Wenzel, James A., O.S.A., '56 685-1111
300 Haverhill St., Lawrence (St. Mary) 01842
Werner, Paul, O.F.M., '65 542-6440
100 Arch St., Boston (St. Anthony Shrine) 02107
Wetterholm, Lawrence E., '56 593-8047
571 Boston St., Lynn (Sacred Heart) 01905

Wetzel, Leo, O.M.I., '52 522-3838
350 Jamaica Way, Jamaica Plain
(Our Lady of the Assumption House) 02130

White, A. Paul, '59 268-3344
606 E. Fourth St., South Boston 02127
Pilot Office 482-4316

White, John J., '57 884-0030
59 Nichols St., Chelsea (Our Lady of Grace) 02150

White, John J., '75 ..... 1+834-6003
Rte. 3-A, Marshfield Hills, P.O. Box 274
(St. Christine) 02051

White, Robert S., C.S.S. 527-5881
229 Watertown St., Watertown
(Stigmatine House of Studies) 02158

Whittier, James E., '53 235-0045
9 Glen Rd., Wellesley Hill
(St. John the Evangelist) 02181

Wieszczek, Rudolph, O.F.M., '54 828-0899
540 Pleasant St., Canton (Sacred Heart Friary) 02021

Wilcox, John A., '56
Movement For A Better World
P.O. Box H, Far Rockaway, N.Y. 11691

Wild, Joseph, O.M.I., '40 ..... 1 + 458-1474
3 Fayette St., Lowell (Immaculate Conception) 01852

Wilkinson, Thomas F., '37 .....
606 E. Seventh St., South Boston 02107

Williams, George J., '39 ..... 1 + 649-7315
93 Lakeview Ave., Tyngsboro (St. Mary Magdalen)
01879

Williams, William G., '69 843-1980
8 Hawthorn Rd., Braintree, P.O. Box 330
(St. Thomas More) 02184

Williamson, Harry A., S.J., '39 536-8440
761 Harrison Ave., Boston (Immaculate Conception)
02118

Willis, John R., S.J., '62 964-5050
Chestnut Hill (Boston College) 02167

Wilson, Joseph C., '57 567-5776
35 Brooks St., East Boston (Sacred Heart) 02128

Winchester, George P., S.J., '65 964-5058
Chestnut Hill (Boston College Jesuit Community) 02167

Wolkovich, William L., '53 ..... 1+448-5513—1+448-6350
12 Bixby Hill Rd., West Groton (St. James) 01473

Wolongevicz, Robert P., '69 ..... 1+543-7726
83 Central St., Foxboro (St. Mary) 02035

Won, John, J.C.D. 698-7892
432 Adams St., Milton (St. Agatha) 02186

Woods, James A., S.J., '56 964-5050
Chestnut Hill (Boston College) 02167

Woods, Walter J., S.T.D., '69 254-2610
127 Lake St., Brighton (Peterson Hall) 02135

Wozniak, Ronald E., S.J., '77 288-1680
77 Alban St., Dorchester (B.C. High Community) 02124

Wright, Arthur F., '67 963-4141
211 North Main St., Randolph (St. Mary) 02368

Wright, John H., C.SS.R., '62 445-2600
1545 Tremont St., Roxbury (Basilica of Our Lady of
Perpetual Help) 02120

Wroblewski, Steven, O'Carm. 275-7023
333Springs Rd., Bedford Carmelite Residence) 01730
Chaplain, New England Rehabilitation Hospital..935-5050

Wyndham, Thomas F., '69 848-7480
1244 Liberty St., Braintree (St. Clare) 02185

Wyse, Gregory F., O.F.M., '43 542-6440
100 Arch St., Boston (St. Anthony Shrine) 02107

— Y —

— Z —

Zacarias, Aristides, '58 547-5593
341 Portland St., Cambridge (St. Anthony) 02141

Zanon, Hilary, C.S., '47 523-5638
12 North Square, Boston (Sacred Heart) 02113

Zarkoski, Donald, S.D.B., '62 567-2710
Bennington and Byron Sts., East Boston
(St. Dominic Savio High School) 02128

Zilonka, Paul, C.P., S.S.L., '71 ..... Ext. 43—254-2610
197 Foster St., Brighton (Peterson Hall) 02135

Zito, Joseph R., '41 ..... 1 + 745-9060
161 Federal St., Salem (St. James) 01970

Zuromskis, John D., '41 ..... 1 + 452-5992
151 Rogers St., Lowell (St. Joseph) 01852

**BOSTON PRIESTS
SERVING WITH
THE SOCIETY OF ST. JAMES THE APOSTLE**

Boston:

Rev. George F. Emerson, Director, St. Stephen's Parish, 24 Clark St., Boston 02109

Rev. Leo R. Mahoney, Executive Secretary, St. Stephen's Parish, 24 Clark St., Boston, MA 02109

Rev. Vincent E. Daily, Personnel Recruiter, St. Stephen's Parish, 24 Clark St., Boston, MA 02109

Peru:

Rev. Patrick J. Dolan, Parroquia de San Pio Decimo, Casilla 301, Oruro, Bolivia

Rev. George R. Flynn, Parroquia de San Ricardo, Padres de Santiago Apostol, Apartado 5600, Lima 1, Peru

Rev. Eugene K. Kirke, Villa El Salvador, Padres d Santiago Apostol, Apartado 5145, Miraflores 18, Lima Peru

Rev. John C. Lyons, La Presciosisima Sangre, Padres d Santiago Apostol, Cienegulla, Apartado 5145, Miraflore 18, Lima, Peru

Rev. Joseph I. Martin, Parroquia de San Ricardo, Padre de Santiago Apostol, Apartado 5600, Lima 1, Peru

Rev. Rudolph Masciarelli, Parroquia de San Martin d Porres, Padres de Santiago Apostol, Apartado 160 Chimbote, Peru

Rev. J. Joseph McCarthy, Villa El Salvador, Apartad 5145, Miraflores 18, Lima, Peru

Rev. Gerard J. O'Meara, Parroquia De Santiago Apostol Padres de Santiago Apostol,Comas, Apartado 3591, Lim 1, Peru

Rev. Raymond S. O'Sullivan, Parroquia de San Gabrie Padres de Santiago Apostol, Huancarama, Apurimac Peru

Rev. John J. Pashby, Padres de Santiago Apostol, Apar tado 13, Andahuaylas, Apurimac, Peru

Rev. William T. Pearsall, Casa Central, Padres de Santi ago Apostol, Apartado 5145, Miraflores 18, Lima, Per

Rev. Raul P. Saba, Parroquia de Santa Rosa de Lima Padres de Santiago Apostol, Apartado 4-A, Talara, Per

Rev. Charles R. Stanley, Parroquia de San Gabriel Padres de Santiago Apostol, Huancarma, Apurimac, Per

Rev. Gabriel Troy, Casa Central, Padres de Santiag Apostol, Apartado 5145, Miraflores 18, Lima, Peru

Rev. Desmond A. Tynan, Parroquia de San Pedro, Padre de Santiago Apostol, Apartado 13, Andahuaylas Apurimac Peru

Rev. Vincent P. Von Euw, Parroquia Virgen de la Puerta Apartado 152, Chimbote, Peru

Ecuador:

Rev. Francis E. Brown, Parroquia de la Concepcion Padres de Santiago Apostol, Casilla 5823, Guayaquil Ecuador

Bolivia:

Rev. Richard Ahern, Nuestra Senora de Fatima, Casill 919, Santa Cruz, Bolivia

Rev. John L. Doyle, Lazareto de San Jose Obrero, Padre de Santiago Apostol, Casilla 919, Santa Cruz, Bolivia

Rev. John L. Sullivan, Los Desposorios, Buena Vista Padres de Santiago Apostol, Casilla 919, Santa Cruz Bolivia

Rev. Robert W. Thomas, Parroquia de San Ildefonso Padres de Santiago Apostol, Casilla 1021, Oruro, Bolivi

Pontifical Decorations

The Holy See confers various titles, orders, decorations, and other honors on certain persons, usually lay people, who in some special manner have distinguished themselves in furthering the well-being of humanity and of the Church.

The **Supreme Order of Christ** was started by Pope John XXII in 1319. Today it is the supreme pontifical Order of Knighthood, conferred only on very rare occasions.

The **Order of the Golden Spur** follows the Order of Christ as a pontifical decoration. It has one class of 100 Knights, and is awarded only to those who have furthered the cause of the Church by outstanding deeds. It is bestowed also to non-Catholics.

The **Order of Pius IX** has three classes, Knights of the Grand Cross, Commanders, and Knights. It is awarded also to non-Catholics.

The **Order of St. Gregory the Great** was founded by Pope Gregory XVI in 1831. It has two divisions, civil and Military, each of which is divided into three classes: Knights of the Grand Cross, Commanders, and Knights.

The **Order of St. Sylvester**, instituted in 1841, like the Order of St. Gregory, has three classes of Knights.

The **Order of the Holy Sepulchre** is considered one of the oldest of pontifical honors; it is today highly prized in Europe. It has been bestowed on kings and nobles, on heads of republics, on persons outstanding in arts, letters, and sciences, on those who in special manner have served the Church. Unlike other orders, this is bestowed on clerics and women.

The **Order of Knights of Malta** is the oldest order of laymen and prelates in the Church. Founded in the eleventh century, it traces its history to the Hospitallers of St. John of Jerusalem and to the Knights of Rhodes. Their membership comprises commanders and several classes of knights.

The medal **"Pro Ecclesia et Pontifice"** was instituted by Leo XIII, that great "Pope of the Workingman," in 1888. It is awarded in recognition of special services to the Church and the Pope.

The **"Benemerenti"** medal was instituted in 1832 by Gregory XVI, of two classes, civic and military, in recognition of outstanding daring or courage.

WE APPRECIATE OUR ADVERTISERS — WE DIRECT YOUR ATTENTION TO THEM

TITLES AND DEGREES

	Bachelor of Arts
	Master of Arts
	Bachelor of Arts
	Bachelor of Business Administration
	Bachelor of Divinity
	Bachelor of Canon (or Civil) Law
	Bachelor of Science
S.	Certificate of Advanced Educational Specialization
	Doctor of Divinity
	Doctor of Humane Letters
	Doctor of Ministry
	Doctor of Science
V.	Doctor of Social Work
	Doctor of Education
	Bachelor of Canon Law
	Doctor of Canon Law
	Licentiate of Canon (or Civil) Law
J.D.	Juris Doctor
Litt.B.	Bachelor of Literature
Litt. D.	Doctor of Literature
LL.B.	Bachelor of Laws
LL.D.	Doctor of Laws
LL.M.	Master of Laws
L.S.Sc.	Licentiate of Social Science
M.A.	Master of Arts
M.A.T.	Master of Arts in Teaching
M.B.A.	Master of Business Administration
M.CH.A.	Master of Church Administration
M.Div.	Master of Divinity
M.Ed.	Master of Education
M.R.E.	Master of Religious Education
M.S.	Master of Science
M.S.W.	Master of Social Work
Mus.B.	Bachelor of Music
Mus.M.	Master of Music
P.A.	Prefect Apostolic
P.A.	Protonotary Apostolic
Ph.B.	Bachelor of Philosophy
Ph.D.	Doctor of Philosophy
Ph.L.	Licentiate of Philosophy
Sc.D.	Doctor of Science
S.T.B.	Bachelor of Sacred Theology
S.T.D.	Doctor of Sacred Theology
S.T.L.	Licentiate (or Lector) of Sacred Theology
S.T.Lr.	Lectorate of Sacred Theology
S.T.M.	Master of Sacred Theology
Th.D.	Doctor of Theology
Th.M.	Master of Theology
V.E.	Episcopal Vicar
V.F.	Vicar Forane (Dean)
V.G.	Vicar General

General Grinding Service, Inc.

MAGANZINI BROS.

BUTCHER & RESTAURANT CUTLERY

100 Hicks Ave. Medford, Mass.

Tel. 396-1022

GYMNASIUM FLOOR REFINISHERS INC.

KEVIN P. MURPHY
71 PROCTOR ST.
BOSTON, MASS. 02119

427-5080 (Office)
965-2112 (Residence)

Complete Gym Floor Services — Free Estimates

Complete Sanding

Dress Coating

Game Lining

Floor Repairs

Gym Floor Products Sold From Stock

Call KEVIN P. MURPHY *for Prompt Service*

'YEAR OF FAMILY'

Moving from the International Year of the Child, we enter the Year of the Family, as designated by the Catholic bishops of the United States.

What are the marks of a good family? Pope John Paul II gave us the answer when he spoke on the Capitol Mall in Washington. "To maintain a joyful family," he said, "requires much from both the parents and the children. Each member of the family has to become, in a special way, the servant of the others and share the burdens. Each one must show concern, not only for his or her own life, but also for the lives of the other members of the family; their needs, their hopes, their ideals."

But few in today's society seek to serve, to assume burdens. How can the Christian family be encouraged to stand against the pressures of contemporary life?

Seeking to supply answers to such questions is the Plan of Pastoral Action for the Family Ministry approved by the U.S. Catholic bishops in 1978.

It has four basic aims:

- to raise awareness of the sacramental nature of Christian marriage and of the realities facing today's families;
- to develop and encourage caring families;
- to develop family ministries flowing from a sense of Christian mission;
- to establish structures facilitating such ministries.
- In connection with the plan, the bishops hope to see Catholic parishes emphasizing six area of pastoral ministry;
- to youth in the pre-marriage years and to older single persons;
- to married couples in general, stressing spiritual growth and continuing development of the marriage relationships;
- to parents;
- to families with children at varying stages of growth and maturity;
- to "hurting" families, offering preventive and remedial measures in cases where family units are fragmented and anguished by divorce, separation, death, emotional difficulties or others problems;
- to leadership families, facilitating their exercise of peer ministry.

BOSTON RELIGIOUS ORDER BROTHERS

(Date of Profession, Telephone Number, Address)

ABBREVIATIONS

(For Religious Orders Mentioned Herein)

A.A.	Assumptionist Brothers
B.S.O.	Basilian Salvatorian Brothers
C.F.C.	Christian Brothers of Ireland
C.F.X.	Xaverian Brothers
C.P.	Passionist Brothers
C.S.S.	Stigmatine Brothers
C.SS.R.	Redemptorist Brothers
F.M.S.	Marist Brothers
F.M.S.I.	Sons of Mary Brothers
M.M.	Maryknoll Brothers
M.S.	LaSalette Brothers
M.S.F.	Missionaries of The Holy Family
O. Carm.	Carmelite Brothers
O.C.D.	Carmelite (Discalced) Brothers
O.F.M.	Franciscan Brothers
O.M.I.	Oblates of Mary Immaculate
O.M.V.	Oblates of The Virgin Mary
O.P.	Dominican Brothers
O.Pent.	Order of Penitents of St. Francis of Assissi
O.S.B.	Benedictine Brothers
S.A.	Franciscans of The Atonement
S.D.B.	Salesians of Don Bosco
S.J.	Jesuit Brothers
S.M.	Marist Brothers
S.X.	Xaverian Missionary Brothers

WE APPRECIATE OUR ADVERTISERS — WE DIRECT YOUR ATTENTION TO THEM

ceto, Gabriel, O.F.M. '69 567-3215
128 Gove St., East Boston 02128
lanach, Robert C., O.M.I. '78 ..... 1+458-6316
129 Fourth Ave., Lowell 01854
len, William, A.A. '78 731-3380
364 Buckminister Road, Brookline 02146
mbrogio, Anthony, S.D.B. '55 567-2710
Bennington and Byron Sts., East Boston 02128
mbrose, Paul, F.M.S. '30 ..... 1+686-7411
26 Leeds Terrace, Lawrence 01843
aggan, Francis, O.F.M. '77 542-6440
100 Arch St., Boston 02107
arresi, Sebastian, C.F.X. '49 333-0970
704 Brush Hill Road, Milton 02186
artosiewicz, Emmanuel, O.F.M. '73 ..... 1+828-0899
540 Pleasant St., Canton 02021
ernier, Roland, S.M. '55 ..... 1+879-1620
518 Pleasant St. (P.O. Box 2288) Framingham 01701
ersezio, Peter, S.D.B. '38 426-9457
300 Tremont St., Boston 02116
ertello, Andrew, S.D.B. '40 426-9457
300 Tremont St., Boston 02116
lack, Jason, C.F.X. '18 329-4779
800 Clapboardtree St., Westwood 02090
lute, George, C.SS.R. '47 445-2600
1545 Tremont St., Roxbury 02120
oissonneau, Edwin, C.F.X. '42 774-1050
72 Spring St., Danvers 01923
oisvert, Mark, O.M.I. '79 868-3740
100 Cushing St., Cambridge 02138
ollati, Julius, S.D.B. '33 426-9457
300 Tremont St., Boston 02116
otto, Joseph, S.D.B. '32 567-2710
Bennington and Byron Sts., East Boston 02128
ousquet, Robert E., C.F.X. '50 324-2650
99 Crystal St., Malden 02148
oyle, Harold M., C.F.X. '34 333-0970
704 Brush Hill Road, Milton 02186
lozzo, Edward, C.F.X. '52 665-3519
22 Vinton St., Melrose 02176
lrennan, Vincent M., S.J. '62 894-0751
319 Concord Road, Weston 02193
lritt, Joseph J., C.F.X. '72 324-2650
99 Crystal St., Malden 02148
luckley, Jordan, C.F.X. '28 324-2650
99 Crystal St., Malden 02148
luckley, Richard N., O.P. '64 ..... 1+785-0124
20 Glen St., Dover 02030
lurns, John J., C.F.X. '70 324-6242
14 Earl St., Malden 02148
lussone, Louis A., C.F.X. '45 774-1050
72 Spring St., Danvers 01923
Carney, Jay-Matthew, S.A. '73 244-4246
785 Centre St., Newton 02158
Carpenter, John W., C.F.X. '35 324-2650
99 Crystal St., Malden 02148
Casey, Brian J., C.F.X. '69 329-4779
800 Clapboardtree St., Westwood 02090
Casey, Patrick, O.M.I. '77 868-3740
100 Cushing St. Cambridge 02138
Casiraghi, Dominic, S.D.B. '40 426-9457
300 Tremont St., Boston 02116
Caverley, Denis, F.M.S. '51 ..... 1+685-7430
300 Hampshire St., Lawrence 01841
Cavicchi, Nicodemus, C.F.X. '52 774-1050
72 Spring St., Danvers 01923
Chamberlain, Paul, M.M. '30 749-1392
110 Charles St., Hingham 02043
Clifford, Robert J., S.J. '48 536-8440
761 Harrison Avenue, Boston 02118
Cluff, H. Francis, S.J. '67 261-3220
418 Beacon St., Boston 02115
Coakley, David K., O.S.B. '68 749-2155
16 Hull St., Hingham 02043
Codair, Frederick R., C.F.X. '54 324-6242
14 Earl St., Malden 02148
Colangelo, Stephen, O.F.M. '45 ..... 1+851-3391
River Road, Andover, 01810
Collins, John M., C.F.X. '62 777-1326
21 Spring St., Danvers 01923
Comber, Joseph A., C.F.X. '60 665-3519
22 Vinton St., Melrose 02176
Connolly, Terrence, C.F.C. '63 323-7333
Baker and Gardner Sts., West Roxbury 02132
Cook, Richard C., C.F.X. '58 469-9427
195 Cummins Highway, Roslindale 02131
Coughlin, F. Edward, O.F.M. '74 232-1262
49 Rawson Road, Brookline 02146
Coulombre, Oliver, S.M. '72 ..... 1+879-1620
518 Pleasant., (P.O. Box 2288) Framingham 01701
Couturier, Napoleon, O.M.I. '39 ..... 1+653-1610
109 Woodland St., (P.O. Box 149) Natick 01760
Cowie, William, F.M.S. '60 ..... 1+685-7430
300 Hampshire St., Lawrence 01841

Coyne, Mel, C.F.X. '48 329-4779
800 Clapboardtree St., Westwood 02090
Cremin, Daniel T., C.F.X. '70 665-3519
22 Vinton St., Melrose 02176
Cronin, John K., C.F.C. '65 323-7333
Baker and Gardner Sts., West Roxbury 02132
Crudele, Peter T., C.F.C. '64 323-7333
Baker and Gardner Sts., West Roxbury 02132
Cullen, Paul T., C.F.X. '56 329-4779
800 Clapboardtree St., Westwood 02090
Cumerlato, Eugene, S.X. '40 ..... 1+429-2144
101 Summer St., Holliston 01746
Cummins, Timothy J., S.J. '44 894-0751
319 Concord Road, Weston 02193
Cussen, John, S.D.B. '72 426-9457
300 Tremont St., Boston 02116
Daigle, Donat, O.M.I. '52 ..... 1+454-3482
216 Nesmith St., Lowell 01852
Dailey, Robert, C.F.X. '72 774-1050
72 Spring St., Danvers 01923
DeBiasio, William, C.F.X. '79 777-1326
21 Spring St. Danvers 01923
Deehr, Anselm, A.A. '56 731-3380
363 Buckminster Road, Brookline 01246
Demers, Daniel, F.M.S. '38 ..... 1+686-7411
26 Leeds Terrace, Lawrence 01843
DeSarro, Frank P., C.F.X. '64 ..... 1+352-6740
521 Ipswich Road, Boxford 01921
Dillon, William, M.S. '73 ..... 1+356-3151
Topsfield Road, Ipswich 01938
DiMarchi, Phillip J., C.F.X. '68 665-3519
22 Vinton St., Melrose 02176
Dinnean, Conan V., F.M.S. '39 ..... 1+685-7430
300 Hampshire St., Lawrence 01841
Dobbins, William B., C.F.C. '55 323-7333
Baker and Gardner Sts., West Roxbury 02132
Dolan, Joyce, C.F.X. '33 774-1050
72 Spring St., Danvers 01923
Donohue, David S., C.F.C. '68 323-7333
Baker and Gardner Sts., West Roxbury 02132
Donovan, Ronald, C.F.X. '51 329-4779
800 Clapboardtree St., Westwood 02090
Dougherty, Patricius, C.F.X. '22 774-1050
72 Spring St., Danvers 01923
Downey, Aubert, C.F.X. '10 324-2650
99 Crystal St., Malden 02148
Doyle, Lionel, C.F.X. '35 774-1050
72 Spring St., Danvers 01923
Doyle, John, C.F.X. '54 329-4779
800 Clapboardtree St., Westwood 02090
Drinan, William P., C.F.X. '50 329-4779
800 Clapboardtree St., Westwood 02090
Drolet, Ernest, F.M.S. '20 ..... 1+685-7430
300 Hampshire St., Lawrence 01841
Dube, Bernard, S.D.B. '72 ..... 1+356-3838
Fellows Road, Ipswich (P.O. Box 27) 01938
Duggan, Lawrence, C.F.X. '37 774-1050
72 Spring St., Danvers 01923
Dunn, Lawrence, C.F.X. '55 324-2650
99 Crystal St., Malden 02148
Dwyer, Alphonsus, C.F.X. '40 774-2664
72 Spring St., Danvers 01923
Edward, Joachim, C.SS.R. '63 445-2600
1545 Tremont St., Roxbury 02120
Ellgner, M. Raphael, M.S.F. '60 244-1456
78 Hood St., Newton 02158
Eid, Frederick, C., C.F.X. '69 665-3519
22 Vinton St., Melrose 02176
Elliott, Daniel J., C.F.X. '37 329-4779
800 Clapboardtree St., Westwood 02090
Enos, Evan, C.F.X. '33 329-4779
800 Clapboardtree St., Westwood 02090
Fair, Joseph, C.S.S. '45 969-1033
16 Fairmont Avenue, Newton 02158
Falbo, Louis, O.M.V. '78 266-5999
1105 Boylston St., Boston 02215
Feeley, Marcellus, C.F.X. '23 324-2650
99 Crystal St., Malden 02148
Feeley, Michael, C.F.X. '35 324-2650
99 Crystal St., Malden 02148
Feeney, Paul J., C.F.X. '52 329-4779
800 Clapboardtree St., Westwood 02090
Finn, Charles J., S.J. '43 436-3900
150 Morrissey Blvd., Dorchester 02125
Finneran, Dominic, O.F.M. '42 542-6440
100 Arch St., Boston 02107
Fitzpatrick, Barry, C.F.X. '66 333-0970
704 Brush Hill Road, Milton 02186
Fleisch, Conrad, M.M. '48 749-1392
110 Charles St., Hingham 02043
Fleming, John L., C.F.C. '31 323-7333
Baker and Gardner Sts., West Roxbury 02132
Flood, Flavin, C.F.X. '44 774-1050
72 Spring St., Danvers 01923

Foley, Lawrence, S.J. '57 267-1008
297 Commonwealth Ave., Boston 02115
Fontanari, Joseph, C.S.S. '30 969-1033
16 Fairmont Avenue, Newton 02158
Forgues, Stephen, F.M.S. '28 ..... 1+685-7430
300 Hampshire St., Lawrence 01841
Forrest, Earl, C.F.X. '31 324-2650
99 Crystal St., Malden 02148
Fournier, Emile F., S.J. '47 964-5050
Jesuit Community, Chesltnut Hill 02167
Fowler, John, C.S.S. '50 969-1033
16 Fairmont Avenue, Newton 02158
Fox, John M., C.F.X. '56 333-0970
704 Brush Hill Road, Milton 02186
Frost, William A., S.J. '59 964-5050
Jesuit Community, Chestnut Hill 02167
Gabriel, Peter J., S.J. '64 436-3900
150 Morrissey Blvd., Dorchester 02125
Garneua, Joseph A., S.J. '73 894-0751
319 Concord Road, Weston 02193
Geise, Walter, M.S. '62 ..... 1+356-3151
Topsfield Road, Ipswich 01938
Gerard, Francis, F.M.S. '21 ..... 1+686-7411
26 Leeds Terrace, Lawrence 01843
Gerdtz, John, F.M.S.I. '74 ..... 1+879-6711
567 Salem End Road, Framingham 01701
Geysen, Paul J., S.J. '72 267-1008
297 Commonwealth Avenue, Boston 02115
Ghastin, Kenneth, O.F.M. '59 742-4190
18 N. Bennet St., Boston 02113
Gilbert, Charles, F.M.S.I. '66 ..... 1+879-6711
567 Salem End Road, Framingham 01701
Gilchrist, John L., C.F.C. '48 323-7333
Baker and Gardner Sts., West Roxbury 02132
Gimigliano, Dean, O. Carm. '58 ..... 1+532-2843
4 Wheatland St., Peabody 01960
Ginchereau, Marcel, F.M.S. '20 ..... 1+685-7430
300 Hampshire St., Lawrence 01841
Golisano, John A., O.F.M. '58 742-4190
18 N. Bennet St., Boston 02113
Goyette, Giles, O. Pent. '76 ..... 1+745-8818
9 Cleveland St., Salem 01970
Green, Donald, O.M.I. '75 868-3740
100 Cushing St., Cambridge 02138
Greenler, Michael, S.J. '78 436-3900
150 Morrissey Blvd., Dorchester 02125
Griffen, Thomas P., C.F.X. '78 469-9658
195 Cummins Highway, Roslindale 02131
Grogan, Daniel, F.M.S. '53 ..... 1+685-7430
300 Hampshire St., Lawrence 01841
Guinn, James B., C.F.C. '76 323-7333
Baker and Gardner Sts., West Roxbury 02132
Haley, Leonard, S.M. '59 423-4486
27 Isabella St., Boston 02117
Mass. General Hospital 726-2222
Hamel, Andre, M.S. '67 ..... 1+356-3151
Topsfield Road, Ipswich 01938
Hanna, William, S.D.B. '72 567-0508
189 Paris St., East Boston 02128
Harrington, Mark, C.F.X. '78 777-1326
21 Spring St., Danvers 01923
Hart, Brian, O.M.I. '75 868-3740
100 Cushing St., Cambridge 02138
Hart, John T., C.F.X. '43 774-1050
72 Spring St., Danvers 01923
Hayden, Barry F., O.F.M. '75 661-8919
155 Beacon St., Somerville 02143
Hayes, James M., S.J. '44 894-0751
319 Concord Road, Weston 02193
Hayes, Lorenzo, C.F.X. '44 774-1050
72 Spring St., Danvers 01923
Haynes, Charles R., C.F.C. '63 323-7333
Baker and Gardner Sts., West Roxbury 02132
Healey, Kevin J., O.S.B. '74 749-2155
16 Hull St., Hingham 02043
Heeran, Joseph A., C.F.C. '37 323-7333
Baker and Gardner Sts., West Roxbury 02132
Hildebert, Joseph, F.M.S. '23 ..... 1+686-7411
26 Leeds Terrace, Lawrence 01843
Hoey, Timothy J., C.F.X. '71 665-3519
22 Vinton St., Melrose 02176
Holihan, Rudolph, C.F.X. '33 774-1050
72 Spring St., Danvers 01923
Hopkins, Leonard F., C.F.X. '19 774-1050
72 Spring St., Danvers 01923
Horkan, Augustine, M.M. '53 232-8050
50 Dunster Road, Chestnut Hill 02167
Hourihan, Anthony, C.F.X. '23 324-2560
99 Crystal St., Malden 02148
Hung, Henry, S.D.B. '63 426-9457
300 Tremont St., Boston 02116
Hurst, Barthlomew, S.M. '52 889-2045
55 Clark Avenue, Chelsea 02150
Hutchinson, Kevin, S.D.B. '70 426-9457
300 Tremont St., Boston 02116

Jaskowiak, John, O.F.M. '72 542-6440
100 Arch St., Boston 02107
Jovachini, David, S.D.B. '61 ..... 1+356-3838
Fellows Road, (P.O. Box 271) Ipswich 01938
Kazimir, Joseph, S.D.B. '75 426-9457
300 Tremont St., Boston 02116
Keefe, Edward J., C.F.X. '51 774-1050
72 Spring St., Danvers 01923
Keith, Charles, C.SS.R. '46 445-2600
1545 Tremont St., Roxbury 02120
Kenny, Kevin, C.F.X. '22 324-2560
99 Crystal St., Malden 02148
Kessler, Paul, C.S.S. '47 893-3465
554 Lexington St., Waltham 02154
Kinsman, Kieran, C.F.X. '41 329-4779
800 Clapboardtree St., Westwood 02090
Klein, John M., C.F.C. '65 323-7333
Baker and Gardner Sts., West Roxbury 02132
Koch, Peter R., C.F.C. '74 323-7333
Baker and Gardner Sts., West Roxbury 02132
Lague, Brendan, O.F.M. '31 542-6440
103 Arch St., Boston 02107
La Gressa, Joseph, O.F.M. '68 742-4190
18 N. Bennet St., Boston 02113
Lamoureux, Robert, S.M. '52 426-4448
27 Isabella St., Boston 02117
Lamoureux, Roger, O.M.I. '79 868-3740
100 Cushing St., Cambridge 02138
Leader, Walter A., C.F.C. '53 323-7333
Baker and Gardner Sts., West Roxbury 02132
Leclerc, Valmond, O.M.I. '51 ..... 1+454-7783
725 Merrimack St., Lowell 01854
Ledbetter, Domenic, B.S.O. '76 ..... 1+683-2471
30 East St., Methuen 01844
Lennon, James C., C.F.C. '59 323-7333
Baker and Gardner Sts., West Roxbury 02132
Leonard, Xavier, F.M.S '35 ..... 1+685-7430
300 Hampshire St., Lawrence 01841
Leonardo, Gregory, C.SS.R. '72 445-2600
1545 Tremont St., Roxbury 02120
Levesque, Benoit, S.M. '33 426-4448
27 Isabella, St., Boston 02117
L'Heureux, Jean. A.A. '64 731-3380
364 Buckminster Road, Brookline 02146
Logan, Patrick, S.D.B. '68 567-0508
189 Paris St., East Boston 02128
Long, Simon J., O.S.B. '37 749-2155
16 Hull St., Hingham 02043
Lonnie, William, C.SS.R. '77 445-2600
1545 Tremont St., Roxbury 02120
Lunny, Richard J., C.F.X. '66 922-9427
11 Everett St., Beverly Farms 01915
Lyons, William S., C.F.X. '56 324-6242
14 Earl St., Malden 02148
MacEachern, Xavier, O. Carm. '53 ..... 1+532-2843
4 Wheatland Road, Peabody 01960
MacIsaac, Pius, S.A. '57 ..... 1+583-8357
Westgate Drive, Brockton 02401
Madden, Michael, O.F.M. '66 232-1262
49 Rawson Road, Brookline 02146
Mahoney, Albertus, C.F.X '19 333-0970
704 Brush Hill Road, Milton 02186
Mahoney, David P., C.F.X. '68 352-6740
521 Ipswich Road, Boxford 01921
Mahoney, John D., O.S.B. '79 749-2155
16 Hull St., Hingham 02043
Marek, Louis, S.A. '61 391-2026
122 Fourth St., Medford 02155
Marrotta, Roxie, S.D.B. '50 ..... 1+356-3838
Fellows Road, (P.O. Box 271) Ipswich 01938
Martyn, William, S.A. '60 ..... 1+583-8357
Westgate Drive, Brockton 02401
Mason, James, C.F.X. '25 324-2650
99 Crystal St., Malden 02148
Mathieu, Gordon, C.P. '62 782-4220
139 Washington St., Brighton 02135
Matthias, Felix, F.M.S. '54 ..... 1+685-7430
300 Hampshire St., Lawrence 01841
Matting, Martin, O.P. '36 ..... 1+785-0124
20 Glen St., Dover 02030
Mattus, Joseph F., C.F.C. '64 323-7333
Baker and Gardner Sts., West Roxbury 02132
Mazza, Richard A., C.F.X. '63 469-9427
195 Cummins Highway, Roslindale 02131
McDavitt, James P., S.J. '61 267-1008
297 Commonwealth Avenue, Boston 02115
McDermott, Dennis, O.M.I. '79 868-3740
100 Cushing St., Cambridge 02138
McElroy, Thomas, S.J. '37 894-0751
319 Concord Road, Weston 02193
McEvoy, Gilbert, O.F.M. '41 542-6440
100 Arch Street, Boston 02107
McGowan, Thomas, O.F.M. '57 542-6440
103 Arch St., Boston 02107
McGrath, Francis, S.M. '57 731-3380
364 Buckminster Road, Brookline 02146
McGrath, James, S.M. '60 ..... 1+879-1620
518 Pleasant St., (P.O. Box 2288) Framingham 01701
McLean, Kevin R., C.F.X. '59 324-6242
14 Earl Street, Malden 02148
McManus, Myles, P., C.F.X. '48 324-2650
99 Crystal St., Malden 02148
Meegan, Gerald, S.D.B. '59 426-9457
300 Tremont St., Boston 02116
Meehan, Thomas J., O.S.A. '75 ..... 1+686-2905
55 E. Haverhill St., Lawrence 01841

Metzguer, Anton, C.F.X. '37 324-2650
99 Crystal St., Malden 02148
Michael, Emile F., M.S. '29 ..... 1+686-7411
26 Leeds Terrace, Lawrence 01843
Modliszewski, Louis, O.F.M. '31 ..... 1+828-0899
540 Pleasant St., Canton 02021
Molinaro, Vincent L., S.J. '55 964-5050
Jesuit Community, Chestnut Hill 02167
Moran, Charles K., C.F.X. '59 469-9427
195 Cummins Highway, Roslindale 02131
Moriarty, Augustus, C.F.X. '29 774-1050
72 Spring Street, Danvers 01923
Mullan, Paul E., C.F.X. '79 777-1326
21 Spring St., Danvers 01923
Mullins, Boniface, C.F.X. '23 774-1050
72 Spring St., Danvers 01923
Mulloy, Thomas, C.F.X. '56 324-6242
14 Earl Street, Malden 02148
Murphy, Cornelius, S.J. '57 436-3900
150 Morrissey Blvd., Dorchester 02125
Murphy, Martin, O.C.D. '56 232-2237
514 Warren St., Brookline 02146
Murray, Donald J., S.J. '67 436-3900
150 Morrissey Blvd., Dorchester 02125
Murray, Paul J., C.F.X. '65 922-9427
11 Everett St., Beverly Farms 01915
Musser, Frederick, O.F.M. '48 542-6440
100 Arch St., Boston 02107
Natoli, Benjamin, S.D.B. '45 426-9457
300 Tremont St., Boston 02116
Neustadt, Robert, O.M.I. '76 868-3740
100 Cushing St., Cambridge 02138
Neylon, Joachim, C.F.X. '29 329-4779
800 Clapboardtree St., Westwood 02090
Neylon, John B., C.F.X. '37 774-1050
72 Spring St., Danvers 01932
Niziolek, Edward L., S.J. '59 894-0751
319 Concord Road, Weston 02193
Norbert, Michael, F.M.S. '26 ..... 1+686-7411
26 Leeds Terrace, Lawrence 01843
Nudd, Chad, C.F.X. '40 774-1050
72 Spring St., Danvers 01923
O'Brien, Evangelus, C.F.X. '35 329-4779
800 Clapboardtree St., Westford 02090
O'Brien, John F., C.F.X. '46 774-1050
72 Spring St., Danvers 01923
O'Brien, Richard M., C.F.X. '63 777-1326
21 Spring St., Danvers 01923
O'Connell, John F., C.F.X. '33 352-6740
521 Ipswich Road, Boxford 01921
O'Connell, Paul, O.C.D. '74 232-2237
514 Warren St., Brookline 02146
O'Connor, Thomas J., O.S.B. '72 749-2155
16 Hull St., Hingham 02043
O'Leary, Jeremiah, C.F.X. '60 352-6740
521 Ipswich Road, Boxford 01921
O'Malley, Leon, O.F.M. '38 542-6440
103 Arch Street, Boston 02107
Ondus, Joseph, S.J. '26 894-0751
319 Concord Road, Weston 02193
Ouellette, Alcide, F.M.S. '42 ..... 1+685-7430
300 Hampshire St., Lawrence 01841
Paradis, Adolphe, S.M. '30 734-7180
72 Beacon St., Chestnut Hill 02167
Paramo, George A., C.F.C. '59 323-7333
Baker and Gardner Sts., West Roxbury 02132
Parnoff, Italo A., S.J. '45 894-0751
319 Concord Road, Weston 02193
Patella, Michael A., C.F.C. '75 323-7333
Baker and Gardner Sts., West Roxbury 02132
Paul, Timothy, C.F.X. '68 665-3519
22 Vinton St., Melrose 02176
Paulauskas, Francis, C.F.X. '32 774-1050
72 Spring St., Danvers 01923
Pearson, Thomas F., C.F.X. '71 352-6740
521 Ipswich Road, Boxford 01921
Phillips, George J., O.S.A. '54 ..... 1+685-1111
300 Haverhill St., Lawrence 01842
Pinard, Augustine, F.M.S. '36 ..... 1+685-7430
300 Hampshire St., Lawrence 01842
Plourde, Louis, S.M. '67 ..... 1+879-1620
518 Pleasant St., (P.O. Box 2288) Framingham 01701
Potocki, Michael, O.F.M. '55 542-6440
100 Arch St., Boston 02107
Pray, Harold L., C.F.X. '70 329-4779
800 Clapboardtree St., Westwood 02090
Puccio, Thomas J., C.F.X. '70 665-6740
22 Vinton St., Melrose 02176
Quegan, William M., S.J. '74 436-3900
150 Morrissey Blvd., Dorchester 02125
Quigley, Gerard, O.F.M. '74 436-3900
100 Arch St., Boston 02107
Randall, Kenny, C.F.X. '43 329-4779
800 Clapboardtree St., Westwood 02090
Reale, Sebastian, O.C.D. '65 232-2237
514 Warren St., Brookline 02146
Recinelli, Michael, O.F.M. '61 742-4190
18 N. Bennet St., Boston 02113
Reese, John, O.M.V. '75 266-5999
1105 Boylston St., Boston 02215
Ressel, Marion, O.F.M. '55 542-6440
100 Arch St., Boston 02107
Ricard, Paul, O.M.I. '69 ..... 1+454-3482
216 Nesmith St., Lowell 01852

Rice, Edward G., C.F.X. '64 321-2
58 Francis St., Malden 02148
Riley, James, S.A. '58 391-2
122 Fourth St., Medford 02155
Rocius, John, C.S.S. '40 893-3
554 Lexington St., Waltham 02154
Roy, Jude, S.M. '38 426-4
27 Isabella St., Boston 02117
Russell, Robert, M.S. '60 ..... 1+356-3
Topsfield Road, Ipswich 01938
Ryan, C.P., C.F.C. '33 323-7
Baker and Gardner Sts., West Roxbury 02132
Ryan, John C., C.S.C. '44 662-9
72 Spring St., Danvers 01923
Ryan, Samuel A., C.F.C. '37 323-7
Baker and Gardner Sts., West Roxbury 02132
Rynne, Francis de Sales, C.F.X. '33 774-1
72 Spring St., Danvers 01923
Santoro, Ronald A., C.F.X. '63 352-6
521 Ipswich Road, Boxford 01921
Schultz, Richard J., O.M.I. '46 ..... 1+851-7
486 Chandler St., (P.O. Box 419) Tewksbury 01876
Shebat, Guy A., C.F.X. '77 329-4
800 Clapboardtree St., Westwood 02090
Shedy, Leo, M.M. '74 749-1
110 Charles St., Hingham 02043
Sheehan, William, C.F.X. '21 333-0
704 Brush Hill Road, Milton 02186
Sheridan, Michael F., C.F.C. '62 323-7
Baker and Gardner Sts., West Roxbury 02132
Shine, Urban, C.F.X. '35 774-1
72 Spring St., Danvers 01923
Skala, Daniel E., C.F.X. '70 324-6
14 Earl St., Malden 02148
Skala, Timothy, F., C.F.X. '65 321-2
58 Francis St., Malden 02148
Smith, James E., C.F.X. '43 329-4
800 Clapboardtree St., Westwood 02090
Smith, Timothy, C.F.X. '33 329-4
800 Clapboardtree St., Westwood 02090
Snylyk, Joseph, O.Pent. '76 ..... 1+745-8
9 Cleveland St., Salem 01970
Stapleton, Andrew J., C.F.X. '26 324-2
99 Crystal St., Malden 02148
Stephane, Joseph, F.M.S. '08 ..... 1+686-7
26 Leeds Terrace, Lawrence 01843
St. Onge, Paul, A.A. '79 731-3
364 Buckminster Road, Brookline 02146
Stratonic, Leo, F.M.S. '21 ..... 1+686-7
26 Leeds Terrace, Lawrence 01843
Stubbet, W. Edward, S.J. '58 547-2
Jesuit Community, Chestnut Hill 02167
Sullivan, James L., C.F.X. '56 333-0
704 Brush Hill Road, Milton 02186
Sullivan, John M., S.J. '41 894-0
319 Concord Road, Weston 02193
Sullivan, Robert J., C.F.X. '47 665-6
22 Vinton St., Melrose 02176
Sweeney, Thomas, S.D.B. '71 426-9
300 Tremont St., Boston 02116
Sycz, Joseph, M.S. '50 ..... 1+356-3
Topsfield Road, Ipswich 01938
Tallerico, Charles, O.F.M. '63 ..... 1+851-6
475 River Road, Andover 01810
Tanega, Francisco, F.M.S.I. '60 ..... 1+879-6
567 Salem End Road, Framingham 01701
Teehan, Joseph G., C.F.X. '36 329-4
800 Clapboardtree St., Westwood 02090
Thellen, Philip, F.M.S. '53 ..... 1+685-7
300 Hampshire St., Lawrence 01841
Therriault, Gregory, S.M. '42 426-4
27 Isabella St., Boston 02117
Mass. General Hospital 726-2
Thomas, Alan, O.F.M. '70 542-6
100 Arch St., Boston 02107
Tortorici, Joseph, S.D.B. '57 426-9
300 Tremont St., Boston 02116
Turcotte, Leo, O.M.I. '41 ..... 1+454-3
216 Nesmith St., Lowell 01852
Varden, Bartholomew, C.F.X. '31 333-0
704 Brush Hill Road, Milton 02186
Venturi, Richard P., C.F.C. '62 323-7
Baker and Gardner Sts., West Roxbury 02132
Verville, Leo, F.M.S. '38 ..... 1+685-7
300 Hampshire St., Lawrence 01841
Vigorito, Gerard, O.F.M. '29 523-2
14 N. Bennett St., Boston 02113
Violette, Joseph O.M.I. '39 ..... 1+653-1
109 Woodland St., (P.O. Box 149) Natick 01760
Walsh, James B., C.F.C. '54 323-7
Baker and Gardner Sts., West Roxbury 02131
Walsh, Joseph, C.F.X. '26 774-1
72 Spring St., Danvers 01923
Walsh, Michael J., S.J. '38 894-0
319 Concord Road, Weston 02193
Walters, Daniel F., O.S.B. '75 749-2
16 Hull St, Hingham 02043
Weiler, Anthony, O.Pent. '79 ..... 1+745-8
9 Cleveland St., Salem 01970
Wetzel, Earl, O.M.I. '55 522-3
350 Jamaica Way (P.O. Box 280) Boston 02130
White, Philip G., C.F.X. '45 324-2
99 Crystal St., Malden 02148
Zielinger, Louis C., C.F.X. '27 324-2
99 Crystal St., Malden 02148

WE APPRECIATE OUR ADVERTISERS — WE DIRECT YOUR ATTENTION TO THEM

ARCHDIOCESE OF BOSTON-RELIGIOUS SISTERS

(Telephone Number, Address)

Information compiled by Sisters' Senate Archdiocese of Boston 200 Lake St., Brighton 02135 (782-5213)

ABBREVIATIONS (For Religious Orders Mentioned Herein)

CBS	Bon Secours Sisters
CDP	Sisters of Divine Providence
CJC	Sisters of Jesus Crucified
CSB	Bernadine Sisters
CSJ	Sisters of Saint Joseph
CSC	Sisters of Holy Cross
CSM	Sisters of Saint Martha
CSSF	Felician Sisters
DC	Daughters of Charity
DCSH	Daughters of Charity of the Sacred Heart
DM	Daughters of Mary
DSP	Daughters of Saint Paul
FMM	Franciscan Missionaries of Mary
FSSJ	Franciscan Sisters of Saint Joseph
LSA	Little Sisters of the Assumption
LSJ	Little Sisters of Jesus
LSP	Little Sisters of the Poor
MHSH	Mission Helpers of the Sacred Heart
MM	Maryknoll Sisters
MMM	Medical Missionaries
MPV	Venerini Sisters
MSBT	Missionary Servants of the Most Blessed Trinity
OC	Institute of Our Lady of Mount Carmel
O.Carm	Carmelite Sisters for Aged and Infirm
OCD	Discalced Carmelite Nuns
OSCO	Trappestine Nuns
OP	Dominican Sisters (Ky)
OSC	Poor Clare Nuns
OSF	Franciscan Sisters Institute of Third Order (Phil) Third Order of Saint Francis (Allegany) Sisters of Saint Francis of Assisi Franciscan Missionary Sisters of Africa
OSU	Ursuline Nuns
PDDM	Sister Disciples of the Divine Master
PMC	Little Missionary Sisters of Charity
---	Little Sisters of Jesus
PSSF	Little Sisters of the Holy Family
RC	Religious of the Cenacle
RCE	Religious of Christian Education
RGS	Sisters of the Good Sheperd
RSCJ	Religious of the Sacred Heart
RSM	Sisters of Mercy (NH)
SA	Graymoor Sisters
SASV	Sisters of the Assumption
SBS	Sisters of the Blessed Sacrament
SC	Sisters of Charity (NJ)
SCH	Sisters of Charity of Halifax
SCIM	Servants of the Immaculate Heart of Mary
SCN	Sisters of Charity of Nazareth (Ky)
SCO	Sisters of Charity of Ottawa
SCQ	Grey Nuns of Quebec
SGM	Grey Nuns of Montreal
SHCJ	Sisters of the Holy Child Jesus
SJA	Sisters of Saint Joan
SMSM	Marist Missionary Sisters
SND	Sisters of Notre Dame
SOR	Hermanas Misconeras Del Buen Pastor
SP	Sisters of Providence (Ind)
SSA	Sisters of Saint Anne
SSC	Columban Sisters
SSCh	Sisters of Ste-Chretienne
SSMN	Sisters of Saint Mary of Namur
SSND	School Sisters of Notre Dame
SUSC	Sisters of the Holy Union

bruzzese, Carmela, CSJ 843-5093
5 Central Ave., Braintree 02184
am, Lauriette, SCO 453-1761
267 Pawtucket St., Lowell 01854
amec, Mary Lucine, CSB 361-1726
17 Hale St., Hyde Park 02136
ams, Julie, SND 749-4727
907-344-3211
1073 Main St., Hingham 02043
earne, Susanna, SND 599-7057
32 City Hall Square, Lynn 01901
ern, M. Anna Francis, CSJ 783-9090
537 Cambridge St., Brighton 02135
deric, Joseph, SSA 481-5009
481-8124
720 Boston Post Road, Marlboro 01752
exander, Norma, SCN 321-9508
40 Harris Ave., Malden 02148
aire, M. Claire, SSA 485-3791
720 Boston Post Road, Marlboro 01752
aire, M. de la Purification, SSA 485-3791
720 Boston Post Road, Marlboro 01752
en, M. Cecilia, CSJ 963-8150
800 North Main St., Randolph 02368
gaier, M. Virginia, SMSM 893-3960
62 Newton St., Waltham 02154
ly, Antonia, SASV 455-5742
85 Boisvert St., Lowell 01850
ly, Marie-Antoinette, SASV 455-5742
85 Boisvert St., Lowell 01850
onso, Mercedes, OSSR 524-1640
60 Pond St., Jamaica Plain 02130
ves, Mary, CSJ 698-5216
698-4496
444 Centre St., Milton 02186
nico, Roseann C., CSJ 372-5824
48 So. Chestnut St., Bradford 01830
nirault, M. Jane RGS 698-5216
696-3100
444 Center St., Milton, 02186
nderson, Alice Catherine, SSND 427-2627
69 Alleghany St., Roxbury 02120
nderson, Cecilia Julie, SND 825-4912
18 Samoset St., Dorchester 02124
nderson, Helen Loretta, SND 237-9476
39 Washington St., Wellesley Hills 02181
nderson, Joan, SND 269-4181
207 E St., South Boston 02127
nderson, Mary, SND 685-0361,2
205 Hampshire St., Lawrence 01841 682-6441
nderson, Rosalie, SND 685-0361,2
205 Hampshire St., Lawrence 01841 682-6441
ndrea, Gemma, RGS 485-8610
Cushing Hill Drive, Marlboro 01752
ndrews, CorMaire, CSJ 389-1161
888 Broadway, Everett 02149
ndrews, Patricia, CSJ 524-0620
15 Montebello Road, Jamaica Plain 02130
ngelli, M. Cabrini, CSJ 893-1820
235 Wellesley St., Weston 02193
nnesi, Elisa, MPV 682-9078
73 Prospect St., Lawrence 01841
ntonellis, Christel, CSJ 783-9090
637 Cambridge St., Brighton 02135
ntoniazzi, Giuseppina, MPV 682-9078
73 Prospect St., Lawrence 01841
nzalone, Margaret Mary, CSJ 864-3830
780 Mt. Auburn St., Watertown 02172
rchambault, Claire H., CSJ 646-3883
119 Ronald Road, Arlington 02174 783-3632
rchambault, Jeanne, SCO 458-6632
245 University Ave., Lowell 01854
rdila, Celina, OSSR 524-1640
60 Pond St., Jamaica Plain 02130
rles, Theresa, SND 927-7068
54 Jeffrey's Neck Road, Ipswich 01938
rmata, Alice, CSJ 444-3232
97 Great Plain Ave., Needham 02192 1-663-3624

Armstrong, Charles Patricia, DC 731-0490
296 Allston St., Brighton 02135
Arsenault, Bella, SSCh 485-0740
197-207 Pleasant St., Marlboro 01752
Arsenault, M. Carl, SMSM 861-6116
13 Pelham Rd., Lexington 02173
Arsenault, M. Philibert, SMSM 899-1837
62 Newton St., Waltham 02154
Ashe, Florence, RSCJ 267-3347
112 Appleton St., Boston 02116
Ashe, Nora, RCE 698-8265
55 Parkwood Drive, Milton 02186
Athy, Margaret, CSJ 547-7210
33 Matignon Road, Cambridge 02140
Atwood, Jean, SND 567-0927
247 Bennington St., East Bos. 02128
Aubrey, Claire, SCO 373-3194
100 Bellevue Ave., Haverhill 01830
AuCoin, Anne, CSM 267-3318
542-0903
36 Commonwealth Ave., Boston 02116
Aucoin, Josephine, SCH 729-4611
12 Sheridan Circle, Winchester 01890
Aucoin, Marguerite, RCE 894-1181
22 Lyman St., Waltham 02154
Audet, Louise, SASV 744-0581
18 Harbor St., Salem 01970 745-0481
Auger, Gloria, SGM 685-1989
70 East Haverhill St., Lawrence 01841
Augusta, Alice Vincent, SCH 237-2161
125 Oakland St., Wellesley Hills 02181
Austin, Adele, OP 699-4427
90 School St., Plainville 02762
Avery, Marylena, CSJ 588-4848
738 Court St., Brockton 02402
Ayer, M. Wilma, CSJ 963-8150
800 North Main St., Randolph 02368
Ayers, Grace, SND 277-9340
400 The Fenway, Boston 02115
Aylward, Mary Benigna, RGS 485-8610
Cushing Hill Drive, Marlboro 01752
Babbitt, Ruth, SCN 465-8335
6 Auburn St., Newburyport 01950 465-7780
Babin, Estelle, PSSF 851-2462
486 Chandler St., Tewksbury 01876
Babineau, Marie, PSSF 458-6316
129 4th Ave., Lowell 01854
Backiel, Mary Eugene, DM 283-5893
190 Western Ave., Gloucester 01930
Badaracco, Regina, OSF 969-4766
790 Centre St., Newton 02158
Baio, Bonavita, CSJ 325-9171
20 Pine Lodge Road, West Roxbury 02132
Balestieri, Nicolette, OSF 523-4733
4 No. Bennet Place, Boston 02113
Ball, Catherine St. Alice, SND 927-7068
54 Jeffrey's Neck Road, Ipswich 01938
Ball, Marie Henry, SND 927-7068
54 Jeffrey's Neck Road, Ipswich 01938
Banach, Mary Lucille, DM 868-2200
799 Concord Ave., Cambridge 02138
Banfield, Margaret, CSJ 783-9090
637 Cambridge St., Brighton 02135
Banks, Wanda, SCN 268-3178
100 N St., South Boston 02127 269-0146
Barbadoro, Edna Marie, CSJ 783-9090
637 Cambridge St., Brighton 02135
Barber, Ruth, MMM 729-3610
1 Arlington St., Winchester 01890
Barden, Rita Michael, SCH 963-0291
Seton Way, Randolph 02368
Barette, M. Edward, SSA 485-3791
720 Boston Post Road, Marlboro 01752
Baribeau, Olive, SGM 862-4700
10 Pelham Road, Lexington 02173
Barnello, Lucille Ann, OSF 524-3116
1125 Centre St., Jamaica Plain 02130
Barnes, Mary Ellen, CSJ 527-1407
71 Walnut Park, Newton 02158

Barrett, Catherine Therese, SCH 265-2530
17 Mayhew St., Dorchester 02125
Barrett, Evelyn Catherine, OP 926-3905
923-1337
15 Alden Road, Watertown 02172
Barrett, Lea, CSJ 698-6785
65 Fr. Carney Drive, Milton 02186
Barrett, Louise, RSCJ 266-7319
437 Shawmut Ave., Boston 02118
Barrett, Mary Bernadette, SND 524-6965
13 Spalding St., Jamaica Plain 02130
Barrett, Mary de Lourdes, CSJ 547-7210
33 Matignon Road, North Cambridge 02140
Barrett, M. Florentia, CSJ 387-2710
51 Summer St., Everett 02149
Barrett, Neonilla, CSJ 783-9090
254-2978
637 Cambridge St., Brighton 02135
Barrett, Sarah T., CSJ 244-8357
323-4410
979 Boylston St., Newton Highlands 02161
Barrette, M. Blanche de J., SSA 485-3791
720 Boston Post Road, Marlboro 01752
Barrette, M. Jacqueline Rita, SSA 485-3791
720 Boston Post Road, Marlboro 01752
Barrette, M. Veronique de J., SSA 485-3791
720 Boston Post Road, Marlboro 01752
Barriere, Rose de Lima, SUSC 458-8862
142 Chestnut St., Lowell 01852
Barron, Gertrude, SND 599-7057
32 City Hall Square, Lynn 01901
Barry, Annete, OP 924-1717
130 Lexington St., Watertown 02172
Barry, Barbara Ann, SND 562-5352
562-6701
20 High St., Hudson 01749
Barry, Catherine, SCM 862-4700
10 Pelham Road, Lexington 02173
Barry, Josephine, SGM 876-4344
1575 Cambridge St., Cambridge 02138
Barry, Margaret Patrice, SND 628-0583
24 Curtis Ave., Somerville 02144
Barry, Marie, SND 749-4727
749-3063
1073 Main St., Hingham 02063
Barry, Patricia Joseph, SND 282-4345
85 Codman Hill Ave., Dorchester 02124
Barry, Rita Miriam, SND 356-4381
54 Jeffrey's Neck Road, Ipswich 01938
Barry, William Joseph, SCH 237-2161
125 Oakland St., Wellesley Hills 02181

Bartolo, Mary Janice, SND 685-0361,2
682-6441
205 Hampshire St., Lawrence 01841
Barton, Florence, CSJ 599-7043
43 Green St., Lynn 01902
Barton, M. Evangeline, SSA 485-3791
720 Boston Post Road, Marlboro 01752
Bartunek, Jean, RSCJ 527-3860
785 Centre St., Newton 02158 969-0100 x4006
Basque, Laura, RCE 485-0336
549 Hosmer St., Marlboro 01752
Bassett, M. Felicitas, OP 924-1717
130 Lexington St., Watertown 02172
Batho, Marian, CSJ 244-8024
106 Waban St., Newton 02158
Battles, Clara, CSJ 389-1161
888 Broadway, Everett 02149
Baxter, Catherine, RSCJ 965-3973
785 Centre St., Newton 02158 244-4246
Bazinet, Doris, SCO 453-1761
267 Pawtucket St., Lowell 01854
Beale, Maureen, SCH 442-0555
115 Mt. Pleasant Ave., Roxbury 02119
Beath, Mary Theresa, CSJ 387-2710
51 Summer St., Everett 02149
Beaton, Geneveva, CSJ 873-7793
93 Bethany Road, Framingham 01701 872-6815

Beattle, Rita Josephine, SCH 237-2161
125 Oakland St., Wellesley Hills 02181
Beaubien, M. Alma, SSA 485-3791
720 Boston Post Road, Marlboro 01752
Beauchamp, Barbara, SND 922-6964
19 Northridge Road, Beverly
Beauchemin, Irene, SMSM 893-3960
62 Newton St., Waltham 02154
Beauchesne, Lucille, SCIM 682-4833
82 Union St., Methuen 01844
Beauchesne, Pauline, SCO 454-4391
975 Varnum Ave., Lowell 01854
Beaudoin, Ruth, SUSC 685-5131
32 Groton St., Lawrence 01843
Beaudry, Dolores, SGM 862-4700
10 Pelham Road, Lexington 02172
Beaulieu, Adrienne, SUSC 458-8862
142 Chestnut St., Lowell 01852
Beaulieu, Aurore, SCIM 688-0647
696 Haverhill St., Lawrence 01841
Beaulieu, Claire Rita, SUSC 458-8862
142 Chestnut St., Lowell 01852
Beaulieu, Lillian Ellen, SUSC 458-8862
142 Chestnut St., Lowell 01852
Beaulieu, Marie, SUSC 448-6350
1 Main St., Groton 01450
Beaulieu, Marie Blanche, SUSC 685-5131
32 Groton St., Lawrence 01843
Beaulieu, M. du P.S., SSA 485-3791
720 Boston Post Road, Marlboro 01752
Beaulieu, Mary Etienne, SCH 237-2161
125 Oakland St., Wellesley Hills 02181
Beaupre, Joanne, SSCh 384-8066
297 Arnold St., Wrentham 02093
Beaupre, Lorraine, SASV 455-5742
458-7594
85 Boisvert St., Lowell 01850
Beauregard, Anita, SSCh 485-0740
197-207 Pleasant St., Marlboro 01752
Beauregard, Yvette, SASV 744-0581
744-4773
18 Harbor St., Salem 01970
Beausoleil, Mary Rita, OP 458-1617
457-7232
15 Sixth St., Lowell 01850
Becker, Rosaleen, CSJ 326-1393
33 Avery St., Dedham 02026
Bedard, Adrienne, PSSF 454-7481
285 Andover St., Lowell 01852
Bedard, Marie St. Henry, SND 599-7057
32 City Hall Square, Lynn 01901
Bedard, Therese, SSCh 485-0740
197-207 Pleasant St., Marlboro 01752
Begin, Emilia, SSCh 485-0740
197-207 Pleasant St., Marlboro 01752
Begley, Mary Francis Borgia, RGS 485-8610
Cushing Hill Drive, Marlboro 01752
Behlen, Winifred, RCE 646-2652
100 Wildwood Ave., Arlington 02174
Beirne, Matthew Marie, OP 924-1075
325-3322
20 Irving Park, Watertown 02172
Belanger, Adrienne Marie, SSA 485-3791
720 Boston Post Road, Marlboro 01752
Belauskas, Thomas Aquinas, CJC 588-5070
261 Thatcher St., Brockton 02402
Belisle, Cecile, PSSF 851-2462
486 Chandler St., Tewksbury 01876
Bell, Beverly, OSF 524-3116
1125 Centre St., Jamaica Plain 02130
Belliveau, Ann, SSA 481-4934
720 Boston Post Road, Marlboro 01752
Belliveau, Laura, RCE 484-8463
54 Falmouth St., Belmont 02178 1-879-2169
Benersani, Elizabeth, CSJ 653-3363
3 Wilson St., Natick 01760
Bennet, Annunciata, MMM 899-5504
558 South Ave., Weston 02193
Benoit, Claire Gertrude, SUSC 458-8862
142 Chestnut St., Lowell 01852
Benoit, M. Jeanne L., SSA 485-3791
720 Boston Post Road, Marlboro 01752
Benoit, Rita Marie, SUSC 458-8862
142 Chestnut St., Lowell 01852
Benoit, Rose Genevieve, SUSC 458-8862
142 Chestnut St., Lowell 01852
Benoit, Veronica Marie, SUSC 458-8862
142 Chestnut St., Lowell 01852
Berard, M. Frances Alice, SSA 485-3791
720 Boston Post Road, Marlboro 01752
Berard, M. Irene of S.H., SSA 485-3791
720 Boston Post Road, Marlboro 01752
Berard, M. Nativity, RGS 485-8610
Cushing Hill Drive, Marlboro 01752
Berg, Francis Catherine, SCH 444-7880
1350 Highland Ave., Needham 02192
Bergazzi, Mary, SND 269-4181
207 E St., South Boston 02127
Bergeron, Blanche Marie, SUSC 448-6350
1 Main St., Groton 01450
Bergeron, Claire, SUSC 458-8862
142 Chestnut St., Lowell 01852
Bergeron, Juliette, SCO 453-1761
267 Pawtucket St., Lowell 01854
Bergeron, M. Anne Evella, SSA 485-3791
720 Boston Post Road, Marlboro 01752
Bergin, Ann Patrice, SCH 237-2161
125 Oakland St., Wellesley Hills, 02181
Bergin, Patricia Ann, SCH 237-2161
125 Oakland St., Wellesley Hills 02181

Berkery, Benedicta, SSC 361-2848
950 Metropolitan Ave., Hyde Park 02136
Bernard, Cecilia Miriam, SCH 237-2161
125 Oakland St., Wellesley Hills 02181
Bernard, Lucille, SCO 453-1761
267 Pawtucket St., Lowell 01854
Bernard, Marie Genevieve, SSCh 388-2543
6 Allen's Court, Amesbury 01970
Bernich, Joan, SMSM 489-3587
21 Beech St., Belmont 02178
Bernier, Jeannette, SMSM 893-0149
357 Grove St., Waltham 02154
Bernier, Jeannine, SCO 452-6681
517 Moody St., Lowell 01854
Bernier, Mary Lucilla, SCH 395-3514
21 St. Clare Road, Medford 02155
Bernier, Rolande, PSSF 454-6825
725 Merrimack St., Lowell 01854
Berthiaume, Cecile, SSCh 745-8812
17 Grant Road, Salem 01970
Berube, Imelda, SMSM 893-0149
357 Grove St., Waltham 02154
Berube, Jeannette, SMSM 899-1837
62 Newton St., Waltham 02154
Berube, Kathleen, CSJ 864-3830
254-8383
780 Mt. Auburn St., Watertown 02172
Berube, M. Laure, SSCh 485-0740
197-207 Pleasant St., Marlboro 01752
Berube, Therese, SCIM 682-0750
685-9864
400 Haverhill St., Lawrence 01841
Bessom, Linda, SND 682-4392
1047 Essex St., Lawrence 01841
Beston, Marie Bernadette, CSJ 698-4496
698-5216
444 Centre St., Milton 02186
Bettencourt, Mary Ellen, CSJ 828-0413
698 Washington St., Canton 02021
Bibeau, Joanne, RSM 894-5780
17 Robbins St., Apt 5, Waltham 02154
Biernacki, Basil, FSSJ 593-9463
593-2085
12 Morris St., Lynn 01905
Bigoness, Marie, SND 927-7068
54 Jeffrey's Neck Road, Ipswich 01938
Bilodeau, Gabrielle, SGM 862-4700
10 Pelham Road, Lexington 02173
Birmingham, Madeline, RC 783-1097
547-4122
284 Foster St., Brighton, 02135
Bishop, Mary Gregory, SND 927-7068
54 Jeffrey's Neck Road, Ipswich 01938
Bishop, Phyllis Mary, SND 777-1613
20 Otis St., Danvers 01923
Bisol, Angela, SND 268-0700
50 West Broadway, South Boston 02127
Bissonnette, Berthe, SGM 862-4700
10 Pelham Road, Lexington 02173
Bissonnette, Rosanna, PSSF 454-7481
285 Andover St., Lowell 01852
Black, Georgia, DC 522-4040
420 Pond St., Jamaica Plain 02130
Black, Mary CSJ 267-9609
20A Agaudilla St., Boston 02118
Blackader, M. Roger, CSJ 396-5670
396-3636
2520 Mystic Valley Parkway, Medford 02155
Blais, Arline, SSCh 485-0740
197-207 Pleasant St., Marlboro 01752
Blais, Ella, SSCh 485-0740
197-207 Pleasant St., Marlboro 01752
Blake, Claire, CSJ 783-9090
637 Cambridge St., Brighton 02135
Blake, Francis Agnes, CSJ 872-0291
872-2032
5 Thurber St., Framingham 01701
Blake, Gilbert, OSF 244-3696
20 Manet Road, Chestnut Hill 02167
Blake, M. DePazzi, SMSM 893-3960
62 Newton St., Waltham 02154
Blanchard, Dolores, SGM 625-6857
2-4 Watson St., Somerville 02144
Blanchard, Elizabeth Mary, SND 268-0700
50 West Broadway, South Boston 02127
Blanchard, Mary Louise, SND 729-0975
160 Washington St., Winchester 01890
Blanchet, Florida, PSSF 454-7481
285 Andover St., Lowell 01852
Blanchet, Louise, PSSF 873-8422
518 Pleasant St., Framingham 01701
Blanchet, Marie-Anna, SSCh 485-0740
197-207 Pleasant St., Marlboro 01752
Blanchett, Alexandrina, SGM 862-4700
10 Pelham Road, Lexington 02173
Blanchette, Claudia, SND 787-3660
3 Murdock Terrace, Brighton 02135
Blanchfield, Genevieve, SSC 361-2848
950 Metropolitan Ave., Hyde Park 02136
Blazon, Irene, SCO 455-5681
981 Varnum Ave., Lowell 01854
Blazonis, Mary Anthony, CJC 588-5070
261 Thatcher St., Brockton 02402
Blottman, Rosemary, RC 254-3150
200 Lake St., Brighton 02135
Blunt, Highita, CSJ 872-0291
872-2032
5 Thurber St., Framingham 01701
Boes, Pauline, CDP 383-0626
136 Border St., Cohasset 02025 878-8482

Bohan, Catherine, CSJ 620-1
93 Bethany Road, Framingham 01701
Bohan, M. Carmela, RSM 283-0
70 Pleasant St., Gloucester 01930
Boilard, Gertrude, SCIM 682-0
400 Haverhill St., Lawrence 01841
Boisclair, Bernadette, PSSF 454-7
454-3
285 Andover St., Lowell 01852
Boisvert, Yvette, SCO 373-3
100 Bellevue Ave., Haverhill 01830
Boland, Carl, CSJ 879-1
879-0
85 Bethany Road, Framingham 01701
Boland, Francille, CSJ 879-1
85 Bethany Road, Framingham 01701
Boland, Rita de Lourdes, SCH 237-2
125 Oakland St., Wellesley Hills 02181
Boleman, Magdalena, CSJ 879-1
85 Bethany Road, Framingham 01701
Bolio, Miriam Clare, CSJ 323-8
1045 Canterbury St., Roslindale 02131
Bond, Gerlinda, CSJ 825-6
321 Centre St., Dorchester 02122
Bonanno, Margaret Leo, SCH 237-6
125 Oakland St., Wellesley Hills 02181
Bonczar, Mary Emilitte, CSSF 268-8
666 Dorchester Ave., So. Boston 02127
Bonin, Elaine, SSCh 593-1
30 Bassett St., Lynn 01902
Bonnevie, M. Anne du S., SSA 485-3
720 Boston Post Road, Marlboro 01752
Bordes, M. Damiana, SMSM 893-3
62 Newton St., Waltham 02154
Boretti, Mary, SND 876-8
203 Erie St., Cambridge 02139
Bosco, Marilyn, CDP 746-2
Box 10, Route 80, Kingston 02364
Bossi, Yvonne, CSJ 244-3
295 Adams St., Newton 02158
Bouchard, Augustine, SUSC 458-8
142 Chestnut St., Lowell 01852
Bouchard, Jeannette, SSA 485-3
720 Boston Post Road, Marlboro 01752
Bouchard, Laura, RCE 484-8
54 Falmouth St., Belmont 02178
Boucher, Anita, SCO 458-6
245 University Ave., Lowell 01854
Boucher, Claire, SCIM 682-4
688-3
82 Union St., Methuen 01844
Boucher, Corinne, SCIM 682-0
686-3
400 Haverhill St., Lawrence 01841
Boucher, Gertrude, SCO 373-3
100 Bellevue Ave., Haverhill 01830
Boucher, M. Gerard de J., SSA 485-3
720 Boston Post Road, Marlboro 01752
Boucher, Yvonne, SSCh 485-0
197-207 Pleasant St., Marlboro 01752
Boudreau, Emily, SCIM 688-0
696 Haverhill St., Lawrence, 01841
Boudreau, Loretta, SUSC 448-6
1 Main St., Groton 01450
Boudreau, Sara, SUSC 448-6
1 Main St., Groton 01450
Boudreault, Simonne, PSSF 458-6
129 4th Ave., Lowell 01854
Boulet, Alberta, SASV 455-5
458-7
85 Boisvert St., Lowell 01850
Bourassa, M. Felicite, SSA 485-3
720 Boston Post Road, Marlboro 01752
Bourgouin, M. Pierre Celestin, SSA 485-3
720 Boston Post Road, Marlboro 01752
Bourneuf, Aimee, RSCJ 969-1
860 Beacon St., Newton 02159
Bourneuf, Marjorie, SCO 453-4
975 Varnum Ave., Lowell 01854
Bourneuf, M. Patrona, CSJ 872-6
93 Bethany Road, Framingham 01701
Bourque, M. Carmella, SMSM 893-3
62 Newton St., Waltham 02154
Bouvier, Beatrice Gerard, SUSC 448-6
1 Main St., Groton 01450
Bouthot, Therese, SCIM 688-0
745-0
696 Haverhill St., Lawrence 01841
Bowe, Barbara, RSCJ 625-0
218 Summer St., Somerville 02143
Bowes, Kathleen Ellen, CSJ 783-9
637 Cambridge St., Brighton 02135
Bowman, Ethel, RCE 527-1
1547 Centre St., Newton Highlands 02161
Boyd, Marie Peter, SND 356-4
54 Jeffrey's Neck Road, Ipswich 01938
Boyle, Bonitus, CSJ 873-7
872-7
93 Bethany Road, Framingham 01701
Boyle, Frances, SCH 265-2
17 Mayhew St., Dorchester 02125
Boyle, Patricia, CSJ 241-7
242-0
13 Tufts St., Charlestown 02129
Boyle, Reinette, CSJ 488-6
42 Boston Ave., Medford 02155
Boyter, Elizabeth, RSCJ
31 Lawrence Ave., Chestnut Hill 02167
Brabazon, Elizabeth, CSJ 749-4
1073 Main St., Hingham 02043 659-7

WE APPRECIATE OUR ADVERTISERS — WE DIRECT YOUR ATTENTION TO THEM

radley, Edna, CSJ 328-3831
323-3830
20 Glover Ave., North Quincy 02171
radley, Paula, SCO 453-1761
267 Pawtucket St., Lowell 01854
radley, Thomas Joseph, CSJ 284-0267
119 Beach St., Revere 02151
rady, Alice Mary, CSJ 244-8024
106 Waban St., Newton 02158
rady, Margaret Ann, OP 547-6135
19 Hollis St., Cambridge 02140
rady, Mary Kay, SCH 445-5277
389 Dudley St., Roxbury 02119
rady, M. Paschaline, CSJ 776-0760
628-7775
15 Franklin St., Somerville 02145
rais, Madeleine, SUSC 458-8862
142 Chestnut St., Lowell 01852
raley, Mary, SCN 465-8335
465-7780
6 Auburn St., Newburyport 01950
rannelly, Mary Theresa, RC 254-3150
200 Lake St., Brighton 02135
rannelly, Theresa, RC 254-3150
200 Lake St., Brighton 02135
ransfield, Grace, SCH 328-1622
75 Russell St., No. Quincy 02171
ransfield, Marie, SCH 729-4611
12 Sheridan Circle, Winchester 01890
reen, Judy, CSJ 783-9317
62 Hobson St., Brighton 02135
reen, Leo Catherine, SCH 265-3415
307 Bowdoin St., Dorchester 02122
reen Mary Theresine, CSJ 762-1511
253 Nahatan St., Norwood 02062
reheny, Mary Julia, CSJ 298-4776
296-1161
43 Fremont St., Mattapan 02126
rennan, Albertus, CSJ 698-5216
698-4496
444 Centre St., Milton 02186
rennan, Alice, SND 269-4181
207 E St., South Boston 02127
rennan, Ann, SND 787-0612
18 Radnor Road, Brighton 02135
rennan, Clare Francis, SND 277-9340
400 The Fenway, Boston 02115
rennan, Frances, SGM 862-4700
10 Pelham Road, Lexington 02173
rennan, Gerard, SND 356-4381
54 Jeffrey's Neck Road, Ipswich 01938
rennan, Mary Leonie, SCH 237-2161
125 Oakland St., Wellesley Hills, 02181
rennan, Nancy, CSJ 269-7499
170 K St., South Boston 02127
rennan, Rosemary, CSJ 846-4066
846-4076
217 Lincoln St., Winthrop 02152
reslin, Ann, RSM 625-0430
80 Craigie St., Somerville, 02143
resnahan, Margaret Imelda, CSJ 372-5824
48 So. Chestnut St., Bradford 01830
reton, Aimee, PSSF 873-8422
518 Pleasant St., Framingham 01701
reton, Lena, SGM 876-4344
1575 Cambridge St., Cambridge 02138
ricault, M. de la Nativite, SSA 485-3791
720 Boston Post Road, Marlboro 01752
riggs, Dorothy, OP 695-5924
90 School St., Plainville, 01762
righam, Martha, RCE 484-8463
484-9357
54 Falmouth St., Belmont 02178
rochu, Irene, SUSC 547-6770
14 Notre Dame Ave., Cambridge, 02140
rodeur, Bertha, SCO 373-3194
100 Bellevue Ave., Haverhill 01830
rodeur, Philomene, SSCh 485-0740
197-207 Pleasant St., Marlboro 01752
rogie, Mary Grace, OP 924-1936
34 Chestnut St., Watertown 02172
roughall, John Maria, SCH 237-2161
125 Oakland St., Wellesley Hills, 02181
roughton, Mary, RC 254-3150
200 Lake St., Brighton 02135
rouillette, Doris, SCO 453-1761
267 Pawtucket St., Lowell 01854
roussard, Irene Elizabeth, SUSC 458-8862
142 Chestnut St., Lowell 01852
roussard, Josephine, SUSC 884-5194
49 Clark Ave., Chelsea 02150
rown, Charles Marie, CBS 687-0151
70 East St., Methuen 01844
rown, Mariam Teresa, RC 254-3150
200 Lake St., Brighton 02135
rown, Marie, CSJ 485-0650
485-0146
13 Washington Court, Marlboro 01752
rown, Marietta Thomas, SND 682-2448
212 Lawrence St., Methuen 01844 686-1801
rown, Roberta Marie, CSJ 783-9090
637 Cambridge St., Brighton 02135
rowne, Alice Mary, CSJ 244-3742
295 Adams St., Newton 02158
rowne, Claire, CSJ 825-6320
321 Centre St., Dorchester 02122
rowne, Helen, CSJ 547-7210
33 Matignon Road, Cambridge 02140
rowne, Mary, SND 237-9476
39 Washington St., Wellesley Hills 02181

Bruen, Ella Jane, CDP 746-0570
746-2113
Box 2, Route 80, Kingston 02364
Brunelle, M. Bertha, SSA 485-3791
720 Boston Post Road, Marlboro 01752
Brunette, Lucille, PSSF 685-5111
365 Haverhill, Lawrence 01840
Buchanan, Margaret William, OP 599-7057
599-2275
32 City Hall Square, West Lynn 01901
Buckley, Agnes Clare, SP 884-7480
16 Tudor St., Chelsea 02150
Buckley, Eleanor Mary, SND 685-0361,2
205 Hampshire St., Lawrence 01841
Buckley, Josepha, OP 924-8431
924-0353
154 Dexter Ave., Watertown 02172
Buckley, Margaret, SND 531-0280
19 Chestnut St., Peabody 01960
Buckley, Marion Bernard, SCH 237-2161
125 Oakland St., Wellesley Hills 02181
Buckley, Mary Bosco, CSJ 872-0291
875-6535
5 Thurber St., Framingham 01701
Buckley, M. Carlos, CSJ 783-9090
637 Cambridge St., Brighton 02135
Buckley, Sheila Marie, SCH 682-5111
100 Parker St., Lawrence 01843
Buckman, Germaine, SCN 452-9869
381 Stevens St., Lowell 01851
Bugden, Mary Bridget, MHSH 593-2572
32 City Hall Square, Lynn 01901
Bulger, Edwardus, CSJ 244-8024
106 Waban St., Newton 02158
Bullock, Mary, RCE 646-2652
100 Wildwood Ave., Arlington 02174
Burba, M. Barbara, CSJ 963-8150
800 North Main St., Randolph 02368
Burbine, Claretta, SP 623-3355
16 Butler Drive, Somerville 02145
Burge, James Margaret, SCH 963-0291
Seton Way, Randolph 02368
Burke, Avila, CSJ 472-1487
16 Pray St., Quincy 02169
Burke, Dorothy R., CSJ 893-1820 x256
235 Wellesley St., Weston 02193
Burke, Eileen, CSJ 337-1274
1199R Commercial St., E. Weymouth 02189
Burke, Fanchon, CSJ 244-8024
244-8134
106 Waban St., Newton 02159
Burke, Jeannette, CSJ 269-7499
170 K St., South Boston 02127
Burke, Leonarda, CSJ 893-1820
x317
235 Wellesley St., Weston 02193
Burke, Marie Annette, OSF 244-3696
20 Manet Road, Chestnut Hill 02167
Burke, M. Patrick, RSM 283-0137
70 Pleasant St., Gloucester 01930
Burke, M. Vincenthea, CSJ 698-5216
698-4496
444 Centre St., Milton 02186
Burke, M. Winifred, CSJ 963-8150
800 North Main St., Randolph 02368
Burke, Mary Agnes, OSC 851-6743
460 River Road, W. Andover 01810
Burke, Mary Anthony, OSC 851-6743
460 River Road, W. Andover 01810
Burke, Mary Edwin, CSJ 762-1511
769-3990
253 Nahatan St., Norwood 02062
Burke, Rebecca, OSF 843-6154
16 Beechwood Rd., Braintree 02184
Burke, Rosemary, CSJ 269-7499
170 K St., South Boston 02127
Burkhart, Rita, DC 268-9670
371 West Fourth St., South Boston 02127
Burns, Annina, DC 522-4040
420 Pond St., Jamaica Plain 02130
Burns, Claire T., SND 356-4381
54 Jeffrey's Neck Road, Ipswich 01938
Burns, Dorothy, CSJ 628-1063
16 Fairmount Ave., Somerville 02144
Burns, Eileen Theresa, SND 649-7611
180 Middlesex Road, Tyngsboro 01879
Burns, Geraldine, SND .....
350 Cabot St., Beverly 01915
Burns, Margaret Mary, SND 897-7893
127 Great Road, Maynard 01754
Burns, Marguerite, CSJ 328-3831
20 Glover Ave., North Quincy 02171 328-3830
Burns, Mary Louise, SND 531-8637
99 Margin St., Peabody 01960
Burns, Patricia Margaret, SCH 265-2530
17 Mayhew St., Dorchester 02125
Bushy, Rachel Agnes, SSA 481-4934
720 Boston Post Road, Marlboro 01751 481-5009
Bussiere, Natalie, SND 682-4392
1047 Essex St., Lawrence 01841
Butcher, Elaine, SCH 288-7815
86 Roseclair St., Dorchester 02125
Butler, Frances Raphael, OP 924-1936
34 Chestnut St., Watertown 02172
Butler, Helena Josephine, SND 531-0280
19 Chestnut St., Peabody 01960
Butler, Mary, CSJ 648-4452
51 Medford St., Arlington 02174
Butler, M. Zita, SMSM 893-3960
62 Newton St., Waltham 02154

Butler, Patricia, SND 268-0700
50 West Broadway, So. Boston
Buttaro, M. Annice, SMSM 893-0149
357 Grove St., Waltham 02154
Byrne, Helene, OSF 969-4766
969-2260
790 Centre St., Newton 02158
Byrne, Mary Holy Cross, RGS 485-8610
Cushiing Hill Drive, Marlboro 01752
Byrne, M. Marjorie, RSM 283-0137
70 Pleasant St., Gloucester 01930
Byrne, Sheila, OSF 969-4766
790 Centre St., Newton 02158
Cabral, Isabel, OSC 851-6743
460 River Road, W. Andover 01810
Cadigan, Aurelia, OP 699-4427
90 School St., Plainville 02762
Cadigan, M. Ivan, CSJ 783-9090
637 Cambridge St., Brighton 02135
Cadigan, Mary Eunice, SCH 444-7880
1350 Highland Ave., Needham 02192
Cadogan, Mary Timothy, SCH 237-6348
125 Oakland St., Wellesley Hills 02181
Cady, Anne Gerard, SCH 685-8750
45 Elm St., North Andover 01845
Cafferty, Kevin, SP 322-2049
30 Irving St., Malden 02148
Cahalane, Eileen, OSF 969-4766
790 Centre St., Newton 02158
Cahill, Angeline, OP 876-9093
45 Yerxa Road, Cambridge 02140
Cahill, Carol, SND 296-2936
275 Gallivan Blvd., Dorchester 02124
Cahill, Catherine Frances, SCH 963-0291
Seton Way, Randolph 02368
Cahill, Emily, CSJ 893-1820
235 Wellesley St., Weston 02193
Cahill, Mary F., CSJ 762-1511
253 Nahatan St., Norwood 02062
Cahill, Mary Immaculata, RGS 485-8610
Cushing Hill Drive, Marlboro 01752
Cahill, Mary Ona, CSJ 864-3830
924-9110
780 Mt. Auburn St., Watertown 02172
Cahill, Mary T., CSJ 524-0620
15 Montebello Road, Jamaica Plain 02130
Cahill, Virginia, CSJ 389-1161
888 Broadway, Everett 02149
Cain, Gertrude Patrice, SND 933-0265
8 Summer St., Woburn 01801
Calcagni, Elizabeth, SND 268-9138
604 East 8th St., South Boston 02127
Calderon, M. Marcelline, SMSM 893-3969
62 Newton St., Waltham 02154
Caliri, Flavia Mary, SND 277-9340
400 The Fenway, Boston 02115 731-5695
Callaghan, Clare Cecilia, SND 649-7611
180 Middlesex Road, Tyngsboro 01879
Callaghan, Mary Honora, CSJ 872-0291
872-2032
5 Thurber St., Framingham 01701
Callaghan, Sheila, SND 776-6694
43 Electric Ave., Somerville 02144
Callahan, Annice, RSCJ 527-3860
785 Centre St., Newton 02158
Callahan, Bredelia, CSJ 783-9090
782-7170
637 Cambridge St., Brighton 02135
Callahan, Claire, SND 237-9476
39 Washington St., Wellesley 02181
Callahan, Eusebia, CSJ 323-8060
1045 Canterbury St., Roslindale 02131
Callahan, Helen Joseph, SND 749-4727
1073 Main St., Hingham 02043
Callahan, Helen M., CSJ 963-8150
800 North Main St., Randolph 02368
Callahan, Marian, CSJ 244-8024
106 Waban St., Newton 02158
Callahan, Marie Daniel, SND 527-1937
782-8670
14 Washington St., Newton 02158
Callahan, Marie Martha, SND 749-4727
1073 Main St., Hingham 02043
Callahan, Mary, SCH 879-2169
879-4271
832 Worcester Road, Framingham 01701
Callahan, M. Veronica, RSM 567-2195
58 Moore St., East Boston 02128
Callanan, Anita, CSJ 879-1295
85 Bethany Road, Framingham 01701
Callinan, Mary Dorothy, RGS 485-8610
Cushing Hill Drive, Marlboro 01752
Calnan, Mary Timothy, SND 876-8818
203 Erie St., Cambridge 02139
Cameron, Mary Alicia, SCH 237-2161
125 Oakland St., Wellesley Hills 02181
Campbell, Anne Louise, SND 927-2506
922-8680
15 Chapman St., Beverly 01915
Campbell, Anne Therese, CSJ 325-5089
525 W. Roxbury Pkwy., W. Roxbury 02132
Campbell, Jeanne, DC 731-0490
296 Allston St., Brighton 02146
Campbell, Laetitia Anne, OP 924-1075
254-2610
20 Irving Park, Watertown 02172
Campbell, Louise Roberta, SND 927-2506
15 Chapman St., Beverly 01915
Campbell, Muriel, OP 924-1075
20 Irving Park, Watertown 02172

Campbell, Yvette, SSCh 485-3592
197-207 Pleasant St., Marlboro 01752
Campeau, Jeannine, PSSF 454-4781
454-3482
285 Andover St., Lowell 01852
Canavan, Mary Gd. Shepherd, RGS 485-8610
Cushing Hill Dr., Marlboro 01752
Canney, Rose, CSJ 374-6103
55 Saltonstall Rd., Haverhill 01830
Cannon, Julia, SH SND 237-9476
39 Washington St., Wellesley Hills 02181
Cantwell, Frances Aloysius, SND 356-4381
54 Jeffrey's Neck Rd., Ipswich 01938
Cantwell, Judith, SND 282-2569
97 Alban St., Dorchester 02124
Canty, M. Jamestine, CSJ 698-5216
698-4496
444 Centre St., Milton 02186
Canty, Ladislaus, CSJ 547-7210
33 Matignon Rd., Cambridge 02140
Canty, Lupreta, CSJ 879-1295
85 Bethany Road, Framingham 01701
Capistran, Therese, SGM 685-1989
70 East Haverhill St., Lawrence 01841
Capodilupo, M. Emmanuel, RGS 485-8610
Cushing Hill Dr., Marlboro 01752
Capodulupo, Josephine Marie, RGS 485-8610
Cushing Hill Dr., Marlboro 01752
Capozzoli, Gloria, CSJ 269-5684
8 Winfield St., So. Boston 02127
Caramitros, Stella, CSJ 782-5540
330 Market St., Brighton 02135
Caranna, Charles Clare, SCN 361-2307
361-2162
39 Maple St., Hyde Park 02136
Carberry, Mary Letitia, SND 927-7068
54 Jeffrey's Neck Rd., Ipswich 01938
Carbone, Biagia, OSF 524-3116
1125 Centre St., Jamaica Plain 02130
Carbonneau, Doris, SUSC 884-5194
49 Clark Ave., Chelsea 02150
Cardarelli, Donata Marie, CSJ 825-3464
282-3388
15 Rita Road, Dorchester 02124
Carew, Jane, CSM 267-3318
36 Commonwealth Ave., Boston 02116
Carew, Jane Frances, CSJ 893-1438
969-1677
30 Taylor St., Waltham 02154
Carey, Matilda, CSJ 879-1295
85 Bethany Rd., Framingham 01701
Carlow, Frances Bernardine, SND 927-7068
54 Jeffrey's Neck Rd., Ipswich 01938
Carlow, Theresa, SND 682-4392
1047 Essex St., Lawrence 01841
Carmen, Janice, SND 562-5351
562-6701
20 High St., Hudson, 01749
Carolin, M. Louisa, CSJ 389-1161
888 Broadway, Everett 02149
Caron, Annette, SGM 876-4344
1575 Cambridge St., Cambridge 02138
Caron, Emilie Marie, SUSC 458-8862
142 Chestnut St., Lowell 01852
Caron, Judith, SSND 427-2627
734-1330
69 Alleghany St., Roxbury 02120
Caron, Lena, SSCh 485-0740
197-207 Pleasant St., Marlboro 01752
Caron, Renee, SCIM 688-0647
682-5276
696 Haverhill St., Lawrence 01841
Carpenter, Rose Margaret, OP 699-4427
90 School St., Plainville 02762
Carr, Kathleen, CSJ 396-5670
625-1108
2520 Mystic Valley Pkwy, Medford 02155
Carr, Marie Patrice, CSJ 782-5540
330 Market St., Brighton 02135
Carr, Rose, RC 254-3150
200 Lake St., Brighton 02135
Carrabino, Madeline St. Charles, SND 475-0087
1 St. Augustine Drive, Andover 01810
Carrico, Elizabeth Ann, SCN 465-8335
465-7780
6 Auburn St., Newburyport 01950
Carrier, Alice, SGM 862-4700
10 Pelham Rd., Lexington 02173
Carrier, Angelina, SGM 862-4700
10 Pelham Road, Lexington 02173
Carrier, Aurore, SJA 254-0207
2121 Commonwealth Ave., Brighton 02135
Carrier, Delia, SGM 862-4700
10 Pelham Road, Lexington 02173
Carrier, M. Joseph de l'F.J., SSA 485-3791
720 Boston Post Rd., Marlboro 01752
Carrier, Rita, SSA 481-5009
720 Boston Post Rd., Marlboro 01752
Carrigan, Alice Catherine, SCN 843-3610
843-3636
105 Washington Ave, Braintree 02184
Carrigan, Juanita, OP 283-6443
283-1700
12 Edgemoor Road, Gloucester 01930
Carrigan, Mary Beatrice, RGS 485-8610
Cushing Hill Drive, Marlboro 01752
Carroll, Antoine, CSJ 325-9171
20 Pine Lodge Rd., West Roxbury 02132
Carroll, Edwina, OP 699-4427
20 School St., Plainville 02762
Carroll, Elizabeth, CSJ 783-9090
637 Cambridge St., Brighton 02135 726-6614

Carroll, Kathleen, OSF 599-4582
599-4422
40 Grove St., S. Lynnfield 01940
Carroll, Marilyn, SND 682-4806
87 Summer St., Lawrence 01840
Carroll, Mary Dosithea, RGS 485-8610
Cushing Hill Dr., Marlboro 01752
Carroll, M. Paula, RSM 567-2195
58 Moore St., East Boston 02128
Carroll, M. Sylvia, CSJ 762-1511
769-3390
253 Nahatan St., Norwood 02062
Carroll, Winifred, SCN 245-2013
7 Emerson St., Wakefield 01880
Cartier, M. Rita Du C., SSA 485-3791
720 Boston Post Rd., Marlboro 01752
Carty, Margaret, RC 254-3150
200 Lake St., Brighton 02135
Carven, Kathleen, SCH 664-5354
30 Merrimack St., N. Andover 01845
Cary, Dorothy Marie, CBS 244-8252
133 Brookline St., Chestnut Hill 02167
Casey, Agnes Theodore, SP 884-7480
16 Tudor St., Chelsea 02150
Casey, Anne, SCH 237-6348
237-2161
125 Oakland St., Wellesley 02181
Casey, Anne Virginia, SCH 265-3415
307 Bowdoin St., Dorchester 02122
Casey, Catalina, CSJ 879-1295
85 Bethany Rd., Framingham 01701
Casey, Ellen Rita, SND 825-4912
18 Samoset St., Dorchester 02124
Casey, Felice, CSJ 593-8292
28 Bowler St., Lynn 01904
Casey, Marionella, CSJ 620-1017
873-7793
93 Bethany Rd., Framingham 10701
Casey, M. Carmel, RSM 567-2195
58 Moore St., E. Boston 02128
Casey, Maureen, SND 649-7611
180 Middlesex Rd., Tyngsboro 01879
Casey, Noreen, OSF 323-8660
85 Brown Ave, Roslindale 02131
Casey, Raymonda, CSJ 620-1043
93 Bethany Rd., Framingham 01701
Cass, Mary Helen SCH 237-2161
125 Oakland St., Wellesley Hills 02181
Cass, Mary Theophane, SCH 237-2161
125 Oakland St., Wellesley Hills 02181
Cassidy, Ann, CJC 588-5070
261 Thatcher St., Brockton 02402
Cassidy, Kathleen Therese, SND 356-4381
54 Jeffrey's Neck Rd., Ipswich 01938
Cassidy, Marylou A., CSJ 244-8024
244-0018
106 Waban St., Newton 02158
Castles, Dorothy Teresa, SND 685-0361
685-2091
205 Hampshire St., Lawrence 01841
Cataldo, Rosaire, CSJ 879-1295
85 Bethany Rd., Framingham 01701
Caughey, Katherine Martin, SND 562-5351
562-2917
20 High St., Hudson 01749
Caulfield, Mary Helen, RGS 485-8610
Cushing Hill Dr., Marlboro 01752
Cavallaro, Regina, OSF 524-3116
1125 Centre St., Jamaica Plain 02130
Cavallo, Mary Jane, SND 649-7611
180 Middlesex Rd., Tyngsboro 01879
Cavanaugh, Mary, SCH 237-2161
125 Oakland St., Wellesley Hills 02181
Cavanaugh, Ann, CSJ 254-5984
33 Hobson St., Brighton 02135
Cavanaugh, Mary Elizabeth, SCH 442-0555
115 Mt. Pleasant Ave., Roxbury 02119
Caverly, Patrick, OSF 969-4766
790 Centre St., Newton 02158
Cawley, Elizabeth M., CSJ 893-1820
235 Wellesley St., Weston 02193
Cawley, Margaret St. Paul, SND 749-4727
1073 Main St., Hingham 02043
Cawley, Veronica, MMM 729-3610
1 Arlington St., Winchester 01890
Cayer, Claire, SCO 453-1761
267 Pawtucket St., Lowell 01854
Cerio, Solanus, OSF 524-3116
1125 Centre St., Jamaica Plain 02130
Chabot, Irene, SSA 481-5009
720 Boston Post Rd., Marlboro 01752
Chabot, M. Dela la Visitation, SSA 485-3791
720 Boston Post Rd., Marlboro 01752
Chabot, M. Paul Eugene, SSA 485-3791
720 Boston Post Rd., Marlboro 01752
Chaisson, Elizabeth, SSCh 388-2543
6 Allen's Court, Amesbury 01970
Chaisson, Marie Celine, RCE 698-8265
244-0909
55 Parkwood Dr., Milton 02186
Chambers, Bessie, RSCJ 933-7668
NE 2, 48 Lake Ave. Woburn 01801
Champ, Natalie Maria, SCN 245-2013
7 Emerson St., Wakefield 01880
Champagne, Cecile, SUSC 448-6350
One Main St., Groton 01450
Champagne, Therese, OSC 851-6743
460 River Rd., W. Andover 01810
Chao, M. John Paul, SMSM 893-0149
357 Grove St., Waltham 02154
Chapin, Bernadette, CDP 746-0570
Box 2, Rt 80, Kingston 02364 746-2113

Chaput, M. Marguerita, SSA 485-37
720 Boston Post Road, Marlboro 01752
Charlebois, M. Anne, SGM 862-47
10 Pelham Rd., Lexington 02173
Charleston, Lolita, RSM 595-67
35 Little's Pt. Rd., Swampscott 01907
Charpentier, Cecilia, SUSC 448-63
One Main St., Groton 01450
Chasse, Irene, SJA 254-02
2121 Commonwealth Ave., Brighton 02135
Chaurette, Denise, SSCh 388-25
6 Allen's Court, Amesbury 01970
Chauvin, M. Eugene de J. SSA 485-37
720 Boston Post Rd., Marlboro 01752
Cheetham, Norberta, OP 876-90
876-35
45 Yerxa Road, Cambridge 02140
Cheltra, Leona, SUSC 458-88
142 Chestnut St., Lowell 01852
Chepukavage, M. Consolata, CJC 588-50
261 Thatcher St., Brockton 02402
Chermesino, Ann Marie, SND 268-07
207 E St., South Boston 02127
Chevrier, M. Isidore, SMSM 893-39
62 Newton St., Waltham 02154
Chiasson, Evangeline, RCE 698-82
436-39
55 Parkwood Drive, Milton 02186
Chiasson, Wilfredine, CSJ 893-18
235 Wellesley St., Weston 02193
Ching, Mary Editha, SCN 588-40
235 N. Pearl St., Brockton 02401
Chisholm, Mary, CSM 267-33
36 Commonwealth Ave., Boston 02116
Chisholm, Mary, SCH 664-53
30 Merrimack St., N. Andover 01845
Chludzinski, Fioretta, FSSJ 682-12
686-30
51 Avon St., Lawrence 01841
Choi, Eugenia, FMM 232-96
16 Littel Road, Brookline 02146
Choiniere, M. Elodie du SC, SSA 485-37
720 Boston Post Rd., Marlboro 01752
Christmas, M. St. Frederick, CSJ 436-46
241 Neponset Ave., Dorchester 02122
Ciccarello, Nancy, CSJ 963-81
800 N. Main St., Randolph 02368
Cicchese, Marie, CSJ 893-18
235 Wellesley St., Weston 02193
Ciminata, Teresa Marie, SND 356-43
54 Jeffrey's Neck Rd., Ipswich 01938
Cincotta, Gaetana, SSA 698-52
444 Centre St., Milton 02186
Ciulla, Stephen Marguerite, SND 531-02
19 R Chestnut St., Peabody 01960
Clancy, Alphonsa, OP 924-17
130 Lexington St., Watertown 02172
Clancy, Eleanor, SND 825-49
18 Samoset St., Dorchester 02124
Clancy, Mary, SND 268-07
50 West Broadway, South Boston 02127
Clancy, Mary Austin, CSJ 488-61
42 Boston Ave., Medford 02155
Clancy, Mary V., CSJ 372-58
48 S. Chestnut St., Bradford 01830
Clark, Anna Vincent, CSJ 244-37
295 Adams St., Newton 02158
Clark, Marion Grace, SCH 963-02
Seton Way, Randolph 02368
Clark, Mary Dorcas, SCH 237-21
125 Oakland St., Wellesley Hills 02181
Clark, M. Edvardas, CSJ 872-67
93 Bethany Rd., Framingham 01701
Clark, Mary Eileen, SCH 265-25
17 Mayhew St., Dorchester 02125
Clarke, Maria Patrice, SCH 729-46
12 Sheridan Circle, Winchester 01890
Clear, Gertrude, CSJ 893-18
235 Wellesley St., Weston 02193
Cleary, Dorothea Marie, SP 322-20
30 Irving St., Malden 02148
Cleary, Marie, OP 242-09
242-46
325 Bunker Hill St., Charlestown 02129
Clement, Barbara, CSJ 599-70
43 Green St., Lynn 01902
Clerc, Mary Natalie, SCN 245-20
7 Emerson St., Wakefield 01880
Clifford, Beatrix, OSF 472-43
128 Independence Ave., Quincy 02169
Clifford, Catherine, CSJ 783-93
62 Hobson St., Brighton 02135
Clifford, Ignatius Marie, OP 876-90
924-35
45 Yerxa Rd., Cambridge 02140
Clifford, Mary Annica, CSJ 872-02
872-20
5 Thurber St., Framingham 01701
Clifford, Sylvester, OSF 244-36
20 Manet Rd., Chestnut Hill 02167
Clougherty, Marion de Paul SCH 237-21
125 Oakland St., Wellesley Hills 02181
Cloutier, Cecile, SCO 455-56
981 Varnum Ave., Lowell 01854
Coady, Catherine St. Wm., SND 562-53
20 High St., Hudson 01749
Coakley, Margaret-Mary, SND 749-47
1073 Main St., Hingham 02043
Coan, Leonore, SND 628-05
24 Curtis Ave., Somerville 02144
Coddaire, Yvonne, CSJ 879-12
85 Bethany Rd., Framingham 01701

WE APPRECIATE OUR ADVERTISERS — WE DIRECT YOUR ATTENTION TO THEM

derre, Eva, SGM 862-4700
10 Pelham Rd., Lexington 02173
dy, Anne, OP 864-6322
876-4344
11 Day St., Cambridge 02140
ffey, Catherita, CSJ 879-1295
35 Bethany Rd., Framingham 01701
ffey, Helena Margaret, SND 649-7611
180 Middlesex Rd., Tyngsboro 01879
labella, Jacqueline Marie, SSND 427-2627
427-1630
39 Alleghany St., Roxbury 02120
lbert, Eileen, CSJ 396-5670
396-3636
2520 Mystic Val. Pkwy., Medford, 02155
lbert, Helen Thomas, CSJ 782-5540
330 Market St., Brighton 02135
lbert, Mary Joselia, SSND 322-0086
2 Fellsway East, Malden 02148
lbert, Rita Marie, SSND 322-0086
2 Fellsway East, Malden 02148
leman, Ann, SND 927-7068
54 Jeffrey's Neck Rd., Ipswich 01938
leman, Mary Dorolise, CSJ 783-9090
637 Cambridge St., Brighton 02135
leman, M. Rita, OP 699-4427
90 School St., Plainville 02762
leman, Prisca, SND 927-7068
54 Jeffrey's Neck Rd., Ipswich 01938
lleran, Mary Rose, SND 268-0700
50 West Broadway, South Boston 02127
llier, Deborah, OSC 851-6743
460 River Rd., W. Andover 01810
llingnon, M. Anne R. SSA 485-3791
720 Boston Post Rd., Marlboro 01752
llins, Catherine, RSCJ 969-2210
842 Commonwealth Ave., Newton 02159
llins, Elaine, CSJ 846-4066
846-4076
217 Lincoln St., Winthrop 02152
llins, Elizabeth Ann, OP 458-1617
453-9511
15 Sixth St., Lowell 01850
llins, Franciana, CSJ 241-7383
13 Tufts St., Charlestown 02129
llins, Grace, DC 296-4000
2100 Dorchester Ave, Dorchester 02124
llins, Jeanne, CSJ 963-8150
800 N. Main St., Randolph 02368
llins, Jelena, CSJ 879-1295
85 Bethany Rd., Framingham 01701
llins, Katherine, OSF 567-5146
115 Gove St., E. Boston 02128

llins, Margaret Mary, SSND 427-2953
442-2660
106 Smith St., Roxbury 02120
llins, Mary Agnes, SSND 547-1086
876-4202
6 Manasses Ave., Cambridge 02138
llins, Mary Bertha, RGS 485-8610
Cushing Hill Dr., Marlboro 01752
llins, M. Dolores, RSM 595-6768
35 Little Pt. Rd., Swampscott 01907
llins, M. Jerome, OP 924-1936
924-4510
34 Chestnut St., Watertown 02172
llins, Mary Olivia, CSJ 783-9090
637 Cambridge St., Brighton 02135
llins, Paulus, CSJ 879-1295
85 Bethany Rd., Framingham 01701
llins, Stephanie, RGS 485-8610
Cushing Hill Dr., Marlboro 01752
llins, Vincent Ferrer, CSJ 783-9090
254-4033
637 Cambridge St., Brighton 02135
lman, M. Georgius, CSJ 776-0760
628-7775
15 Franklin St., Somerville 02145
lonna, Michaelina, CSJ 879-1295
85 Bethany Rd., Framingham 01701
lson, Felicitas, CSJ 783-9090
637 Cambridge St., Brighton 02135
lwell, Judith, SND 927-2506
15 Chapman St., Beverly 01915
meau, Esther, SCN 321-9508
40 Harris Ave., Malden 02148
meau, Mary Richard, OSC 851-6743
460 River Rd., W. Andover 01810
merford, Julie Ellen, SND 876-8818
203 Erie St., Cambridge 02139
ncannon, Josephina, CSJ 873-9090
637 Cambridge St., Brighton 02135
ncannon, Margaret, CSJ 648-4452
51 Medford St., Arlington 02174
nde, Marilyn, SSCh 745-5111
332 Lafayette St., Salem 01970
ndon, Dominic, CSJ 588-4848
738 Court St., Brockton 02402
ndon, Juliana Marie, SC 593-8292
28 Bowler St., Lynn 01904
ndon, Mary M., CSJ 244-8024
106 Waban St., Newton 02158
ndry, Mary Magdalen, CBS 687-0151
70 East St., Methuen, 01844
ngdon, Francis St. Mary, SND 356-4381
54 Jeffrey's Neck Rd., Ipswich 01938
nklin, Rebecca, CSJ 396-5670
2520 Mystic Valley Pkwy, Medford 02155
nley, Agnes Eulalia, SCN 843-3610
105 Washington St., Braintree 02184 843-3636

Conley, Josephine Marie, SCH 963-0291
Seton Way, Randolph 02368
Conlin, Philip, SP 438-1040
10 Pomeworth St., Stoneham 02180
Conn, Elizabeth, SND 296-2936
275 Gallivan Blvd., Dorchester 02124
Connell, James Agnes, CSJ 648-4452
51 Medford St., Arlington 02174
Connell, Lorraine, SND 776-4546
32 Paulina St., Somerville 02144
Connell, Margaret Dorothea, SND 277-9340
400 The Fenway, Boston 02115
Connell, St. Joseph, SND 927-7068
54 Jeffrey's Neck Rd., Ipswich 01938
Connelly, Agnes Paula, SND 298-7211
105 Richmond St., Dorchester 02124
Connelly, Ann, CSJ 653-3363
653-6253
3 Wilson St., Natick 01760
Connelly, Grace M., CSJ 783-9090
637 Cambridge St., Brighton 02135
Conner, Patricia, SND 776-6694
43 Electric Ave., Somerville 02144
Connolly, Agnes, CSJ 783-9090
637 Cambridge St., Brighton 02135
Connolly, Ann Marie, SND 825-4912
18 Samoset St., Dorchester 02124
Connolly, Anna Michael, SCH 265-3415
307 Bowdoin St., Dorchester 02122
Connolly, Bernadette, SSC 361-2848
950 Metropolitan Ave., Hyde Park 02136
Connolly, Catherine Thomas, SND 825-4912
18 Samoset St., Dorchester 02124
Connolly, Christine, OP 567-1140
567-7456
108 White St., East Boston 02128
Connolly, Julie, SND 268-0700
50 West Broadway, South Boston 02127
Connolly, Marie, CSJ 479-6672
595 Hancock St., Quincy 02170
Connolly, Mary, RC 254-3150
200 Lake St., Brighton 02135
Connolly, Marie St. Barbara, SND 749-4728
1073 Main St., Hingham 02043
Connolly, M. Sabas, CSJ 389-1161
888 Broadway, Everett 02149
Connolly, Trinitta, CSJ 488-6172
42 Boston Ave., Medford 02155
Connor, Regina, SSND 547-1086
6 Manasses Ave., Cambridge 02138
Connors, Elizabeth, RCE 696-4968
55 Parkwood Drive, Milton 02186
Connors, Glenna, SCH 442-0219
115 Mt. Pleasant Ave., Roxbury 02119
Connors, Lois, CSJ 783-9090
637 Cambridge St., Brighton 02135
Connors, Margaret Immac. SND 927-7068
54 Jeffrey's Neck Rd., Ipswich 01938
Connors, Mary Arthur, OP 458-1617
15 Sixth St., Lowell 01850
Connors, Mary Carina, SP 322-2049
30 Irving St., Malden 02148
Connors, M. Ellenette, CSJ 648-4452
646-7770
51 Medford St., Arlington 02174
Connors, Niceta, CSJ 648-4452
646-7770
51 Medford St., Arlington 02174
Conroy, Kathleen, CSJ 265-8460
35 Tuttle St., Dorchester 02125
Conroy, Lillian, SCH 442-0555
115 Mt. Pleasant Ave., Roxbury 02119
Conroy, Mary K., CSJ 648-4452
51 Meford St., Arlington 02174
Considine, Trudy, RSCJ 527-5599
785 Centre St., Newton, 02158
Consilvio, Gervase, OP 924-1717
130 Lexington St., Watertown 02172
Conway, Anne, CSJ 963-8150
800 N. Main St., Randolph 02368
Conway, Estelle, CSJ 335-1267
335-6054
75 Commercial St., Weymouth 02188
Conway, Fidelma, CSJ 783-9090
637 Cambridge St., Brighton 02135
Cook, Agnes of S.H. SND 562-5351
562-2917
20 High St., Hudson 01749
Cooper, Judith, SND 749-4727
749-5930
1073 Main St., Hingham 02043
Copeland, Mary Francita, SSND 322-0086
2 Fellsway East, Malden 02148
Copeland, Shawn, OP 625-0430
80 Craigie St., Somerville 02143
Copell, Ann Aloysia, SCH 265-2530
17 Mayhew St., Dorchester 02125
Coppenrath, Mary Augustine, SSND 322-0086
2 Fellsway East, Malden, 02148
Corbett, Anne, RCE 484-2336
36 Hillcrest Rd., Belmont 02178 484-2366
Corbett, Catherine, SCH 235-4235
494 Wash. St., Wellesley 02181
Corbett, Cecilia, CSJ 374-6103
55 Saltonstall Rd., Haverhill 01830
Corbett, Mary, CSJ 244-3742
295 Adams St., Newton 02158
Corbin, Alice, PSSF 454-7481
285 Andover St., Lowell 01852
Corbin, Elizabeth, RC 254-3150
200 Lake St., Brighton 02135

Corbin, M. Des Anges, SMSM 893-3960
62 Newton St., Waltham 02154
Corcoran, Julia St. John, SND 356-4381
54 Jeffrey's Neck Rd., Ipswich 01938
Corcoran, M. Laurice, CJS 825-3464
15 Rita Rd., Dorchester 02124
Cordeau, Clare, OSC 851-6743
460 River Rd., W. Andover 01810
Corkery, Patricia, CSJ 783-9090
637 Cambridge St., Brighton 02135
Corkum, Ernestella, CSJ 335-1267
335-6054
75 Commercial St., Weymouth 02188
Corliss, Eulalia A., CSJ 963-8150
800 N. Main St., Randolph 02368
Cormier, Gertrude, SCIM 682-4833
82 Union St., Methuen 01844
Cormier, Lena, SCIM 682-0750
686-3304
400 Haverhill St., Lawrence 01841
Cormier, Lucille, SASV 744-0581
18 Harbor St., Salem 01970
Cormier, Marie, RCE 484-2336
484-2366
36 Hillcrest Rd., Belmont 02178
Cormier, Marie Beatrix, SUSC 458-8862
142 Chestnut St., Lowell 01852
Cornwell, Mary, SND 268-8590
1410 Columbus Road, South Boston 02127
Corrigan, Catherine, CSJ 863-8150
800 N. Main St., Randolph 02368
Corrigan, Kathleen, OP 699-4427
90 School St., Plainville 02762
Costantini, Giulia, MPV 682-9078
73 Prospect St., Lawrence 01841
Costello, Agatha, CSJ 872-6937
93 Bethany Rd., Framingham 01701
Costello, Anita Vincent, SCH 237-2161
125 Oakland St., Wellesley Hills 02181
Costello, Catherine, SGM 862-4700
10 Pelham Rd., Lexington 02173
Costello, Judith M., CSJ 244-5481
782-4440
294 Adams St., Newton 02158
Costello, Katherine, SCN 843-3610
843-3636
105 Wash. St., Braintree 02184
Costello, Mary, OP 625-8494
924-0353
81 Newbury St., Somerville 02143
Costello, M. Beatrice RSM 567-2195
58 Moore St., E. Boston 02128
Cote, Blanche, SCO 453-4870
975 Varnum Ave., Lowell 01854
Cote, Cecilia, SCIM 682-0750
400 Haverhill St., Lawrence 01841
Cote, Irene, SCH 682-5111
100 Parker St., Lawrence 01843
Cotter, Alice Marie, DC 522-4040
420 Pond St., Jamaica Plain 02130
Cotter, Marion Estelle, SCH 237-2161
125 Oakland St., Wellesley Hills 02181
Cotter, Veronica, RSCJ 965-3973
244-4246
785 Centre St., Newton 02158
Cotreau, Irene, SND 876-8818
203 Erie St., Cambridge 02139
Coughlan, Florentia, OP 699-4427
90 School St., Plainville 02762
Coughlin, Anne Marie, CSJ 963-8150
800 N. Main St., Randolph 02368
Counihan, Brita CSJ 436-4687
241 Neponset Ave., Dorchester 02122
Courchesne, Aline, SCO 452-6681
517 Moody St., Lowell 01854
Cousineau, Genevieve SGM .....
41 Holly St., Lawrence 01841
Couto, Marie de Lourdes, SGM 862-4700
10 Pelham Road, Lexington 02173
Couture, Yvonne, SCO 453-1761
267 Pawtucket St., Lowell 01854
Cove, Gertrude Ellen, CSJ 542-0833
89 Union Park St., Boston 02118
Coveney, Mary Camilla, SND 536-2030
328 Dartmouth St., Boston 02116
Cox, Anna Josepha, SCH 452-4292
2 Highland St., Lowell 01852
Cox, Mary, SCH 471-5597
26 Phipps St., Quincy 02169
Cox, Rosealba, CSJ 762-1511
253 Nahatan St., Norwood 02062 769-3990
Coyle, Agnes Catherine, SCH 237-6348
125 Oakland St., Wellesley 02181
Coyle, Celestine, OSF 323-8660
85 Brown Ave., Roslindale 02131
Coyle, Margaret, SCH 237-2161
125 Oakland St., Wellesley Hills 02181
Coyne, Joan CSJ 872-6416
93 Bethany Rd., Framingham 01701
Craffey, Mary Joanna, SCH 395-3514
21 St. Clare Road, Medford 02155
Crafts, Cecilia, SCH 265-2530
17 Mayhew St., Dorchester 02125
Craig, Helen, OSF 527-1004
790 Centre St., Newton 02158
Craig, Malin, RSCJ 969-2210
842 Commonwealth Ave., Newton 02159
Craig, Michele, OSF 323-8660
85 Brown Ave., Roslindale 02131
Crane, Bernadette, SND 682-2448
212 Lawrence St., Methuen 01844 686-1801

Crann, Anna CSJ 620-1017
873-7793

93 Bethany Rd., Framingham 01701
Crann, Margaret, CSJ 620-1017
873-7793

93 Bethany Rd., Framingham 01701
Crawford, Benedictus, CSJ 879-1295
85 Bethany Rd., Framingham 01701
Cray, Irma Loretto, SP 884-7480
16 Tudor St., Chelsea 02150
Creagh, Mariane, CSJ 244-8024
106 Waban St., Newton 02158
Creamer, Mary Noreen, SCN 586-7548
629 N. Main St., Brockton 02401
Crean, Mary Timona, SSND 322-0086
2 Fellsway East, Malden 02148
Creaven, Robard, CSJ 265-8460
35 Tuttle St., Dorchester 02125
Creedon, Kathleen CSJ 323-8060
1045 Canterbury St., Roslindale 02131
Creedon, Ruth, SND 531-0280
19 Chestnut, Peabody 01960
Creutz, Eustolia, CSJ 328-3831
328-3830

20 Glover Ave., N. Quincy 02171
Crocker, Florence, RC 254-3150
200 Lake St., Brighton 02135
Cronin, Ann Joseph, OP 699-4427
90 School St., Plainville 02762
Cronin, Christiana, CSJ 244-8024
156 Waban St., Newton 02158
Cronin, Frances Anna, OP 876-9093
926-3455

45 Yerxa Rd., Cambridge 02140
Cronin, Gertrude Patricia, SND 927-7068
54 Jeffrey's Neck Rd., Ipswich 01938
Cronin, Helen Denise, SND 927-7068
54 Jeffrey's Neck Rd., Ipswich 01938
Cronin, Joan Marie, SND 356-4381
54 Jeffrey's Neck Rd., Ipswich 01938
Cronin, Mary Aloysius, SSND 427-2953
106 Smith St., Roxbury 02120
Cronin, M. Jeffrey, CSJ 872-6416
93 Bethany Rd., Framingham 01701
Cronin, Matrona, CSJ 488-6172
42 Boston Ave., Medford 02155
Cronin, Ruth, CSJ 648-4452
51 Medford st., Arlington 02174
Cropera, Margaret M., OSF 523-4733
4 N. Bennet Place, Boston 02113
Crosby, Margaret, SND 268-9138
604 East 8th St., South Boston 02127
Crosby, Mary Xavier, SCH 265-3415
307 Bowdoin St., Dorchester 02122
Crosett, M. Cortona, CSJ 776-0760
628-7775

15 Franklin St., Somerville 02145
Crossan, Tarcisius, OP 924-1936
34 Chestnut St., Watertown 02172
Crosson, Julia, SGM 862-4750
10 Pelham Rd., Lexington 02173
Croteau, M. Rose Ida, SSA 485-3791
720 Boston Post Rd., Marlboro 01752
Crowell, Helen, CSC 969-2854
1169 Commonwealth Ave., W. Newton 02165
Crowley, Ann Cornelia, SCH 395-3514
21 St. Clare Road, Medford 02155
Crowley, Francesca, CSJ 879-1295
85 Bethany Road, Framingham 01701
Crowley, Helen Theresa, CSJ 387-2710
51 Summer St., Everett 02149
Crowley, Margaret, SCN 361-3562
79 W. Milton, Readville 02136
Crowley, Martha Marie, RGS 485-8610
Cushing Hill Drive, Marlboro 01752
Crowley, Mary Ann, CSJ 267-9609
20 A Aguadilla St., Boston 02118
Crowley, Mary Peter, DC 296-4000
2100 Dorchester Ave., Dorchester 02124
Crowley, Mildred, SCH 442-0555
115 Mt. Pleasant Ave., Roxbury 02119
Crowley, Rosemary, SND 288-1020
85 Ocean St., Dorchester 02124
Crowne, Jovita, CSJ 542-0833
89 Union Park St., Boston 02118
Crump, Bernadette, CSJ 328-3831
328-3830

20 Glover Ave., N. Quincy 02171
Crump, Evelyn, SCN 245-8942
245-2095

25 Winship St., Wakefield 01880
Cruise, James Ann, SCN 586-7548
583-6231

629 N. Main St., Brockton 02401
Crusse, M. Barnabas, CSJ 227-2882
11 Tileston St., Boston 02113
Cullen, Eleanor, SND 876-8818
203 Erie St., Cambridge 02139
Cullen, Mary Regis, OP 876-9093
864-0520

45 Yerxa Road, Cambridge 02140
Cullen, Romula, CSJ 328-3831
328-3830

20 Glover Ave., N. Quincy 02171
Cullen, Serena, CSJ 436-3848
45 Stanton St., Dorchester 02124
Cummings, Marjorie, OP 644-4427
90 School St., Plainville, 02762
Cummings, Rose Patrice, CSJ 783-9090
637 Cambridge St., Brighton 02135
Cummings, Margaret Evelyn, SND 527-1937
14 Washington St., Newton 02158 782-8670

Cummins, Rose Marie, OP 625-8494
547-0120

81 Newbury St., Somerville 02143
Cummiskey, Connie, RSCJ 969-2210
842 Commonwealth Ave., Newton 02159
Cummiskey, Ruth, CSJ 396-5670
396-3636

2520 Mystic Valley Pkwy., Medford 02155
Cunnane, Catherine, OSF 244-3696
20 Manet Rd., Chestnut Hill 02167
Cunniff, Mary Elizabeth, SCH 237-2161
125 Oakland St., Wellesley Hills 02181
Cunningham, Bernadette Louise, SND 562-5351
562-6701

20 High St., Hudson 01749
Cunningham, Dorothy, SCH 442-0555
115 Mt. Pleasant Ave., Roxbury 02119
Cunningham, Frances, RSCJ 527-5599
785 Centre St., Newton 02158

Cunningham, Margaret, CSJ 374-6103
55 Saltonstall Rd., Haverhill 01830
Cunningham, Mary Magdalen, SND 623-0995
480 Somerville Ave., Somerville 02143
Cunningham, Rosel, CSJ 592-6412
592-7581

585 Boston St., West Lynn 01905
Cunningham, Theresa Frances, SND 296-2936
275 Gallivan Blvd., Dorchester 02124
Curley, Pauline, CSJ 963-8150
800 N. Main St., Randolph 02368
Curley, Seraphia, OSF 969-4766
790 Centre St., Newton 02158
Curran, Adrienne, SND 749-4727
749-5930

1073 Main St., Hingham 02043
Curran, Alberta, SND 777-1613
20 Otis St., Danvers, 01923
Curran, Androna, CSJ 244-3742
295 Adams St., Newton 02158
Curran, Patricia, SND 536-2030
328 Dartmouth St., Boston 02116
Curran, Vincent de Paul, SND 356-4381
54 Jeffrey's Neck Rd., Ipswich 01938
Currie, Isabel, DC 731-0490
296 Allston St., Brighton 02146
Currie, Louis Rene, SCH 237-2161
125 Oakland St., Wellesley Hills 02181
Curry, Brigid, OSF 244-3696
20 Manet Rd., Chestnut Hill 02167
Curry, M. Clarita, CSJ 698-5216
698-4496

444 Centre St., Milton 02186
Curtin, Donna, CSJ 593-8292
28 Bowler St., Lynn 01904
Curtis, Arthurine, CSJ 879-1295
85 Bethany Rd., Framingham 01701
Curtis, Emerita, OP 876-9093
876-6068

45 Yerxa Rd., Cambridge 02140
Cusack, Rita Marie, SND 685-0361
685-0362

205 Hampshire St., Lawrence 01841
Cushing, Helen, SCH 265-2530
17 Mayhew St., Dorchester 02125
Cushing, Patricia Ann, CSJ 783-9090
637 Cambridge St., Brighton 02135
Cushing, Regina, SCH 265-2530
17 Mayhew St., Dorchester 02125
Cyr, Irene, SCIM 682-0750
682-0260

400 Haverhill St., Lawrence 01841
Dabkowski, Mary Vincent, DM 283-5893
190 Western Ave. Gloucester 01930
Dacey, M. Lucita, CSJ 284-0267
119 Beach St., Revere 02151
Dacey, Trasita, CSJ 878-7335
408 Union St., Rockland 02370
Dagenais, Jeanne, SMSM 893-3960
62 Newton St., Waltham 02154
Dages, Gilmary, MHSH 542-6981
396-3860

13 Isabella St., Boston 02116
Dagnall, Evelyn, CDP 383-0626
136 Border St., Cohasset 02025
Dailey, Mary, SND 547-3265
864-1640

213 Harvard St., Cambridge 02139
Dailidenis, M. Dolorosa, CJC 588-5070
261 Thatcher St., Brockton 02402
Dailyde, Paula, CJC 588-5070
261 Thatcher St., Brockton 02402
Dallaire, Marie-Celina, SSCH 485-0740
197-207 Pleasant St., Marlboro 01752
Dalton, Fairlie, SCH 445-5277
389 Dudley St., Roxbury 02119
Dalton, Mary Kenneth, CSJ 335-1267
75 Commercial St., Weymouth 02188
Dalton, Mildred Louise, SCH 265-3415
307 Bowdoin St., Dorchester 02122
Daly, Ann Ignatius, SCN 843-3610
105 Washington St., Braintree 02184 843-3636
Daly, Ann Marie, SND 536-2030
328 Dartmouth St., Boston 02116
Daly, Esther, RC 254-3150
200 Lake St., Brighton 02135
Daly, Helen Frances, SND 649-7611
180 Middlesex Rd., Tyngsboro 01879
Daly, M. Annette, CSJ 648-4452
51 Medford St., Arlington 02174
Daly, M. Charitas, CSJ 782-5540
330 Market St., Brighton 02135

Daly, Teresa Bernard, SND 356-4
54 Jeffrey's Neck Rd., Ipswich 01938
Damoiseau, Jacqueline, CSJ 396-5
643-9

2520 Mystic Valley Pkwy, Medford 02155
Daniels, Eleanor, CSJ 267-9
20 A Aguadilla St., Boston 02118
Dankl, John Francis, CDP 746-2
Box 152, Rt 80, Kingston 02364
Darche, M. Emerita, SSA 485-3
720 Boston Post Rd., Marlboro 01752
D'Arcy, Anne, CSJ 325-5
525 W. Roxbury Pkwy., W. Roxbury 02132
D'Arcy, Catherine, SND 356-4
54 Jeffrey's Neck Rd., Ipswich 01938
Darcy, Leopold, OSF 524-3
1125 Centre St., Jamaica Plain 02130
D'Argenio, Mary Carmerita, CSJ 872-6
93 Bethany Rd., Framingham 01701
Darisse, Claudette, SASV 455-5
85 Boisvert St., Lowell 01850
Darmody, William Marie, SND 731-5
872-8

832 Worcester Rd., Framingham 01701
Darrell, Jean Estelle, CSJ 547-7
33 Matignon Rd., Cambridge 02140
Daube, Georgette, CDP 746-2
Box 152, Rt. 80, Kingston 02364
Daugininkas, Mary Ruth, CJC 588-5
261 Thatcher St., Brockton 02402
Davidson, Mitrina, CSJ 283-6
40 Mt. Vernon St., Gloucester 01930
Davis, Joan, SND 745-9
12 Pope St., Salem 01970
Davis, Rita Anne, CSJ 879-1
85 Bethany Rd., Framingham 01701
Davis, Vincentia, CSJ 588-4
738 Court St., Brockton 02402
Dawson, Joan Therese, SCH 265-3
65 Draper St., Dorchester 02122
Day, Madeline, CSJ 648-4
51 Medford St., Arlington 02174
Day, Mary Beatrice, CSJ 592-6
592-7

585 Boston St., W. Lynn 01905
Day, Mary Felicita, DC 296-4
2100 Dorchester Ave., Dorchester 02124
Daylor, Ann, OP 372-5
373-9

48 S. Chestnut St., Bradford 01830
D'Cristoforo, Titus, CSJ 873-9
872-6

93 Bethany Rd., Framingham 01701
Deady, Eleanor, CSJ 893-1
235 Wellesley St., Weston 02193
DeAngelis, Raffaella, FMM 787-1
30 Warren St., Brighton 02135
Deasy, Frances Elise, SP 884-7
16 Tudor St., Chelsea 02150
DeBlois, Anna, DC 436-8
90 Cushing Ave., Dorchester 02125
Decelles, Maria, SCO 453-4
975 Varnum Ave., Lowell 01854
Deck, Rosalie, CDP 746-2
Box 152, Rt. 80, Kingston 02364
Deck, Rosemonde, CDP 746-2
Box 152, Rt 80, Kingston 02364
Decker, Catherine, CSJ 396-5
396-3

2520 Mystic Valley Pkwy., Medford 02155
DeCoste, Francis Marilyn, CSJ 436-3
45 Stanton St., Dorchester 02124
Deeney, Mary Bernadette, OP 924-1
924-0

130 Lexington St., Watertown 02172
Deeney, Rita, SHCJ 864-3
665-3

4 Day St., Cambridge 02140
Deery, Dorinda, CSJ 269-1
1271 St., So. Boston 02127
DeFilippo, Geraldine, RCE 698-8
729-1

55 Parkwood Drive, Milton 02186
DeKarski, Winifred, CSJ 267-9
20 A Aguadilla St., Boston 02118
Delahunt, M. Josepha, CSJ 436-
241 Neponset Ave., Dorchester 02122
Delaney, Ann Miriam, SCH 265-
17 Mayhew St., Dorchester 02125
Delaney, Anne Cyril, SND 268-
50 West Broadway, South Boston 02127
Delaney, Catherine Loretto, SND 685-
685-

205 Hampshire St., Lawrence 01841
Delaney, Janis, CSJ 646-
643-

22 Appleton St., Arlington 02174
Delaney, Jean, OP 242-
242-

325 Bunker Hill St., Charlestown 02129
Delaney, M. Thomasita, RSM 283-
70 Pleasant St., Gloucester 01930
Delaney, Maria, CSJ 783-
254-

637 Cambridge St., Brighton 02135
Delaney, Maria, SND 296-
55 Sanford St., Mattapan 02126
Delaney, Mary A., CSJ 562-
539-

P.O. Box 1384, Sydney, N.S. BiP 6H4
Delaney, Mary Elizabeth, SND 774-
72 Spring St., Danvers 01923

ela Salle, Lucienne, SCO 455-5681
981 Varnum Ave., Lowell 01854
el Blance, Lucy, OSSR 524-1640
60 Pond St., Jamaica Plain 02130
eFeo, Clare Angela, SND 825-4912
18 Samoset St., Dorchester 02124
elorey, Anne Albertine, CSJ 879-1295
85 Bethany Road, Framingham 01701
emeo, Anne, CSJ 963-8150
800 Main St., Randolph 02368
emeo, Dorothy, M., CSJ 648-4452
51 Medford St., Arlington 02174
emers, Florence, SCO 458-6632
245 University Ave, Lowell 01854
emers, Juliette, PSSF 851-2462
486 Chandler St., Tewksbury 01876
eMoras, Simonne, PSSF 851-2462
486 Chandler St., Tewksbury 01876
empniak, Mary Nazaria, CSB 361-1726
17 Hale St., Hyde Park 02136
eneault, Florence, RCE 698-8265
55 Parkwood Dr., Milton 02186
enehy, Rose Gabriel, SCH 237-2161
125 Oakland St., Wellesley Hills 02181
ennehy, Frances Agnes, SND 268-0700
50 West Broadway, South Boston 02127
ennis, M. Waltrude, CSJ 884-1087
37 Nichols St., Chelsea 02150
enommee, Graziella, SCO 452-6681
517 Moody St., Lowell 01854
enoncourt, Florence, SUSC 448-6350
1 Main St., Groton 01450
'Entremont, Marie, SCO 452-6681
517 Moody St., Lowell 01854
eren, Felix, FSSJ 593-9463
593-2085
12 Morris St., Lynn 01905
eRusha, Raymond Clare, CSJ 593-8292
28 Bowler St., Lynn 01904
eschenes, M. Rose Helen, SSA 485-3791
720 Boston Post Rd., Marlboro 01752
eSelle, Lelia, CSJ 879-1295
85 Bethany Rd., Framingham 01701
esideria, Mary, CSB 361-1726
17 Hale St., Hyde Park, 02136
eSimone, Josephine, RC 254-3150
200 Lake St., Brighton 02135
esjardins, Dorine, SCO 455-5681
981 Varnum Ave., Lowell 01854
esjardins, Laurentia, SCO 453-4870
975 Varnum Ave., Lowell 01854
esjarlais, Mary Virginia, SSCh. 485-0740
197-207 Pleasant St., Marlboro 01752
esmarais, Jeannette, SASV 455-5742
85 Boisvert St., Lowell 01850
esmond, Bernardus, CSJ 471-3147
139 Crescent St., W. Quincy 02169
esmond, Joan, SND 335-1235
598 Bridge St., No. Weymouth 02191
esmond, Mary Cuthbert, CSJ 783-9090
637 Cambridge St., Brighton 02135
esmond, Mary Sheila, SCH 237-2161
125 Oakland St., Wellesley Hills 02181
esorcy, Estelle, SSCh 485-0740
197-207 Pleasant St. Marlboro 01752
esrosiers, Cecile, SCO 452-6681
517 Moody St., Lowell 01854
esrosiers, Edithe, PSSF 851-2462
486 Chandler St., Tewksbury 01876
esrosiers, M. Rosanne SMSM 893-3960
62 Newton St., Waltham 02154
evaney, Vincent de Paul, OSF 524-3116
1125 Centre St., Jamaica Plain 02130
eveau, Charlotte, CDP 746-0790
746-2113
Box 5, Rt 80, Kingston 02364
eveau, Hermine, SMSM 893-3960
62 Newton St., Waltham 02154
ever, M. Eileen, CSJ 566-7118
St. Mary Convent 19 Homer St.,
Brookline, 02146
evine, Margaret SSC 361-2848
950 Metropolitan Ave., Hyde Park 02136
evine, Mary, SCH 237-2161
125 Oakland St., Wellesley Hills 02181
evine, Mary Rose, SND 876-8818
203 Erie St., Cambridge 02139
evine, Ruan, CSJ 436-4687
241 Neponset Ave., Dorchester 02122
evine, St. Ruth, CSJ 879-1295
85 Bethany Rd., Framingham 01701
evine, William Theresa, CSJ 387-2710
51 Summer St., Everett 02149
eVito, Caterina, RC 254-3150
200 Lake St., Brighton 02135
evoe, Ida, SSCh 388-2543
6 Allen's Court, Amesbury 01970
ewhurst, Mary Louanne, CSJ 698-6785
65 Fr. Carney Dr., Milton 02186
eyeso, Francis Charles, SCH 265-2530
17 Mayhew St., Dorchester 02125
iaz, Margarita, MBP 445-0185
15 Magazine St., Roxbury 02119
iFulgo, Rita, SMSM 893-0149
357 Grove St., Waltham 02154
iGregorio, Mary Gervasi CSJ 244-8024
Maria Convent, 106 Waban St., Newton 02158 244-8320
ill, Claire Theresa, SCH 682-5111
100 Parker St., Lawrence 01843
illon, M. Richard, SMSM 893-3960
62 Newton St., Waltham 02154

DiMare, Lorraine Marie, CSJ 396-5670
396-3636
2520 Mystic Valley Pkwy., Medford 02155
Dinn, M. Chabanel, CSJ 884-1087
37 Nichols St., Chelsea 02150
Dinneen, M. Andre, CSJ 783-9090
782-7170
637 Cambridge St., Brighton 02135
Dinsmore, Theodorine, CSJ 244-3742
295 Adams St., Newton 02158
Dion, Claire, SASV 583-7420
26 Sylvester St., Brockton 02402
Dion, Estelle, SND 526-2030
328 Dartmouth St., Boston 02116
Dion, M. Rose Esther, SSA 485-3791
720 Boston Post Rd., Marlboro 01752
Dion, Marie Blanche, PSSF 873-8422
518 Pleasant St., Framingham 01701
Dionne, Marie-Therese, PSSF 454-7481
285 Andover St., Lowell 01852
Dionne, Yvonne, SCIM 682-4833
82 Union St., Methuen, 01844
Dirks, Catherine Gerard, SCN 245-2013
7 Emerson St., Wakefield 01880
Diskin, Martha, RCE 527-1777
1547 Centre St., Newton Highlands 02161
Dixon, Marie Winifred, SND 649-7611
180 Middlesex Rd., Tyngsboro 01879
Dlugos, Mary Epiphany, RGS 485-8610
Cushing Hill Dr., Marlboro 01752
Doherty, Alice Marie, CSJ 284-0267
119 Beach St., Revere, 02151
Doherty, Anna Elizabeth, CSJ 698-6785
65 Fr. Carney Dr., Milton 02186
Doherty, Anne, SP 623-3355
492-1960
16 Butler Dr., Somerville 02145
Doherty, Anne Maureen, CBS 687-0151
70 East St., Methuen 01844
Doherty, Assumpta Marie, OP 242-0997
242-4636
325 Bunker Hill St., Charlestown 02129
Doherty, Claire Aloyse, SND 237-9476
39 Washington St., Wellesley Hills 02181
Doherty, Ellen, CSJ 848-2057
9 Lunar Ave., Braintree 02184
Doherty, Jeanne Marie, CSJ 387-2710
51 Summer St., Everett 02149
Doherty, Madeleine Clare, SCH 237-2161
125 Oakland St., Wellesley Hills 02181
Doherty, Maureen, CSJ 879-2169
832 Worcester Rd., Framingham 01701
Doherty, Rita Francis, CSJ 783-9090
637 Cambridge St., Brighton 02135
Dolan, Bernice, CSJ 879-1295
85 Bethany Rd., Framingham 01701
Dolan, Blanche, CSJ 783-9090
637 Cambridge St., Brighton 02135
Dolan, Leon, CSJ 879-1295
85 Bethany Rd., Framingham 01701
Dolan, M. Leonardette, CSJ 648-4452
51 Medford St., Arlington 02174
Dolan, Margaret, SCH 265-2530
17 Mayhew St., Dorchester 02125
Dolan, Mary Cephas, CSJ 698-4496
698-5216
444 Centre St., Milton 02186
Dolan, Thominus, CSJ 828-0413
698 Washington St., Canton 02021
Dole, Barbara Jane, SND 268-0700
50 West Broadway, South Boston 02127
Donahoe, Alice, CSJ 782-5540
330 Market St., Brighton 02135
Donahue, Catherine Ambrose, SCN 843-3610
843-3636
105 Washington St., Braintree 02184
Donahue, Cheryl, OSF 244-3696
20 Manet Rd., Chestnut Hill 02167
Donahue, Columba, CSJ 879-1295
85 Bethany Rd., Framingham 01701
Donahue, Gail, CSJ 436-4687
825-6262
241 Neponset Ave., Dorchester 02122
Donahue, M. Charles, CSJ 389-1161
888 Broadway, Everett 02149
Donahue, Mary Flavian, SCH 237-2161
125 Oakland St., Wellesley Hills 02181
Donnellan, Aquin, OSF 323-8660
85 Brown Ave., Roslindale, 02131
Donnellan, Daniel, OSF 323-8660
85 Brown Ave., Roslindale, 02131
Donnellan, Rodriguez, CSJ 547-7210
33 Matignon Rd., Cambridge 02140
Donnelly, Agnes St. John, SND 356-4381
54 Jeffrey's Neck Rd., Ipswich 01938
Donnelly, Carmel, OSF 523-4733
4 N. Bennet Place, Boston 02113
Donnelly, Catherine, OSF 524-3116
1125 Centre St., Jamaica Plain 02130
Donnelly, Margaret Josepha, SND 927-7068
54 Jeffrey's Neck Rd., Ipswich 01938
Donnelly, Mary Cesarine, SND 927-7068
54 Jeffrey's Neck Rd., Ipswich 01938
Donnelly, Mildred Mary, SND 927-7068
54 Jeffrey's Neck Rd., Ipswich 01938
Donnelly, Miriam Patrice, OSF 996-2413
800 Tucker Rd., N. Dartmouth 02747
Donoghue, Miriam, SP 322-2049
30 Irving St., Malden 02148
Donohoe, Alicia, DC 268-9670
371 W. Fourth St., S. Boston 02127

Donohoe, Ann, CSJ 783-9090
254-3110
637 Cambridge St., Brighton 02135
Donohoe, Helen, CSJ 244-8024
106 Waban St., Newton 02158
Donohoe, Joannes, CSJ 879-1295
85 Bethany Rd., Framingham 01701
Donohoe, Rose Gabriel, CSJ 879-1295
85 Bethany Rd., Framingham 01701
Donohue, Agnes Mary, SCH 237-2161
125 Oakland St., Wellesley Hills 02181
Donohue, Sally, SND 599-7057
32 City Hall Square, Lynn 01901
Donovan, Agneta, CSJ 472-1487
16 Pray St., Quincy 02169
Donovan, Amadeus, CSJ 269-1797
127 I St., So. Boston 02127
Donovan, Ann Virginia, SND 268-0700
50 West Broadway, South Boston 02127
Donovan, Anna Ruth, SCH 265-2530
17 Mayhew St., Dorchester 02125
Donovan, Anne, CSJ 269-1797
127 I St., South Boston 02127
Donovan, Anne Mary, SND 926-4707
618 Belmont St., Watertown 02172
Donovan, Brigid, SND 927-7086
54 Jeffrey's Neck Rd., Ipswich 01938
Donovan, Cecilia Mary, SND 356-4381
54 Jeffrey's Neck Rd., Ipswich 01938
Donovan, Ellen William, SCH 682-5111
100 Parker St., Lawrence 01843
Donovan, Ellenice, CSJ 893-1820
235 Wellesley St., Weston 02193
Donovan, Emily, SCH 235-4235
494 Washington St., Wellesley 02181
Donovan, Helen Gertrude, CSJ 325-9171
20 Pine Lodge Rd., W. Roxbury 02132
Donovan, Joanne, DC 522-4040
420 Pond St., Jamaica Plain 02130
Donovan, Kathryn, CSJ 872-6937
93 Bethany Rd., Framingham 01701
Donovan, M. St. Stanislaus, CSJ 963-8150
800 North Main St., Randolph 02368
Donovan, Margaret, CSJ 879-1295
85 Bethany Rd., Framingham 01701
Donovan, Margaret Ann, SND 649-7611
180 Middlesex Rd., Tyngsboro 01879
Donovan, Marion Anthony, SCH 237-2161
125 Oakland St., Wellesley Hills 02181
Donovan, Mary, SCH 682-5111
100 Parker St., Lawrence 01843
Donovan, Mary Louise, SND 531-8637
99 Margin St., Peabody 01960
Donovan, Marysia, CSJ 893-1820
235 Wellesley St., Weston 02193
Donovan, Miriam J., CSJ 648-4452
51 Medford St., Arlington 02174
Donovan, Noreen, CSJ 879-1295
85 Bethany Rd., Framingham 01701
Donovan, Theresa, CSJ 963-2804
47 Howard St., Randolph 02368
Donovan, Theresa Gertrude, CSJ 783-9090
637 Cambridge St., Brighton 02135 254-8383
Dooley, Margaret, CSJ 698-6785
65 Father Carney Drive, Milton 02186
Dooley, Mary Christine, CSJ 335-1267
75 Commercial St., Weymouth 02188
Dooley, Rose, SND 749-4727
1073 Main St., Hingham 02043
Dorais, Florence, SSCh. 384-8066
297 Arnold St., Wrentham 02093
Doran, Damian, CSJ 879-1295
85 Bethany Rd. Framingham 01701
D'Orazio, Aline, CSJ 762-1511
253 Nahatan St., Norwood 02062
Dore, M. Joseph Alderic, SSA 485-3791
720 Boston Post Rd., Marlboro 01752
Dorgan, M. Albert, RSM 567-2195
58 Moore St., East Boston 02128
Dornhofer, Victorine, CSJ 536-4687
241 Neponseet Ave., Dorchester 02122
Dorsey, M. Julita, OP 699-4427
90 School St., Plainville 02762
Doucet, Alice, RCE 527-1777
1547 Centre St., Newton Highlands 02161
Doucette, Adeline, SCO 453-4870
975 Varnum Ave., Lowell 01854
Doucette, Catherine Paula, SCH 237-2161
125 Oakland St. Wellesley Hills 02181
Doucette, Marie, SGM 685-1989
70 East Haverhill St. Lawrence 01841
Dougherty, Honor, CSJ 472-1487
16 Pray St., Quincy 02169
Douglas, Andrius, CSJ 893-1820
235 Wellesley St. Weston 02193
Douglas, Bernardine Marie, SCH 237-2161
125 Oakland St., Wellesley Hills 02181
Douglas, Gail, CSJ 436-3848
45 Stanton St., Dorchester 02124
Douglas, Wilmette, CSJ 588-4848
738 Court St., Brockton 02402
Dow, M. Carina, CSJ 884-1087
37 Nichols St., Chelsea 02150
Dow, Pauline Marie, CSJ 335-1267
75 Commercial St., Weymouth 02188
Dowd, Ann, RC 254-3150
200 Lake St., Brighton 02135
Dowling, Marguerite, OSF 969-4766
790 Centre St., Newton 02158
Downes, Mary, SND 783-9090
637 Cambridge St., Brighton 02135 254-8383

Downing, Belita, CSJ 879-1295
85 Bethany Rd., Framingham 01701
Downing, M. Petrina, CSJ 762-1511
769-3990

253 Nahatan St., Norwood 02062
Downing, Margaret, CSJ 485-0650
485-0146

13 Washington Court, Marlboro 01752
Doyle, Joan, SSND 265-4848
1949 Dorchester Ave. Dorchester 02124
Doyle, Marie A., CSJ 646-3883
729-8758

119 Ronald Rd., Arlington 02174
Doyle, Marie de Lourdes, CSJ 783-9090
637 Cambridge St., Brighton 02135
Doyle, Marie Noel, SND 567-3883
17 Maverick St., East Boston 02128
Doyle, Mary, SND 899-1992
137 Main St., Waltham 02154
Doyle, Mary Anne, CSJ 965-4811
893-8440

23 Maple Terrace, Auburndale 02166
Doyle, Mary Bernadette, DC 436-8600
90 Cushing Ave, Dorchester 02125
Doyle, Mary Ellen, SCN 245-8942
245-2095

25 Winship Drive, Wakefield 01880
Doyle, Owen Marie, SND 927-7068
54 Jeffrey's Neck Rd. Ipswich 01938
Doyle, Rosalia Marie, CSJ 963-8150
800 North Main St., Randolph 02368
Doyle, Rose Irma, OP 924-1717
130 Lexington St., Watertown 02172
Dragon, Jeannette, SCO 452-6681
517 Moody St., Lowell 01854
Drapeau, Maria Gertrude, SUSC 458-8862
142 Chestnut St., Lowell 01852
Dray, Dorothy, SCN 843-3610
843-3636

105 Washington St., Braintree 02184
Drew, Falisa, CSJ 472-1487
16 Pray St., Quincy 02169
Drinkwater, Rita, RC 783-1097
284 Foster St., Brighton 02135
Driscoll, Deborah, OSF 244-3696
20 Manet Rd., Chestnut Hill 02167
Driscoll, Edmund, OSF 969-4766
790 Centre St., Newton 02158
Driscoll, Eileen, CSJ 861-8093
8 Chase Ave., Lexington 02173
Driscoll, Mary Angelus, SCH 395-3514
21 St. Clare Road, Medford 02155
Driscoll, Stephen Marie, CSJ 776-0760
628-7775

15 Franklin St., Somerville 02145
Drohan, Mary Athanasia, CSJ 783-9090
637 Cambridge St., Brighton 02135
Drouin, Lucille, SCO 458-6632
245 University Ave., Lowell 01854
Drouin, Pauline, SCO 453-4870
975 Varnum Ave., Lowell 01854
Druan, M. Antoinetta, CSJ 872-6781
93 Bethany Rd., Framingham 01701
Drury, Philip Joseph, SCN 245-2013
7 Emerson St., Wakefield 01880
Duarte, Carlota, RSCJ 267-3347
112 Appleton St., Boston 02116
Dubac, Jacqueline, SCO 458-6632
245 University Ave., Lowell 01854
Dubay, M. Euphemie, SMSM 893-3960
62 Newton St., Waltham 02154
Dube, Ida, PSSF 454-6825
725 Merrimack St., Lowell 01854
Dubec, M. Lucy, SSA 485-3791
720 Boston Post Rd., Marlboro 01752
Dubec, Rhea, SSA 485-3791
720 Boston Post Rd., Marlboro 01752
Dubois, Agnes, SCO 453-4870
975 Varnum Ave., Lowell 01854
Dubois, Antoinette, SCO 453-4870
975 Varnum Ave., Lowell 01854
Dubois, Isabelle, SGM 862-4700
10 Pelham Rd., Lexington 02173
Ducharme, M. Consolata, SSA 485-3791
720 Boston Post Rd., Marlboro 01752
Duchemin, M. Priscilla, SMSM 899-1837
62 Newton St., Waltham 02154
Duchesne, Irene, SCO 452-6681
517 Moody St., Lowell 01854
Duchesneau, Germaine, SASV 455-5742
85 Boisert St., Lowell 01850
Duclos, Therese, SCO 455-5681
981 Varnum Ave., Lowell 01854
Duddy, Margaret, SND 683-0859
649 Essex St., Apt. 5, Lawrence 01841
Duenas, Anne Mary, CSJ 241-7383
13 Tufts St., Charlestown 02129
Dufault, Evangeline, SASV 588-0973
5 Huntington Ave., Brockton 02401
Dufault, Jenna, SCO 452-6681
517 Moody St., Lowell 01854
Duffy, Joan, CSJ 244-5481
294 Adams St., Newton 02158 244-1841
Duffy, Maureen, SHCJ 665-7849
9 Herbert St., Melrose 02176
Duffy, Ruth, SND 475-0087
1 St. Augustine Drive, Andover 01810
Duffy, Thomasette, CSJ 879-1466
93 Bethany Rd. Framingham 01701 872-6815
Dugas, Mary Adrain, SCH 237-2161
125 Oakland St., Wellesley Hills 02181

Duggan, Bernadette, CSJ 963-8150
900 North Main St., Randolph 02368
Duhamel, Irene, SCIM 682-0750
686-3304

400 Haverhill St., Lawrence 01841
Dullea, Ellen Jane, SCN 843-3610
843-3636

105 Washington St., Braintree 02184
Dullea, Julia, SCN 479-7929
108 Warren Ave., Wollaston 02170
Dullea, Mary, SCN 479-7929
108 Warren Ave., Wollaston 02170
Dullea, Phyllis, SCN 479-7929
108 Warren Ave., Wollaston 02170
Dulude, M. Adelia, SSA 485-3791
720 Boston Post Rd., Marlboro 01752
Dumoulin, Regina Cecilia, SUSC 458-8862
142 Chestnut St., Lowell 01852
Dungan, Mary Esther, SCH 237-2161
125 Oakland St., Wellesley Hills 02181
Dunn, Eva, SGM 876-4344
1575 Cambridge St., Cambridge 02138
Dunn, Helen, SMSM 893-3960
62 Newton St., Waltham 02154
Dunn, Margaret, CSJ 879-1295
85 Bethany Rd., Framingham 01701
Dunn, Therese, CSJ 783-9090
783-3635

637 Cambridge St., Brighton 02135
Dunn, Verona, CSJ 326-1393
33 Avery St., Dedham 02026
Dunne, Ann Bernardine, SP 438-1040
10 Pomeworth St., Stoneham 02180
Dunning, Cleta, OSF 969-4766
790 Centre St., Newton 02158
Duperry, Bertha, SCIM 688-0647
686-3304

696 Haverhill St., Lawrence 01841
Dupont, M. Irene, CSJ 372-5824
48 S. Chestnut St., Bradford 01830
Dupuis, Anne, SMSM 893-0149
357 Grove St., Waltham 02154
Dupuis, M. Florina, SSA 485-3791
720 Boston Post Rd., Marlboro 01752
Duquette, Cecile, SCO 373-3194
100 Bellevue Ave., Haverhill 01830
Durand, M. Priscilla, SSA 485-3791
720 Boston Post Rd., Marlboro 01752
Durant, Callista, CSJ 269-1797
127 I St., South Boston 02127
Durkin, Mary, RC 254-3150
200 Lake St., Brighton 02135
Durkin, Mary Michaela, SSND 427-2627
69 Alleghany St., Roxbury 02120
Durran, Mildred Julie, SND 527-1937
782-8670

14 Washington St., Newton 02158
Durvey, Laura, CSJ 879-1295
85 Bethany Rd., Framingham 01701
Dussault, Fernande, SGM 862-4700
10 Pelham Rd., Lexington 02173
Duvall, M. Georgiana, SMSM 893-0149
357 Grove St., Waltham 02154
Dwyer, Bernadette Julie, SND 649-7611
180 Middlesex Rd., Tyngsboro 01879
Dwyer, Jane Michael, SP 623-3355
16 Butler Drive, Somerville 02145
Dwyer, M. Timothea, CSJ 783-9090
254-8383

637 Cambridge St., Brighton 02135
Dwyer, Mary Assumpta, SCN 396-4095
245-2095

110 South Border Rd., Medford 02155
Dwyer, Mary Laurence, SND 927-7068
54 Jeffrey's Neck Rd., Ipswich 01938
Dynan, Mary Rosaleen, SCH 452-4292
2 Highland St., Lowell 01852
Dziadosz, Grace Vincent, MSBT 326-1310
40 Parker St., Westwood 02090
Eacobacci, Rosemary, SCH 472-7621
780 Willard St., Quincy 02169
Eagen, M. Rose Isabel, SSA 485-3791
720 Boston Post Rd., Marlboro 01752
Earle, Ursula, CSJ 588-4848
738 Court St., Brockton 02402
Eaton, Barbara, SND 524-6965
13 Spalding St., Jamaica Plain 02130
Ebert, Jean, CSJ 547-7210
876-1212

33 Matignon Rd., Cambridge 02140
Echeverria, Maria Angeles, OSSR 524-1640
60 Pond St., Jamaica Plain 02130
Ecker, Constance Marie, SND 825-4912
18 Samoset St., Dorchester 02124
Edge, Anna Marie, CSJ 864-3830
780 Mt. Auburn St., Watertown 02172
Edwards, Claire, DC 268-9670
371 West Fourth St., South Boston 02127
Edwards, Mary Margaret, RSM 567-2195
58 Moore St., East Boston 02128
Egan, Anne Elizabeth, SND 777-1613
20 Otis St., Danvers 01923
Egan, Francis Therese, SCH 237-2161
125 Oakland St., Wellesley Hills 02181
Egan, Georgita, CSJ 328-3831
328-3830

20 Glover Ave., North Quincy 02171
Egan, M. Anselma, CSJ 783-9090
637 Cambridge St., Brighton 02135
Egan, M. Antonine, CSJ 698-4496
444 Centre St., Milton 02186 698-5216

Egan, Mary Joseph, OSC 851-67
460 River Rd., West Andover 01810
Egan, Mary Kevin, SCN 391-64
112 South Border Rd., Medford 02155
Egan, Rita Marie, SND 749-47
1-802-295-71

1073 Main St., Hingham 02043
Eggleston, Anna Martina, SCH 237-21
125 Oakland St., Wellesley Hills 02181
Ehrenfeld, M. deChantal, MHSH 262-73
333 Mass. Ave., Apt. 1113, Boston 02155
Eichhorn, Frances, DC 296-40
2100 Dorchester Ave., Dorchester 02124
Eichorn, Mary C., CSJ 566-71
19 Homer St., Brookline 02146
Eisner, Janet, SND 926-47
618 Belmont St., Watertown 02127
Ekins, John SSC 361-28
950 Metropolitan Ave., Hyde Park 02136
Elliot, Gretchen, RSM 527-38
785 Centre St., Newton 02158
Elliot, M. Antonita, CSJ 648-44
51 Medford St., Arlington 02174
Elliot, Margaret Roberta, SND 531-86
99 Margin St., Peabody 01960

Elliott, Michael Therese, SP 623-33
625-16

16 Butler Drive, Somerville 02145
Elliott, Zita, CSJ 893-18
235 Wellesley St., Weston 02193
Ellison, Catherine Marie, RGS 485-86
Cushing Hill Drive, Marlboro 01752
Ellsworth, Adolph, CSJ 879-12
85 Bethany Rd., Framingham 01701
Elworthy, Josephine, SND 599-70
32 City Hall Square, Lynn 01901
Enright, Maryann, CSJ 298-47
298-64

43 Fremont St., Mattapan 02026
Escher, Mary Florence, CDP 746-07
746-21

Box 5, Route 80, Kingston 02364
Fabrizi, Eleanor, OP 283-64
283-17

12 Edgemoor Rd., Gloucester 01930
Fafard, Anita, SASV 583-74
26 Sylvester St., Brockton 02402
Fagan, Agnellita, CSJ 825-63
321 Centre St., Dorchester 02122
Fagan, Mary Columba, RGS 485-86
Cushing Hill Drive, Marlboro 01752
Fagan, Roberta, CSJ 542-08
89 Union Park St., Boston 02118
Fahey, Anne, SCH 749-24
20 Fearing Rd., Hingham 02043
Fahey, Rosanna, CSJ 244-80
106 Waban St., Newton 02158
Faille, M. Louis, SSA 485-37
720 Boston Post Rd., Marlboro 01752
Fair, M. Peter, RGS 485-86
Cushing Hill Drive, Marlboro 01752
Falla, Annata, CSJ 389-11
888 Broadway, Everett 02149
Fallon, Agnes Loretto, CSJ 879-12
85 Bethany Rd., Framingham 01701
Famolari, Grace, RCE 698-82
55 Parkwood Drive, Milton 02186
Fanning, Hildegard Marie, RGS 485-86
Cushing Hill Drive, Marlboro 01752
Fantaski, Johnette, CDP 746-05
746-23

Box 2, Route 80, Kingston 02364
Fardy, Mary Mark, SCH 237-21
125 Oakland St., Wellesley Hills 02181
Farragher, Elizabeth, RCE 484-23
244-00

36 Hillcrest Rd., Belmont 02178
Farrah, Paula Marie, SND 927-25
15 Chapman St., Beverly 01915
Farrell, Helen Julie, SND 777-16
774-03

20 Otis St. Danvers 01923
Farrell, Kathleen Mary, SND 685-03
685-03

205 Hampshire St., Lawrence 01841
Farren, Gilmoira, CSJ 825-34
15 Rita Rd., Dorchester 02124
Farren, Marie Helen, SND 623-09
480 Somerville Ave., Somerville 02143
Farren, Mary Margaret, SND 749-47
749-59

1073 Main St., Hingham 02043
Fath, Mary, CDP 746-23
Box 152, Route 80, Kingston 02364
Faucher, Mary Anne, SMSM 893-01
357 Grove St., Waltham 02154
Farveau, Charlene, CSJ 864-38
780 Mt. Auburn St., Watertown 02172 254-31
Favazza, Rose Therese, CSJ 283-62
40 Mt. Vernon St., Gloucester 01930
Fay, Frances, SCH 471-55
26 Phipps St., Quincy 02169
Fay, Rosemary, SND 682-42
1047 Essex St., Lawrence 01841
Fedko, Flaviana, FSSJ 593-94
12 Morris St., Lynn 01905 593-20
Feeley, Agnes Edward, SND 927-70
54 Jeffrey's Neck Rd., Ipswich 01938
Feeley, Emeric, CSJ 878-73
408 Union St., Rockland 02370

WE APPRECIATE OUR ADVERTISERS — WE DIRECT YOUR ATTENTION TO THEM

ley, Marian Patricia, CSJ 326-3193
323-2500
3 Avery St., Dedham 02026
ner, Mary Gertrude, CSJ 783-9090
37 Cambridge St., Brighton 02135
ney, Ignatia, CSJ 698-5216
698-4496
44 Centre St., Milton 02186
ney, Ruth, CSJ 879-1295
5 Bethany Rd., Framingham 01701
on, Joan, RCE 643-1987
643-9258
2 Appleton St., Arlington 02174
nessey, Agnes Elizabeth, SCN 361-3562
9 West Milton St., Readville 02136
nessey, Mary, SCN 268-3178
268-2326
00 N. St., South Boston 02127
ton, Helen M., CSJ 893-1820
35 Wellesley St., Weston 02193
le, Maria Domenica, MPV 682-9078
2 Prospect St., Lawrence 01841
guson, Leonette, CSJ 879-1295
5 Bethany Rd., Framingham 01701
guson, Mary Bridelia, SSND 427-2953
06 Smith St., Roxbury 02120
land, M. Claire Helen, SSA 485-3791
20 Boston Post Rd., Marlboro 01752
nandez, Leontina, OSSR 524-1640
0 Pond St., Jamaica Plain 02130
rari, Inez, MPV 682-9078
3 Prospect St., Lawrence 01841
ren, Marie de Lourdes, SND 749-4727
749-5930
073 Main St., Hingham 02043
rero, M. Digna, CSJ 872-6781
3 Bethany Rd., Framingham 01701
rier, Mary-Jane, RSCJ 527-3860
85 Centre St., Newton 02158
rin, Bernard Julie, SND 649-7611
30 Middlesex Rd., Tyngsboro 01879
ris, Ann, SCN 245-8942
245-8727
5 Winchip Drive, Wakefield 01880
riter, Dorothy, CSJ 244-8024
06 Waban St., Newton 02158
ry, Anne, OSF 969-4766
90 Centre St., Newton 02158
zoco, Agnes Richard, SCN 361-2307
361-2162
9 Maple St., Hyde Park 02136
ta, Michalina, OSF 244-3696
0 Manet Rd., Chestnut Hill 02167
ntaco, Grace, OSF 524-3116
125 Centre St., Jamaica Plain 02130
an, Jacquenetta, CSJ 879-1295
5 Bethany Rd. Framingham 01701
an, Mary Audrey, SND 277-9340
00 The Fenway, Boston 02115
an, Marcella, CSJ 265-8460
5 Tuttle St., Dorchester 02125
n, Berenice, CSJ 783-9090
37 Cambridge St., Brighton 02135
n, Mary Ellen, CSJ 244-8024
06 Waban St., Newton 02158
n, Paula Marie, CSJ 569-2130
7 Ashley St., E. Boston 02128
negan, Eliza, DC 522-4040
20 Pond St., Jamaica Plain 02130
neral, Frances, SCH 452-4292
Highland St., Lowell 01852
nigan, Eileen, SND 628-0700
0 West Broadway, So. Boston 02127
nigan, Sheila, SND 522-2598
Lakeville Rd., Jamaica Plain 02130
nity, M. Sebastian, CSJ 1-283-6298
0 Mt. Vernon St., Gloucester 01930 1-283-0013
occhio, Dolores, SND 682-4806
7 Summer St., Lawrence 01840
hett, Victorice, CSJ 244-3742
95 Adams St., Newton 02158
gerald, Brigid, MHSH 542-1143
7 Union Park, Boston 02118
gerald, Eileen, SCH 965-1552
0 Aspen Ave., Auburndale 02166
gerald, Helen Mary, CSJ 783-9090
37 Cambridge St., Brighton 02135
gerald, Joanne, SSND 427-2953
06 Smith St., Roxbury 02120
gerald, Katherine, SCH 237-2161
25 Oakland St., Wellesley Hills 02181
gerald, Lisa, RSCJ 625-0308
18 Summer St., Somerville 02143 523-8010
gerald, M. Leonidas, CSJ 783-9090
37 Cambridge St., Brighton 02135
gerald, Mary Janet, SSND 322-0086
Fellsway East, Malden 02148
gerald, Rita, SCH 237-6348
25 Oakland St., Wellesley 02181
gerald, Rita, SND 927-7068
4 Jeffrey's Neck Rd., Ipswich 01938
gibbons, Alois, CSJ 588-4848
38 Court St., Brockton 02402
gibbons, Joan, RC 783-1097
84 Foster St., Brighton 02135
gibbons, Maria Lawrence, SCH 237-2161
25 Oakland St., Wellesley Hills 02181
gibbons, Mary Gemma, SCH 265-3415
07 Bowdoin St., Dorchester 02122
zmaurice, Rose, SCN 452-9869
81 Stevens St., Lowell 01851 453-8491

Fitzmaurice, Patricia A., CSJ 620-1017
873-7793
93 Bethany Rd., Framingham 01701
Fitzmaurice, Therese Julie, SND 237-9476
39 Washington St., Wellesley 02181
Fitzmorris, Alice, DC 767-4641
767-1544
143 So. Franklin St., Holbrook 02343
Fitzmorris, Helen Rita, SND 927-7068
54 Jeffrey's Neck Rd., Ipswich 01938
Fitzpatrick, Dorothy A, CSJ 326-1393
329-2144
33 Avery St., Dedham 02026
Fitzpatrick, Hugh, CSJ 374-6103
55 Saltonstall Rd., Haverhill 01830
Fitzpatrick, Julia, CSJ 628-1063
16 Fairmount Ave., Somerville 02144
Fitzpatrick, Mary, SND 628-0583
24 Curtis Ave., Somerville 02144
Fitzsimmons, Carol, CSJ 374-6103
373-1281
55 Saltonstall Rd., Haverhill 01830
Fitzsimmons, Mary Rose, SND 777-1613l
20 Otis St., Danvers 01923
Flaherty, Carol, FMM 232-9652
16 Littel Rd., Brookline 02146
Flaherty, Catherine St. Clare, SND 356-4381
54 Jeffrey's Neck Rd., Ipswich 01938
Flaherty, Margaret, SND 927-7068
54 Jeffrey's Neck Rd., Ipswich 01938
Flaherty, Martina Julie, SND 531-0280
19 Chestnut St., Peabody 01960
Flaherty, Mary Paul, MHSH 262-2994
334 Mass. Ave., Apt. 713 Boston 02115
Flamino, Mary Catherine, OSC 851-6743
460 River Rd., W. Andover 01810
Flanagan, Ellen Julie, SND 531-0280
531-0444
19 Chestnut St., Peabody 01960
Flanagan, Margretta, OSF 323-8660
85 Brown Ave., Roslindale 02131
Flannery, Dorcas, CSJ 625-3150
70 Warner St., Somerville 02144
Flattery, Geraldine, OP 924-1717
924-0353
130 Lexington St., Watertown 02172
Flavin, Geraldine, SCN 588-4000
235 North Pearl St., Brockton 02401
Fleming, Catherine, SND 268-0052
187 Orton-Marotta Way, So. Boston 02127
Fleming, Loretta, SND 269-4181
207 E St., So. Boston
Fleming, M. Agape, CSJ 387-2710
51 Summer St., Everett 02149
Fleming, Mary, SND 876-8818
203 Erie St., Cambridge 02139
Fleming, Rita, CSJ 698-5216
698-4496
444 Centre St., Milton 02186
Fletcher, Mary Francis, CDP 746-2433
746-2374
Box 3 Route 80, Kingston 02364
Fleuette, Beatrice, SASV 744-0581
745-0481
18 Harbor St., Salem 01970
Flood, Marietta, SCH 237-2161
125 Oakland St., Wellesley Hills 02181
Fluet, M. Theresita, SMSM 873-8612
505 Pleasant St., Framingham 01701
Flynn, Alice Gertrude, SCH 237-2161
125 Oakland St., Wellesley Hills 02181
Flynn, Andrena, CSJ 872-0291
872-2032
5 Thurber St., Framingham 01701
Flynn, Ann Elizabeth, SCH 664-5454
30 Merrimack St., N. Andover 01845
Flynn, Deborah, OP 924-1717
924-0353
130 Lexington St., Watertown 02172
Flynn, Elinor Rose, SND 685-0361
682-6441
205 Hampshire St., Lawrence 01841
Flynn, Marjeta, CSJ 323-8060
1045 Canterbury St., Roslindale 02131
Flynn, Marie, MMM 899-5504
558 South Ave., Weston 02193
Flynn, Mary Alexia, SSND 322-0086
2 Fellsway East, Malden 02148
Flynn, Mary David, SND 268-0700
50 West Broadway, So. Boston 02127
Flynn, Mary Margaret, SND 599-7057
32 City Hall Square, Lynn 01901
Flynn, Winifred, SND 562-5351
562-2917
20 High St., Hudson 01749
Foley, Catherine, CSJ 547-7210
876-1212
33 Matignon Rd., Cambridge 02140
Foley, M. Eileen, RGS 665-7849
665-3707
9 Herbert St., Melrose 02176
Foley, Ellen Patrice, SND 776-4546
32 Paulins St., Somerville 02144
Foley, Maria Joseph, SCH 395-3514
21 St., Clare Rd. Medford 02155
Foley, Marion Dennis, SCH 265-2530
17 Mayhew St., Dorchester 02125
Foley, Mary Dolores, CSJ 783-9090
637 Cambridge St., Brighton 02135
Foley, Mary Veronica, OSC 851-6743
460 River Rd., W. Andover 01810

Foley, Rena, CSJ 879-2169
832 Worcester Rd., Framingham 01701
Foley, Richard Mary, SSND 427-2627
69 Alleghany St., Roxbury 02120
Fogarty, Margaret Agnes, CSJ 879-1295
85 Bethany Rd., Framingham 01701
Fontaine, Alice, SSCh 384-8066
297 Arnold St., Wrentham 02093
Fontaine, Rhea, SSA 481-4934
720 Boston Post Rd., Marlboro 01752
Fontana, Joan M 698-5216
698-4496
444 Centre St., Milton 02186
Fontanez, Encarnacion, MBP 445-0185
15 Magazine St., Roxbury 02119
Foran, Mary Denis, SCH 265-0425
35 Bird St., Dorchester 02125
Foran, Josephine Imelda, SND 599-7057
32 City Hall Square, Lynn 01901
Ford, Angela, OP 876-9093
45 Yerxa Rd., Cambridge 02140
Ford, Anna Gilbert, CSJ 776-0760
15 Franklin St., Somerville 02145
Ford, Claire Maureen, SND 649-7611
180 Middlesex Rd., Tyngsboro 01879
Ford, Jean, RSCJ 527-3860
785 Centre St., Newton 02158
Ford, Julia, CSJ 244-8024
106 Waban St., Newton 02158
Ford, Mary Alida, SSND 322-0086
322-6450
2 Fellsway East, Malden 02148
Ford, Loretta, RC 254-3150
200 Lake St., Brighton 02135
Ford, Sheila, SCH 282-7041
18 Dickens Rd., Dorchester 02122
Ford, Veronica, CSJ 783-9090
254-8383
637 Cambridge St., Brighton 02135
Forest, Theresa, SCO 452-6681
452-1794
517 Moody St., Lowell 01854
Forget, Suzanne, SGM .....
41 Holly St., Lawrence 01841
Forry, Brenda L. CSJ 444-3232
668-6380
97 Great Plain Ave., Needham 02192
Forstner, Daria, RGS 485-8610
Cushing Hill Drive, Marlboro 01752
Fortado, M. Eugene, RSM 283-0137
70 Pleasant St., Gloucester 01930
Fortin, Cecile, SASV 455-5742
85 Boisvert St., Lowell 01850
Fortin, Jeanne, SSCh 384-8066
297 Arnold St., Wrentham 02093
Fortin, Loretta, SSch 485-0740
197-207 Pleasant St., Marlboro. 01752
Fortin, Normande, SCIM 688-0647
696 Haverhill St., Lawrence 01841
Fortin, Pauline, SSCh 745-5111
332 Lafayette St., Salem 01970
Fortin, Yvonne, SGM 685-1989
70 East Haverhill St., Lawrence 01841
Fortuna, Catherine Angela, SCH 265-3416
307 Bowdoin St., Dorchester 02122
Fortuna, Rose, SCH 328-1622
75 Russell St., N. Quincy 02171
Foster, Mary Anne, SCH 749-2406
20 Fearing Rd., Hingham 02043
Fournier, Marie E., SASV 455-5742
452-2332
85 Boisvert St., Lowell 01850
Fournier, M. Jean du C., SSA 485-3791
720 Boston Post Rd., Marlboro 01752
Fortin, M. Anne Patricia, SSA 485-3791
720 Boston Post Rd., Marlboro 01752
Foy, Mary Ann, RSCJ 527-5599
785 Centre St., Newton 02158
Fraher, Dionysia, CSJ 625-3150
70 Warner St., Somerville 02144
Frank, Alice, SND 927-7068
54 Jeffrey's Neck Rd., Ipswich 01938
Frank, Anna, SMSM 899-1837
62 Newton St., Waltham 02154
Franklin, Donna, DC 522-4040
420 Pond St., Jamaica Plain 02130
Fraser, Gabrielle, SGM 862-4700
10 Pelham Rd., Lexington 02173
Fraser, Jean, SP 438-1040
10 Pomeworth St., Stoneham 02180
Frattaroli, Eleanor Francis, CSJ 485-0650
485-0146
13 Washington Court, Marlboro 01752
Frawley, Mary Perpetua, RGS 485-8610
Cushing Hill Drive, Marlboro 01752
Frazier, Leone, CSJ 472-1487
16 Pray St., Quincy 02169
Frechette, M. Camillus, RSM 283-0137
70 Pleasant St., Gloucester 01930
Fredette, Corinne, SGM 862-4700
10 Pelham Rd., Lexington 02173
Fredette, Florida, SGM 876-4344
1575 Cambridge St., Cambridge 02138
Fregeau, Jeanne-Marie, SSCH 485-0740
197-207 Pleasant St., Marlboro 01752
Frehen, David, OSF 698-3141
260 Brook Rd., Milton 02187
Frenette, Elaine, SCO 453-1761
267 Pawtucket St., Lowell 01854
Freve, M. Helene, SMSM 893-3960
62 Newton St., Waltham 02154

Frisoli, Juliana, CDP 746-2113
Box 10, Route 80, Kingston 02364
Froehlich, Frances, SP 646-8439
648-2506
18 Swan Place, Arlington 02174
Frye, Irene, CSJ 389-1161
888 Broadway, Everett 02149
Fuccillo, Euphrasia, RGS 485-8610
Cushing Hill Drive, Marlboro 01752
Fugere, M. Claudine, SSA 485-3791
720 Boston Post Rd., Marlboro 01752
Fuhs, Agnes Ann, SCN 268-3178
268-2326
100 N. St., South Boston 02127
Funghini, Santina, MPV 682-9078
73 Prospect St., Lawrence 01841
Gadoury, Jeannette, SSA 485-3791
720 Boston Post Rd., Marlboro 01752
Gadoury, Rose Clarisse, SSA 481-4923
899-5500
720 Boston Post Road, Marlboro 01752
Gagel, Margaret Mary, RC 254-3150
200 Lake St., Brighton 02135
Gagne, Claire, SGM 862-4700
10 Pelham Rd., Lexington 02173
Gagne, Colette, SCO 373-3194
100 Bellevue Ave., Haverhill 01830
Gagne, Germaine, SGM 862-4700
10 Pelham Rd., Lexington 02173
Gagne, Gilberte, SGM 862-4700
10 Pelham Rd., Lexington 02173
Gagne, Marie-Eva, SASV 455-5742
452-2332
85 Boisvert St., Lowell 01850
Gagne, Pauline, SCO 453-1761
455-5681
267 Pawtucket St., Lowell 01854
Gagnon, Annette, SSCh 745-8812
17 Grant Rd., Salem 01970
Gagnon, Jeannette, SASV 744-0581
745-0481
18 Harbor St., Salem 01970
Gagnon, Pierre, CSJ 879-1295
85 Bethany Rd., Framingham 01701
Gallagher, Agnes Virginia, SCN 268-3178
268-2326
100 N. St., South Boston 02127
Gallagher, Bernadette, CSJ 244-3742
295 Adams St., Newton 02158
Gallagher, Elizabeth Ann, SND 269-4181
207 E St., South Boston 02127
Gallagher, Joanne, CSJ 625-9769
666-9116
194 Summer St., Somerville 02143
Gallagher, Marisol, CSJ 783-9090
725-8530
637 Cambridge St., Brighton 02135
Gallagher, Mary Antonia, OP 926-3905
924-3460
15 Alden Rd., Watertown 02172
Gallaher, Mary Urban, RGS 485-8610
Cushing Hill Drive, Marlboro 01752
Gallant, Doris, SCIM 682-0750
682-0260
400 Haverhill St., Lawrence 01841
Gallant, M. Anthony, SMSM 893-3960
62 Newton St., Waltham 02154
Gallant, Marie Victoire, RC 254-3154
200 Lake St., Brighton 02135
Gallivan, Kathleen, SND 926-4707
618 Belmont St., Watertown 02172
Gallo, Jeanne, SND 427-1674
1 Torpie St., Roxbury 02120
Galvin, Barbara, CSJ 269-1797
127 I St., South Boston 02127
Galvin, Eileen, SCH 444-7880
1350 Highland Ave., Needham 02192
Galvin, Generosa, CSJ 648-4452
51 Medford St., Arlington 02174
Galvin, Jacquita, CSJ 542-0833
89 Union Park St., Boston 02118
Galvin, M. Dunstan, CSJ 396-5670
396-3636
2520 Mystic Valley Pkway, Medford 02155
Galvin, Marian Patrice, SND 685-0361
205 Hampshire St., Lawrence 01841
Galvin, Marie Therese, SND 268-0700
50 West Broadway, South Boston 02127
Galvin, Mary Andrew, CSJ 244-8024
969-1537
106 Waban St., Newton 02158
Galvin, Mary Beata, CSJ 698-6785
65 Father Carney Dr., Milton 02186
Galvin, Mary Malcolm, CSJ 698-5216
444 Centre St., Milton 02186
Galvin, Mary Toman, CSJ 872-3220
95 Bethany Road, Framingham 01701
Gambale, M. Camella, CSJ 698-5216
444 Centre St., Milton 02186
Gamble, Maria Loretta, SCH 237-2161
125 Oakland St., Wellesley Hills 02181
Gangemi, Lourdette, OP 458-1617
453-9511
15 Sixth St., Lowell 01850
Ganley, Estellyn, CSJ 864-3830
780 Mt. Auburn St., Watertown 02172
Garand, Dora, RCE 698-8265
55 Parkwood Dr., Milton 02186
Garballey, Margaret, CSJ 783-9090
637 Cambridge St., Brighton 02135
Garneau, Patricia, SSCh 593-1014
30 Bassett St., Lynn 01902

Garrity, Ann, CSJ 620-1017
93 Bethany Rd., Framingham 01701
Garrity, Regina, SP 884-7480
16 Tudor St., Chelsea 02150
Garvey, Margaret, OSF 969-4766
790 Centre St., Newton 02158
Garvin, Anna Elizabeth, CSJ 879-1295
85 Bethany Road, Framingham 01701
Gaudet, Mechtilde, SSCh 485-0740
197-207 Pleasant St., Marlboro 01752
Gaudet, Jeanette, OSF 787-4754
41 Hardwick St., Brighton 02135
Gaudet, Louise, RCE 527-1777
1547 Centre St., Newton 02161
Gaudet, Mary Estelle, SND 927-7068
54 Jeffrey's Neck Rd., Ipswich 01938
Gaudette, Arlene, SCIM 682-4833
688-3040
82 Union St. Methuen 01844
Gaudette, Florence, SSCh 485-0740
197-207 Pleasant St., Marlboro 01752
Gaudette, Mary Pauline SSND 427-2953
106 Smith St., Roxbury 02120
Gaudreau, M. Florence SMSM 893-3960
62 Newton St., Waltham, 02154
Gaumond, Cecile, SUSC 458-8862
142 Chestnut St., Lowell 01852
Gauthier, Rose Amelie, SUSC 458-8862
142 Chestnut St., Lowell 01852
Gautreau, M. Anne Lillian, SSA 485-3791
720 Boston Post Rd., Marlboro 01752
Gavin, Anne, CSJ 227-2882
11 Tileston St., Boston 02113
Gavin, Margreda, CSJ 879-1295
85 Bethany Road, Framingham 01701
Gavin, Mary, SCH 265-0425
35 Bird St., Dorchester 02125
Gayda, Steven Marie, CBS 361-1726
17 Hale St., Hyde Park 02136
Gearin, Francis Regis, SND 277-9340
ext. 222
400 The Fenway, Boston 02115
Geary, Ella Francis, CSJ 241-7383
13 Tufts St., Charlestown 02129
Geary, Emerita, CSJ 879-1295
85 Bethany Road, Framingham, 01701
Geary, Genevieve, CSJ 783-9090
637 Cambridge St., Brighton 02135
Geary, Mary Ellen, OSC 851-6743
460 River Rd., Andover 01810
Geiger, M. Milburga, OSF 599-4582
40 Grove St., S. Lynnfield 01940
Geisler, Muriel, RC 254-3150
200 Lake St., Brighton 02135
Gendron, Evangeline, SGM 862-4700
10 Pelham Rd., Lexington 02173
Gendron, M. Jean Damascene, SSA 485-3791
720 Boston Post Rd., Marlboro 01752
Genereux, Gabrielle, SCO 455-5681
981 Varnum Ave., Lowell 01854
Genereux, Gracia, SCO 458-6632
245 University Ave., Lowell 01854
Genereux, Helen, SCO 452-6681
517 Moody St., Lowell 01854
Genest, Denise, SCO 453-4870
975 Varnum Ave., Lowell 01854
Geoffroy, Antonia, SCO 453-4870
975 Varnum Ave., Lowell 01854
Geoffrion, Imelda, RCE 891-0041
66 School St., Waltham, 02154
Geoffrion, Noemi, RCE 891-0041
66 School St., Waltham 02154
Geoghegan, Agatha, SSC 361-2848
950 Metropolitan Ave., Hyde Park 02136
Georges, Helene, SGM 685-0244
41 Holly St., Lawrence 01841
Gerlica, Rose Mary, SCN 427-4183
442-1494
4 Rockledge St., Apt. 3, Roxbury 02119
Germain, Berthe, SCO 453-4870
975 Varnum Ave., Lowell 01854
Germano, Pauline, MPV 682-9078
73 Prospect St., Lawrence 01841
Gerrior, Mary Carmel, OP 458-1411
100 Stackpole St., Lowell 01852
Getchell, Theresa, SCN 586-7548
583-6231
629 North Main St., Brockton 02401
Geuting, Patricia, RSCJ 965-3973
969-2210
785 Centre St., Newton 02158
Ghiloni, Ann Marie, CSJ 244-8024
106 Waban St., Newton 02158
Giaclone, M. Rosita, RSM 283-0137
70 Pleasant St., Gloucester 01930
Gibbons, Laetitia, CSJ 872-6937
93 Bethany Rd., Framingham 01701
Gibbons, Margaret, CSJ 861-8093
8 Chase Ave., Lexington 02173
Giblin, Maria Constance, SCH 237-2161
125 Oakland St., Wellesley Hills 02181
Gilbert, Virginie, SCO 453-1761
267 Pawtucket St., Lowell 01854
Gildea, Julie Frances, SND 682-2448
686-1801
212 Lawrence St., Methuen 01844
Gildea, Marion Rita, SCH 395-3514
21 St. Clare Rd., Medford 02155
Gilfeather, Maryalyce, SND 649-7611
180 Middlesex Rd., Tyngsboro 01879
Gill, Frances Clare, SCH 452-4292
2 Highland St., Lowell 01852

Gill, Leonissa, CSJ 547-7210
33 Matignon Rd., Cambridge 02140
Gill, Marie, SCH 749-2406
20 Fearing Rd., Hingham, 02043
Gill, Mary, SND 599-7057
32 City Hall Square, Lynn 01901
Gill, Patricia Gertrude, SND 685-0361
682-6441
205 Hampshire St., Lawrence 01841
Gilliam, Corona, CDP 746-0570
Box 2, Route 80, Kingston, 02364
Gilliam, Fides, CDP 746-0570
Box 2, Route 80, Kingston, 02364
Gillis, Anne, CSJ 782-5540
330 Market St., Brighton 02135
Gillis, Catherine Josephine, SND 277-9340
400 The Fenway, Boston 02115
Gillis, Gertrude Caroline, SCH 237-2161
125 Oakland St., Wellesley Hills 02181
Gillis, Margaret Agnes, SCH 395-3514
21 St. Clare Rd., Medford 02155
Gillis, Mary Owen, CSJ 471-3147
773-5237
139 Crescent St., W. Quincy 02169
Gilmore, Catherine, CSJ 436-3848
825-7955
45 Stanton St., Dorchester 02124
Gilmore, Joan, SCH 453-9216
149 Parket St., Lowell 01853
Ginchereau, Heloise, SCIM 682-4833
688-3040
82 Union St., Methuen, 01844
Ginty, Margaret M., CSJ 828-0415
698 Washington St., Canton 02021
Gionet, Yvonne, PSSF 454-7485
285 Andover St., Lowell 01852
Girardin, Jeanne, SSCh 485-0740
197-207 Pleasant St., Marlboro 01752
Glabicki, Angelica, FSSJ 889-2494
179 Chestnut St., Chelsea 02150
Gladu, Evelyn, CSJ 646-8435
18 Swan Place, Arlington 02174
Gleason, Joanella, SCJ 783-9090
637 Cambridge St., Brighton 02135
Glavin, Ellen Marie, SND 739-1870
400 The Fenway, Boston 02115
Glavin, Jacqueline, CSJ 879-1295
85 Bethany Rd., Framingham 01701
Glennon, Carmelita, RGS 485-8610
Cushing Hill Dr., Marlboro 01752
Glennon, Mary, CSJ 569-2130
87 Ashley St., E. Boston 02128
Glennon, Mary Helen, CSJ 893-1430
877-4495
30 Taylor St., Waltham 02154
Glynn, Grace, RC 254-3150
200 Lake St., Brighton 02135
Godley, M. Grace, SMSM 893-0149
357 Grove St., Waltham 02154
Goggin, Ann, RC 254-3150
200 Lake St., Brighton 02135
Goggin, Thomas Aquinas SCH 444-7880
1350 Highland Ave., Needham 02192
Goggin, Vincentine, SCH 472-3525
7 Doyle Ter., Quincy 02169
Goineau, Isabel, SHCJ 665-7849
9 Herbert St., Melrose, 02176
Golden, Eleanor Marie, SND 927-7065
54 Jeffrey's Neck Rd., Ipswich 01938
Golden, Mary Wilhelmina, CSJ 335-1265
75 Commercial St., Weymouth 02188
Gonthier, Jeannette, SSCh 745-8815
17 Grant Rd., Salem 01970
Gonzales, Florentine, RC 254-3150
200 Lake St., Brighton 02135
Good, Adunata, CSJ 879-1295
85 Bethany Rd., Framingham 01701
Goode, Irene, CSJ 387-2715
51 Summer St., Everett 02149
Goodrich, Anna Marie, DC 296-4005
2100 Dorchester Ave., Dorchester 02124
Goodwin, Marie Aimee, RGS 485-8610
Cushing Hill Drive, Marlboro 01752
Goodwin, Teresa, RSCJ 527-3865
244-4245
785 Centre St., Newton 02158
Gordon, Barbara Julie, SND 268-0700
50 West Broadway, South Boston 02127
Gorham, Barbara, SCH 442-0555
115 Mt. Pleasant Ave., Roxbury 02119
Gorham, Betilda, CSJ 698-5215
698-4495
444 Centre St., Milton 02186
Gorham, Julie Marie, SND 927-7065
54 Jeffrey's Neck Rd., Ipswich 01938
Gorman, Agnes, RC 254-3150
200 Lake St., Brighton 02135
Gorman, Catherine CSJ 698-6785
65 Father Carney Dr., Milton 02186
Gorman, Francoise, CSJ 879-1295
85 Bethany Rd., Framingham 01701
Gorman, Francoise, CSJ 879-1295
85 Bethany Rd., Framingham 01701
Gorman, Margaret, RSCJ 738-4195
969-0100 x384
55 Lee Rd., Chestnut Hill 02167
Gorham, Maryann, SND 282-4345
85 Codman Hill Ave., Dorchester 02124
Gorman, Monica, SND 599-7057
32 City Hall Square, Lynn 01901
Goslin, Evelyn Therese, SCH 331-2695
100 Queen Anne Dr., E. Weymouth 02189

WE APPRECIATE OUR ADVERTISERS — WE DIRECT YOUR ATTENTION TO THEM

ling, Constance, SSA 481-5009
485-3791
0 Boston Post Rd., Marlboro 01752
s, Sara, CSJ 963-2804
Howard St., Randolph 02368
selin, Constance, SSA 481-4934
0 Boston Post Rd., Marlboro 01752
ser, Karen, SHCJ 492-8813
Putnam Ave. Apt. 3, Cambridge 02139
dy, Marie Claire, CSJ 488-6172
782-3917
Boston Ave., Medford 02155
let, Rita Theresa, SUSC 884-5194
Clark Ave., Chelsea 02150
rdeau, Jeannie, SASV 583-7420
588-4481
Sylvester St., Brockton 02402
ern, Mary, CSJ 267-9609
A Aguadilla St., Boston 02118
dy, Ann B., SND 356-4381
Jeffrey's Neck Rd., Ipswich 01938
dy, Ann M., SCJ 244-8357
893-1820 x230
9 Boylston St., Newton 02161
dy, Mary Rita, CSJ 893-1820
5 Wellesley St., Weston 02193
, Ruth Elizabeth, CSJ 648-4452
Medford St., Arlington 02174
nde, Maria, CSJ 783-9090
782-7170
7 Cambridge St., Brighton 02135
hinger, Augustine, OP 695-5924
School St., Plainville, 02762
nt, Louise, SCH 444-7880
50 Highland Ave., Needham 02192
nt, Marion, SCH 963-0291
eton Way, Randolph 02368
nt, Mary Claude, OP 924-1717
0 Lexington St., Watertown 02172
nt, Rosemary, SND 282-2569
Alban St., Dorchester 04364
ssey, Lambert, CSJ 783-9090
7 Cambridge St., Brighton 02135
ssini, Agnes Gertrude SND 927-7068
Jeffrey's Neck Rd., Ipswich 01938
ves, Mary Margaret, SND 749-4727
073 Main St., Hingham 02043
, M. Basil, RSM 567-2195
Moore St., E. Boston 02128
, Bellarmine, CSJ 269-1797
7 I St., South Boston 02127
ziano, Mary Louise, SND 897-7893
7 Great Road, Maynard 01754
co, Trinitas, RSM 567-2195
Moore St., E. Boston 02128
eley, Rosalina, CSJ 396-5670
20 Mystic Valley Pkwy, Medford 02155
en, Isabel, SCN 283-1967
stern Point Retreat House, Gloucester 01930
en, Katherine, CSJ 267-9609
A Aguadilla St., Boston 02118
en, Catherine Anne SCH 237-2161
5 Oakland St., Wellesley 02181
en, M. Clarence, CSJ 648-4452
Medford St., Arlington 02174
enhalgh, Elinor, OP 628-4550
247-5410
Fremont St., Somerville, 02143
gg, Maria Gregory, SCH 237-2161
5 Oakland St., Wellesley 02181
goire, Joan Marguerite, SND 475-0087
St. Augustine Drive, Andover 01810
nham, Ancilla, OSF 969-4766
0 Centre St., Newton 02158
nier, Estelle, SASV 583-7420
588-4481
Sylvester St., Brockton 02402
nier, Margaret, SSCh 388-2543
Allen's Crt., Amesbury 01970
nnan, Violet, OSF 698-3141
0 Brook Rd., Milton 02187
in, Anna Michael, CSJ 963-8150
0 North Main St., Randolph 02368
in, Clarita, OP 699-4427
School St., Plainville 02762
in, M. Damien, SMSM 893-3960
Newton St., Waltham 02154
in, M. Leonard, RSM 283-0137
Pleasant St., Gloucester 01930
in, Margaret, SCH 237-2161
5 Oakland St., Wellesley 02181
in, Mary, SCH 265-2530
Mayhew St., Dorchester 02125
in, Mary, SND 682-2448
686-1801
2 Lawrence St., Methuen 01844
in, Mary Marguerite, CSJ 879-1295
879-7488
Bethany Rd., Framingham 01701
in, Maureen, SND 734-0999
073 A Beacon St., Brookline 02146
in, Thomasine, SP 884-7480
Tudor St., Chelsea 02150
in, Myra Elizabeth, SCH 664-5354
Merrimack St., N. Andover 01845
iths, Nilus, CSJ 625-3150
Warner St., Somerville 02144
nes, Edith, CSJ 593-8292
Bowler St., Lynn 01904
nes, Julia Marie, CBS 687-0151
East St., Methuen 01844
odis, Joanna, CJC 588-5070
31 Thatcher St., Brockton 02402

Grounder, Marion Elizabeth CSJ 873-9144
872-3220
95 Bethany Rd., Framingham 01701
Guay, Lucille, SUSC 448-6350
One Main St., Groton 01450
Guerin, Kathleen, SND 739-1876
400 The Fenway, Boston 02115
Guerin, M. Beatrice, SMSM 893-3960
62 Newton St., Waltham 02154
Guerrette, Sylvia, SSCh 745-5111
332 Lafayette St., Salem 01970
Guertin, Joan, SUSC 547-6770
14 Notre Dame Ave., Cambridge 02140
Guilbeault, Constance, SCO 452-6681
517 Moody St., Lowell 01854
Guilmette, Lucienne, SUSC 448-6350
One Main St., Groton 01450
Gulino, Charlotte, CSJ 241-7383
242-0169
13 Tufts St., Charlestown 02129
Gumbreille, Joan, SSC 361-2848
950 Metropolitan Ave., Hyde Park 02136
Gurka, Corinne, FSSJ 682-1277
686-3007
51 Avon St., Lawrence 01841
Gurney, Mary Rosalinda, SSND 322-0086
2 Fellsway East, Malden 02148
Gurry, Marie Elizabeth, SND 774-7492
97 Alban St., Dorchester 02124
Guthrie, Evelyn, SCH 452-4292
2 Highland St., Lowell 01852
Guthrie, Helen, SCH 452-4292
2 Highland St., Lowell 01852
Guy, Norah, OP 283-6443
283-1700
12 Edgemoor Rd., Gloucester 01930
Gvazdauskas, M. Angela CJC 588-5070
261 Thatcher St., Brockton 02402
Hache, Irene Marie, RCE 484-2336
244-4246
36 Hillcrest Rd., Belmont 02178
Hache, Yvonne, RCE 643-1987
643-9258
22 Appleton St., Arlington 02174
Hackett, Grace, SCH 445-5277
389 Dudley St., Roxbury 02119
Hagan, Dianne, OP 567-1140
567-7456
108 White St., E. Boston 02128
Haggerty, Regina Marie, RGS 485-8610
Cushing Hill Dr., Marlboro 01752
Haley, Ruth Marie, SSND 427-2627
69 Alleghany St., Roxbury 02120
Hall, Cecilia Marie, SND 825-4912
18 Samoset St., Dorchester 02124
Hall, Mary Therese, SND 927-7068
54 Jeffrey's Neck Rd., Ipswich 01938
Hall, Winifred, SND 649-7611
649-7272
180 Middlesex Rd., Tyngsboro 01879
Hallahan, Marie Margaret, SCH 265-2530
17 Mayhew St., Dorchester 02125
Halley, Dismas, CSJ 284-0267
119 Beach St., Revere 02151
Halliden, Edgar, CSJ 879-1295
85 Bethany Rd., Framingham 01701
Hallisey, Barbara, CSJ 893-1820
897-2171
235 Wellesley St., Weston 02193
Halloran, Anna Carmel, SCH 237-2161
125 Oakland St., Wellesley 02181
Halloran, Cecilia Carmel, SCH 963-0291
Seton Way, Randolph 02368
Halpin, Catherine, SCN 843-3610
843-3636
105 Washington St., Braintree 02184
Hamblin, Francis Xavier, SND 277-9340
x222
400 The Fenway, Boston 02115
Hamel, Virginia, RSCJ 625-0308
218 Summer St., Somerville 02143
Hamelin, Antoinette, SASV 583-7420
25 Sylvester St., Brockton 02402
Hamilton, Grace Paula, SCH 395-3514
21 St. Clare Rd., Medford 02155
Hammond, Alice, OSC 851-6743
460 River Rd., W. Andover 01810
Hanabury, Melmarie, CSJ 653-3363
3 Wilson St., Natick 01760
Hand, Margaret Mary, FMM 787-1430
30 Warren St., Brighton 02135
Handy, Clement Marie, SSND 322-0086
2 Fellsway East., Malden 02148
Hanks, Margaret Rose, CSJ 879-1295
85 Bethany Rd., Framingham 01701
Hanley, Lawrence Marie, SCH 265-0425
35 Bird St., Dorchester 02125
Hanlon, Catherine, SCH 965-1552
965-3346
50 Aspen Ave., Auburndale 02166
Hanlon, Marion Stanislaus SCH 237-2161
125 Oakland St., Wellesley 02181
Hannigan, Anne Michael, SND 933-0265
8 Summer St., Woburn 01801
Hannigan, Carlina, CSJ 325-9171
20 Pine Lodge Rd., W. Roxbury 02132
Hannigan, M. Alvera, CSJ 762-1511
253 Nahatan St., Norwood 02062
Hannon, Eileen, OP 924-1936
924-3460
34 Chestnut St., Watertown 02172
Hannon, Mary, SCH 265-3415
307 Bowdoin St., Dorchester 02122

Hanson, Claire, SP 646-8439
18 Swan Place, Arlington 02174
Hardiman, Mary, SMSM 893-3960
62 Newton St., Waltham 02154
Hardy, Marie, SASV 744-0581
744-4773
18 Harbor St., Salem 01970
Harkins, Eleanor SND 599-7057
32 City Hall Square, Lynn 01901
Harkins, H. Julie, CSJ 963-3451
113 North St., Randolph 02368
Harkins, M. Chanel, CSJ 783-9090
637 Cambridge St., Brighton 02135
Harkins, Sarah, CSJ 244-8024
106 Waban St., Newton 02158
Harlow, Anne Marie, SCH 664-5354
30 Merrimack St., North Andover 01845
Harney, Wilhelmine, CSJ 547-7210
876-1212
33 Matignon Rd., Cambridge 02140
Harper, Irene, SGM 876-4344
1575 Cambridge St., 02138
Harold, Emmeline, CSJ 879-1295
85 Bethany Rd., Framingham 01701
Harrigan, Marilyn, CSJ 783-9090
637 Cambridge St., Brighton 02135
Harrington, Anna Rose, SP 322-2049
30 Irving St., Malden 02148
Harrington, Barbara, OP 625-8707
531-0002
140 Summer St., Somerville 02143
Harrington, Bruno, OSF 323-8660
85 Brown Ave., Roslindale 02131
Harrington, Catherine Louise, OP 242-4294
876-3589
243 Bunker Hill St., Charlestown 02129
Harrington, Denise, SCH 442-0555
115 Mt. Pleasant Ave., Roxbury 02119
Harrington, Jerome, OSF 244-3696
20 Manet Rd., Chestnut Hill 02167
Harrington, Mary Celine, OSC 851-6743
460 River Rd., W. Andover 01810
Harrington, Regina, CSJ 783-9090
637 Cambridge St., Brighton 02135
Harris, Catharine Marie, OP 924-1717
130 Lexington St., Watertown 02172
Harris, M. Augusta, SMSM 893-3960
62 Newton St., Waltham 02154
Harris, Maureen, SCH 325-0008
40 Maynard St., Roslindale 02131
Harrison, Mary Marjorie, CSJ 963-8150
800 North Main St., Randolph 02368
Hart, Constance, SND 288-7632
20 Gavin Way, South Boston 02127
Hart, de Chantal, CSJ 698-5216
698-7511
444 Centre St., Milton 02186
Hart, Dorothy, CSJ 698-5216
698-4496
444 Centre St., Milton 02186
Hart, Maure, CSJ 620-1043
93 Bethany Rd., Framingham 01701
Hart, Myrna, CSJ 389-1161
888 Broadway, Everett 02149
Hart, Noel, OSF 472-4374
128 Independence Ave., Quincy 02169
Harte, Agnes Josepha, SND 876-8818
203 Erie St., Cambridge 02139
Harter, Karolina, FMM 787-1430
30 Warren St., Brighton 02135
Hartford, Marice, CSJ 783-9090
254-8383
637 Cambridge St., Brighton 02135
Hartman, Mary Bentivoglio, OSC 851-6743
460 River Rd., W. Andover 01810
Hartnett, Anne Regis, OP 924-1717
924-0353
130 Lexington St., Watertown 02172
Hartney, Lillian, CSJ 782-5540
330 Market St., Brighton 02135
Harvey, Anne, SND 787-0612
18 Radnor St., Brighton 02135
Harvey, Eileen, CSJ 783-9317
62 Hobson St., Brighton 02135
Harvey, Irmita, CSJ 783-9090
637 Cambridge St., Brighton 02135
Harvey, Mary Mildred, RGS 485-8610
Cushing Hill Dr., Marlboro 01752
Hatch, Caroline, SP 884-7480
16 Tudor St., Chelsea 02150
Hatton, Mary Magdalen, OP 924-1717
130 Lexington St., Watertown 02172
Hauer, Katherine, FMM 787-1430
30 Warren St., Brighton 02135
Haverty, Ellen David, OSF 244-3696
20 Manet Rd., Chestnut Hill 02167
Haverty, Mary Louise, SP 884-7480
16 Tudor St., Chelsea 02150
Havery, Edwardette, CSJ 547-7210
33 Matignon Rd., Cambridge 02140
Hayden, Alphonzette, CSC 969-2854
1169 Commonwealth Ave., Newton 02165
Hayes, Agnes, SCN 361-2307
361-2162
39 Maple St., Hyde Park 02136
Hayes, Ann Marie, SCH 288-7815
86 Roseclair St., Dorchester 02125
Hayes, Anne, SND 237-9476
39 Washington St., Wellesley 02181
Hayes, Catherine, SCH 237-2161
125 Oakland St., Wellesley 02181
Hayes, Claire, CDP 335-3622
236 Pleasant St., S. Weymouth 02190 588-7766

Hayes, Elinor, SSC 361-2848
950 Metropolitan Ave., Hyde Park 02136
Hayes, John Mary, SSND 427-2953
106 Smith St., Roxbury 02120
Hayes, Kathleen, SND 599-7057
32 City Hall Square, Lynn 01901
Hazebrouck, Monique, SMSM 893-3960
62 Newton St., Waltham 02154
Heagney, M. Terentia, CSJ 648-4452
51 Medford St., Arlington 02174
Healey, Patricia Ann, SCN 843-3610
843-3636

105 Washington St., Braintree 02184
Healy, Mary Oliver, RGS 485-8610
Cushing Hill Dr., Marlboro 01752
Healy, Rose Philomena, SCN 588-4000
235 North Pearl St., Brockton 02401
Hebert, Rose-Alice, SASV 583-7420
588-4481

26 Sylvester St., Brockton 02402
Heffernan, Eileen, OSF 523-4733
4 No. Bennet Pl., Boston 02113
Heffernan, Marion, CSJ 284-0267
119 Beach St., Revere 02151
Hegarty, Ann, SCH 452-4292
2 Highland St., Lowell 01852
Hegarty, Loretto A., CSJ 244-8357
893-1820

979 Boylston St., Newton 02161
Heide, Muriel, RSCJ 266-7319
437 Shawmut Ave., Boston 02118
Heintzelmann, Francis Celine, SCH 265-3415
307 Bowdoin St., Dorchester 02122
Helinski, Theresa, CSJ 396-5670
396-3636

2520 Mystic Valley Pkw., Medford 02155
Hemond, Aime du, P.S., SSA 481-5009
720 Boston Post Rd., Marlboro 01752
Hemond, Irene du P.S., SSA 485-3791
720 Boston Post Rd., Marlboro 01752
Hendren, Catherine Bernardine, SND 927-7068
54 Jeffrey's Neck Rd., Ipswich 01938
Hendrick, Julia, SGM 862-4700
10 Pelham Rd., Lexington 02173
Heney, Mary, SCIM 682-0750
400 Haverhill St., Lawrence 01841
Henkel, Jane Frances, CDP 746-0570
Box 2, Route 80, Kingston 02364
Henneberry, Honorine, CSJ 846-4066
846-4076

217 Lincoln St., Winthrop 02152
Hennessey, Gertrude Agnes, SND 825-4912
18 Samoset St., Dorchester 02124
Hennessey, Luella, CSJ 325-9171
20 Pine Lodge Rd., W. Roxbury 02132
Hennessey, Mary, RC 254-3150
200 Lake St., Brighton 02135
Hennessey, Mary Emily, OP 924-1717
130 Lexington St., Watertown 02172
Hennessey, Mary Louise, SND 356-4381
54 Jeffrey's Neck Rd., Ipswich 01938
Hennessey, Patricia, OP 864-6322
11 Day St., Cambridge 02140
Hennessey, Rita, CSJ 599-7043
43 Green St., Lynn 01902
Herlihy, Denise, CSJ 588-4848
738 Court St., Brockton 02402
Herlihy, Maria Paula, SCH 237-2161
125 Oakland St., Wellesley 02181
Hernon, Mary Patricia, SND 599-7057
32 City Hall Square, Lynn 01901
Heroux, Germaine, SCO 453-1761
267 Pawtucket St., Lowell 01854
Hesselschwerdt, Padua, CSJ 879-1295
85 Bethany Rd., Framingham 01701
Hession, Mary Elizabeth, CSJ 783-9090
637 Cambridge St., Brighton 02135
Hession, Mary Lothaire, SSND 427-2953
106 Smith St., Roxbury 02120
Hessman, Patrice, CDP 878-1194
425 Plymouth St., Abington 02351
Heywood, Rita, SND 475-0087
1 St. Augustine Drive, Andover 01801
Hickey, Adrian, SP 322-2049
30 Irving St., Malden 02148
Hickey, Ann Miriam, OP 924-1936
923-1337

34 Chestnut St., Watertown 02172
Hickey, Genevieve, SSC 361-2848
950 Metropolitan Ave., Hyde Park 02136
Hickey, Mariel, CSJ 783-9090
637 Cambridge St., Brighton 02135
Hickey, Rosaire, OP 944-7661
924-0353

5 Mt. Vernon St., Reading 01867
Higgins, Agnes Patricia, SCH 237-2161
125 Oakland St., Wellesley 02181
Higgins, Barbara, SCH 288-7815
86 Roseclair St., Dorchester 02125
Higgins, Catherine, SCN 843-3610
843-3636

105 Washington St., Braintree 02184
Higgins, Dorothy, SND 739-1876
400 The Fenway, Boston 02115
Higgins, Helene, CSJ 337-1274
1199 R. Commercial St., E. Weymouth 02189
Higgins, Katherine, CSJ 648-4452
51 Medford St., Arlington 02174
Higgins, Maria Thomasita, SCH 442-0555
115 Mt. Pleasant Ave., Roxbury 02119
Higgins, Marjorie, SCH 237-6348
125 Oakland St., Wellesley 02181

Higgins, Mary Grace, DC 522-4040
420 Pond St., Jamaica Plain 02130
Higgins, Therese, CSJ 893-1820
235 Wellesley St., Weston 02193
Highe, Alice, SCO 453-1761
267 Pawtucket St., Lowell 01854
Hill, Dorothy Marie, DC 268-9670
371 W. Fourth St., S. Boston 02127
Hill, Marie, SCN 361-2307
361-2162

39 Maple St., Hyde Park 02136
Hillary, Julia, CDP 746-2113
Box 10, Route 80, Kingston 02364
Hillmann, Elizabeth, RC 851-9546
Main St., Tewksbury 01876
Hines, Felicitas, OSF 698-3141
260 Brook Rd., Milton 02187
Hings, Theresette, CSJ 879-1295
85 Bethany Rd., Framingham 01701
Hinrichsen, Lorraine, CSJ 782-5540
330 Market St., Brighton 02135
Hirsch, Elizabeth, CDP 746-2113
Box 10, Route 80, Kingston 02364
Hoar, Borgia, CSJ 872-6937
93 Bethany Rd., Framingham 01701
Hoar, Catherine Eileen, SCN 361-2307
39 Maple St., Hyde Park 02136
Hoar, Catherine Francis, SCN 245-8942
245-2095

25 Winship Dr., Wakefield 01880
Hoerbelt, Eleanor, DC 296-4000
2100 Dorchester Ave., Dorchester 02124
Hoerner, Marie William, SP 884-7480
884-5933

16 Tudor St., Chelsea 02150
Hoey, Catherine Christina, SND 649-7611
180 Middlesex Rd., Tyngsboro 01879
Hogan, John Joseph, OP 924-1717
130 Lexington St., Watertown 02172
Hogan, Leila A., CSJ 893-1824
235 Wellesley St., Weston 02193
Hogan, M. Donald, RSM 283-0137
70 Pleasant St., Gloucester 01930
Hogan, Mercita, CSJ 269-1797
127 I St., So. Boston 02127
Hogan, Patricia, CSJ 569-2130
87 Ashley St., E. Boston 02128
Hogan, Rosaria, OP 924-1717
130 Lexington St., Watertown 02172
Hogan, Thomas Richard, SCN 586-7548
583-6231

629 North Main St., Brockton 02401
Hogan, Timothy Marie, SCH 682-5111
100 Parker St., Lawrence 01843
Hogarty, Francette, CSJ 879-1295
85 Bethany Rd., Framingham 01701
Hoguet, Theresa Marie, CBS 687-0151
70 East St., Methuen 01844
Hohl, Vincent de Paul, DC 767-4641
767-1544

143 So. Franklin St., Holbrook 02343
Hokanson, Karen, SND 783-4853
698-7511

315 Faneuil St., Brighton 02135
Hokanson, Kristin, SND 527-1937
527-7584

14 Washington St., Newton 02158
Holden, Roseann, CDP 746-2374
Box 152, Route 80, Kingston 02364
Holland, Aloysia Marie, SCH 237-2161
125 Oakland St., Wellesley 02181
Holland, Helena, SND 899-0936
920 Trapelo Rd., N. Waltham 02154
Holland, John Bosco, OSF 244-3696
20 Manet Rd., Chestnut Hill 02167
Holloway, Mary Francis, CSJ 783-9090
637 Cambridge St., Brighton 02135
Holloway, Sybillina, OP 924-1717
130 Lexington St., Watertown 02172
Holt, Marie, SND 531-8637
99 Margin St., Peabody 01960
Holt, Mary, SCN 245-2013
245-2081

7 Emerson St., Wakefield 01880
Homek, Mary Blaise, DM 868-2200
799 Concord Ave., Cambridge 02138
Honan, Irene, SND 825-4912
18 Samoset St., Dorchester 02124
Hood, Carol Patrice, SND 268-0634
112 Linsky-Barry Way, South Boston 02127
Hopkins, Paula, CSJ 326-1393
33 Avery St., Dedham 02026
Horan, Clare, CSJ 325-9171
20 Pine Lodge Rd., W. Roxbury 02132
Horan, Denise Marie, SND 685-0361
685-0362

205 Hampshire St., Lawrence 01841
Horan, Margaret T., CSJ 876-0466
625-1108

45 Matignon Rd., No. Cambridge 02140
Horner, Mary Carla, CSJ 963-8150
800 No. Main St., Randolph 02368
Horrigan, Clara, CSJ 547-7210
33 Matignon Rd., Cambridge 02140
Horton, Kathleen Eleanor, SND 825-4192
18 Samoset St., Dorchester 02124
Hosford, Fintan, OSF 969-4766
790 Centre St., Newton 02158
Hough, Antoinette, MHSH 266-8739
11 E. Newton St., 116 Boston 02118
Houghton, Judith, SP 646-8439
18 Swan Place, Arlington 02174

Houle, Lilliane, RCE 484-23
484-236

36 Hillcrest Rd., Belmont 02178
Houlihan, Paul Christin SCH 237-63
125 Oakland St., Wellesley 02181
Hourihan, Mary Brigid, RGS 485-861
Cushing Hill Dr., Marlboro 01752
Houston, M. Walter, CSJ 872-678
93 Bethany Rd., Framingham 01701
Howard, Frances, SCN 452-986
453-849

381 Stevens St., Lowell 01851
Howard, Margaret, RC 254-315
200 Lake St., Brighton 02135
Howe, Marjorie Marie, CSJ 648-445
51 Medford St., Arlington 02174
Howe, Shirley Ann, SCN 452-986
453-849

381 Stevens Ave., Lowell 01851
Howley, Hermine, CSJ 783-909
387-803

637 Cambridge St., Brighton 02135
Hoye, Mary John, SND 536-203
328 Dartmouth St., Boston 02116
Hoyt, Marie, RC 254-315
200 Lake St., Brighton 02135
Hozeny, Raymond Ann, CSB 361-172
17 Hale St., Hyde Park 02136
Hubner, Eleanor Marie, SP 884-748
884-262

16 Tudor St., Chelsea 02150
Huey, Louise, MSL 327-919
6 Hayes Rd., Roslindale 02131
Hughes, Eileen, CSJ 244-772
787-057

55 Wedgewood Rd., W. Newton 02165
Hughes, Francis Aurea, CSJ 396-567
2520 Mystic Valley Pkw., Medford 02155
Hughes, Kathleen M., OSF 698-314
260 Brook Rd., Milton 02187
Hughes, Malachy, OSF 969-470
790 Centre St., Newton 02158
Hughes, Rosaire, OSF 244-369
20 Manet Rd., Chestnut Hill 02167
Humensky, Gregorita, SCN 843-36
843-363

105 Washington St., Braintree 02184
Hunt, Maretta, CSJ 396-567
2520 Mystic Valley Pkw., Medford 02155
Hunt, Maureen Joseph, CSJ 593-829
28 Bowler St., Lynn 01904
Hurld, Mary Frances, SND 649-76
180 Middlesex Rd., Tyngsboro 01879
Hurley, Evelyn, SCN 268-31
268-233

100 N. St., So. Boston 02127
Hurley, Mariona, CSJ 335-120
335-609

75 Commercial St., Weymouth 02188
Hurley, Marlena, CSJ 325-91
20 Pine Lodge Rd., W. Roxbury 02132
Hurley, M. Joan, CSJ 387-27
51 Summer St., Everett 02149
Hurley, Sheila Marie, OSF 653-339
3 Wilson St., Natick 01760
Hurley, William Julie, SND 685-039
682-64

205 Hampshire St., Lawrence 01841
Husson, Alice, RSCJ 661-73
244-42

153 Magazine St., Cambridge 02139
Husson, Gabrielle, RSCJ 661-73
153 Magazine St., Cambridge 02139
Hutchins, Linda Marie, SND 452-98
18 Butterfield St., Lowell 01854
Hutton, Jolente, CSJ 472-14
16 Pray St., Quincy 02169
Hyland, Benignus, CSJ 328-38
328-38

20 Glover Ave., N. Quincy 02171
Hyland, Danella, CDP 746-23
Box 152, Route 80, Kingston 02364
Hyland, Ellenita, OSF 524-31
1125 Centre St., Jamaica Plain 02130
Hyland, Margaret Marie, OSF 323-86
85 Brown Ave., Roslindale 02131
Hynes, Agnes, SCH 472-35
7 Doyle Terrace, Quincy 02169
Hynes, Antoninus, OP 924-17
130 Lexington St., Watertown 02172
Hynes, Aquina, OP 924-17
130 Lexington St., Watertown 02172
Hynes, Maureen, OSF 567-51
115 Gove St., E. Boston 02128
Hynes, Terentia, OSF 523-47
4 No. Bennet Pl., Boston 02113
Iasimone, Catherine, MPV 682-90
73 Prospect St., Lawrence 01841
Ibach, Jeanne M., CSJ 244-80
106 Waban St., Newton 02158
Igo, Jane Frances, SND 599-70
32 City Hall Square, Lynn 01901
Igo, Rita, CSJ 387-27
51 Summer St., Everett 02149
Ingraham, Helen Madeleine SND 927-70
54 Jeffrey's Neck Rd., Ipswich 01938
Ivers, Mary Corsini, CSJ 265-84
35 Tuttle St., Dorchester 02125
Jablonski, Mary Theresine, CSB 361-17
17 Hale St., Hyde Park 02136
Jackiewicz, Mary Ambrosia, DM 868-22
799 Concord Ave., Cambridge 02138

WE APPRECIATE OUR ADVERTISERS — WE DIRECT YOUR ATTENTION TO THEM

b, Jeannette, SASV 744-0581
Harbor St., Salem 01970
bs, Mammertus, CSJ 265-8460
Tuttle St., Dorchester 02125
ques, Lydia, SCO 373-3194
0 Bellevue Ave., Haverhill 01830
ques, Marie-Reine, SCO 455-5681
1 Varnum Ave., Lowell 01854
es, Edna Marie, CSJ 323-8060
45 Canterbury St., Roslindale 02131
in, Lucienne, RCE 527-1777
47 Centre St., Newton 02161
eau, Gertrude, SGM 862-4700
Pelham Rd., Lexington 02173
in, Theresa Ann, CSJ 762-1511
3 Nahatan St., Norwood 02062
sz, Anice, FSSJ 682-1277
686-3007
Avon St., Lawrence 01841
ett, Ruth Ann, CSJ 969-2854
69 Commonwealth Ave., W. Newton 02165
is, Mary William, CSJ 328-3831
Glover Ave., N. Quincy 02171
, Evelyn, SCIM 682-0750
682-1727
0 Haverhill St., Lawrence 01841
, Gabrielle, SCO 453-4870
457-7083
5 Varnum Ave., Lowell 01854
ne-de-L'Eucharistie, SASV 445-5742
Boisvert St., Lowell 01850
ne-Marguerite, SASV 744-0581
Harbor St., Salem 01970
s, Mary Leonice, SSND 547-1086
876-4202
Manasses Ave., Cambridge 02138
ings, Marion Patrick, SCH 265-3415
7 Bowdoin St., Dorchester 02122
ings, Neri, CSJ 269-1797
7 I St., S. Boston 02127
e, Cecile, PSSF 873-8422
8 Pleasant St., Framingham 01701
ell, Mavis, DC 296-4000
00 Dorchester Ave., Dorchester 02124
nson, Clementia, OP 876-9090
876-6068
Yerxa Rd., Cambridge 02140
nson, Emma, SSCh 485-0740
7-207 Pleasant St., Marlboro 01752
nson, Gertrude Patrice 265-2530
Mayhew St., Dorchester 02125
nson, Patricia, SND 269-7922
2 E. 4th St., South Boston 02127
nston, Ann, RSCJ 625-0430
Craigie St., Somerville 02143
nston, Ellen Elizabeth, SND 269-7922
2 E. 4th St., South Boston 02127
ville, Jeannette, SSA 481-5009
0 Boston Post Rd., Marlboro 01752
e, M. Joanne, SSA 485-3791
0 Boston Post Rd., Marlboro 01752
es, Judith, MSBT 326-1310
Parker St., Westwood 02090
es, Madeline Paula, SCH 237-2161
5 Oakland St., Wellesley 02181
es, Mary Aelred, CSJ 372-3272
Westland Ter., Haverhill 01830
bert, Lorraine, OSF 599-4582
599-4422
Grove St., S. Lynnfield 01940
al, Fernande, SASV 455-5742
458-7594
Boisvert St., Lowell 01850
al, Claire-Marie, SSCh 485-0740
7-207 Pleasant St., Marlboro 01752
al, Fernande, SASV 455-5742
458-7594
Boisvert St., Lowell 01850
al, Grace, SSCh 485-0740
7-207 Pleasant St., Marlboro 01752
al, Marie R., SASV 454-6880
Sutherland St., Lowell 01850
ce, Ann Christine, SND 623-0995
0 Somerville Ave., Somerville 02143
ce, Avis, CSJ 569-2130
Ashley St., E. Boston 02128
ce, Barbara Marie, CSJ 471-3147
9 Crescent St., W. Quincy 02169
ce, Claude, CSJ 879-1295
Bethany Rd., Framingham 01701
ce, Gonzales, OSF 244-3696
Manet Rd., Chestnut Hill 02167
ce, Margaret M., CSJ 698-5216
698-7511
4 Centre St., Milton 02186
ce, Maria Martha, SCNJ 566-7118
566-2686
Homer St., Brookline 02146
ce, Mary St. Adrian, SCJ 963-8150
0 N. Main St., Randolph 02368
as, Liliane, SCO 458-6632
5 University Ave., Lowell 01854
zman, Electa, FSSJ 593-9463
2 Morris St., Lynn 01905 593-2085
ler, Forence, CSJ 783-9090
7 Cambridge St., Brighton 02135
ls, Marie Gabriel, CJC 588-5070
1 Thatcher St., Brockton 02402
nauskas, Agnes, CJC 588-5070
1 Thatcher St., Brockton 02402
nauskas, Dolora Marie, CJC 268-2384
8 E. Seventh St., S. Boston 02127

Kaminski, M. Telesphore CSB 361-1726
17 Hale St., Hyde Park 02136
Kane, Carol Ann, FMM 787-1430
30 Warren St., Brighton 02135
Kane, Catherine Patrice, SCH 237-2161
125 Oakland St., Wellesley 02181
Kane, Charlotte, SND 787-0612
18 Radnor St., Brighton 02135
Kane, Dennis Marie, SCH 265-2530
17 Mayhew St., Dorchester 02125
Kane, Helen, RC 254-3150
200 Lake St., Brighton 02135
Kane, Maureen, SCH 894-5469
188½ Adams St., Waltham 02154
Kane, Walter Ann, SCN 245-2013
7 Emerson St., Wakefield 01880
Kannally, Maria Thomas, SCH 237-2161
125 Oakland St., Wellesley 02181
Kavanaugh, Honora, CSJ 244-3742
295 Adams St., Newton 02158
Keane, Ellen, SND 749-4727
1073 Main St., Hingham 02043
Keane, Elenor, CSJ 244-3742
295 Adams St., Newton 02158
Keane, Mary Anysia, CSJ 372-3272
20 Westland Ter., Haverhill 01830
Keane, Ursula Marie, SCH 237-2161
125 Oakland St., Wellesley 02181
Keaney, Mary Lucy, SND 927-7068
54 Jeffrey's Neck Rd., Ipswich 01938
Kearney, Charitina, CSJ 879-1295
85 Bethany Rd., Framingham 01701
Kearney, Suzanne M., CSJ 899-5500
8 Village Way, Brookline 02146
Kearnes, Francis Anita, SCH 444-7880
1350 Highland Ave., Needham 02192
Kearns, Louise, SND 268-0634
112 Linsky-Barry Way, South Boston 02127
Kearns, Mary Justic, SCH 237-2161
125 Oakland St., Wellesley 02181
Keating, Alice Gertrude, SND 356-4381
54 Jeffrey's Neck Rd., Ipswich 01938
Keating, Catherine Monica, SCH 237-2161
125 Oakland St., Wellesley 02181
Keating, Cornelius, SCN 268-3178
100 N. St., S. Boston 02127
Keaveney, Camille, CSJ 298-4776
296-1161
43 Fremont St., Mattapan 02126
Keaveney, Patricia, SND 787-0612
18 Radnor Road, Brighton 02135
Keavy, Mary Bede, CSJ 783-9090
637 Cambridge St., Brighton 02135
Keefe, Bernadette Marie, SND 268-0700
50 West Broadway, South Boston 02127
Keefe, Elizabeth Mary, CSJ 879-1295
85 Bethany Rd., Framingham 01701
Keefe, M. Patricia, CSJ 843-5093
335-6054
55 Central Ave, Braintree 02184
Keenan, Eunice Marie, SCH 265-2530
17 Mayhew St., Dorchester 02125
Keenan, Martha Ann, SND 682-4806
87 Summer St., Lawrence 01841
Keep, Francis de Sales, CSJ 244-8024
244-8134
106 Waban St., Newton 02158
Kehir, Ellen Mary, SCH 265-0425
35 Bird St., Dorchester 02125
Kehir, Margaret Augustine, SCH 265-0425
35 Bird St., Dorchester 02125
Kehir, Marion Augustine, SCH 729-4611
12 Sheridan Cr., Winchester 01890
Kehir, Rita Edward, SCH 265-2530
17 Mayhew St., Dorchester 02125
Kehir, Rita Francis, SCH 729-4611
12 Sheridan Cr., Winchester 01890
Kehoe, Nancy, RSCJ 267-3347
492-6989
112 Appleton St., Boston 02116
Keleher, Mary, CSJ 762-1511
769-3990
253 Nahatan St., Norwood 02062
Kellehar, Frances Gerard, SCH 237-2161
125 Oakland St., Wellesley 02181
Kelleher, Alice Roberta, SND 356-4381
54 Jeffrey's Neck Rd., Ipswich 01938
Kelleher, Alma de Lourdes, SCH 237-2161
125 Oakland St., Wellesley 02181
Kelleher, Frances Patrice, SCH 237-2161
125 Oakland St., Wellesley 02181
Kelleher, Kevin, CSJ 325-9171
20 Pine Lodge Rd., W. Roxbury 02132
Kelleher, Mary T., CSJ 599-7043
43 Green St., Lynn 01902
Kelleher, Mary Theresa, SND 787-3660
3 Murdock Terrace, Brighton 02135
Kelleher, Olivetta, CSJ 879-1295
85 Bethany Rd., Framingham 01701
Kelleher, Reata, CSJ 783-9090
637 Cambridge St., Brighton 02135
Kelleher, St. Basil, CSJ 879-1295
85 Bethany Rd., Framingham 01701
Kelleher, Virginia, CSJ 846-4066
846-4076
217 Lincoln St., Winthrop 02152
Kelley, Ann G., SND 288-1020
85 Ocean St., Dorchester 02124
Kelley, Dorothy, RGS 485-8610
Cushing Hill Dr., Marlboro 01752
Kelly, Geneva, OP 666-9722
87 Orchard St., Somerville 02144 876-4344

Kelley, Helen, DC 268-9670
371 W. Fourth St., So. Boston 02127
Kelly, Helena, CSJ 879-1295
85 Bethany Rd., Framingham 01701
Kelley, Helen Agnes, CSJ 241-7383
13 Tufts St., Charlestown 02129
Kelley, Julie Patrice, SND 731-5695
426-0804
400 The Fenway, Boston 02115
Kelley, Marie John, SCN 465-8335
465-7780
6 Auburn St., Newburyport 01950
Kelley, Martha Ann, CSJ 965-4811
23 Maple Terr., Auburndale 02166
Kelley, Mary Anne, CSJ 783-9090
637 Cambridge St., Brighton 02135
Kelley, Mary Caroline, SSND 427-2953
106 Smith St., Roxbury 02120
Kelley, Mary James, SCH 237-2161
125 Oakland St., Wellesley Hills 02181
Kelley, Miriam Loyola, SCH 237-2161
125 Oakland St., Wellesley Hills 02181
Kelley, Paula, SCH 265-0425
35 Bird St., Dorchester 02125
Kelley, Raymond Loretta, SND 277-9340
400 The Fenway, Boston 02115
Kelley, Ruth Marie, SND 927-2506
15 Chapman St., Beverly 01995
Kelley, Virginia, CSJ 488-6172
42 Boston Ave., Medford 02155
Kelliher, M. Laurette, CSJ 762-1511
769-3990
253 Nahatan St., Norwood 02062
Kelly, Albertina, CSJ 893-1820
235 Wellesley St., Weston 02193
Kelly, Alice Marie, SCH 682-5111
100 Parker St., Lawrence 01843
Kelly, Anna Mary, CSJ 783-9090
637 Cambridge St., Brighton 02135
Kelly, Barbara, SCH 325-0008
40 Maynard St., Roslindale 02131
Kelly, Christina, OSF 599-4582
599-4422
40 Grove St., S. Lynnfield 01940
Kelly, Denise, CSJ 843-6154
826-6371
16 Beechwood Rd., Braintree 02184
Kelly, Dolorita, CSJ 436-4687
282-9700
241 Neponset Ave., Dorchester 02122
Kelly, Eilish, OSF 323-8660
85 Brown Ave., Roslindale, 02131
Kelly, Ennis, CSJ 328-3831
328-3830
20 Glover Ave., N. Quincy 02171
Kelly, Helen Margaret, SCH 444-7880
1350 Highland Ave., Needham 02192
Kelly, Irene, SSND 427-2953
106 Smith St., Roxbury 02120
Kelly, Margaret John, DC 296-4000
2100 Dorchester Ave., Dorch. 02124
Kelly, Marie, SCH 963-0291
Seton Way, Randolph 02368
Kelly, Martina Marie, CSJ 646-9796
244-8169
16 Hopkins Rd., Arlington 02174
Kelly, M. Anna, CSJ 389-1161
888 Broadway, Everett 02149
Kelly, Mary Dorothy, SSND 547-1086
6 Manasses Ave., Cambridge 02138
Kelly, Mary Martin, SSND 427-2627
69 Alleghany St., Roxbury 02120
Kelly, Patricia, SCH 749-2406
20 Fearing Rd., Hingham 02043
Kelly, St. Gregory, CSJ 879-1295
85 Bethany Rd., Framingham 01701
Kelly, Theodora, CSJ 879-1295
85 Bethany Rd., Framingham 01701
Kemmitt, Mary Joanne, SCN 361-2307
361-2162
39 Maple St., Hyde Park 02136
Kenna, Ellen, MMM 899-5504
558 South Ave., Weston 02193
Kennah, Mary Vincent, DC 522-4040
420 Pond St., Jamaica Plain 02130
Kenneally, Alice, SCH 442-0555
115 Mt. Pleasant Ave., Roxbury 02119
Kennedy, Ellen Marie, SND 527-1937
782-8670
14 Washington St., Newton 02158
Kennedy, Patricia, OP 628-4550
876-4344
47 Fremont St., Somerville 02143
Kennedy, Regina de Lourdes, SCH 237-2161
125 Oakland St., Wellesley Hills 02181
Kennedy, Regina Maria, SCH 237-2161
125 Oakland St., Wellesley Hills 02181
Kennedy, Thomas Anne, SCH 265-3415
307 Bowdoin St., Dorchester 02122
Kenney, Anna Magdalen, CSJ 879-1295
85 Bethany Rd., Framingham 01701
Kenney, Bernadette, CSJ 961-4207
963-8150
1016 N. Main St., Randolph 02368
Kenney, Louise, SCH 963-0291
Seton Way, Randolph 02368
Kenney, Marie Assumpta, CSJ 648-4452
51 Medford St., Arlington 02174
Kenney, Teresa Immaculata, SND 927-7068
54 Jeffrey's Neck Rd., Ipswich 01938
Kenning, Grace, SND 927-2506
15 Chapman St., Beverly 01915

Keohane, Margaret Ursula, CSJ 325-9171
20 Pine Lodge Rd., W. Roxbury 02132
Kerens, M Joan, OP 699-4427
90 School St., Plainville 02762
Kern, Alice Marita, SCN 452-9869
381 Stevens St., Lowell 01851
Kerner, Mary Joan, CDP 746-0570
746-2113

Box 2, Rt 80, Kingston 02364
Kerrigan, Mary Lorraine, CSJ 783-9090
637 Cambridge St., Brighton 02135
Kerrissey, Ursula Marie, OP 924-1717
924-0353

130 Lexington St., Watertown 02172
Kerwin, Mary, DC 296-4000
2100 Dorchester Ave., Dorchester 02124
Ketterer, June, SGM 862-4700
10 Pelham Road, Lexington 02713
Keyes, Stella Vincent, CSJ 265-8460
35 Tuttle St., Dorchester 02125
Khoury, Joyce, SND 682-4806
87 Summer St., Lawrence 01841
Kiely, Anne, CSJ 698-5216
444 Centre St., Milton 698-4496
Kieran, Kathleen Marie, SSND 547-1086
6 Manasses Ave., Cambridge 02183
Kilderry, Julie, SND 277-9340
731-5695

400 The Fenway, Boston 02115
Kilduff, Margaret, RSCJ 522-3600
31 Lawrence Ave., Chestnut Hill 02167
Kilduff, Mary Alexius, SCH 237-2161
125 Oakland St., Wellesley Hills 02181
Kildun, Anne St. John, SND 927-7068
54 Jeffrey's Neck Rd., Ipswich 01938
Kiley, Margaret, CSJ 879-1295
85 Bethany Rd., Framingham 01701
Kiley, Marguerite, SND 649-7611
180 Middlesex Rd., Tyngsboro 01879
Kiley, St. Arthur, CSJ 593-8292
28 Bowler St., Lynn 01904
Killeen, Agnes, OSF 244-3696
20 Manet Road, Chestnut Hill 02167
Killilea, Elaine, SCH 445-5277
389 Dudley St., Roxbury 02119
Killilea, Marie Marguerite, CSJ 965-4811
23 Maple Terr. Auburndale, 02166
Killilea, Mary Francis, SND 682-2448
686-1801

212 Lawrence St., Methuen 01844
Killion, Winifreda, CSJ 783-9090
637 Cambridge St., Brighton 02135
Kim, Agnes, RSCJ 527-3860
785 Centre St., Newton 02158
King, Barbara, CSJ 963-8150
800 N. Main St., Randolph 02368
King, Gladys Ellen, CSJ 698-5216
698-4496

444 Centre St., Milton 02186
King, Mary, SGM 862-4700
10 Pelham Rd., Lexington 02173
King, Monessa, CSJ 782-5540
330 Market St., Brighton 02135
Kinsella, Catherine, CSJ 846-4066
217 Lincoln St., Winthrop 02152
Kingston, Mary William, SND 927-7068
54 Jeffrey's Neck Rd., Ipswich 01938
Kirby, Alice, CSJ 961-4207
963-8171

1016 N. Main St., Randolph 02368
Kirk, Margaret Teresa, SND 682-2448
212 Lawrence St., Methuen 01844 686-1801
Kirk, Mary Dorothy, SND 599-7057
32 City Hall Square, Lynn 01901
Klacik, Margaret, SGM 625-6857
2-4 Watson St., Somerville 02144
Klapacs, Marie, CSJ 893-1820
235 Wellesley St., Weston 02193
Klegauskas, Liguori, CJC 588-5070
261 Thatcher St., Brockton 02402 583-5834
Kleponis, M. Christine, CJC 268-2384
488 E. Seventh St., S. Boston 02127
Klotz, Margaret, OSF 479-4355
1 Parkman St., Wollaston 02170
Kloppenburg, Mary Henrietta, SSND 547-1086
6 Manasses Ave., Cambridge 02138
Knowles, Alice, SCH 265-2530
17 Mayhew St., Dorchester 02125
Knowlton, Thomasine, CSJ 588-4848
738 Court St., Brockton 02402
Koenig, Loretta Marie, OSF 826-6371
Washington St., Hanover 02339
Kohout, Dolores, CDP 746-3045
Box 2, Rt. 80, Kingston 02364 746-0570
Kohout, Nivad, CDP 746-0570
Box 2, Rt 80, Kingston 02364 746-2374
Kolb, Jean, SC 878-7335
408 Union St., Rockland 02370
Kolosky, Leocadie, SND 876-8818
203 Erie St., Cambridge 02139
Koper, Rina, CSJ 625-3150
70 Warner St., Somerville 02144
Kotlarczyk, Mary Hyacinth, CSSF 268-8210
666 Dorchester Ave., S. Boston 02127
Kowalker, Ann Dolores, SND 685-0362
205 Hampshire St., Lawrence 01841
Kraft, Mary Florence, CBS 687-0151
70 East St., Methuen 01844
Kramer, Tharsilla, CDP 383-0626
136 Border St., Cohasset 02025

Kramer, Theresa Joseph, SCH 265-2530
17 Mayhew St., Dorchester 02125
Kraus, Marie, SND 485-8991
460 Boston Post Road, Marlboro 01752
Krause, Mary, CSJ 599-7043
745-9060

43 Green St., Lynn 01902
Kruszewski, Mary Rose, CSSF 268-8210
666 Dorchester Ave., S. Boston 02127
Kubik, Barbara-Jean, SND 649-7611
180 Middlesex Rd., Tyngsboro 01879
Kuglmaier, Mary Elizabeth, CDP 746-2113
Box 10, Rte 80, Kingston 02364
Kuhn, Loyola, CDP 746-2113
Box 10, Rt 80, Kingston 02364
Kuklevich, Immaculata, CJC 588-5070
261 Thatcher St., Brockton 02402
Kuklevich, M. Sebastian, CJC 587-7367
26 St. Casimir Ave., Brockton 02402
Kunicka, Mary Leonard, DM 868-2200
799 Concord Ave., Cambridge 02138
Kutz, Dorothea, CSJ 325-5089
525 W. Roxbury Pkwy., W. Roxbury 02132
Kuzma, Irene, DC 522-4040
420 Pond St., Jamaica Plain 02130
Kvedaitis, Mary Magdalen, CJC 268-2384
488 E. Seventh St., S. Boston 02127
Lab, Mary Daniel, CDP 746-2113
Box 10, Rt 80, Kingston 02364
Lab, Mary Louis, CDP 878-1194
878-8482

425 Plymouth St., Abington 02351
Labelle, Anita, SASV 744-0581
18 Harbor St., Salem 01970
LaBollita, Marie, SCH 686-3112
11 Elm St., Methuen 01844
LaBonte, Bertha, SUSC 448-6350
One Main St., Groton 01450
Labonte, Merilda, SGM 862-4700
10 Pelham Road, Lexington 02173
Labossiere, Alvina, SGM 862-4700
10 Pelham Road, Lexington 02173
Labossiere, Lea, SGM 876-4344
1575 Cambridge St., Cambridge 02138
Labrecque, Cecile, SCIM 682-4833
688-3040

82 Union St., Methuen 01844
Labrecque, Flore, SCO 458-6632
245 University Ave., Lowell 01854
Labrecque, Gabrielle, SCO 455-5681
981 Varnum Ave., Lowell 01854
Labrecque, Irene, SCO 455-5681
981 Varnum Ave., Lowell 01854
Labrecque, Rose, SCO 453-4870
975 Varnum Ave., Lowell 01854
LaCroix, Christine, SUSC 685-5131
32 Groton St., Lawrence 01843
Lacroix, Therese, OSC 851-6743
460 River Rd., W. Andover 01810
Ladurantaye, Yvette, SUSC 685-5131
32 Groton St., Lawrence 01843
Laferriere, Julie-Anna, SCO 455-5681
981 Varnum Ave., Lowell 01854
LaFlame, Corinne, SCO 453-4870
975 Varnum Ave., Lowell 01854
Lafleur, Lorette, SCO 453-4870
975 Varnum Ave., Lowell 01854
Lafond, Jeanne, SASV 744-0581
745-0481

18 Harbor St., Salem 01970
Lafontaine, Jeanne, SASV 583-7420
588-4481

26 Sylvester St., Brockton 02402
Lafontaine, M. Adrienne, SMSM 893-3960
62 Newton St., Waltham 02154
Lafontaine, Yvonne, SCO 453-4870
975 Varnum Ave., Lowell 01854
Lagasse, Yvonne, SGM 862-4700
10 Pelham Road, Lexington 02173
Lahan, Rose Madeline, SND 356-4381
54 Jeffrey's Neck Rd., Ipswich 01938
Lahiff, Margaret Frances, SND 787-0612
18 Radnor Road, Brighton 02135
Lajoie, Mary Peter, OP 586-7548
Ext. 381 586-2600

629 No. Main St., Brockton 02403
Lajoie, M. Rolland, SSA 485-4791
720 Boston Post Rd., Marlboro 01752
Lajoie, M. Veronique de M, SSA 485-3791
720 Boston Post Rd., Marlboro 01752
Lally, Eileen, MHSH 479-4355
State Rd., Box 274, Marshfield Hills, 02051
Lally, Lalemont, CSJ 648-4452
646-5579

51 Medford St., Arlington 02174
Lambert, Doris, RCE 484-8463
484-9357

54 Falmouth St., Belmont 02178
Lambert, Dorothy, SSCH 593-1014
30 Bassett St., Lynn 01902
Lambert, Patricia, CSJ 625-9769
727-3665

194 Summer St., Somerville 02143
Lambert, Raymond, SSCH 485-0740
197-207 Pleasant St., Marlboro 01752
Lamirande, Pauline, SCIM 682-0750
400 Haverhill St., Lawrence 01841 686-3304
Lamken, Mary John, OP 924-1717
130 Lexington St., Watertown 02172 926-3455

Lamond, Teresa, SND ..... 685-03[illegible]
685-03[illegible]

205 Hampshire St., Lawrence 01841
Lamontagne, Blanche, SUSC ..... 685-51[illegible]
32 Groton St., Lawrence 01843
Lamontagne, Cecil, SMSM ..... 893-39[illegible]
62 Newton St., Waltham 02154
Lamontagne, M. Bernadette of R., SSA ..... 485-37[illegible]
720 Boston Post Rd., Marlboro 01752
Lamontagne, M. Clarie Eveline, SSA ..... 485-37[illegible]
720 Boston Post Rd., Marlboro 01752
Lamontagne, Noella, SSA ..... 244-37[illegible]
295 Adams St., Newton 02158
Lamoureux, Ruth, SASV ..... 744-05[illegible]
745-04[illegible]

18 Harbor St., Salem 01970
Lamy, Germaine, SASV ..... 455-57[illegible]
452-23[illegible]

85 Boisvert St., Lowell 01850
Landry, Therese, SUSC ..... 884-51[illegible]
49 Clark Ave., Chelsea 02150
Lane, Margaret, RC ..... 254-31[illegible]
200 Lake St., Brighton 02135
Lane, M. Catherine, CSJ ..... 698-52[illegible]
698-44[illegible]

444 Centre St., Milton 02186
Lanen, Margaret, SND ..... 268-06[illegible]
187 Orton-Marotta Way, South Boston 02127
Lang, Huette, CSJ ..... 873-91[illegible]
872-68[illegible]

93 Bethany Rd., Framingham 01701
Lang, Marie Barbara, CSJ ..... 879-12[illegible]
85 Bethany Rd., Framingham 01701
Lang, Perpetuus, CSJ ..... 893-18[illegible]
235 Wellesley St., Weston 02193
Langlois, Alice, SCO ..... 455-56[illegible]
981 Varnum Ave., Lowell 01854
Langlois, Jeannette, SCO ..... 453-17[illegible]
267 Pawtucket St., Lowell 01854
Langlois, Noella, SSCh ..... 593-10[illegible]
30 Bassett St., Lynn 01902
Lanigan, Virginia Mary, SCH ..... 265-04[illegible]
35 Bird St., Dorchester 02125
Lanning, Julia Mary, SND ..... 685-03[illegible]
682-64[illegible]

205 Hampshire St., Lawrence 01841
Lanning, Mary, SND ..... 649-76[illegible]
180 Middlesex Rd., Tyngsboro 01879
Lanoue, Madeleine, SSA ..... 481-49[illegible]
720 Boston Post Rd., Marlboro 01752
Lanouette, Therese, SCIM ..... 682-48[illegible]
82 Union St., Methuen, 01844
Lanouette, M. Asteria, SSA ..... 485-37[illegible]
720 Boston Post Rd., Marlboro 01752
LaPerle, Rita, SCO ..... 455-56[illegible]
981 Varnum Ave., Lowell 01854
LaPerle, Yvonne, SCO ..... 457-74[illegible]
975 Varnum Ave., Lowell 01854
Laplante, Alice Marie, SUSC ..... 448-63[illegible]
1 Main St., Groton 01450
LaPointe, Agatha, SP ..... 436-38[illegible]
436-35[illegible]

45 Stanton St., Dorchester 02124
Larence, Jeanne, SSCh ..... 384-80[illegible]
297 Arnold St., Wrentham 02093
Larkin, Helena Aloyse, SND ..... 356-43[illegible]
54 Jeffrey's Neck Rd., Ipswich 01938
Larnard, Ancilla, CSJ ..... 588-48[illegible]
738 Court St., Brockton 02402
LaRoche, Claire, SUSC ..... 547-67[illegible]
14 Notre Dame Ave., Cambridge 02140
Laroche, Leona, SCO ..... 452-66[illegible]
517 Moody St., Lowell 01854
Laronde, Lois, OP ..... 776-87[illegible]
924-03[illegible]

27 Beech St., Cambridge 02140
LaRoche, Marie Regis, SUSC ..... 458-88[illegible]
142 Chestnut St., Lowell 01852
Larocque, M. Richard, SSA ..... 485-37[illegible]
720 Boston Post Rd., Marlboro 01752
Laronde, Lois, OP ..... 776-87[illegible]
924-03[illegible]

27 Beach St., Cambridge 02140
LaRose, Blanche, SCH ..... 288-78[illegible]
86 Roseclair St., Dorchester 02125
LaRosee, Jeannette, RCE ..... 484-2[illegible]
484-2[illegible]

36 Hillcrest Rd., Belmont 02178
LaRue, Anne-Irene, SSCh ..... 384-80[illegible]
297 Arnold St., Wrentham 02093
Lataille, Louise, SASV ..... 455-5[illegible]
452-2[illegible]

85 Boisvert St., Lowell 01850
Latavitz, Zoe, DC ..... 436-86[illegible]
90 Cushing Ave., Dorchester 02125
Lauranzano, Frances, RSM ..... 567-2[illegible]
58 Moore St., East Boston 02128
Laurin, Alma, SCO ..... 453-4[illegible]
975 Varnum Ave., Lowell 01854
Lausier, Viola, SCIM ..... 688-0[illegible]
682-5[illegible]

696 Haverhill St., Lawrence 01841
Lauzer, Annette, SUSC ..... 458-8[illegible]
142 Chestnut St., Lowell 01852
Laverdiere, M. Francois de la C., SSA ..... 485-3[illegible]
720 Boston Post Rd., Marlboro 01752
Laverty, Aileen Marie, SND ..... 649-7[illegible]
180 Middlesex Rd., Tyngsboro 01879
Lavery, Marysita, CSJ ..... 326-1[illegible]
33 Avery St., Dedham 02026

WE APPRECIATE OUR ADVERTISERS — WE DIRECT YOUR ATTENTION TO THEM

ıne, Nadia, FMM 787-1430
Warren St., Brighton 02135
ı, Marie Michelle, OP 876-9093
876-3589
Yerxa Rd., Cambridge 02140
ı, Ambrose, OSF 969-4766
) Centre St., Newton 02158
ı, Margaret Mary, CSJ 374-6103
893-8661
Saltonstall Rd., Haverhill 01830
ılette, M. Georgianna, SSA 485-3791
) Boston Post Rd., Marlboro 01752
ie, Alice Therese, SUSC 458-8862
2 Chestnut St., Lowell 01852
ie, Lorraine, SGM 862-4700
Pelham Rd., Lexington 02173
ie, Marie, SASV 583-7420
588-4481
Sylvester St., Brockton 02402
ıe, Therese, SSA 481-4934
) Boston Post Rd., Marlboro 01752
ar, Mary Linda, DC 767-4641
767-1544
3 So. Franklin St., Holbrook 02343
er, Paulette, CSJ 325-9171
Pine Lodge Rd., W. Roxbury 02132
ess, Ann Marie, CSJ 527-1407
Walnut Park, Newton 02158
ess, Elena, RGS 485-8610
shing Hill Dr., Marlboro 01752
ess, Elizabeth, CSJ 374-6103
Saltonstall Rd., Haverhill 01830
or, Louise, SND 787-0612
Radnor Road, Brighton 02135
or, Mary Benita, SP 623-3355
Butler Dr., Somerville 02145
ence, Louise, CSJ 828-0413
3 Washington St., Canton 02021
on, Mary Josepha, SCH 237-2161
5 Oakland St., Wellesley Hills 02181
h, Mary Veronica, CSJ 298-4776
296-1161
Fremont St., Mattapan 02126
h, M. Wendrona, CSJ 879-1295
Bethany Rd., Framingham 01701
y, Denis, OSF 567-5146
5 Gove St., East Boston 02128
y, Jeanna, CSJ 374-6103
Saltonstall Rd., Haverhill 01830
y, Mary Aelreda, SSND 322-0086
ellsway East, Malden 02148
y, Rosemond, CSJ 328-3831
328-3830
Glover Ave., N. Quincy 02171
/, Kathleen Patricia, SND 475-0087
t. Augustine Drive, Andover 01810
/, Louise, SP 438-1040
Pomeworth St., Stoneham 02180
/, Mildred, OP 924-1717
) Lexington St., Watertown 02172
/, Paul Joseph, CSJ 436-3848
Stanton St., Dorchester 02124
itt, Mary Patrick, CDP 746-2113
x 10, Rt 80, Kingston 02364
ınc, Anita, SASV 455-5742
458-7594
Boisvert St., Lowell 01850
anc, Doris, CSJ 325-5089
5 W. Roxbury Pkwy, W. Roxbury 02132
anc, Edna, SSCh 485-0740
7-207 Pleasant St., Marlboro 01752
anc, Elise, PSSF 454-6825
5 Merrimack St., Lowell 01854
anc, Evangeline, RCE 894-1181
Lyman St., Waltham 02154
anc, Julia Marie, SSA 485-3791
) Boston Post Rd., Marlboro 01752
anc, Madeleine, MMM 729-3610
rlington St., Winchester 01890
anc, Marie Bernard, CSJ 782-5540
) Market St., Brighton 02135
anc, Marie Jeanne, SND 777-1613
Otis St., Danvers, 01923
anc, Pauline, SCO 452-6681
7 Moody St., Lowell 01854
m, Dorothy, SCH 265-3828
Draper St., Dorchester 02122
aire, Catherine, SGM 862-4700
Pelham Rd., Lexington 02173
aire, M. Germaine, SMSM 893-3960
Newton St., Waltham 02154
erc, Jeanne d'Arc, SGM 876-4344
75 Cambridge St., Cambridge 02138
erc, Mary, SMSM 489-3587
Beech St., Belmont, 02178
c, Marie, SGM 685-1989
E. Haverhill St., Lawrence 01841
c, M. Anna, SSA 485-3791
) Boston Post Rd., Marlboro 01752
Agnes, CSJ 524-0620
Montebello Rd., Jamaica Pln. 02130
Catherine, SCN 245-6993
Montrose Ave., Wakefield 01880 245-2081
Margaret, CSJ 328-3831
Glover Ave., N. Quincy 02171
M. Agnes Joseph, OSF 599-4582
Grove St., So. Lynnfield 01940 599-4422
Mary Frederick, SCH 237-2161
5 Oakland St., Wellesley Hills 02181
ovre, M Isabelle de J., SSA 485-3791
) Boston Post Rd., Marlboro 01752

LeFevre, Marie C., SGM 862-4700
10 Pelham Rd., Lexington 02173
LeFort, Aquinette, OP 926-3905
15 Alden Rd., Watertown 02172
Lefrancois, Cecile, SASV 744-0581
18 Harbor St., Salem 01970
LeGallo, Agnes Mary, SND 527-1937
14 Washington St., Newton 02158
Leger, Marie Alda, SSCh 485-0740
197-207 Pleasant St., Marlboro 01752
Lehane, Eileen, SCN 471-5078
14 Hammond Ct. Quincy 02169
Leising, Florence, SSND 427-2953
106 Smith St., Roxbury 02120
Lemaire, Clara, SGM 862-4700
10 Pelham Rd., Lexington 02173
Lemieux, Rita, SCIM 682-0750
400 Haverhill St., Lawrence 01841
Lemire, M. Isabelle of F., SSA 485-3791
720 Boston Post Rd., Marlboro 01752
Lemonde, Celine Marthe, SUSC 448-6350
One Main St., Groton 01450
Lenihan, Aloysius, SSC 361-2848
950 Metropolitan Ave., Hyde Park 02136
Lenihan, Gurnin, CSJ 488-6172
42 Boston Ave., Medford 02155
Lennon, Modesta, SND 277-9340
400 The Fenway, Boston 02115
LePage, Lillian, SUSC 458-8862
142 Chestnut St., Lowell 01852
Lepage, Marie Angele, SSCh 485-0740
197-207 Pleasant St., Marlboro 01752
LeRiche, Mary Arcadius, CSJ 244-8024
106 Waban St., Newton 02158
Leroux, Marie, SCO 455-5681
453-5960
981 Varnum Ave., Lowell 01854
Lescarbeau, Anita, SCIM 682-4833
688-1569
82 Union St., Methuen 01844
Lespasio, Rosita, OSF 567-5146
567-7456
115 Gove St., E. Boston 02128
Lessard, Rose Helen, FSSJ 946-4333
40 Oak St., Middleboro 02346
Lester, Dorlisa, CSJ 783-9090
637 Cambridge St., Brighton 02135
Levandosky, Marian, RC 254-3150
200 Lake St., Brighton 02135
Levangie, Gwendolyn, CSJ 326-1393
33 Avery St., Dedham 02026
Leverone, Mary Gd. Shepherd, RGS 485-8610
Cushing Hill Dr., Marlboro 01752
Levesque, Cecilia, SUSC 884-5194
49 Clark Ave., Chelsea 02150
Levesque, Claire, SSA 481-5009
720 Boston Post Rd., Marlboro 01752
Levesque, Louise, SJA 254-0207
782-4939
2121 Commonwealth Ave., Brighton 02135
Levesque, Vitaline, SGM 862-4700
10 Pelham Rd., Lexington 02173
Levin, Reine, RCE 698-8265
55 Parkwd Dr., Milton 02186
Levreault, M. Rose Yvonne, SSA 485-3791
720 Boston Post Rd., Marlboro 01752
L'Heureux, Lucille, SCO 453-1761
267 Pawtucket St., Lowell 01854
Lill, Clara, RC 851-1876
Main St., Tewksbury 01876
Lillis, Ann Marie, FSSJ 947-4333
40 Oak St., Middleboro 02346
Lindsay, M. Antonius, RSM 595-6769
35 Little Pt Rd., Swampscott 01907
Linehan, Catherine, OP 924-1936
34 Chestnut St., Watertown 02172
Linehan, Eileen, OP 695-5924
699-4427
90 School St., Plainville 02762
Linehan, Madeline Mary, SSND 547-1086
6 Manasses Ave., Cambridge 02138
Lipke, Rose Marie, CDP 335-3622
749-5568
236 Pleasant St., S. Weymouth 02190
Lipp, Aloysia of S.H., SND 927-7068
54 Jeffrey's Neck Rd. Ipswich 01938
Little, Ruth, CSJ 485-0650
485-0146
13 Wash. Ct., Marlboro 01752
Lizotte, Claire, PSSF 851-2462
486 Chandler St., Tewksbury 01876
Lloyd, Catherine Ann, CSJ 783-9090
637 Cambridge St., Brighton 02135
Lloyd, Ricci, CSJ 325-9171
20 Pine Lodge Rd., W. Roxbury 02132
Loeffler, Mary Bonifortis, SSND 322-0086
2 Fellsway East, Malden 02148
Loeffler, Theresa, DC 522-4040
420 Pond St., Jamaica Plain 02130
Lofgren, Mary Joan, CSJ 653-3363
429-4427
3 Wilson St., Natick 01760
Logan, Georgie, RSCJ 266-7319
437 Shawmut Ave., Boston 02118
Logan, Marybeth, SHCJ 665-7849
665-5037
9 Herbert St., Melrose 02176
Logan, Patricia A., CSJ 698-5216
444 Centre St., Milton 02186 698-4496
Logue, Colette, OSF 323-8660
85 Brown Ave., Roslindale 02131

Logue, Mary Gildard, SSND 322-0086
2 Fellsway East, Malden 02148
Loh, M. Laurena, CSJ 783-9090
782-7170
637 Cambridge St., Brighton 02135
Loiseau, M. Assumpta, SSA 485-3791
720 Boston Post Rd., Marlboro 01752
Lombard, Carole A., CSJ 843-5093
472-1408
55 Central Ave., Braintree 02184
Lonergan, Joan Patricia, CSJ 646-9796
782-7170
16 Hopkins Rd., Arlington 02174
Long, Ann, CSJ 588-5070
583-5834
261 Thatcher St., Brockton 02402
Long, M. Alisa, CSJ 884-1087
37 Nichols St., Chelsea 02150
Long, Mary, SND 427-1674
91 Regent St., Roxbury 02119
Long, Mary Rosalie, SND 337-1274
Rear 1199 Commercial St., E. Weymouth 02189
Long, Ursula, RGS 485-8610
Cushing Hill Drive, Marlboro 01752
Looby, Catherine, SCN 963-5101
19-A Reservoir Dr., Randolph 02368
Looney, Ann Claire, SND 876-8818
203 Erie St., Cambridge 02139
Lopiccolo, Maryann Seton, SCH 471-5597
26 Phipps St., Quincy 02169
Lord, Antoinette, SJA 254-0207
2121 Commonwealth Ave., Brighton 02135
Loud, Barbara, CSJ 646-8439
566-2686
18 Swan Place, Arlington 02174
Lough, Bridie, SSC 361-2848
361-3428
950 Metropolitan Ave., Hyde Park 02136
Loughlin, Christine Marie, OP 625-8707
354-0008
140 Summer St., Somerville 02143
Loughlin, Helen, CSJ 620-1017
93 Bethany Rd., Framingham 01701
Loughlin, Mary Ann, FMM 787-1430
30 Warren St., Brighton 02135
Loughran, Catherine, CSJ 241-7383
13 Tufts St., Charlestown 02129
Lowell, Peggy, CSJ 872-6416
93 Bethany Rd., Framingham 01701
Lowery, Claire, RSCJ 738-4198
x 3905 969-0100
55 Lee Rd., Chestnut Hill 02167
Lucey, Marcella, SHCJ 665-7849
9 Herbert St., Melrose 02176
Lucey, Marie Patricia, SND 933-0265
8 Summer St., Woburn 01801
Luchetta, Ann Regina, CDP 335-3622
236 Pleasant St., S. Weymouth 02190
Lufkin, Mary Gonzaga, SP 438-1040
10 Pomeworth St., Stoneham 02180
Lussier, Yvonne, SCO 455-5681
981 Varnum Ave., Lowell 01854
Luther, Eucharia, CSJ 588-4848
738 Court St., Brockton 02402
Lutz, Ida Mary, CDP 746-2374
Box 152, Rt 80, Kingston 02364
Lydon, Mary, CSJ 963-8150
800 N. Main St., Randolph 02368
Lydon, M. Athanasius, CSJ 783-9090
782-7170
637 Cambridge St., Brighton 02135
Lydon, Mary Leonora, CSJ 783-9090
637 Cambridge St., Brighton 02135
Lydon, M. Petros, CSJ 762-1511
769-3990
253 Nahatan St., Norwood 02062
Lydon, Sienna, CSJ 879-1295
85 Bethany Rd., Framingham 01701
Lyman, Anne Julie, SND 825-4912
18 Somoset St., Dorchester 02124
Lynch, Bernadette Marie, OP 924-1936
924-3460
34 Chestnut St., Watertown 02172
Lynch, Camillus, OSF 523-4733
4 N. Bennet Place, Boston 02113
Lynch, Claire Bernardine, SND 649-7611
180 Middlesex Rd., Tyngsboro 01879
Lynch, Margaret, SND 475-0087
1 St. Augustine Drive, Andover 01810
Lynch, Mary Daniel, OP 924-1717
130 Lexington St., Watertown 02172
Lynch, Patricia, CSJ 298-4776
536-5417
43 Fremont St., Mattapan 02126
Lynch, Pierre, OSF 323-8660
85 Brown Ave., Roslindale 02131
Lynch, St. Ignatius CSJ 879-1295
85 Bethany Rd., Framingham 01701
Lynsky, Ardwin, CSJ 879-1295
85 Bethany Rd., Framingham 01701
Lyon, Alice Marie, CDP 746-2374
Box 152, Rt 80, Kingston 02364
Lyons, Anne Marie, SCH 664-5354
30 Merrimack St., N. Andover 01845
Lyons, Edwarda, CSJ 846-4066
217 Lincoln St., Winthrop 02152
Lyons, Helen Cornelia, SND 237-9476
254-1040
39 Washington St., Wellesley Hills 02181
Lyons, Lois, CSJ 625-1108
45 Matignon Rd., N. Cambridge 02140

Lyons, Marie, CDP ... 746-0570
746-2374

Box 2, Rt 80, Kingston 02364
Lyons, Marion, SCH ... 237-2161
125 Oakland St., Wellesley Hills 02181
Lyons, Maureen, OSF ... 244-3696
20 Manet Rd., Chestnut Hill 02167
Macalouski, Barbara A, CSJ ... 873-7793
872-6937

93 Bethany Rd., Framingham 01701
MacCarthy, Esther, SND ... 787-3660
3 Murdock Terrace, Brighton 02135
MacDonald, Barbara, SCN ... 361-0388
48 Oak St., Hyde Park 02136
MacDonald, Jeanne Francis, SND ... 599-7057
32 City Hall Square, Lynn 01901
MacDonald, Mary Corona, SCH ... 472-3860
50 Elm Ave., Wollaston 02170
MacDonald, Mary Rosaire, SCH ... 729-4611
12 Sheridan Circle, Winchester 01890
MacDonald, Moira, SMSM ... 893-0149
357 Grove St., Waltham 02154
MacDonald, Rita, SCH ... 472-3860
50 Elm Ave., Wollaston 02170
MacDougall, Madeline Christine, SND ... 899-1992
137 Main St., Waltham 02154
MacDougall, Olga, CSM ... 267-3318
36 Commonwealth Ave., Boston 02116
MacNeil, Claudine, CSJ ... 244-3742
295 Adams St., Newton 02158
Mace, Rose Paula, SND ... 825-4912
18 Samoset St., Dorchester 02124
MacFadgen, Elizabeth of the Trinity, SCH ... 664-5354
30 Merrimack St., N. Andover 01845
Mack, Mary, SGM ... 862-4700
10 Pelham Rd., Lexington 02173
Mackesy, Margaret, SND ... 927-7068
54 Jeffrey's Neck Rd., Ipswich 01938
Mackin, Regina Clare, SCH ... 444-7880
1350 Highland Ave., Needham 02192
MacLean, Christina, SMSM ... 893-0149
357 Grove St., Waltham 02154
MacLellan, Eleanor, RSCJ ... 527-5599
785 Centre St., Newton 02158
MacNeil, Alice Carmelita, SND ... 649-7611
180 Middlesex Rd., Tyngsboro 01879
MacQuarrie, John Lillian, SCN ... 245-8942
245-2095

25 Winship Dr., Wakefield 01880
Madden, Agnes Frances, SCH ... 269-4769
848 East Fifth St., S. Boston 02127
Madden, Catherine, CSJ ... 588-4848
738 Court St., Brockton 02402
Madden, Mary Joseph, SND ... 777-1613
20 Otis St., Danvers 01923
Madden, Monica, SND ... 475-0087
1 St. Augustine Drive, Andover 01810
Madigan, Marie, MHSH ... 588-4848
588-1484

738 Court St., Brockton 02402
Magaletta, Mary Ignatius, SND ... 649-7611
180 Middlesex Rd., Tyngsboro 01879
Magee, Christopher, CSJ ... 488-6172
42 Boston Ave., Medford 02155
Magner, Aloyse Marie, SCH ... 265-0425
35 Bird St., Dorchester 02125
Magner, Jean Margaret, SCH ... 773-0376
310 Copeland St., Quincy 02169
Magner, John Ignatius, CSJ ... 566-7118
19 Homer St., Brookline 02146
Magner, Mary J., CSJ ... 527-1407
71 Walnut Park, Newton 02158
Magno, Catherine J., CSJ ... 527-1407
926-3441

71 Walnut Park, Newton 02158
Magras, Annette, SCO ... 455-5681
981 Varnum Ave., Lowell 01854
Maguire, Alice SCH ... 237-2161
125 Oakland St., Wellesley Hills 02181
Maguire, Alice, SCH ... 682-5111
100 Parker St., Lawrence 01843
Maguire, Catherine, RSCJ ... 661-7352
153 Magazaine St., Cambridge 02139
Maguire, M. Gregoria, OP ... 924-1936
924-3460

34 Chestnut St., Watertown 02172
Maguire, Judith, CSJ ... 698-6785
65 Father Carney Dr., Milton 02186
Maguire, M. Leontia, CSJ ... 783-9090
637 Cambridge St., Brighton 02135
Mahan, Claire, OP ... 776-8710
387-8304

27 Beech St., Cambridge 02140
Mahoney, Eileen Gertrude, SND ... 649-7611
180 Middlesex Rd., Tyngsboro 01879
Mahoney, Helen Cecilia, SCH ... 265-3415
307 Bowdoin St., Dorchester 02122
Mahoney, Julie Vincent, SND ... 649-7611
180 Middlesex Rd., Tyngsboro 01879
Mahoney, Linus, CSJ ... 879-1295
85 Bethany Rd., Framingham 01701
Mahoney, Margaret Johanna, SND ... 927-7068
54 Jeffrey's Neck Rd., Ipswich 01938
Mahoney, Marie Emmanuel, SND ... 562-5351
562-6701

20 High St., Hudson 01749
Mahoney, Marietta, SND ... 277-9340
400 The Fenway, Boston 02115
Mahoney, M. Elizabeth William, CSJ ... 698-5216
444 Centre St., Milton 02186 ... 698-4496
Mahoney, Patricia, SMSM ... 861-6116
13 Pelham Rd., Lexington 02173

Mahoney, St. Agatha, CSJ ... 879-1295
85 Bethany Rd., Framingham 01701
Mahoney, Stephen Marie, SSND ... 547-1086
547-3077

6 Manasses Ave., Cambridge 02138
Maille, Lorraine, SASV ... 455-5742
85 Boisvert St., Lowell 01850
Mailloux, Cecile, SMSM ... 861-6116
13 Pelham Rd., Lexington 02173
Maisey, M. Marjarita, CSJ ... 389-1161
888 Broadway, Everett 02149
Makrocy, Mary Augustine, RGS ... 485-8610
Cushing Hill Dr., Marlboro 01752
Malinowski, Mary Norberta, CSSF ... 268-8210
666 Dorchester Ave., S. Boston 02127
Malley, Patricia, CSJ ... 244-8024
106 Waban St., Newton 02158
Malloy, Mary, OSC ... 851-6743
460 River Rd., W. Andover 01810
Malo, Prescille, SCO ... 458-6632
453-4114

245 University Ave., Lowell 01854
Malone, Anne, SND ... 649-7611
180 Middlesex Rd., Tyngsboro 01879
Malone, Mary, CSJ ... 374-6103
372-2291

55 Saltonstall Rd., Haverhill 01830
Malone, Mildred, CSJ ... 963-8150
800 North Main St., Randolph 02368
Malone, Patricia, CSJ ... 965-4811
23 Maple Terrace, Auburndale 02166
Malone, Regina, FMM ... 232-0652
16 Littel Rd., Brookline 02146
Maloney, Martino, CSJ ... 566-7118
19 Homer St., Brookline 02146
Maloney, Mary Floretta, SCH ... 265-2530
17 Mayhew St., Dorchester 02125
Maloney, M. Gonzales, CSJ ... 783-9090
637 Cambridge St., Brighton 02135
Maloney, M. Gratia, CSJ ... 244-3742
295 Adams St., Newton 02158
Maltby, Mary Georgine, CSJ ... 335-1267
335-6010

75 Commercial St., Weymouth 02188
Mancini, Cristina, CSJ ... 569-2130
87 Ashley St., E. Boston 02128
Mangion, Janina, CSJ ... 783-9090
637 Cambridge St., Brighton 02135
Manning, Agnes Virginia, SCH ... 395-3514
21 St. Clare Rd., Medford 02155
Manning, Leo Gertrude, SCH ... 265-0425
35 Bird St., Dorchester 02125
Manning, Mary, SND ... 268-8590
1410 Columbia Road, South Boston 02127
Manning, Mary, SCH ... 445-5277
389 Dudley St., Roxbury 02119
Manning, Mary Frances, SCH ... 685-8750
45 Elm St., N. Andover 01845
Manning, Mary Trinita, SCH ... 237-2161
125 Oakland St., Wellesley Hills 02181
Manning, Mildred, SCH ... 472-3860
50 Elm Ave., Wollaston 02170
Manning, Valerian, CSJ ... 326-1393
33 Avery St., Dedham 02026
Mansfield, John Helen, SCH ... 963-0291
Seton Way, Randolph 02368
Mansfield, Loretta, SGM ... 862-4700
10 Pelham Rd., Lexington 02173
Mansfield, Marie, SGM ... 625-6857
2-4 Watson St., Somerville 02144
Mansfield, Teresa Michael, SCN ... 268-3178
268-2326

10 N St., South Boston 02127
Mantione, Rita Marie, OSF ... 969-4766
790 Centre St., Newton 02158
Manzi, Mary Angelina, OSC ... 851-6743
460 River Rd., W. Andover 01810
Mara, Joseph Ellen, SCN ... 245-2013
7 Emerson Ave., Wakefield 01880
Marc-Aurele, Alma, SSCH ... 485-0740
197-207 Pleasant St., Marlboro 01752
Marceau, Therese, SSCH ... 745-8812
17 Grant Rd., Salem 01970
Marchand, Mary Florine, SSND ... 322-0086
2 Fellsway East, Malden 02148
Marchessault, Germaine, SGM ... 862-4700
10 Pelham Rd., Lexington 02173
Marcorelle, Florence, SSCH ... 745-5111
332 Lafayette St., Salem 01970
Marcotte, M. Antonia of S.H., SSA ... 485-3791
720 Boston Post Rd., Marlboro 01752
Marcotte, Pauline, SCO ... 453-4993
975 Varnum Ave., Lowell 01854
Marcoux, Cecile, SUSC ... 685-5131
32 Groton St., Lawrence 01843
Marczukowska, Mary Elizabeth, RGS ... 485-8610
Cushing Hill Dr., Marlboro 01752
Marheika, Gladys, SGM ... 625-6857
2-4 Watson St., Somerville 02144
Marine, Joseph Edward, OP ... 547-6135
876-6068

19 Hollis St., Cambridge 02140
Marion, Dora, PSSF ... 851-2462
486 Chandler St., Tewksbury 01876
Markey, Anna James, SCH ... 265-0425
35 Bird St., Dorchester 02125
Markey, Mary, SCH ... 452-4292
2 Highland St., Lowell 01852
Markham, Frances, RGS ... 485-8610
Cushing Hill Dr., Marlboro 01752
Markham, Regina Catherine, SCH ... 963-0291
Seton Way, Randolph 02368

Marquis, Adrienne, SCIM ... 682-07
686-33

400 Haverhill St., Lawrence 01841
Marquis, Alfreda, SCIM ... 682-07
686-33

400 Haverhill St., Lawrence 01841
Marquis, Fernande, SCIM ... 682-07
686-33

400 Haverhill St., Lawrence 01841
Marra, Mary, SND ... 683-08
649 Essex St., Lawrence 01841
Marrow, Mary Augusta, SCH ... 237-21
125 Oakland St., Wellesley Hills 02181
Marsan, M. Lea du. S.C., SSA ... 485-37
720 Boston Post Rd., Marlboro 01752
Martel, Angeline, SSCH ... 388-25
6 Allen's Court, Amesbury 01970
Martel, Lucille, SASV ... 583-74
588-44

26 Sylvester St., Brockton 02402
Martel, M. Jean Regis, SSA ... 485-37
720 Boston Post Rd., Marlboro 01752
Marel, Theodora, SUSC ... 448-63
1 Main St., Groton 01450
Martel, Therese, PSSF ... 873-84
518 Pleasant St., Framingham 01701
Martel, Yvonne, SSA ... 244-37
295 Adams St., Newton
Martin, Marie Therese, CSJ ... 965-48
23 Maple Terrace, Auburndale 02166
Martin, Marie Therese, OP ... 924-10
924-03

20 Irving Park, Watertown 02172
Martin, Patricia A., CSJ ... 783-90
637 Cambridge St., Brighton 02135
Martin, Rose Marie, OP ... 876-90
45 Yerxa Rd., Cambridge 02140
Martin, Therese, SCO ... 455-56
981 Varnum Ave., Lowell 01854
Martineau, Irene, SASV ... 744-05
745-04

18 Harbor St., Salem 01970
Martinelli, M. Evelyn, SMSM ... 893-39
62 Newton St., Waltham 02154
Martorana, Emmanuela, CSJ ... 872-02
5 Thurber St., Framingham 01701
Maryanska, Mary Modesta, DM ... 536-30
20 Charlesgate West, Boston 02215
Mason, Maria Julia, SCH ... 265-25
17 Mayhew St., Dorchester 02125
Masone, Ann Marie, CSJ ... 524-06
15 Montebello Rd., Jamaica Plain 02130
Masse, Lillian, RGS ... 485-86
Cushing Hill Dr., Marlboro 01752
Masuret, Dorothea, CSJ ... 623-63
254-40

194 Summer St., Somerville 02143
Matthews, Mary Fabian, SCH ... 682-51
100 Parker St., Lawrence 01843
Mattle, Annette, RC ... 783-10
284 Foster St., Brighton 02135
Mattozzi, Enis, CSJ ... 524-06
15 Montebello Rd., Jamaica Plain 02130
Matucieski, Thaddeus, CSJ ... 547-72
33 Matignon Rd., Cambridge 02140
Maurer, Bertille, OP ... 876-90
876-82

45 Yerxa Rd., Cambridge 02140
Mawn, Mary Louise, CSJ ... 566-71
19 Homer St., Brookline 02146
Mawn, Modwena, CSJ ... 566-71
19 Homer St., Brookline 02146
Maxwell, Ann, SND ... 562-5
562-71

20 High St., Hudson 01749
Maynard, Juliette, SGM ... 862-47
10 Pelham Rd., Lexington 02173
Maynard, M. Francois de C., SSA ... 485-37
720 Boston Post Rd., Marlboro 01752
Mazeika, M. Annunciata, CJC ... 588-50
261 Thatcher St., Brockton 02402
McAllister, M. Damarius, CSJ ... 762-15
769-39

253 Nahatan St., Norwood 02062
McAndrews, Ann Marie, SND ... 682-38
682-60

5 Bradford St., Lawrence 01840
McAndrews, Jane, SND ... 776-66
43 Electric Ave., Somerville 02144
McAndrews, Mary Ellen, SND ... 825-49
18 Samoset St., Dorchester 02124
McAuliffe, Agnes Theresa, SCN ... 245-20
7 Emerson St., Wakefield 01880
McAuliffe, Eugene, CSJ ... 879-12
85 Bethany Rd., Framingham 01701
McAvoy, Ethelwald, CSJ ... 588-48
738 Court St., Brockton 02402
McCabe, Claire, M., CSJ ... 876-0
776-3

45 Matignon Rd., N. Cambridge 02140
McCabe, Francis Rita, SCH ... 237-2
125 Oakland St., Wellesley Hills 02181
McCabe, Huberta, CSJ ... 488-6
42 Boston Ave., Medford 02155
McCabe, Rose St. Clare, SND ... 268-07
50 West Broadway, South Boston 02127
McCabe, Thea, CSJ ... 965-48
23 Maple Terrace, Auburndale 02166
McCaffrey, Lucia, CSJ ... 328-38
20 Glover Ave., N. Quincy 02171
McCaffrey, Mary Victor, CSJ ... 284-0
119 Beach St., Revere 02151

WE APPRECIATE OUR ADVERTISERS — WE DIRECT YOUR ATTENTION TO THEM

all, M. Clemence, CSJ 963-8150
0 North Main St., Randolph 02368
all, Madeline, SHCJ 665-7849
Herbert St., Melrose 02176
all, Philemon, CSJ 325-5089
5 W. Roxbury Pkwy., W. Roxbury 02132
all, Rose Francis, SCH 237-2161
5 Oakland St., Wellesley Hills 02181
ann, Agnes, SND 749-4727
749-4728
73 Main St., Hingham 02043
ann, Helen, CSJ 325-5089
5 West Roxbury Pkwy., W. Roxbury 02132
ann, Marie, CSJ 783-9090
7 Cambridge St., Brighton 02135
ann, Maureen, CSJ 783-9090
7 Cambridge St., Brighton 02135
arron, Agnes Richard, SND 649-7611
0 Middlesex Rd., Tyngsboro 01879
arron, Rose James, SCH 395-3514
St. Clare Rd., Medford 02155
arten, Marian, SND 531-0280
Chestnut St., Peabody 01960
arthy, Aniceta, CSJ 879-1295
Bethany Rd., Framingham 01701
arthy, Anna Clare, CSJ 783-9090
7 Cambridge St., Brighton 02135
arthy, Cassian, CSJ 846-4066
846-4076
7 Lincoln St., Winthrop 02152
arthy, Catherine M., CSJ 244-5481
782-4440
4 Adams St., Newton 02158
arthy, Claire, CSJ 269-5684
Winfield St., S. Boston 02127
arthy, Clare d'Assisi, SCH 265-3415
7 Bowdoin St., Dorchester 02122
arthy, deSales, CSJ 879-1295
Bethany Rd., Framingham 01701
arthy, Doris, RC 254-3150
0 Lake St., Brighton 02135
arthy, Dorothy, CSJ 783-9090
7 Cambridge St., Brighton 02135
arthy, Dorothy, SND 269-4181
7 E St., South Boston 02127
arthy, Eleanor, CSJ 588-4848
8 Court St., Brockton 02402
arthy, Frances, CSJ 879-5239
872-6815
Bethany Rd., Framingham 01701
arthy, Frances Josephine, SND 268-0700
7 E St., South Boston 02127
arthy, Frances of Rome, SCH 265-3415
7 Bowdoin St., Dorchester 02122
arthy, Gabriellus, CSJ 241-7383
3 Tufts St., Charlestown 02129
arthy, Jacquelyn, CSJ 620-1017
873-7793
Bethany Rd., Framingham 01701
arthy, Joan, CSJ 884-1087
7 Nichols St., Chelsea 02150
arthy, Joan M., CSJ 864-3830
354-6791
80 Mt. Auburn St., Watertown 02172
arthy, Lawrence Justinian, SCH 237-2161
25 Oakland St., Wellesley Hills 02181
arthy, Louisita, CSJ 244-8024
06 Waban St., Newton 02158
arthy, Magdalen, CSJ 436-4687
41 Neponset Ave., Dorchester 02122
arthy, Margaret William, CSJ 893-1820
35 Wellesley St., Weston 02193
arthy, Marie Ancilla, CSJ 244-8024
06 Waban St., Newton 02158
arthy, Marion Louise, CSJ 625-3150
0 Warner St., Somerville 02144
arthy, Marion Patrice, SCH 664-5354
0 Merrimack St., N. Andover 01845
arthy, Mary, SND 356-4381
4 Jeffrey's Neck Rd., Ipswich 01938
arthy, Mary Aquinas, CSJ 783-9090
254-8383
37 Cambridge St., Brighton 02135
arthy, Mary Arthur, SCH 235-4235
94 Washington St., Wellesley 02181
arthy, Mary Christine, SCH 395-3514
1 St. Clare Rd., Medford 02155
arthy, Mary Christine, SND 599-7057
2 City Hall Square, Lynn 01901
arthy, M. Colman, RSM 648-4452
1 Medford St., Arlington 02174
arthy, Mary Justin, CSJ 783-9090
37 Cambridge St., Brighton 02135
arthy, Mary Louise, CSJ 963-8150
00 North Main St., Randolph 02368
arthy, Mary Philippa, SSND 427-2953
06 Smith St., Roxbury 02120
arthy, Miriam Eucharia, SCH 237-2161
25 Oakland St., Wellesley Hills 02181
arthy, Octavia, CSJ 588-4848
38 Court St., Brockton 02402
arthy, Patricia, CSJ 372-5824
372-5451
8 S. Chestnut St., Bedford 01832
arthy, Patricia, SCH 685-8750
5 Elm St., N. Andover 01845
arthy, Peter Claver, SCH 237-2161
25 Oakland St., Wellesley Hills 02181
arthy, Prudence, CSJ 269-1797
27 I St., South Boston 02127
arthy, Rita, CSJ 479-6672
95 Hancock St., Quincy 01170

McCarthy, Rita of Cascia, SCH 963-0291
Seton Way, Randolph 02368
McCarthy, Rose, SND 237-9476
39 Washington St., Wellesley Hills 02181
McCarthy, Rosella, CSJ 325-9171
20 Pine Lodge Rd., West Roxbury 02132
McCarthy, Viterbo, CSJ 893-1820
235 Wellesley St., Weston 02193
McCarvill, Kathleen Joan, SND 749-4727
1073 Main St., Hingham 02043
McCauley, Isabelle Marie, SND 933-0265
8 Summer St., Woburn 01801
McCluskey, Kathleen, CSJ 625-9769
893-1821
194 Summer St., Somerville 02143
McCluskey, Maurita, SCH 237-2161
125 Oakland St., Wellesley Hills 02181
McColgan, Grace, SCH 265-2530
17 Mayhew St., Dorchester 02125
McColgan, Paul Marie, SCH 237-2161
125 Oakland St., Wellesley Hills 02181
McCool, Regina, CSJ 783-9090
637 Cambridge St., Brighton 02135
McCormack, Barbara, SND 265-4848
1949 Dorchester Ave., Dorchester 02124
McCormack, Marinka, CSJ 542-0833
89 Union Park St., Boston 02118
McCormack, Mary, CSJ 396-5670
729-5515
2520 Mystic Valley Parkway, Medford 02155
McCormack, M. Kostka, CSJ 783-9090
637 Cambridge St., Brighton 02135
McCormack, Rita, CSJ 963-8150
800 North Main St., Randolph 02368
McCourt, Alice Marie, SND 268-7743
150 D St., South Boston 02127
McCraith, Kathleen, SCH 237-6348
125 Oakland st., Wellesley 02181
McCullough, Marygrace, RCE 531-5791
134A Lynn St., Peabody 01960
McCurdy, Margaret, SND 237-9476
235-0300
39 Washington St., Wellesley Hills 02181
McCusker, Mary Carolus, SSND 322-0086
2 Fellsway East, Malden 02148
McCusker, M. John Brebeuf, SSND 322-0086
2 Fellsway East, Malden 02148
McDermott, Laura, OSF 323-8660
85 Brown Ave., Roslindale 02131
McDermott, Wilfreda, CSJ 879-1295
85 Bethany Rd., Framingham 01701
McDevitt, Susan, SCH 965-1552
50 Aspen Ave., Auburndale 02166
McDevitt, Eileen, SHCJ 864-3115
4 Day St., Cambridge 02140
McDonald, Agnes Josephine, SCH 237-2161
125 Oakland St., Wellesley Hills 02181
McDonald, Claire, CSJ 783-9090
492-1960
637 Cambridge St., Brighton 02135
McDonald, Grace, CSJ 542-0833
89 Union Park St., Boston 02118
McDonald, Hildegarde, CSJ 265-8460
35 Tuttle St., Dorchester 02125
McDonald, Lillian E., CSJ 337-1274
1199 R. Commercial St., E. Weymouth 02189
McDonald, Lucina, OP 699-4427
90 School St., Plainville 02762
McDonald, Margaret, CSJ 961-4207
963-7375
1016 North Main St., Randolph 02368
McDonald, Margaret, SCH 963-0291
Seton Way, Randolph 02368
McDonald, Marie, SND 899-0936
920 Trapelo Rd., N. Waltham 02154
McDonald, Mary, CSJ 783-9090
637 Cambridge St., Brighton 02135
McDonald, Mauranna, CSJ 387-2710
51 Summer St., Everett 02149
McDonald, Rachel, RC 254-3150
200 Lake St., Brighton 02135
McDonald, Ruth, SCH 472-7621
780 Willard St., Quincy 02169
McDonnell, Casilda, CSJ 323-8060
1045 Canterbury St., Roslindale 02131
McDonnell, Immaculata Marie, SND 749-4727
749-5930
1073 Main St., Hingham 02043
McDonnell, Margaret, RSCJ 267-3347
742-9570
112 Appleton St., Boston 02116
McDonnell, Mary, CSJ 872-6416
485-0466
93 Bethany Rd., Framingham 01701
McDonough, Ann William, DC 522-4040
420 Pond St., Jamaica Plain 02130
McDonough, Catherine Joseph, DC 767-4641
767-1544
143 S. Franklin St., Holbrook 02343
McDonough, Francis Peter, OSF 567-5146
115 Gove St., East Boston 02128
McDonough Julie, SND 649-7611
180 Middlesex Rd., Tyngsboro 01879
McDonough, Marie Louise, CSJ 783-9090
637 Cambridge St., Brighton 02135
McDonough, Mary Martina, SND 749-4727
749-5930
1073 Main St., Hingham 02043
McDonough, Mary Priscilla, SSND 547-1086
6 Manasses Ave., Cambridge 02138
McDonough, Patricia A., CSJ 244-8357
979 Boylston St., Newton Highlands 02161 893-1820

McDonough, Rita Mercedes, SCH 471-7839
780 Willard St., Quincy 02158
McDougall, Jeremias, CSJ 244-8024
106 Waban St., Newton 02158
McEachen, M. Lucian, CSJ 762-1511
253 Nahatan St., Norwood 02062
McEachern, Patricia, CSJ 244-8024
15 Walnut Park, Newton 02158
McGann, M. Maret, CSJ 875-6555
5 Brewster Rd., Framingham 01701
McGarry, Catherine, CSJ 389-1161
888 Broadway, Everett 02149
McGarry, Margaret, CSJ 893-1820
235 Wellesley St., Weston 02193
McGarry, Mary Divine Infant, RGS 485-8610
Cushing Hill Dr., Marlboro 01752
McGauley, Josepha, OSF 969-4766
527-3467
790 Centre St., Newton 02158
McGee, Agnes Marguerite, SND 356-4381
54 Jeffrey's Neck Rd., Ipswich 01938
McGee, Sheila, OSF 527-0815
790 Centre St., Newton 02158
McGilvray, Marella, CSJ 783-9090
637 Cambridge St., Brighton 02135
McGilvray, Mary, CSJ 625-3150
70 Warner St., Somerville 02144
McGinn, Marie, DC 268-9670
371 West Fourth St., S. Boston 02127
McGoldrick, Marilyn, CSJ 298-4776
696-3241
43 Fremont St., Mattapan 02126
McGonagle, Eleanor, OP 924-1936
923-1337
34 Chestnut St., Watertown 02172
McGonagle, Helen Miriam, SSND 427-2953
254-0100
106 Smith St., Roxbury 02120
McGonagle, Helen Mary, CSJ 787-9090
637 Cambridge St., Brighton 02135
McGonagle, Maria Josepha, SCH 237-2161
125 Oakland St., Wellesley Hills 02181
McGourty, Cormac, CSJ 323-8060
1045 Caterbury St., Roslindale 02131
McGovern, Ellen Paul, SCN 268-3178
100 N St., South Boston 02127
McGovern, Joanne, RGS 485-8610
Cushing Hill Dr., Marlboro 01752
McGovern, Mary, CSJ 625-9769
194 Summer St., Somerville 02143
McGovern, M. Gertruda, CSJ 698-5216
698-4496
444 Centre St., Milton 02186
McGowan, Claire, OP 625-8707
492-1960
140 Summer St., Somerville 02143
McGrane, M. Eymard, CSJ 963-8150
800 North Main St., Randolph 02368
McGrath, Bernadette Mary, SND 623-0995
480 Somerville Ave., Somerville 02143
McGrath, Catherine Perpetua, SND 927-7068
54 Jeffrey's Neck Rd., Ipswich 01938
McGrath, Eileen, SCH 265-3415
307 Bowdoin St., Dorchester 02122
McGrath, Katherine, SCH 282-7041
18 Dickens St., Dorchester 02122
McGrath, Louise, CSJ 648-4452
51 Medford St., Arlington 02174
McGreal, Mary Martin, OP 924-1936
924-0353
34 Chestnut St., Watertown 02172
McGuiggan, Kathryn, SND 682-3892
682-6441
5 Bradford St., Lawrence 01840
McGuinness, Joachim, MMM 729-3610
1 Arlington St., Winchester 01890
McGuire, Dorothy, RCE 484-8463
54 Falmouth St., Belmont 02178
McGuire, Margaret, CSJ 828-0413
698 Washington St., Canton 02021
McGuire, Mura, CSJ 762-1511
769-3990
253 Nahatan St., Norwood 02062
McGunnigle, Mary Caroline, SCH 265-2530
17 Mayhew St., Dorchester 02125
McHenry, Ellen, MHSH 542-1143
17 Union Park, Boston 02118
McHugh, Donna, SSND 427-2953
106 Smith St., Roxbury 02120
McHugh, Mary Rupert, CSJ 335-1267
335-6010
75 Commercial St., Weymouth 02188
McHugh, Osanna, OP 924-1936
34 Chestnut St., Watertown 02172
McInnis, M. Terence, CSJ 783-9090
726-6348
637 Cambridge St., Brighton 02135
McIsaac, Luca, CSJ 698-5216
698-4496
444 Centre St., Milton 02186
McIsaac, Mary Trinita, OP 924-1936
34 Chestnut St., Watertown 02172 924-3539
McKay, Ada, CSJ 783-9090
637 Cambridge St., Brighton 02135
McKay, Mary Catherine, RSCJ 969-1870
860 Beacon ST., Newton 02159
McKay, Rita Marion, SCH 444-7880
1350 Highland Ave., Needham 02192
McKenna, Elizabeth, SCN 588-4000
235 North Pearl St., Brockton 02401
McKenna, Helen Patrice, SND 777-1613
20 Otis St., Danvers 01923

McKenna, Julia, DC 436-8600
90 Cushing Ave., Dorchester 02125
McKenna, Mary, SCN 321-9508
40 Harris Ave., Malden 02148
McKenna, Venard, CSJ 879-1295
85 Bethany Rd., Framingham 01701
McKenzie, Agnes, CSJ 522-1673
105 Brookside Ave., Jamaica Plain 02130
McKenzie, Dorothy, CSJ 893-1820
235 Wellesley St., Weston 02193
McKenzie, Gemma, CSJ 879-1295
85 Bethany Rd., Framingham 01701
McKenzie, Rosalie, CSJ 325-5089
525 W. Roxbury Parkway, W. Roxbury 02132
McKeon, Margaret, SCH 965-2530
17 Mayhdw St., Dorchester 02125
McKeon, Mary Laurice, SSND 547-1086
6 Manasses Ave., Cambridge 02138
McKeon, Miriam Patrice, SCH 442-0555
115 Mt Pleasant Ave., Roxbury 02119
McKeown, Mary, CSJ 326-1393
329-2144
33 Avery St., Dedham 02026
McLaren, Carmelina, CSJ 547-7210
33 Matignon Rd., Cambridge 02140
McLaren, Katherine, RC 254-3150
200 Lake St., Brighton 02135
McLaughlin, Canice, OSF 244-3696
20 Manet Rd., Chestnut Hill 02167
McLaughlin, Georgetta, CSJ 879-1295
85 Bethany Rd., Framingham 01701
McLaughlin, Lorraine, CSJ 879-6736
872-2032
57 Bethany Rd., Framingham 01701
McLaughlin, Maruna, CSJ 547-7210
876-1212
33 Matignon Rd., Cambridge 02140
McLaughlin, Mary, CBS 687-0151
70 East St., Methuen 01844
McLaughlin, M. Amatus, CSJ 284-0267
119 Beach St., Revere 02151
McLaughlin, M. Brigitta, CSJ 963-8150
800 North Main St., Randolph 02368
McLaughlin, M. Ellita, CSJ 783-9090
637 Cambridge St., Brighton 02135
McLaughlin, Mary R., CSJ 783-9090
637 Cambridge St., Brighton 02135
McLaughlin, Maureen, SND 268-7743
150 D St., South Boston 02127
McLaughlin, Patricia, CSJ 893-1438
30 Taylor St., Waltham 02154
McLaughlin, Rose, OSF 787-4754
41 Hardwick St., Brighton 02135
McLaughlin, Sally, SCH 442-0555
115 Mt. Pleasant Ave., Roxbury 02119
McLoud, Mary Paul, CSJ 653-3363
3 Wilson St., Natick 01760
McMahan, Maurita, SCH 664-5354
30 Merrimack St., N. Andover 01845
McMahan, Eileen, CSJ 522-1673
442-2082
105 Brookside Ave., Jamaica Plain 02130
McMahon, Frances Josepha, SND 749-4727
1073 Main St., Hingham 02043
McMahon, Julie Bernadette, SND 269-4181
207 E. St., South Boston 02127
McMahon, M. Angelica, OSF 527-1004
790 Centre St., Newton 02158
McMahon, Mary Othilia, SSND 322-0086
2 Fellsway East, Malden 02148
McMahon, Regina Fidelis, SCN 361-3562
361-3563
79 West Milton, Readville 02136
McMahon, Una, OSF 472-4374
128 Independence Ave., Quincy 02169
McMahon, Vencentius, CSJ 783-9090
783-4747
637 Cambridge St., Brighton 02135
McMakin, Mary Jane, SCN 436-3848
436-3590
45 Stanton St., Dorchester 02124
McManus, Christine, OP 599-4711
58 Blaney St., Swampscott 01907
McManus, Ellen Vincent, SCH 237-2161
125 Oakland St., Wellesley Hills 02181
McManus, M. Aquina, CSJ 648-4452
51 Medford St., Arlington 02174
McManus, Monice, CSJ 325-9171
20 Pine Lodge Rd., West Roxbury 02132
McMaster, Mary Alexander, SCH 237-2161
125 Oakland St., Wellesley Hills 02181
McMullen, Joyce, SND 282-4345
85 Codman Hill Ave., Dorchester 02124
McMurray, Elizabeth Clare, CSJ 879-1295
85 Bethany Rd., Framingham 01701
McMurrer, Marie du S.C., SND 356-4381
54 Jeffrey's Neck Rd., Ipswich 01938
McNally, Katherine Louise, CSJ 963-8150
800 North Main St., Randolph 02368
McNamara, Catherine Charles, DC 296-4000
2100 Dorchester Ave., Dorchester 02124
McNamara, Claire, CSJ 893-1820
235 Wellesley St., Weston 02193
McNamara, Mary Joelita, SSND 427-2953
106 Smith St., Roxbury 02120
McNeil, Ann, CSJ 893-1820
443-2647
235 Wellesley St., Weston 02193
McNeil, Cecilia, SND 927-2506
15 Chapman St., Beverly 01915
McNelis, Marie Alice, SND 682-2448
212 Lawrence St., Methuen 01844 683-1193

McNiff, Marie Paula, SND 933-0265
8 Summer St., Woburn 01801
McNulty, Helen, SCN 361-1490
100 Neponset Ave., Hyde Park 02136
McNulty, Mary Martin, CSJ 963-8150
800 North Main St., Randolph 02368
McNulty, Philip Neri, SCH 237-2161
125 Oakland St., Wellesley Hills 02181
McNulty, Regis, SP 395-9851
159 Fulton St., Medford 02155
McNulty, Rita Bernardin, SND 927-7068
54 Jeffrey's Neck Rd., Ipswich 01938
McOskr, Charles Francis, OP 458-1617
15 Sixth St., Lowell 01850
McOsker, Rose Francis, OP 458-1617
453-9511
15 Sixth St., Lowell 01850
McQuade, Catherine, SCH 235-4235
494 Washington St., Wellesley 02181
McQuade, Helen Elizabeth, SND 927-7068
54 Jeffrey's Neck Rd., Ipswich 01938
McRudin, Claire, SCH 442-0555
115 Mt. Pleasant Ave., Roxbury 02119
McSherry, Marcia, CSJ 328-3831
328-8666
20 Glover Ave., N. Quincy 02171
McSorely, Evelina, CSJ 698-5216
698-4496
444 Centre St., Milton 02186
McTaggart, Elaine, SND 298-7211
105 Richmond St., Dorchester 02124
McVarish, Mary Irene, SCH 729-4611
12 Sheridan Circle, Winchester 01890
McVeigh, Jane, RGS 485-8610
Cushing Hill Dr., Marlboro 01752
Meade, Catherine M., CSJ 893-1820
235 Wellesley St., Weston 02193
Meade, Mary Margaret, CSJ 628-7775
776-0760
15 Franklin St., Somerville 02145
Meade, Mary Rose, OP 924-8431
241-8866
154 Dexter Ave., Watertown 02172
Meade, Maura, SND 787-0612
18 Radnor Road, Brighton 02135
Medina, M. Rufina, SMSM 893-3960
62 Newton St., Waltham 02154
Meehan, Clarisse, OP 876-9093
876-3589
45 Yerxa Rd., Cambridge 02140
Meehan, Dolores, DC 522-4040
420 Pond St., Jamaica Plain 02130
Meek, Elinor Evangela, CSJ 776-0760
628-7775
15 Franklin St., Somerville 02145
Megevich, Caroline Julie, SND 649-7611
180 Middlesex Rd., Tyngsboro 01879
Mehigan, Joan, SND 682-4806
87 Summer St., Lawrence 01840
Mehigan, Mary St. Anne, SND 876-8818
203 Erie St., Cambridge 02139
Melanson, Dorothy L., CSJ 783-9090
254-8383
637 Cambridge St., Brighton 02135
Melanson, Francis Therese, SUSC 685-5131
32 Groton St., Lawrence 01843
Melanson, Marie-Rose, PSSF 685-5111
365 Haverhill, Lawerence 01840
Melchionda, Anne Theresa, SND 749-4727
1073 Main St., Hingham 02043
Meleedy, Mary Regina, CSJ 547-7210
33 Matignon Ave., Cambridge 02140
Melia, Mary Marcella, SND 927-7068
54 Jeffrey's Neck Rd., Ipswich 01938
Melly, Agnes, CSJ 527-1407
71 Walnut Park, Newton 02158
Melly, Catherine A., CSJ 876-0466
643-9031
45 Matignon Rd., N. Cambridge 02140
Melville, Margaret, SND 649-7611
180 Middlesex Rd., Tyngsboro 01879
Memory, Helen, CSJ 325-5089
525 West Roxbury Pkwy, W. Roxbury 02132
Menard, Emma, SGM 862-4700
10 Pelham Rd., Lexington 02173
Menard, Irene, SUSC 547-6770
14 Notre Dame Ave., Cambridge 02140
Menard, Theresa, CSJ 471-3147
139 Crescent St., W. Quincy 02169
Menavich, Claudia, CJC 588-5070
261 Thatcher St., Brockton 02402
Mera, Jeanne D'arc, FMM 782-4285
16 Mt. Vernon St., Brighton 02135
Mercier, Jeanne Eva, SUSC 458-8862
142 Chestnut St., Lowell 01852
Mercier, Lucille, SASV 744-0581
745-0481
18 Harbor St., Salem 01970
Mercier, M. Eudoxie, SSA 485-3791
720 Boston Post Rd., Marlboro 01752
Mercurio, Rose Philip, MSBT 326-1310
40 Parker St., Westwood 02090
Mercurio, Salvatore, CSJ 625-3150
70 Warner St., Somerville, 02144
Merrigan, M. Janetta, CSJ 783-9090
637 Cambridge St., Brighton 02135
Merwin, Theresa, OSF 969-4766
790 Centre St., Newton 02158
Messenger, James Anthony, SCH 682-5111
100 Parker St., Lawrence 01843
Metras, M. Camile, SSA 485-3791
720 Boston Post Rd., Marlboro 01752

Meuse, Irma, SP 438-10
438-29
10 Pomeworth St., Stoneham 02180
Meyer, Catherine, SCH 442-05
115 Mt. Pleasant Ave., Roxbury 02119
Meyer, Jacqueline, CDP 746-05
746-03
Box 2, Rte. 80, Kingston, 02364
Michalski, Rosemary, CSJ 783-01
637 Cambridge St., Brighton 02135
Michaud, Florida, SSCh 485-07
197-207 Pleasant St., Marlborough 01752
Michaud, Joseph-Mary, SSCh 485-07
197-207 Pleasant St., Marlborough 01752
Michaud, Lisette, SSCh 593-10
30 Bassett St., Lynn 01902
Middendorf, Emma Jean, CDP 746-05
746-23
Box 2, Rte. 80, Kingston 02364
Miele, M. Constance, SMSM 893-39
62 Newton St., Waltham 02154
Mignone, Paula, SCH 894-54
188½ Adams St., Waltham 02154
Millard, Louise Mary, SND 356-43
54 Jeffrey's Neck Rd., Ipswich 01938
Miller, Winifred, OP 242-09
242-46
325 Bunker Hill St., Charlestown 02129
Milliken, Patricia, SCCJ 593-82
744-20
28 Bowler St., Lynn 01904
Mills, Mary, CSJ 762-15
253 Nahatan St., Norwood 02062
Milot, M. Helena, SSA 485-37
720 Boston Post Rd., Marlboro 01752
Milward, M. Jude, RSM 567-21
58 Moore St., East Boston 02128
Minihan, Jeremiah, CSJ 593-82
28 Bowler St., Lynn 01904
Minton, Catherine, CSJ 593-82
28 Bowler St., Lynn 01904
Miquelon, Martin Damien, OP 924-19
893-84
34 Chestnut St., Watertown 02172
Mire, Lucille, SCO 455-56
981 Varnum Ave., Lowell 01854
Mitchell, Mary Osmond, RGS 485-86
Cushing Hill Dr., Marlboro 01752
Mitchell, Winifred Mary, SND 356-43
54 Jeffrey's Neck Rd., Ipswich 01938
Moffett, Patricia Ann, CDP 746-23
Box 152, Rte. 80, Kingston 02364
Moge, Gabrielle, SUSC 448-63
1 Main St., Groton 01450
Molinaro, Christine, CSJ 879-12
85 Bethany Rd., Framingham 01701
Moll, M. Louis A., SSA 485-37
720 Boston Post Rd., Marlboro 01752
Molloy, Edna, SND 776-45
32 Paulina St., Somerville 02144
Molloy, M. Rose Concepta, OSF 599-45
40 Grove St., S. Lynnfield 01940
Moloney, Dolores Marie, SND 777-16
20 Otis St., Danvers 01923
Monaghan, Francis, SSC 361-28
950 Metropolitan Ave., Hyde Park 02136
Monahan, Barbara, SCH 664-53
30 Merrimack St., N. Andover 01845
Monahan, Giovanna, SCJ 879-12
85 Bethany Rd., Framingham 01701
Monette, Rita, SASV 744-05
744-47
18 Harbor St., Salem 01970
Monroe, Helen Julie, SND 265-48
1949 Dorchester Ave., Dorchester 02124
Montalvo, Josefina, RSCJ 266-73
536-82
437 Shawmut Ave., Boston 02118
Moody, Mary Patrice, SSND 322-00
2 Fellsway East, Malden 02148
Mooney, Marion, RC 254-31
200 Lake St., Brighton 02135
Moore, Charles, OSF 969-47
790 Centre St., Newton 02158
Moore, Clarona, CSJ 879-12
85 Bethany Rd., Framingham 01701
Moore, Margaret Anne, SND 623-09
480 Somerville Ave., Somerville 02143
Moquin, Carol, SCO 452-66
517 Moody St., Lowell 01854
Moran, Alicia, OSF 698-31
260 Brook Rd., Milton 02187
Moran, Anne Marie, DC 767-46
143 S. Franklin St., Holbrook 02343 767-15
Moran, Helen Rita, SCH 472-38
50 Elm Ave., Wollaston 02170
Moran, Joseph Bernadette, SCH 265-04
35 Bird St., Dorchester 02125
Moran, Kathleen, CSJ 625-97
194 Summer St., Somerville 02143
Moran, Margaret, SCH 445-52
389 Dudley St., Roxbury 02119
Moran, Marie St. Vincent, SND 649-76
180 Middlesex Rd., Tyngsboro 01879
Moran, Mary Ralph, OP 924-17
130 Lexington St., Watertown 02172
Moran, Patricia, RGS 485-86
Cushing Hill Dr., Marlboro 01752
Morgan, Ann, RSCJ 738-41
55 Lee Rd., Chestnut Hill 02167
Morgan, Dolorine, CSJ 879-12
85 Bethany Rd., Framingham 01701

WE APPRECIATE OUR ADVERTISERS — WE DIRECT YOUR ATTENTION TO THEM

rgan, Mary Louise, CSJ 698-5216
698-7511
4 Centre St., Milton 02186
rgan, Winifred Ann, SCN 588-4000
35 North Pearl St., Brockton 02401
riarty, Alice, SND 825-4912
8 Samoset St., Dorchester 02124
riarity, Ida, CSJ 527-1407
1 Walnut Park, Newton 02158
riarty, Marianne, SND 269-4181
07 E St., South Boston 02127
rrill, Kathleen, SMSM 879-2169
32 Worcester Rd., Framingham 01701
rin, Elizabeth, SASV 455-5742
458-7594
5 Boisvert St., Lowell 01850
rin, Helen-Joseph, SSCh 485-0740
97-207 Pleasant St., Marlboro 01752
rris, Ann Mary, DC 296-4000
100 Dorchester Ave., Dorchester 02124
rris, Lillian, SND 739-1876
00 The Fenway, Boston 02115
rris, Marie, SND 682-2448
12 Lawrence St., Methuen 01844
rris, Mary Madelon, CSJ 335-1267
335-6054
5 Commercial St., Weymouth 02188
rris, Patricia, SND 356-4381
4 Jeffrey's Neck Rd., Ipswich 01938
rrissey, Claire, CSJ 872-6937
3 Bethany Rd., Framingham 01701
rrissey, Jean, OSF 969-4766
90 Centre St., Newton 02158
rrissey, M. Simon, CSJ 227-2882
1 Tileston St., Boston 02113
rrissey, Rita, CSJ 698-5216
698-4496
44 Centre St., Milton 02186
rrissey, Patrick Maria, SCH 265-3828
5 Draper St., Dorchester 02122
rrison, George, CSJ 625-3150
0 Warner St., Somerville 02144
rrison, Mary Augustina, SCH 237-2161
125 Oakland St., Wellesley Hills 02181
rrison, Joanice, CSJ 698-6785
5 Father Carney Dr., Milton 02186
rrisroe, Bertha, OP 699-4427
0 School St., Plainville 02762
tard, Therese, SCO 458-6632
245 University Ave., Lowell 01854
usseau, Cecile, SUSC 685-5131
2 Groton St., Lawrence 01843
ylan, Martha Mary, SCN 452-9869
453-8491
381 Stevens St., Lowell 01851
ylan, Mary, SSC 361-2848
950 Metropolitan Ave., Hyde Park 02136
ynihan, Alma, OSF 698-3141
260 Brook Rd., Milton 02187
ynihan, Ann M., CSJ 625-3459
24 Warner St., Somerville 02144
zzicato, Catherine T., CSJ 625-8926
24 Warner St., Somerville 02144
cci, Judi, CDP 746-0790
746-2113
Box 5, Rte. 80, Kingston 02364
eller, Agnes, RSM 595-6769
35 Little's Point Rd., Swampscott 01907
ise, Mary Aloyse, SND 749-4727
1073 Main St., Hingham 02043
lcahy, Catherine Joseph, SCH 237-2161
125 Oakland St., Wellesley Hills 02181
lcahy, Genevieve Therese, SP 623-3355
16 Butler Dr., Somerville 02145
lcahy, Katrina, CSJ 625-9762
666-2035
194 Summer St., Somerville 02143
ldoon, Anita Marie, SCH 237-2161
125 Oakland St., Wellesley Hills 02181
lhern, Eugene Maria, SCN 361-3562
79 West Milton, Readville, 02136
lhern, Virginia, SND 567-3883
17 Maverick St., East Boston 02128
lkeen, Agnes Josephine, OSF 969-4766
790 Centre St., Newton 02158
lkerrin, Catherine E., CSJ 787-0512
637 Cambridge St., Brighton 02135
lkerrin, Justina, OSF 244-3696
20 Manet Rd., Chestnut Hill 02167
llaly, Patricia, SND 356-4381
54 Jeffrey's Neck Road, Ipswich 01938
llane, Marie, RC 254-3150
200 Lake St., Brighton 02135
lleady, Gerald, OSF 244-3696
20 Manet Rd., Chestnut Hill 02167
llen, Ann, SCH 235-4235
494 Washington St., Wellesley 02181
llen, Catherine, SCH 325-0008
40 Maynard St., Roslindale 02131
llen, Frances Charles, SND 933-0265
933-0463
8 Summer St., Woburn 01801
llen, Irene Frances, SND 531-0280
531-2266
19 Chestnut St., Peabody 01960
llen, Margaret Dolores, SND 562-5351
562-6701
20 High St., Hudson 01749
llen, Marie St. James, SND 777-1613
20 Otis St., Danvers 01923
lligan, Ann Mercedes, SCH 682-5111
100 Parker St., Lawrence 01843

Mulligan, Martha, RC 254-3150
200 Lake St., Brighton 02135
Mulligan, Mary, SND 268-0634
112 Linsky-Barry Way, South Boston 02127
Mulligan, Mary Patrick, RGS 485-8610
Cushing Hill Dr., Marlboro 01752
Mulligan, Nathaniel, CSJ 547-7210
492-1176
33 Matignon Rd., Cambridge 02140
Mullin, Margaret Marie, CSJ 620-1043
93 Bethany Rd., Framingham 01701
Mulloy, Jean, CSJ 843-6154
445-1524
16 Beechwood Rd., Braintree 02184
Mulrennan, Cecilia Agnes, CSJ 893-1820
235 Wellesley St., Weston 02193
Mulvey, Mary Louis Bertrand, SSND 322-0086
2 Fellsway East, Malden 01248
Munger, Theresa, RGS 485-8610
Cushing Hill Dr., Marlboro 01752
Mungovan, Jane Miriam, SCH 442-0555
115 Mt. Pleasant Ave., Roxbury 02119
Munroe, Lorenza, CSJ 471-3147
139 Crescent St., W. Quincy 02169
Murdock, Gertrude, RC 254-3150
200 Lake St., Brighton 02135
Murdock, Therese Marguerite, SND 927-7068
54 Jeffrey's Neck Rd., Ipswich 01938
Murphy, Rita, CSJ 325-5089
525 W. Roxbury Parkway, W. Roxbury 02132
Murphy, Alphonsus Maria, SCH 237-2161
125 Oakland St., Wellesley Hills, 02181
Murphy, Alverna, CSJ 588-4848
738 Court St., Brockton 02402
Murphy, Ann, SCH 685-8750
45 Elm St., N. Andover 01845
Murphy, Anna, DC 522-4040
420 Pond St., Jamaica Plain 02130
Murphy, A. Catherine, CSJ 893-1820
783-9186
235 Wellesley St., Weston 02193
Murphy, Basil, CSJ 588-4848
738 Court St., Brockton, MA 02402
Murphy, Bernarda, CSJ 653-3363
3 Wilson St., Natick 01760
Murphy, Brigidine, MMM 729-3610
1 Arlington St., Winchester 01890
Murphy, Carlotta, CSJ 879-1295
85 Bethany Rd., Framingham 01701
Murphy, Catharine Richard, SND 356-4381
54 Jeffrey's Neck Rd., Ipswich 01938
Murphy, Catherine E., CSJ 893-1820
235 Wellesley St., Weston 02193
Murphy, Catherine Eucharia, SCH 729-4611
12 Sheridan Circle, Winchester 01890
Murphy, Cathleen, SHCJ 665-7849
245-0217
9 Herbert St., Melrose 02176
Murphy, Celestine, CSJ 472-1487
16 Pray St., Quincy 02169
Murphy, Edith, SND 562-5351
562-6701
20 High St., Hudson 01749
Murphy, Ellen, RCE 698-8265
55 Parkwood Dr., Milton 02186
Murphy, Florence, RC 254-3150
200 Lake St., Brighton 02135
Murphy, Francis Helen, SP 322-2049
30 Irving St., Malden 02148
Murphy, Jean, SCJ 625-3150
70 Warner St., Somerville 02144
Murphy, Jean, SND 269-7922
932 East 4th St., South Boston 02127
Murphy, Helen Mary, SP 884-7480
16 Tudor St., Chelsea 02150
Murphy, Kathleen, SND 899-1992
137 Main St., Waltham 02154
Murphy, Louise, DC 296-4000
2100 Dorchester Ave., Dorchester 02124
Murphy, Madonna, CSC 969-2854
1169 Commonwealth Ave., W. Newton 02165
Murphy, Margaret Marie, SND 777-1613
774-0307
20 Otis St., Danvers 01923
Murphy, Margaret Rita, CSJ 879-1295
85 Bethany Rd., Framingham 01701
Murphy, Marianne, SND 288-1020
85 Ocean St., Dorchester 02124
Murphy, Marie Bernadette, SND 682-2448
686-1801
212 Lawrence St., Methuen 01844
Murphy, Marillac, CSJ 284-0267
119 Beach St., Revere 02151
Murphy, Maristella, CSJ 241-7383
13 Tufts St., Charlestown 02129
Murphy, Mary, SGM 862-4700
10 Pelham Rd., Lexington 02173
Murphy, Mary Alfred, OP 924-1717
130 Lexington St., Watertown 02172
Murphy, M. John Elizabeth, CSJ 963-8150
800 North Main St., Randolph 02368
Murphy, Mary L., CSJ 527-1407
244-4983
71 Walnut Park, Newton 02158
Murphy, Michael Ann, SP 322-2049
30 Irving St., Malden 02148
Murphy, Patricia, SCH 265-3415
307 Bowdoin St., Dorchester 02122
Murphy, Paul St. Katherine, SND 475-0087
1 St. Augustine Drive, Andover 01810
Murphy, Rita Teresa, SND 356-4381
54 Jeffrey's Neck Rd., Ipswich 01938

Murphy, Suzanne, SND 268-0052
187 Orton-Marotta Way, South Boston 02127
Murphy, Tarbula, CSJ 227-2882
11 Tileston St., Boston 02113
Murphy, Veronica, DC 296-4000
2100 Dorchester Ave, Dorchester 02124
Murray, Aileen Marie, CSJ 436-4687
241 Neponset Ave., Dorchester 02122
Murray, Anne Louise, SND 547-3265
547-0120
213 Harvard St., Cambridge 02139
Murray, Catherine, SCH 328-1622
75 Russell St., N. Quincy 02171
Murray, Claire Frances, SND 933-0265
8 Summer St., Woburn 01801
Murray, Franceline, CSJ 326-1393
33 Avery St., Dedham 02026
Murray, Frances Marie, CSJ 698-5216
698-4496
444 Centre St., Milton 02186
Murray, Francis Edward, SCH 685-3807
30 Merrimack St., N. Andover 01845
Murray, Louise, CSJ 783-9090
783-2380
637 Cambridge St., Brighton 02135
Murray, Mary of Lourdes, SCH 265-2530
17 Mayhew St., Dorchester 02125
Murray, Mary Valentina, CSJ 783-9090
637 Cambridge St., Brighton 02135
Murray, Rita, OSF 523-4733
4 North Bennet Place, Boston 02113
Murray, Virginia, CSJ 396-5670
396-0423
2520 Mystic Valley Parkway, Medford 02155
Murtagh, Elizabeth, SND 745-9563
12 Pope St., Salem 01970
Myrick, Gertrude Agatha, SND 356-4381
54 Jeffrey's Neck Rd., Ipswich 01938
Nagle, Mary, CSJ 569-2130
324-2444
87 Ashley St., E. Boston 02128
Nally, Margaret, SND 527-1937
782-8670
14 Washington St., Newton 02158
Napolitano, Marie Michele, MSBT 484-8254
484-5334
407 Belmont St., Belmont 02178
Narkiewicz, Mary Virginia, CSB 361-1726
17 Hale St., Hyde Park 02136
Nault, M. Benilda, SSA 485-3791
720 Boston Post Rd., Marlboro 01752
Naze, Ruth, SND 682-2448
686-1801
212 Lawrence St., Methuen 01844
Neal, Marie Augusta, SND 787-3660
3 Murdock Terrace, Brighton 02125
Nee, M. Celsa, OP 924-1717
130 Lexington St., Watertown 02172
Nee, Judith, SND 531-8637
99 Margin St., Peabody 01960
Needham, M. Adele, CSJ 872-6781
93 Bethany Rd., Framingham 01701
Nelson, Marie, CSJ 323-8060
1045 Canterbury St., Roslindale 02131
Nerney, Ellen St. James, SND 740-4727
1073 Main St., Hingham 02043
Neylon, Anne Denise, SND 927-2506
15 Chapman St., Beverly 01915
Neylon, Catherine, SND 777-1613
20 Otis St., Danvers 01923
Neville, Angelina Marie, CBS 687-0151
70 East St., Methuen, 01844
Neville, Mary Gemma, CBS 687-0151
70 East St., Methuen 01844
Nevin, Catherine T., CSJ 876-0466
776-3228
45 Matignon Rd., N. Cambridge 02140
Neumyer, Diane, CSJ 374-6103
55 Saltonstall Rd., Haverhill 01830
Nevaras, Geraldine, CJC 588-5070
583-5834
261 Thatcher St., Brockton 02402
Newman, Mary Bartholomew, SSND 427-2953
106 Smith St., Roxbury 02120
Nichols, Peggy, CSJ 783-9090
637 Cambridge St., Brighton 02135
Nicita, Carmel Rose, OSF 524-3116
1125 Centre St., Jamaica Plain 02130
Niestepski, Ethel, FSSJ 682-1277
51 Avon St., Lawrence 01841 686-3007
Nihill, Alexandrine, CSJ 593-8292
28 Bowler St., Lynn 01904
Noble, Cynthia, SCH 442-0555
115 Mt. Pleasant Ave., Roxbury 02119
Noble, Mary Grace, SND 536-2030
328 Dartmouth St., Boston 02116
Noctor, Frances, RC 254-3150
200 Lake St., Brighton 02135
Noel, Camille, SGM 862-4700
10 Pelham Rd., Lexington 02173
Noel, Corinne, SUSC 448-6350
1 Main St., Groton 01450
Noel, Rose Anna, SUSC 685-5131
32 Groton St., Lawrence 01843
Noiseux, M. Thaddee, SSA 485-3791
720 Boston Post Rd., Marlboro 01752
Nolan, Agnes, SCH 444-7880
1350 Highland Ave., Needham 02192
Nolan, Anne, CSJ 254-5984
33 Hobson St., Brighton 02135
Nolan, Elaine, SCH 749-2406
20 Fearing Rd., Hingham 02043

Nolin, Mary Francis, OSC 851-6743
460 River Rd., W. Andover 01810
Noon, Felix, OP 924-1717
130 Lexington St., Watertown 02172
Noonan, Bernadette Marie, SND 335-1235
598 Bridge St., No. Weymouth 02191
Noonan, Frances St. John, SND 682-2448
686-1801

212 Lawrence St., Methuen 01844
Noonan, Margaret Mary, SND 682-2448
686-1801

212 Lawrence St., Methuen 01844
Noonan, Mary Aimee, CSJ 783-9090
637 Cambridge St., Brighton 02135
Noonan, Helen Elizabeth, CSJ 244-8024
244-8320

106 Waban St., Newton 02158
Noonan, Ida, SCIM 682-0750
400 Haverhill St., Lawrence 01841
Normand, Blanche, SGM 862-4700
10 Pelham Rd., Lexington 02173
Normand, Lorraine, SASV 744-0581
745-0481

18 Harbor St., Salem 01980
Normand, Marguerite, SASV 455-5742
452-2332

85 Boisvert St., Lowell 01850
Norris, Jean Vianney, OP 567-1140
389-0240

108 White St., E. Boston 02128
Norton, Gemma, OSF 523-4733
4 N. Bennet Place, Boston 02113
Norton, Mary Dorothy, CSJ 783-9090
637 Cambridge St., Brighton 02135
Norton, Mary Loretto, CSJ 327-3589
24 Laurie Ave., W. Roxbury 02132
Norton, Mary Teresa, CSJ 698-6785
65 Father Carney Drive, Milton 02186
Norton, M. Samuel, CSJ 395-1489
396-3636

42 Newbern Ave., Medford 02155
Norton, Patricia, SCN 444-3232
326-5139

97 Great Palin Ave., Needham 02192
Noyes, Mary Gonzaga, OP 876-9093
45 Yerxa Rd., Cambridge 02140
Oak, Mary Norine, SCH 237-2161
125 Oakland St., Wellesley Hills 02181
Oates, Mary J., CSJ 893-1820
Regis College, Weston 02193
O'Brien, Agnesca, CSJ 593-8292
28 Bowler St., Lynn 01904
O'Brien, Ann, OP 924-1717
130 Lexington St., Watertown 02172
O'Brien, Anna, OSF 523-4733
4 N. Bennet Place, Boston 02113
O'Brien, Anne, CSJ 326-1393
323-4410

33 Avery St., Dedham 02026
O'Brien, Catherine, CSJ 861-8093
8 Chase Ave., Lexington 02173
O'Brien, Catherine, SCN 586-7548
629 North Main St., Brockton 02401
O'Brien, Catherine Ann, SND 337-1274
1199 R Commercial St., East Weymouth 02189
O'Brien, Marinus, CSJ 444-3232
668-6853

97 Great Plain Ave., Needham 02192
O'Brien, Mary, SCH 472-3860
50 Elm Ave., Wollaston 02170
O'Brien, M. Damasus, CSJ 396-5670
396-3636

2520 Mystic Valley Pkwy., Medford 02155
O'Brien, M. Eric, CSJ 227-2882
11 Tileston ST., Boston 02113
O'Brien, Mary Evangelus, SSND 427-2953
106 Smith St., Roxbury 02120
O'Brien, M. Stanislaus, OP 924-1717
130 Lexington St., Watertown 02172
O'Brien, M. Ulicia, OP 924-1717
924-0353

130 Lexington St., Watertown 02172
O'Brien, Michaella, CSJ 593-8292
28 Bowler St., Lynn 01904
O'Brien, Rose Vincent, OP 924-1936
923-1337

34 Chestnut St., Watertown 02172
O'Brien, Stephania, CSJ 593-8292
28 Bowler St., Lynn 01904
O'Brien, Ursula Marie, SND 685-0361
682-6601

205 Hampshire St., Lawrence 01841
O'Brien, Zoe, DC 522-4040
420 Pond St., Jamaica Plain 02130
O'Callaghan, Gerardus, CSJ 566-7118
19 Homer St., Brookline 02146
O'Callaghan, Phyllis, CSJ 653-3363
3 Wilson St., Natick 01760
O'Connell, Emmanuel, MMM 729-3610
1 Arlington St., Winchester 01890
O'Connell, Gabriella, CSJ 620-1043
93 Bethany Rd., Framingham 01701
O'Connell, Jane Elizabeth, SCN 586-7548
586-4840

629 North Main St., Brockton 02401
O'Connell, Josephine, DC 296-4000
2100 Dorchester Ave., Dorchester 02124
O'Connell, Louise, SND 269-4181
207 E St., South Boston 02127
O'Connell, Mary, SND 927-2506
15 Chapman St., Beverly 01915

O'Connell, Mary Ellen, CSJ 244-5481
666-9116

294 Adams St., Newton 02158
O'Connell, Nora, SND 734-0999
1073 A Beacon St., Brookline 02146
O'Connell, Patricia, CSJ 569-2130
569-1723

87 Ashley St., E. Boston 02128
O'Connell, Rita Daniel, SND 649-7611
180 Middlesex Rd., Tyngsboro 01879
O'Connell, Virginia Marie, CSJ 872-0291
872-2032

5 Thurber St., Framingham 01701
O'Connor, Bridget Therese, SND 268-0700
50 West Broadway, South Boston 02127
O'Connor, Elizabeth, SND 927-2506
15 Chapman St., Beverly 01915
O'Connor, Enessa, CSJ 488-6172
42 Boston Ave., Medford 02155
O'Connor, Frances Grace, SCH 237-2161
125 Oakland St., Wellesley Hills 02181
O'Connor, Malvena, CSJ 698-5216
698-4496

444 Centre St., Milton 02186
O'Connor, Marion, RC 254-3150
200 Lake St., Brighton 02135
O'Connor, Mary Claire, CSJ 963-2804
47 Howard St., Randolph 02368
O'Connor, M. Doroma, CSJ 762-1511
253 Nahatan St., Norwood 02062
O'Connor, M. Florence, OP 699-4427
90 School St., Plainville 02762
O'Connor, M. Joanita, CSJ 963-8150
800 North Main St., Randolph 02368
O'Connor, Mary Patricia, SCH 265-0425
35 Bird St., Dorchester 02125
O'Connor, M. Rosalie, OSF 527-1004
790 Centre St., Newton 02158
O'Connor, Miriam, SCN 245-8942
245-2095

25 Winship Dr., Wakefield 01880
O'Doherty, Gertrude Marie, OP 924-1717
924-3434

130 Lexington St., Watertown 02172
O'Donnell, Annette Marie, CSJ 244-8024
106 Waban St., Newton 02158
O'Donnell, Esther Marie, SCH 963-0291
Seton Way, Randolph 02368
O'Donnell, Gail, RSCJ 969-1870
860 Beacon St., Newton 02159
O'Donnell, Helen, CSJ 244-8024
106 Waban St., Newton 02158
O'Donnell, Joanicius, CSJ 879-1295
85 Bethany Rd., Framingham 01701
O'Donnell, Marion Veronica, SCH 664-5354
30 Merrimack St., N. Andover 01845
O'Donnell, Mary Elaine, SSND 427-2627
69 Alleghany St., Roxbury 02120
O'Donnell, Mary Teresa, SND 825-4912
18 Samoset St., Dorchester 02124
O'Donnell, Patricia, SND 356-4381
356-4223

54 Jeffrey's Neck Rd., Ipswich 01938
O'Donnell, Phyllis, CSM 267-3318
36 Commonwealth Ave., Boston 02116
O'Gorman, Ann, MMM 729-3610
1 Arlington St., Winchester 01890
O'Gorman, Theresa, FMM 782-4285
17 Mt Vernon St., Brighton 02135
O'Hanlon, Annunciata, OSF 969-4766
790 Centre St., Newton 02158
O'Hare, Anthia, CSJ 244-8024
106 Waban St., Newton 02158
O'Hare, Jeanne d'Arc, CSJ 893-1820
235 Wellesley St., Weston 02193
O'Hara, M. Panchita, CSJ 698-5216
698-4496

444 Centre St., Milton 02186
O'Kane, Julitta, RGS 485-8610
Cushing Hill Dr., Marlboro 01752
O'Keefe, Clare Patrice, SCH 265-3415
307 Bowdoin St., Dorchester 02122
O'Keefe, Pauline Julie, SND 927-2506
15 Chapman St., Beverly 01915
Okie, Alice, MHSH 542-1143
17 Union Park, Boston 02118
O'Leary, Catherine, OSF 323-8660
85 Brown Ave., Roslindale 02131
O'Leary, Eileen, OSF 237-9476
235-5337

39 Washington St., Wellesley 02181
O'Leary, Elizabeth, SND 685-0361
205 Hampshire St., Lawrence 01841 682-6441
O'Leary, Mary Arthur, SSND 427-2953
106 Smith St., Roxbury 02120
O'Leary, Mary Margaret, SSND 322-0086
2 Fellsway East, Malden 02148
Olemberski, Maurelia, FSSJ 889-2494
179 Chestnut St., Chelsea 02150
O'Loughlin, M. Alice, CSJ 389-1161
888 Broadway, Everett, 02149
Olsen, Alberta Marie, CSJ 872-6937
93 Bethany Rd., Framingham 01701
O'Malley, AnnMarie, CSJ 864-3830
780 Mt. Auburn St., Watertown 02172
O'Malley, Margaret Francesca, SND 356-4381
54 Jeffrey's Neck Rd., Ipswich 01938
O'Malley, Mary, SND 268-9138
604 E. 8th St., South Boston 02127
O'Malley, Maurelia, CSJ 389-1161
888 Broadway, Everett 02149

O'Malley, Patricia, SND 269-79
932 E 4th St., South Boston 02127
O'Mara, Mary Eugene, SP 623-33
16 Butler Dr., Somerville 02145
O'Meara, John Edith, SCN 452-98
453-84

381 Stevens St., Lowell 01851
O'Neil, Dorothy, CSJ 328-38
328-38

20 Glover Ave., N. Quincy 02171
O'Neil, Eleanor, CSJ 783-90
254-83

637 Cambridge St., Brighton 02135
O'Neil, Julie Patricia, SND 927-70
54 Jeffrey's Neck Rd., Ipswich 01938
O'Neil, Margaret Ann, CSJ 588-48
738 Court St., Brockton 02402
O'Neil, Bernardine Siena, SCN 361-23
39 Maple St., Hyde Park 02136
O'Neil, Mary Allison, CSJ 542-08
89 Union Park St., Boston 02118
O'Neil, Winifred, CSJ 872-69
93 Bethany Rd., Framingham 01701
O'Neill, Catherine, CSJ 783-90
637 Cambridge St., Brighton 02135
O'Neill, DePaul, CSJ 588-48
738 Court St., Brockton 02402
O'Neill, Grace, SND 282-25
97 Alban St., Dorchester 02124
O'Neill, Mary Carmencita, SCH 237-21
125 Oakland St., Wellesley Hills, 02181
O'Neill, Mary Louise, SND 846-10
129 Cliff Ave., Winthrop 02152
O'Neill, Patricia, CSJ 782-55
330 Market St., Brighton 02135
O'Reardon, Mairead, OSF 787-47
41 Hardwick St., Brighton 02135
O'Regan, Francesca, CDP 746-23
Box 152, Route 80, Kingston 02364
O'Regan, Mary Divine Redeemer, RGS 485-86
Cushing Hill Dr., Marlboro 01752
O'Reilly, Mary Theresa, CSJ 846-40
846-40

217 Lincoln St., Winthrop 02152
O'Reilly, M. Theresilla, CSJ 389-1
888 Broadway, Everett 02149
O'Rourke, Euphrasia, OP 699-44
90 School St., Plainville 02762
O'Rourke, Julienne, SNS 531-86
99 Margin St., Peabody 01960
O'Rourke, Laurinda, CSJ 879-12
85 Bethany Rd., Framingham 01701
O'Rourke, Madeleine Louise, SND 531-86
99 Margin St., Peabody 01960
O'Rourke, Mary, CSJ 383-60
339 Jerusalem Rd., Cohasset 02025
O'Rourke, Patricia, SND 933-02
8 Summer St., Woburn 01801
O'Rourke, Ursulina, CSJ 436-46
241 Neponset Ave., Dorchester 02122
O'Shaughnessy, Agneta, OSF 323-86
85 Brown Ave., Roslindale 02131
O'Sullivan, Antonia, OSF 244-30
20 Manet Rd., Chestnut Hill 02167
O'Sullivan, Benedicta Maria, SND 356-43
54 Jeffrey's Neck Rd., Ipswich 01938
O'Sullivan, Danice, CSJ 488-6
42 Boston Ave., Medford 02155
O'Sullivan, Emerentiene, CBS 687-01
70 East St., Methuen 01844
O'Sullivan, Jeremiah, OSF 323-86
327-05

85 Brown Ave., Roslindale 02131
O'Sullivan, Mary Cecilia, CBS 687-0
70 East St., Methuen 01844
O'Sullivan, Virginia, OSF 244-30
20 Manet Rd., Chestnut Hill 02167
Oswald, Mary, RSCJ 527-5
785 Centre St., Newton 02158
Otis, Aloyse, SND 649-7
180 Middlesex Rd., Tyngsboro 01879
Otis, Julie, SND 734-2
400 The Fenway, Boston 02115
Otis, Margaret, CSJ 592-6
592-7

585 Boston St., West Lynn 01905
O'Toole, Agnes, DC 296-4
2100 Dorchester Ave., Dorchester 02124
O'Toole, Ellen St. Joseph, SND 649-7
180 Middlesex Rd., Tyngsboro 01879
O'Toole, Mary Redemptus, CSJ 244-8
106 Waban St., Newton 02158
O'Toole, Ruth Michael, OP 924-8
489-2

154 Dexter Ave., Watertown 02172
Ouellet, Jacqueline, SSCh 384-8
297 Arnold St., Wrentham 02093
Ouellet, Jeanne, SCIM 682-0
400 Haverhill St., Lawrence 01841 685-9
Ouellet, Rose Therese, SUSC 448-6
1 Main St., Groton 01450
Ouellette, Eva, SUSC 685-5
32 Groton St., Lawrence 01843
Ouellette, Florence, SMSM 893-3
62 Newton St., Waltham 02154
Ouellette, Marie Celine, SUSC 458-8
142 Chestnut St., Lowell 01852
Ouellette, Marie Dalila, SCO 453-4
975 Varnum Ave., Lowell 01854
Pageau, Madeleine, SCO 373-3
100 Bellevue Ave., Haverhill 01830

WE APPRECIATE OUR ADVERTISERS — WE DIRECT YOUR ATTENTION TO THEM

ille, Gabrielle, PSSF 454-7481
285 Andover St., Lowell 01852
ille, Marie-Ange, PSSF 454-7481
454-3482
285 Andover St., Lowell 01852
almer, Margaret, DC 268-9670
371 West Fourth St., S. Boston 02127
anetta, Catherine Alice, SND 269-4181
207 E St., South Boston 02127
apiez, Mary Ann, CSSF 268-8210
666 Dorchester Ave., S. Boston 02127
aquette, Claire, SCO 452-6681
517 Moody St., Lowell 01854
aquette, Jeannine, SCO 458-6632
245 University Ave., Lowell 01854
aradis, Alice, SSCH 485-0740
197-207 Pleasant ST., Marlboro 01752
are, Gertrude, SUSC 448-6350
1 Main St., Groton 01450
arent, Berthe, SCO 373-3194
100 Bellevue Ave., Haverhill 01830
arent, Leona, SCO 453-4870
975 Varnum Ave., Lowell 01854
arenteau, Flore, SCO 452-6681
517 Moody St., Lowell 01854
ari, Carmela, MPV 682-9078
73 Prospect St., Lawrence 01841
arisi, Josette, RSM 595-6769
35 Little's Point Rd., Swampscott 01907
arris, Kathleen, SGM 862-4700
10 Pelham Rd., Lexington 02173
arziale, Mary Aubert, OP 699-4427
90 School St., Plainville 02762
ashby, Agnes, SND 777-1613
20 Otis St., Danvers 01923
atnode, Adelaide, OSF 472-4374
128 Independence Ave., Quincy 02169
aul, Magdalena, OSF 826-6371
Cardinal Cushing School, Hanover 02339
aydos, M. Symphronia, CSB 361-1726
17 Hale St., Hyde Park 02136
azyra, Florence, FSSJ 593-9463
12 Morris St., Lynn 01905
earsall, Mary, CSJ 372-5824
48 S. Chestnut St., Bradford 01830
elanek, Othelia, OSF 479-4355
1 Parkman St., Wollaston 02170
ellegrino, Teresa, MPV 682-9078
73 Prospect St., Lawrence 01841
ellerin, Hortensine, SUSC 458-8862
142 Chestnut St., Lowell 01852
ellerin, Rose, SASV 744-0581
18 Harbor St., Salem 01970
elletier, Edwina, SCIM 682-0750
686-3304
400 Haverhill St., Lawrence 01841
elletier, Estelle, SUSC 685-5131
32 Groton St., Lawrence 01843
elletier, Revella, SCO 455-5681
981 Varnum Ave., Lowell 01854
elletier, Susan, MHSH 542-6981
893-3465
13 Isabella St., Boston 02116
eluso, Mary Prisca, SCH 265-3415
307 Bowdoin St., Dorchester 02122
endergast, Sheila Marie, OP 864-6322
926-3455
11 Day St., Cambridge 02140
eraza, Margarita, FMM 787-1430
30 Warren St., Brighton 02135
erico, Josephine, CSJ 628-1063
16 Fairmount Ave., Somerville 02144
erkins, Mary, SND 685-0361
685-0362
205 Hampshire St., Lawrence 01841
ero, Marie Catherine, SND 649-7611
180 Middlesex Rd., Tyngsboro 01879
erron, Marie-Alma, SSCH 485-0740
197-207 Pleasant St., Marlboro 01752
erron, Yvonne, SCIM 682-0750
400 Haverhill St., Lawrence 01841 686-3304
errow, Margaret, CSJ 283-6298
40 Mt. Vernon St., Gloucester 01930
erry, Suzanne, CSJ 782-9090
637 Cambridge St., Brighton 02135
ersico, Xavier Marie, SND 685-0361
205 Hampshire St., Lawrence 01841 685-0362
esavento, Mary Grace, SP 438-1040
10 Pomeworth St., Stoneham 02180
eshin, Miriam, OSC .....
460 River Rd., W. Andover 01810
eters, Claire, CSJ 244-8024
106 Waban St., Newton 02158
eterson, Barbara, SCN 391-6437
112 South Border Rd., Medford 02155
etkunas, M. Mercedes, CJC 588-5070
261 Thatcher St., Brockton 02402
ettee, Mary Nativitas, CSJ 335-1267
75 Commercial St., Weymouth 02188 335-6054
etitpas, Gabriella Maria, SUSC 448-6350
1 Main St., Groton 01450
ettie, Anne Francis, SCH 395-3614
21 St. Clare Rd., Medford 02155
hillippi, Ann, CDP 746-2113
Box 10, Rte. 80, Kingston 02364
hilippon, M. Rita, SMSM 893-3960
62 Newton St., Waltham 02154
hoenix, Yvonne, SUSC 458-8862
142 Chestnut St., Lowell 01852
icard, M. Geraldine, SMSM 893-3960
62 Newton St., Waltham 02154

Piazzolla, Mary Ambrosia, CSJ 963-8150
800 N. Main St., Randolph 02368
Picard, Rose Lucille, SUSC 685-5131
32 Groton St., Lawrence 01843
Pierce, Eleanor, SP 884-7480
16 Tudor St., Chelsea 02150
Piche, Simonne, SASV 455-5742
458-7594
85 Boisvert St., Lowell 01850
Pierce, Mary Lillian, SSND 427-2953
106 Smith St., Roxbury 02120
Pigeon, S.M. Eucharista, CSJ 884-1087
37 Nichols St., Chelsea 02150
Pineau, Rita Clair, OP 625-8494
81 Newbury St., Somerville 02143
Pinette, Evangeline, SASV 744-0581
18 Harbor St., Salem 01970
Pini, Angela, CSJ 244-8024
106 Waban St., Newton 02158
Piolunek, Judith C., CSJ 646-3883
119 Ronald Rd., Arlington 02174
Piszczatowski, Mary Alfreda, DM 868-2200
799 Concord Ave., Cambridge 02138
Pizzimenti, Grace, SND 787-3660
3 Murdock Terrace, Brighton 02135
Plackowski, Judy, OSF 479-4355
1 Parkman St., Wollaston 02170
Pizzotti, Mary Mark, DM 868-2200
799 Concord Ave., Cambridge 02138
Plante, Blanche, SGM 862-4700
10 Pelham Rd., Lexington 02173
Plante, Mary Theresa, FMM 782-4285
17 Mt Vernon St., Brighton 02135
Plasse, M. Adelvina, SSA 485-3791
720 Boston Post Rd., Marlboro 01752
Plasse, M. Agapit, SSA 485-3791
720 Boston Post Rd., Marlboro 01752
Plasse, M. Priscillia, SSA 485-3791
720 Boston Post Rd., Marlboro 01752
Plausky, Jean, CSJ 963-3451
963-8150
113 North St., Randolph 02368
Pleau, Lucille, SASV 455-5742
458-7594
85 Boisvert St., Lowell 01850
Plefka, Esther, SCH 472-3860
50 Elm Ave., Wollaston
Plivelic, Helen, CDP 746-0570
Box 2, Rte. 80, Kingston 02364
Podczaski, Catherine, CJC 268-2384
488 E. Seventh St., S. Boston 02127
Poirier, Frances Bernadette, SND 685-0361
685-2091
205 Hampshire St., Lawrence 01841
Poirier, Jeanne, SUSC 448-6049
1 Main St., Groton 01450
Poirier, Jeanne d'Arc, SASV 744-0581
18 Harbor St., Salem 01970
Poirier, M. Rose, SGM 862-4700
10 Pelham Rd., Lexington 02173
Pomerleau, Cecile, SSCH 485-0740
197-207 Pleasant St., Marlboro 01752
Pomeroy, Eileen, CSJ 963-8150
800 North Main St., Randolph 02368
Pomeroy, Mary Trinita, SCN 361-2307
361-2162
39 Maple St., Hyde Park 02136
Pond, Theresa, CSJ 592-6412
592-7581
585 Boston St., West Lynn 01905
Pontbriand, M. Anne Catherine, SSA 485-3791
720 Boston Post Rd., Marlboro 01752
Poor, Jeanne, SGM 862-4700
10 Pelham Rd., Lexington 02173
Pope, Antonia, SND 927-2506
927-3259
15 Chapman St., Beverly 01915
Portinaro, Maria Jude, SCN 963-5101
268-2326
19A Reservoir Dr., Randolph 02368
Posada, Mercedes, RSCJ 266-7319
437 Shawmut Ave., Boston 02118
Potts, Margaret, RCE 527-1777
1547 Centre St., Newton Highlands 02161
Potvin, Angela-Anna, SSCH 485-0740
197-207 Pleasant St., Marlboro 01752
Potvin, Theresa, SASV 744-0581
18 Harbor St., Salem 01970
Poulin, Marie-Rose, SGM 862-4700
10 Pelham Rd., Lexington 02173
Poussard, Alice, SASV 744-0581
18 Harbor St., Salem 01970
Powell, Mary George, CJC 588-5070
583-5834
261 Thatcher St., Brockton 02402
Power, Helen J., CSJ 337-1274
1199 R Commercial St., E. Weymouth 02189
Power, Mary Agnes, CSJ 893-1820
235 Wellesley St., Weston 02193
Powers, S. Carol Ann, CSJ 698-5216
698-7511
444 Centre St., Milton 02186
Powers, Catherine Teresa, SND 599-7057
32 City Square, Lynn 01901
Powers, Ellen, CSJ 879-6735
57 Bethany Rd., Framingham 01701 872-2032
Powers, James Frances, CSJ 825-6320
321 Centre St., Dorchester 02122
Powers, Margaret Eleanor, SP 438-1040
10 Pomeworth St., Stoneham 02180

Powers, Mary Gemma, RGS 485-8610
Cushing Hill Dr., Marlboro 01752
Powers, Mary Leonarda, SCH 237-2161
125 Oakland St., Wellesley Hills 02181
Powers, Rose Bernard, CSJ 783-9090
637 Cambridge St., Brighton 02135
Powers, Mary David, SSND 427-2953
106 Smith St., Roxbury 02120
Prancuk, Mary Agatha, CSB 361-1726
17 Hale St., Hyde Park 02136
Pranskunas, Veronica Julie, SND 335-1235
598 Bridge St., North Weymouth 02191
Pratt, Clare, RSCJ 969-2210
842 Commonwealth Ave., Newton 02159
Prefontaine, Marie Ann, SND 531-0280
19 Chestnut St., Peabody 01960
Prendergast, Anne, SCH 328-1622
75 Russell St., N. Quincy 02171
Primeau, M. Oliva, SMSM 893-3960
62 Newton St., Waltham 02154
Pomerleau, Evelyn, SSCh 745-8812
17 Grant Rd., Salem 01970
Propstein, Imelda, DC 296-4000
2100 Dorchester Ave., Dorchester 02124
Proulx, Cecile Joseph, SUSC 458-8862
142 Chestnut St., Lowell 01852
Proulx, Marie-Louise, SSCh 485-0740
197-207 Pleasant St., Marlboro 01752
Provencher, Cecile, SCO 453-1761
267 Pawtucket St., Lowell 01854
Provencher, Mary Ella, SASV 583-7420
588-4481
26 Sylvester St., Brockton 02402
Provencher, Mary Dorotheus, SCH 237-2161
125 Oakland St., Wellesley Hills 02181
Provost, Angela, CDP 746-0570
746-0350
Box 2, Rte. 80, Kingston 02364
Prud'homme, Albina, SCO 453-1761
267 Pawtucket St., Lowell 01854
Prud'homme, Irene, SASV 744-0581
744-4773
18 Harbor St., Salem 01970
Prus, Mary Jean, CSB 361-1726
17 Hale St., Hyde Park 02136
Publicover, Ann William MSBT 484-8254
484-5334
407 Belmont St., Belmont 02178
Pugh, Emily, SCN 588-3965
586-4840
70 Dover St., Brockton 02401
Puleo, Marie Theresa, OSF 323-8660
85 Brown Ave., Roslindale 02131
Punch, Theophelia, OP 876-9093
45 Yerxa Rd., Cambridge 02140
Purcell, Sabina, CSJ 879-1295
85 Bethany Rd., Framingham 01701
Pumphret, Ellen C., CSJ 646-7770
24 Warner St., Somerville 02144
Pustizzi, Carmela, CSJ 625-9769
194 Summer St., Somerville 02143
Pustizzi, Rosine, CSJ 648-4452
643-9031
51 Medford St., Arlington 02174
Putzig, Mary Marietta, DM 868-2200
799 Concord Ave., Cambridge 02138
Pyne, Alice, RGS 485-8610
Cushing Hill Dr., Marlboro 01752
Quealy, Ernestine, CSJ 241-7383
13 Tufts St., Charlestown 02129
Quigley, Mary Catherine, SND 599-7057
32 City Hall Square, Lynn 01901
Quill, Elizabeth Ann, SND 649-7611
180 Middlesex Rd., Tyngsboro 01879
Quilty, Norena N., CSJ 783-9090
254-8383
637 Cambridge St., Brighton 02135
Quinlan, Helen, SCH 265-3415
307 Bowdoin St., Dorchester 02122
Quinn, Gertrude Marie, SCH 729-4611
12 Sheridan Circle, Winchester 01890
Quinlan, Louise, OP 944-7661
924-0353
5 Mt. Vernon St., Reading 01867
Quinlan, Mary, RSCJ 661-7352
153 Magazine St., Cambridge 02139
Quinn, Anastasia, SND 729-3610
1 Arlington St., Winchester 01890
Quinn, Constance, RC 783-1097
284 Foster St., Brighton 02135
Quinn, Francis Timothy, SND 927-4819
111 New Balch St., Beverly 01915
Quinn, Lorraine, CSJ 593-8292
28 Bowler St., Lynn 01904
Quinn, Marie St. Michael, SND 777-1613
20 Otis St., Danvers 01923
Quinn, Mary, RCE 643-1987
643-9258
22 Appleton St., Arlington 02174
Quinn, M. Jacques du S.C., SSA 485-3791
720 Boston Post Rd., Marlboro 01752
Quinn, Mary Ann, SSA 593-8292
592-1806
28 Bowler St., Lynn 01904
Quinn, Nora Marie, SND 933-0265
8 Summer St., Woburn 01801
Quirk, John Mary, CSJ 872-6416
879-5239
93 Bethany Rd., Framingham 01701
Quirk, Mary Josephine, CSJ 872-6416
93 Bethany Rd., Framingham 01701

Rachel, Agnes, SSA 481-4934
720 Boston Post Rd., Marlboro 01752
Radzuikynas, Casimira, CJC 268-2384
488 E. Seventh St., S. Boston 02127
Raftery, Anne Marie, OSF 698-3141
260 Brook Rd., Milton 02187
Raftery, Jenilda, CSJ 244-3742
295 Adams St., Newton 02158
Rafferty, Jean, SND 729-0975
160 Washington St., Winchester 01890
Raftery, Louise, RC 254-3150
200 Lake St., Brighton 02135
Raiche, Yvette, SCO 458-6632
245 University Ave., Lowell 01854
Rainville, Lillian, PSSF 685-3111
365 Haverhill St., Lawrence 01840

Ramey, Sandra, SSCh 485-0740
197-207 Pleasant St., Marlboro 01752
Ramish, Clare Julie, SCH 444-7880
1350 Highland Ave., Needham 02192
Rausch, Mary Alfred, OSF 826-6371
Cardinal Cushing School, Hanover 02339
Rautenberg, Doris, SCH 237-6348
125 Oakland St., Wellesley 02181
Raymo, Susan, SND 922-6964
119 Northridge Rd., Beverly 01915
Raymond, M. Elmira, SSA 485-3791
720 Boston Post Rd., Marlboro 01752
Raymond, Yvette, SSA 485-3791
720 Boston Post Rd., Marlboro 01752
Rea, Joan, CSJ 387-2710
51 Summer St., Everett 02149
Rea, Mary Enrico, CSJ 872-6416
93 Bethany Rd., Framingham 01701
Read, Carol, OSF 472-4374
128 Independence Ave., Quincy 02169
Reardon, Mary, SND 296-5148
55 Sanford St., Mattapan 02126
Reavy, Mary Patricia, CSJ 396-5670
389-0240

2520 Mystic Valley Pkwy., Medford 02155
Recclark, Agnessa, CSJ .....
637 Cambridge St., Brighton 02135
Redmond, Esther E., CSJ 698-5216
698-4496

444 Centre St., Milton 02186
Reece, Dorothy, SGM 862-4700
10 Pelham Rd., Lexington 02173
Reece, Marjorie, SGM 876-4344
1575 Cambridge St., Cambridge 02138
Reeves, Katherine, RC 254-3150
200 Lake St., Brighton 02135
Regan, Ann, SCH 749-2406
20 Fearing Rd., Hingham 02043
Regan, Ann Edward, SND 685-0361
685-0362

205 Hampshire St., Lawrence 01841
Regan, Agnes Cecile, OSF 527-1004
790 Centre St., Newton 02158
Regan, Frances Carmel, SCH 237-2161
125 Oakland St., Wellesley Hills 02181
Regan, Joseph Gerard, SCH 452-4292
2 Highland St., Lowell 01852
Regan, Josephine L., OFM 524-3116
1125 Centre St., Jamaica Plain 02130
Regan, Marie Therese, SCH 265-3415
307 Bowdoin St., Dorchester 02122
Regan, Rose Alma, SP 884-7480
16 Tudor St., Chelsea 02150
Regan, Susan, RSCJ 267-3347
112 Appleton St., Boston 02116
Regan, Timothy, OP 876-9093
45 Yerxa Rd., Cambridge 02140
Regnier, Lea, SCO 453-4870
975 Varnum Ave., Lowell 01854
Regnier, Maria Louise, SCH 452-4292
2 Highland St., Lowell 01852
Reid, Esther Marie, SND 927-7068
54 Jeffrey's Neck Rd., Ipswich 01938
Reidy, Catherine, SND 922-4152
350 Cabot St., Beverly 01915
Reilly, Catherine, RSCJ 527-3860
785 Centre St., Newton 02158
Reilly, Eileen, SSND 265-4848
427-1630

1949 Dorchester Ave., Dorchester 02124
Reilly, Ellen, SND 522-2598
7 Lakeville Road, Jamaica Plain 02130
Reilly, Susan, CSJ 396-5670
2520 Mystic Valley Pkwy., Medford 02155 396-3636
Reiner, Elizabeth Marie, RC 254-3150
200 Lake St., Brighton 02135
Remavich, Josepha Marie, CJC 587-7367
26 St., Casimir Ave., Brockton 02402
Remeika, Vincenta, CJC 588-5070
261 Thatcher St., Brockton 02402
Reney, Barbara, CSJ 383-6029
339 Jerusalem Rd., Cohasset 02025
Resto, Juana, RSCJ 266-7319
437 Shawmut Ave., Boston 02118
Resto, Maria Socorro, SSND 427-2953
106 Smith St., Roxbury 02120
Rettew, Marcella, DC 522-4040
420 Pond St., Jamaica Plain 02130
Reynolds, M. Pauline, OP 876-9093
45 Yerxa Rd., Cambridge 02140 876-3589
Reynolds, Mary, MMM 729-3610
1 Arlington St., Winchester 01890
Ribout, Marie-Jeanne, SCO 455-5681
981 Varnum Ave., Lowell 01854

Ricca, Mara, CSJ 588-4848
738 Court St., Brockton 02402
Ricci, Anna, MPV 682-9078
73 Prospect St., Lawrence 01841
Ricca, M. Paola, CSJ 872-6781
93 Bethany Rd., Framingham 01701
Ricciuti, Clarinda, CSJ 879-1295
85 Bethany Rd., Framingham 01701
Rice, Catherine Teresa, SND 277-9340
400 The Fenway 02115
Richard, Christine Marie, SSA 481-5009
720 Boston Post Rd., Marlboro 01752
Richard, Eva, PSSF 685-5111
365 Haverhill, Lawrence 01840
Richard, Fernande, SASV 744-0581
744-4733

18 Harbor St., Salem 01970
Richard, M. Jeanne de J., SSA 485-3791
720 Boston Post Rd., Marlboro 01752
Richard, M. Rose du P.S., SSA 485-3791
720 Boston Post Rd., Marlboro 01752
Richards, Alice, SASV 879-2169
443-8981

100 Landham Rd., Sudbury 01776
Richards, Eileen, SND 776-0760
628-7775

15 Franklin St., Somerville 02145
Richards, Mary Boniface, SCH 237-2161
125 Oakland St., Wellesley Hills 02181
Richardson, Bernard, CSJ 648-4452
51 Medford St., Arlington 02174
Ridge, Gabriele Marie, SND 927-2506
526-1781

15 Chapman St., Beverly 01915
Ridge, Mary, SND 649-7611
180 Middlesex Rd., Tyngsboro 01879
Riel, M. Bertholde, SSA 485-3791
720 Boston Post Rd., Marlboro 01752
Riley, Francis Lillian, SCH 328-1622
75 Russell St., N. Quincy 02171
Riley, Matthew, OSF 244-3696
527-5775

20 Manet Rd., Chestnut Hill 02167
Riley, M. Fides, CSJ 284-0267
119 Beach St., Revere 02151
Ring, Catherine Miriam, SND 277-9340
400 The Fenway, Boston 02115
Riordan, Anna Margaret, CSJ 879-1295
85 Bethany Rd., Framingham 01701
Riordan, Barbara, SND 522-2598
7 Lakeville Road, Jamaica Plain 02130
Ripley, Gail, CSJ 961-4207
963-8150

1016 N. Main St., Randolph 02368
Ringer, Miriam Theresa, CSJ 963-8150
800 N. Main St., Randolph 02368
Rivard, Laurette, OP 924-1936
923-1337

34 Chestnut St., Watertown 02172
Rivard, Yvette, RCE 484-2336
484-2366

36 Hillcrest Rd., Belmont 02178
Rizzo, Rosemarie, DC 767-4641
767-1544

143 S. Franklin St., Holbrook 02343
Roach, Ann Dominic, OP 926-3905
536-5417

15 Alden Rd., Watertown 02172
Roach, Nancy, CND 524-0620
15 Montebello Rd., Jamaica Plain 02130
Roarke, M. Maristella, OSF 599-4582
40 Grove St., S. Lynnfield 01940
Roberts, Ann Cecilia, SCH 265-2530
17 Mayhew St., Dorchester 02125
Robichaud, Therese, SUSC 458-8862
142 Chestnut St., Lowell 01852
Robichaud, Yvonne, SMSM 893-3960
62 Newton St., Waltham 02154
Robishaw, Faustinus, CSJ 625-9769
194 Summer St., Somerville 02143
Robishaw, Joan, SCN 465-8335
465-7780

6 Auburn St., Newburyport 01950
Robinson, Angela, RCE 698-8265
55 Parkwood Dr., Milton 02186
Robinson, Helen, FMM 787-1430
30 Warren St., Brighton 02135
Robinson, Thecla, DC 731-0490
296 Allston St., Brighton 02146
Robitaille, Irene, FMM 787-1430
30 Warren St., Brighton 02135
Robitaille, Louise-Anna, PSSF 454-6825
725 Merrimack St., Lowell 01854
Roche, Anna Lawrence, CSJ 783-9090
637 Cambridge St., Brighton 02135
Roche, Margaret Mary, RGS 485-8610
Cushing Hill Dr., Marlboro 01752
Roche, Mary, SHCJ 328-7332
21 Bellevue Rd., Squantum 01588 665-7849
Rock, Mary, CSJ 893-1820
235 Wellesley St., Weston 02193
Rodley, Bernadette Marie, CSJ 387-2710
51 Summer St., Everett 02149
Rodman, Florita, CDP 746-0790
Box 5, Rte. 80, Kingston 02364 331-5194
Rogers, Margaret, SND 526-2030
328 Dartmouth St., Boston 02116
Rogers, Mildred Marie, OSF 969-4766
790 Centre St., Newton 02158
Rogers, Raynald, CSJ 323-8060
1045 Canterbury St., Roslindale 02131

Rolinger, Patricia, SND 749-47
1073 Main St., Hingham 02043
Rollins, Esther, SGM 862-47
10 Pelham Rd., Lexington 02173
Ronan, Catherine St., Francis, SND 933-02
8 Summer St., Woburn 01801
Ronan, Evelyn, SND 783-48
868-00

314 Faneuil St., Brighton 02135
Ronayne, Jeanne, SND 926-47
618 Belmont St., Watertown 02172
Rondeau, Alice, SCO 455-56
981 Varnum Ave., Lowell 01854
Rooney, Dominica, CSJ 879-12
85 Bethany Rd., Framingham 01701
Rooney, Janice Marie, SND 623-09
480 Somerville Ave., Somerville 02143
Rooney, Margaret, CSJ 337-12
1199 R Commercial St., E. Weymouth 02189
Rooney, Michael, OSF 527-10
790 Centre St., Newton 02158
Rooney, Phyllis, SMSM 893-39
62 Newton St., Waltham 02154
Rose, Agnes Ellen, SCN 361-35
361-35

79 West Milton, Readville 02136
Rose, Francis Walter, SCH 452-42
2 Highland St., Lowell 01852
Rose, Judith, OP 695-59
90 School St., Plainville 02762
Rosetti, Rose, DC 296-40
2100 Dorchester Ave., Dorchester 02124
Ross, Mary, SCN 361-35
782-52

79 West Milton, Readville 02136
Rossi, Carole, OP 625-87
567-32

140 Summer St., Somerville 02143
Rossiter, Josephine Thomas, SCH 237-21
125 Oakland St., Wellesley Hills 02181
Rounds, Therese, SCIM 682-07
686-33

400 Haverhill St., Lawrence 01841
Rousseau, M. Faustinien, SSA 485-37
720 Boston Post Rd., Marlboro 01752
Rousseau, Therese, SGM .....
41 Holly St., Lawrence 01841
Rowen, Nancy, SND 242-12
64 Chestnut St., Charlestown 02129
Roy, Anita, DC 268-96
371 West Fourth St., S. Boston 02127
Roy, Estelle, SUSC 448-63
1 Main St., Groton 01450
Roy, M. Anne, SSA 485-37
720 Boston Post Rd., Marlboro 01752
Roy, M. Therese du M.C., SSA 485-37
720 Boston Post Rd., Marlboro 01752
Rozbicki, Alfreda Joan, FSSJ 889-24
179 Chestnut St., Chelsea 02150
Ruane, Anne Monica, SND 356-43
927-53

54 Jeffrey's Neck Rd., Ipswich 01938
Ruane, Cecilia, OSF 698-31
260 Brook Rd., Milton 02187
Rubeo, Miriam Therese, CDP 746-23
Box 152, Rte. 80, Kingston 02364
Ruhe, Mary Agatha, CDP 746-21
Box 10, Rte. 80, Kingston 02364
Russell, Clare Marie, SCH 265-04
35 Bird St., Dorchester 02125
Rutledge, M. Paul, RGS 485-86
Madonna Hall, Marlboro 01752
Ryan, Ada, CSJ 325-93
525 W. Roxbury Pkwy., W. Roxbury 02132
Ryan, Ann, CSJ 876-04
453-95

45 Matignon Rd., N. Cambridge 02140
Ryan, Bernadette, CSJ 620-10
93 Bethany Rd., Framingham 01701
Ryan, Carmine, OSF 323-86
85 Brown Ave., Roslindale 02131
Ryan, Florence William, SCH 664-53
30 Merrimack St., N. Andover 01845
Ryan, Frances, SCH 686-31
11 Elm St., Methuen 01844
Ryan, Frances Pauline, SND 268-07
50 West Broadway, South Boston 02127
Ryan, Frances Wilhemina, SND 269-41
207 E St., South Boston 02127
Ryan, Gabriel Marie, SCH 265-25
17 Mayhew St., Dorchester 02125
Ryan, Lorraine, OP 944-76
664-29

5 Mt. Vernon St., Reading 01867
Ryan, Marianna, CSJ 783-90
637 Cambridge St., Brighton 02135
Ryan, Mariala, CSJ 547-72
33 Matignon Rd., Cambridge 02140
Ryan, Mary, SND 268-07
50 West Roxbury, South Boston 02127
Ryan, Mary Beatrix, CSJ 698-44
698-52

444 Centre St., Milton 02186
Ryan, M. Resignata, CSJ 963-81
800 North Main St., Randolph 02368
Ryan, Teresa J., SCH 237-21
125 Oakland St., Wellesley Hills, 02181
Ryan, Regina Agnes, SCH 237-21
125 Oakland St., Wellesley Hills 02181
Ryan, Wilbert, CSJ 326-13
33 Avery St., Dedham 02026 329-21

WE APPRECIATE OUR ADVERTISERS — WE DIRECT YOUR ATTENTION TO THEM

der, Theresa, SND 777-1613
20 Otis St., Danvers 01923
le, Eleanor, OP 924-1936
244-0909
14 Chestnut St., Watertown 02172
s, Mildred FSSJ 682-1277
686-3007
11 Avon St., Lawrence 01841
eznik, Roberta, SND 527-1937
4 Washington St., Newton 02158
an, Mary Melita, SSND 322-0086
2 Fellsway East, Malden 02148
bini, Stella, CSJ 547-7210
482-9548
13 Matignon Rd., Cambridge 02140
Amand, Cecile, SGM 862-4700
0 Pelham Rd., Lexington 02173
Amand, M. Julia, SSA 485-3791
720 Boston Post Rd., Marlboro 01752
Amand, M. Lucilla, SSA 485-3791
720 Boston Post Rd., Marlboro 01752
Germain, M. Claire Cecilia, SSA 485-3791
720 Boston Post Rd., Marlboro 01752
Jean, Bertha, SASV 744-0581
745-0481
18 Harbor St., Salem 01970
Jean, Rolande, SASV 455-5742
452-2332
35 Boisvert St., Lowell 01850
Laurent, Anita, SCIM 682-0750
682-0260
100 Haverhill St., Lawrence 01841
Laurent, Lillian, SASV 744-0581
8 Harbor St., Salem 01970
Onge, Rita, SASV 455-5742
452-2332
35 Boisvert St., Lowell 01850
Onge, Therese, SMSM 893-3960
62 Newton St., Waltham 02154
Pierre, Virginia, OSC 851-6743
460 River Rd., W. Andover 01810
lois, M. Apollonie, SSA 485-3791
720 Boston Post Rd., Marlboro 01752
lmon, Vincent Ferrer, OP 924-1717
730 Lexington St., Watertown 02172
lter, Joseph Francis, CSJ 879-1295
35 Bethany Rd., Framingham 01701
lvatore, Innocenza, OSF 969-4766
790 Centre St., Newton 02158
lviate, Rose Mary, SND 876-8818
203 Erie St., Cambridge 02139
mia, Marie Louise, SND 927-7068
54 Jeffrey's Neck Rd., Ipswich 01938
mmett, Virginia Mary, OP 354-6630
876-3589
30 Normandy Ave., Cambridge 02138
mpson, Marie St. Lawrence, SND 356-4381
54 Jeffrey's; Neck Rd., Ipswich 01938
mpson, Ruth, SP 884-7480
16 Tudor St., Chelsea 02150
mson, Mary, SHCJ 665-7849
523-1818
9 Herbert St., Melrose 02176
ntos, Maria, SCH 453-9216
149 Parker St., Lowell 01853
ntosca, Mary Anicetus, CSJ 783-9090
637 Cambridge St., Brighton 02135
ntry, Marie St. Joseph, SND 777-1613
20 Otis St., Danvers 01923
ulenas, M. Magdosia, CSJ 698-5216
444 Centre St., Milton 02186 698-4496
ulnier, M. Rosaria, SSA 485-3791
720 Boston Post Rd., Marlboro 01752
unders, Alice, CSJ 265-8460
35 Tuttle St., Dorchester 02125
uter, Mary Majella, SSND 322-0086
2 Fellsway East, Malden 02148
vage, Ramon, CSJ 471-3147
139 Crescent St., W. Quincy 02169
vard, Regina, SCO 453-4870
975 Varnum Ave., Lowell 01854
vignac, Marie-Louise, SSCH 485-0740
197-207 Pleasant St., Marlboro 01752
ales, Mary George, OP 876-9093
45 Yerxa Rd., Cambridge 02140 926-2770
anlon, Anne, SND 927-4819
111 New Balch St., Beverly 01915
anlon, Mary, CSJ 648-4452
51 Medford St., Arlington 02174
anlon, Mary Christina, SCH 237-6348
125 Oakland St., Wellesley 02181
anlon, Richard Marie, DC 296-4000
2100 Dorchester Ave., Dorchester 02124
anlon, St. Rose, CSJ 323-8060
1045 Canterbury St., Roslindale 02131
annell, Audrey, CSJ 648-4452
51 Medford St., Arlington 02174
chacht, Jane B., CSJ 783-9090
637 Cambridge St., Brighton 02135
chaefer, Francis Regis, CDP 746-0570
Box 2, Rte. 80, Kingston 02364
cherkenbach, M. Rebecca, SMSM 873-8612
505 Pleasant St., Framingham 01701
chmit, Agnes, RSCJ 527-5599
785 Centre St., Newton 02158
chneider, Maxima, CSJ 588-4848
738 Court St., Brockton 02402
chneller, M. Paulita, SMSM 893-3960
62 Newton St., Waltham 02154
chroeder, Mary Gabriel, RGS 485-8610
Cushing Hill Dr., Marlboro 01752

Schumann, Virginia, RSCJ 965-3973
244-4246
785 Centre St., Newton 02158
Schwendemann, Caecilia, RCE 527-1777
1547 Centre St., Newton Highlands 02161
Schwendemann, Karolina, RCE 527-1777
1547 Centre St., Newton Highlands 02161
Schwoyer, Nancy, RCE 531-5791
134A Lynn St., Peabody 01960
Scipione, Mary, SGM 862-4700
10 Pelham Rd., Lexington 02173
Scollard, Berchmans Marie, SND 933-0265
8 Summer St., Woburn 01801
Scott, Marius, CSJ 893-1820
235 Wellesley St., Weston 02193
Scribner, Frances, SMSM 873-8612
505 Pleasant St., Framingham 01701
Scully, Angelita, CSJ 879-1295
85 Bethany Rd., Framingham 01701
Seager, Helen Donald, SND 527-1937
782-8670
14 Washington St., Newton 02158
Sears, Frances M., CSJ 298-4776
749-1827
43 Fremont St., Mattapan 02126
Sears, Margaret, CDP 746-2433
Box 3, Rte. 80, Kingston 02364
Sears, Mary, SGM 862-4700
10 Pelham Rd., Lexington 02173
Seguin, Therese, SGM 862-4700
10 Pelham Rd., Lexington 02173
Seluzicki, Agnesine, MHSH 542-1143
254-4425
17 Union Park, Boston 02118
Sessions, Mary, RSCJ 527-5599
785 Centre St., Newton 02158
Sevier, Janelle Lorie, SND 356-4381
54 Jeffrey's Neck Rd., Ipswich 01938
Shakalis, Marie Berchmans, CJC 587-7367
26 St. Casimir Ave., Brockton 02402
Shalley, M. Veronica, CSJ 873-7793
872-6781
93 Bethany Rd., Framingham 01701
Shannon, Ethel Frances, SSND 427-2627
69 Alleghany St., Roxbury 02120
Sharkness, Mary Martha, CJC 762-4810
35 St. James Ave., Norwood 02062
Sharry, Agnes, RCE 527-1777
1547 Centre St., Newton Highlands 02161
Sharry, Ann Rachel, SND 739-1876
400 The Fenway, Boston 02115
Shaughnessy, Jean Marie, SND 531-0280
19 Chestnut St., Peabody 01960
Shaughnessy, Mary Angela, SCN 245-8942
245-2095
25 Winship Dr., Wakefield 01880
Shaw, Agnes, Imelda, SND 927-7068
54 Jeffrey's Neck Rd., Ipswich 01938
Shaw, Ann Bernardine, OP 876-0175
876-3589
12 Hollis St., Cambridge 02140
Shaw, Dianne, SND 567-3883
17 Maverick St., East Boston 02128
Shaw, Margaret Philip, OP 924-1717
924-0353
130 Lexington St., Watertown 02172
Shaw, Margaret Xaveria, SND 531-0280
19 Chestnut St., Peabody 01960
Shay, Etheldrita, CSJ 893-1820
235 Wellesley St., Weston 02193
Shea, Celestina, CSJ 588-4848
738 Court St., Brockton 02402
Shea, Eileen, SSND 427-2627
69 Alleghany St., Roxbury 02120
Shea, Eleanor K., CSJ 244-8024
106 Waban St., Newton 02158
Shea, Eleanor Marie, DC 268-9670
371 West Fourth St., S. Boston 02127
Shea, Elizabeth, SND 268-0700
50 West Broadway, South Boston 02127
Shea, Geraldine, CSJ 323-8060
1045 Canterbury St., Roslindale 02131
Shea, Margaret, CSJ 825-6320
321 Centre St., Dorchester 02122
Shea, Margo, CSJ 783-9090
637 Cambridge St., Brighton 02135
Shea, Mary A., CSJ 783-9090
637 Cambridge St., Brighton 02135
Shea, Mary I., CSJ 524-0620
15 Montebello Rd., Jamaica Plain 02130
Shea, Mary Jeremine, CSJ 335-1267
335-6054
75 Commercial St., Weymouth 02188
Shea, Mary L., CSJ 876-0466
45 Matignon Rd., N. Cambridge 02140
Shea, Mary M., CSJ 783-9090
637 Cambridge St., Brighton 02135
Shea, Mary Robert, OP 876-9093
45 Yerxa Rd., Cambridge 02140
Shea, Nannita, CSJ 872-6937
93 Bethany Rd., Framingham 01701
Sheehan, Catherine, CSJ 254-5984
33 Hobson St., Brighton 02135
Sheehan, Francis Edward, OP 699-4427
90 School St., Plainville 02762
Sheehan, Helen Thomasina, SND 562-5351
20 High St., Hudson 01749 562-6701
Sheehan, Leonie Mary, SSND 876-1212
122 Rindge Ave., N. Cambridge 02140
Sheehan, Margaret, CSJ 828-0413
698 Washington St., Canton 02021

Sheehan, M. Andrew, OP 876-9093
45 Yerxa Rd., Cambridge 02140
Sheehan, Mary Elizabeth, SND 356-4381
54 Jeffrey's Neck Rd., Ipswich 01938
Sheehan, Mary Elizabeth, SND 685-0361
685-2091
205 Hampshire St., Lawrence 01841
Sheehan, Mary Kathleen, SCN 588-4000
235 North Pearl St., Brockton 02401
Sheehan, Mary Lucina, SCN 843-3610
843-3636
105 Washington St., Braintree 02184
Sheehy, Alice, CSJ 471-3147
139 Crescent St., W. Quincy 02169
Sheehy, Mary Rose, CSJ 879-1295
85 Bethany Rd., Framingham 01701
Sheerin, Therezon, CSJ 893-1820
235 Wellesley St., Weston 02193
Sheeley, Regina Elizabeth, OP 924-1936
244-0909
34 Chestnut St., Watertown 02172
Shelley, Thomas Marie, OP 876-9093
876-3589
45 Yerxa Rd., Cambridge 02140
Shelvey, Mary Thomas, OP 924-1936
34 Chestnut St., Watertown 02172
Sheridan, Alberica, OSF 244-3696
20 Manet Rd., Chestnut Hill 02167
Sheridan, Judith, SMSM 873-8612
505 Pleasant St., Framingham 01701
Sheridan, Mary Robert, SP 884-7480
16 Tudor St., Chelsea 02150
Sheridan, Paul, OSF 527-1004
790 Centre St., Newton 02158
Sherliza, Michelle, OP 599-4711
58 Blaney St., Swampscott 01907
Sherlock, Mary Ann, SCH 749-2406
20 Fearing Rd., Hingham 02043
Sherry, M. Michele, RSM 283-0137
70 Pleasant St., Gloucester 01930
Shields, Longinus, CSJ 328-3831
696-3548
20 Glover Ave., N. Quincy 02171
Shine, Margaret Eileen, SCH 664-5354
30 Merrimack St., N. Andover 01845
Shinnick, Evarista, CSJ 782-5540
330 Market St., Brighton 02135
Shinnick, Leander, CSJ 436-4687
241 Neponset Ave., Dorchester 02122
Shiras, Alice, PSSF 454-7481
285 Andover St., Lowell 01852
Short, Kathy, CSJ 522-1673
566-7118
105 Brookside Ave., Jamaica Plain 02130
Shreenan, Agnes Veronica, CBS 687-0151
70 East St., Methuen 01844
Shusta, Mary Charlotte, SND 927-2506
15 Chapman St., Beverly 01915
Shyne, Macrina, CSJ 879-1295
85 Bethany Rd., Framingham 01701
Siebert, Walburga, CSJ 566-7118
19 Homer St., Brookline 02146
Siekiera, Mary Fridoline, CSB 361-1726
17 Hale St., Hyde Park 02136
Silk, Marguerite St. John, SND 927-7068
54 Jeffrey's Neck Rd., Ipswich 01938
Silva, Janet, CSJ 244-8357
244-8134
979 Boylston St., Newton Highlands 02161
Silver, Mary Flora, SND 599-7057
32 City Hall Square, Lynn 01901
Sillvestri, Eleanor, SGM 862-4700
10 Pelham Rd., Lexington 02173
Simonis, Judith, CSJ 625-9769
194 Summer St., Somerville 02143
Simpson, Teresa Magdalen, SCH 237-2161
125 Oakland St., Wellesley Hills 02181
Sims, Margaret Catherine, CSJ 653-1610
873-8612
109 Woodland St., Natick
Singleton, Helen St. Thomas, SND 527-1937
782-8670
14 Washington St., Newton 02158
Sinnott, Mary, RC 254-3150
200 Lake St., Brighton 02135
Sirois, Marie Germaine, SUSC 685-5131
32 Groton St., Lawrence 01843
Sirois, Marie Paule, SCIM 682-0750
686-3304
400 Haverhill St., Lawrence 01841
Sirois, Rachel, SUSC 448-6350
1 Main St., Groton 01450
Sitko, Mary Amadeux, DM 283-5893
190 Western Ave., Gloucester 01930
Sitkowski, Ernesta, FSSJ 889-2494
179 Chestnut St., Chelsea 02150
Sitnik, Mary Doloria, CSB 361-1726
17 Hale St., Hyde Park 02136
Sivertsen, Marie Esther, SP 884-7480
16 Tudor St., Chelsea 02150
Sivik, Mary Virgilia, CSB 361-1726
17 Hale St., Hyde Park 02136
Skopchus, Regina Marie, CJC 588-5070
261 Thatcher St., Brockton 02402
Skraba, Mary Gabriel, DM 536-3000
20 Charlesgate West, Boston 02215
Skrdlant, Virginia, SHCJ 586-7548
447-3135
692 N. Main St., Brockton 02401
Slack, Mary, CSJ 620-1017
93 Bethany Rd., Framingham 01701 879-5239

Loyal Christian Benefit Association

Formerly Ladies Catholic Benevolent Association

Best Possible Insurance for Every Member of the Family — Men, Women, Children

OVER 87 YEARS OF SUCCESS

Twenty Branches in Archdiocese — Junior League for Juvenile Members

139.41% SOLVENT
BENEFITS PAID
Over 74 Million Dollars

Miss Mary A. Page, National Trustee
25 Evergreen St., Jamaica Plain 02130

LEGAL RESERVE WITH OPTIONS
ASSETS
Over 35 Million Dollars

Affiliated with the National and Archdiocesan Councils of Catholic Women

League of Catholic Women

BOSTON, MASSACHUSETTS

Honorary President
His Eminence
HUMBERTO CARDINAL MEDEIROS, D.D.

Spiritual Directors

REVEREND MONSIGNOR JOHN J. GRANT
REVEREND FRANCIS J. RIMKUS

OFFICERS

MRS. THOMAS C. HEFFERNAN
President
MRS. OWEN L. CLARKE
First Vice-President
MRS. FRANCIS J. VON EUW
Second Vice-President
MRS. ROY LEONARD
Recording Secretary
MRS. ANGELO TRANIELLO
Corresponding Secretary
MRS. WILLIAM B. LeCLAIR
Treasurer
MRS. ROBERT L. WHITNEY
Immediate Past President

For Information — Call 482-4316
League Office — 49 Franklin Street, Boston 02110

Massachusetts Catholic Women's Guild

Established in 1916

State Chaplain, Father James L. McCune

State Regent
Mrs. Anna Silva
276 N. Bedford St.
East Bridgewater 02333

First Vice State Regent
Mrs. Marjorie Kelley
32 Travis Rd.
Holliston 01746

Second Vice State Regent
Mrs. Iva Caruso
439 Bedford St.
Abington 02351

State Secretary
Miss Dorothy Clavin
107 Temple St.
Whitman 02382

State Treasurer
Mrs. Anna E. Payne
38 Cedar St.
Holliston 01746

State Monitor
Miss Albina Dwyer
Greentree Apt. 412
65 Webster St.
So. Weymouth 02190

State Organizers
Mrs. Helene Ragonetti
7 West Pond Rd.
Plymouth 02360
Mrs. Dorothy Pisapia
280 Washington St.
Holliston 01746

Honorary State Regents
Dr. Loretta W. Quinlan
324 Commercial St.
Whitman 02382
Mrs. Margaret M. Kelly
201 Whitman Ave.
Whitman 02382
Miss Eleanor L. McLaughlin
3 Kingwood Dr.
N. Abington 02351
Mrs. Mary A. Reagan
927 Washington St.
South Easton 02375

Honorary State Member
Miss Elizabeth Flynn
25 Forest St.
Malden 02148

State Press Correspondent
Mrs. Marie Burns
2 Bennett Ave.
Saugus 01906

Massachusetts Catholic Daughters of America

MOTTO—Unity and Charity

STATE OFFICERS 1979 - 1980

Spiritual Director — His Eminence, Humberto Cardinal Medeiros, D.D.
State Chaplain — Rev. Henry F. Barry
State Junior Chaplain — Rev. Francis L. Gallagher

State Regent — Mrs. Charles Wallace
1st Vice State Regent — Mrs. Leon Provost
2nd Vice State Regent — Miss Patricia Garvin
State Secretary — Mrs. James O'Brien
State Treasurer — Miss Helen Conaty

WE APPRECIATE OUR ADVERTISERS — WE DIRECT YOUR ATTENTION TO THEM

ater, Susan, SHCJ 492-8813
28 Putnam Ave., Cambridge 02139
ocumb, Anna, SSCH 485-0740
197-207 Pleasant St., Marlboro 01752
lowik, Mary Antoinette, CSB 361-1726
17 Hale St., Hyde Park 02136
lyke, Irenaea, CDP 383-0626
136 Border St., Cohasset 02025
mit, Mary Remigius, RGS 485-8610
Cushing Hill Dr., Marlboro 01752
mith, Agnes Joseph, SCH 237-2161
125 Oakland St., Wellesley Hills 02181
mith, Agnes Michael, SCH 395-3514
21 St. Clare Rd., Medford 02155
mith, Ambrosine, CSJ 566-7118
19 Homer St., Brookline 02146
mith, Caroline Marie, SND 531-0280
19 Chestnut St., Peabody 01960
mith, Catherine Martin, OP 729-0975
729-0055
160 Washington St., Winchester 01890
mith, Francis Josepha, SCH 664-5354
30 Merrimack St., N. Andover 01845
mith, Georgiana, SND 475-0087
1 St. Augustine Drive, Andover 01810
mith, Gertrude, SCN 333-0686
272 Dana Ave., Milton 02186
mith, M. Herberta, CSJ 872-6416
873-7793
93 Bethany Rd., Framingham 01701
mith, M. Heremiah, RSM 567-2195
58 Moore St., E. Boston 02128
mith, M. Rose Anne, SSA 485-3791
720 Boston Post Rd., Marlboro 01752
mith, Patricia, CSJ 872-6937
93 Bethany Rd., Framingham 01701
mith, Thomas Elizabeth, SCN 245-2013
7 Emerson St., Wakefield 01880
mith, Virginia, OP 864-6322
11 Day St., Cambridge 02140
nell, Gertrude Helen, SCH 237-2161
125 Oakland St., Wellesley Hills 02181
ohl, Paul Marie, CDP 746-1321
746-2374
Box 152, Rte. 80, Kingston 02364
ójkowska, Mary Hubertine, CSB 361-1726
17 Hale St., Hyde Park 02136
olari, Joanne, CSJ 227-2882
11 Tileston St., Boston 02113
olazzo, Anne Helena, SCH 452-4292
2 Highland St., Lowell 01852
olazzo, Joanne, SCH 288-7815
86 Roseclair St., Dorchester 02125
ouza, Mary R., RSM 595-6769
35 Little's Point Rd., Swampscott 01907
paniak, Mary Innocentia, CSB 361-1726
17 Hale St., Hyde Park 02136
pencer, Ann, DC 767-4641
767-1544
143 South Franklin St., Holbrook 02343
pencer, Mary Cordella, SSND 427-2953
106 Smith St., Roxbury 02120
pencer, M. Philberta, CSJ 884-1087
37 Nichols St., Chelsea 02150
pillane, James Maria, SCN 843-3610
843-3636
105 Washington St., Braintree 02184
pillane, St. Agnes, SND 876-8818
203 Erie St., Cambridge 02139
tachowicz, Dolores, FSSJ 889-2494
179 Chestnut St., Chelsea 02150
tack, Helen M., CSJ 783-9090
~~868-8558~~
637 Cambridge St., Brighton 02135
tack, Mary St. Gertrude, SND 623-0995
480 Somerville Ave., Somerville 02143
tadelmeyer, Noel, CDP 746-0472
746-2374
Box 152, Rte. 80, Kingston 02364
takutis, Celestine, CJC 588-5070
261 Thatcher St., Brockton 02402
tamp, Levinna, CSJ 542-0833
89 Union Park St., Boston 02118
tamp, Rembert, CSJ 542-0833
89 Union Park St., Boston 02118
tanaitis, Mary Gertrude, CJC 588-5070
261 Thatcher St., Brockton 02402
tanford, Gertrude Ann, OP 876-9093
45 Yerxa Rd., Cambridge 02140
tanford, Giles, CSJ 244-8024
106 Waban St., Newton 02158
tanford, Jean Christine, SND 685-0361
685-0632
205 Hampshire St., Lawrence 01841
tankus, Maryann, SND 562-5351
562-6701
20 High St., Hudson 01749
tanton, Anne, SND 337-1274
337-8778
1199 R Commercial St., Weymouth 02189
tanton, Geraldine, SND 296-5148
55 Sanford St., Mattapan 02126
tapleton, Agnes, SND 628-0583
24 Curtis Ave., Somerville 02144
tawski, Marlene, OSF 479-4355
1 Parkman St., Wollaston 02127
tebbins, Rita, SASV 744-0581
18 Harbor St., Salem 01970
teele, Lydia, CDP 746-2374
Box 152, Rte. 80, Kingston 02364 746-2113

Stefaney, Anna Barbara, OSF 969-4766
790 Centre St., Newton 02158
Stempkowska, Katherine Irene, SCH 288-7815
86 Roseclair St., Dorchester 02125
Stephens, Emily, CSJ 524-0620
15 Montebello Rd., Jamaica Plain 02130
Stevens, M. Madeline, CSJ 783-9090
782-7170
637 Cambridge St., Brighton 02135
Stevenson, Anne, SND 933-0265
277-9340
8 Summer St., Woburn 01801
Stewart, Jane, LSA 879-2169
832 Worcester Rd., Framingham 01701
Stinson, Dorothy Anne, CSJ 963-8150
800 North Main St., Randolph 02368
Stinson, Margaret M., CSJ 485-8610
485-2460
Cushing Hill Dr., Marlboro 01752
Strain, Mary Leonard, SCH 729-4611
12 Sheridan Circle, Winchester 01890
Stretch, Marie Aloyse, SCH 237-2161
125 Oakland St., Wellesley Hills 02181
Stubbert, Irma Helen, CSJ 698-5216
444 Centre St., Milton 02186
Stula, Helen, RC 254-3150
200 Lake St., Brighton 02135
Sugrue, Nora Catherine, OSF 523-4733
4 N. Bennet Place, Boston 02113
Sulborska, Mary Joanne, DM 536-3000
20 Charlesgate West, Boston 02215
Sullivan, Ann Rita, OP 242-0997
242-4636
325 Bunker Hill St., Charlestown 02129
Sullivan, Augusta, SCN 452-9869
381 Stevens St., Lowell 01851
Sullivan, Blaithin, CSJ 783-9090
787-0512
637 Cambridge St., Brighton 02135
Sullivan, Catherine, OP 851-9327
851-7321
Tewksbury Hospital, Tewksbury 01876
Sullivan, Columbiere, CSJ 879-1295
85 Bethany Rd., Framingham 01701
Sullivan, Danielle, SP 322-2049
30 Irving St., Malden 02148
Sullivan, Declan, CSJ 963-8150
800 North Main St., Randolph 02368
Sullivan, Ednata, CSJ 879-1295
85 Bethany Rd., Framingham 01701
Sullivan, Francis Madeline, SCH 395-3514
21 St. Clare Rd., Medford 02155
Sullivan, Gabrielle, OSF 969-4766
790 Centre St., Newton 02158
Sullivan, Gertrude, CSJ 698-5216
698-4496
444 Centre St., Milton 02186
Sullivan, Gertrude, SCH 237-2161
125 Oakland St., Wellesley Hills 02181
Sullivan, Helen, CSJ 893-1820
235 Wellesley St., Weston 02193
Sullivan, Irena, CSJ 879-1295
85 Bethany Rd., Framingham 01701
Sullivan, Jane Catherine, SND 649-7611
180 Middlesex Rd., Tyngsboro 01879
Sullivan, Agnes, SND 628-0583
21 Curtis Ave., Somerville 02144
Sullivan, Joan Francis, SCH 452-4292
2 Highland St., Lowell 01852
Sullivan, Jean, SND 296-5148
55 Sanford St., Mattapan 02126
Sullivan, Joan, SND 242-1279
64 Chestnut St., Charlestown 02129
Sullivan, Joanne, SND 682-3892
5 Bradford St., Lawrence 01840
Sullivan, Johanna, SND 531-0280
19 Chestnut St., Peabody 01960
Sullivan, Jon Julie, SND 288-1020
85 Ocean St., Dorchester 02124
Sullivan, Julia Louise, SND 927-7068
54 Jeffrey's Neck Rd., Ipswich 01938
Sullivan, Julie Denise, SND 649-7611
180 Middlesex Rd., Tyngsboro 01879
Sullivan, Julienne, SND 749-4727
1073 Main St., Hingham 02043
Sullivan, Margaret Justina, SND 356-4381
54 Jeffrey's Neck Rd., Ipswich 01938
Sullivan, Margaret Louise, OP 695-5924
40 School St., Plainville 02762 695-0054
Sullivan, Marguerite St. Alice, SND 927-7068
54 Jeffrey's Neck Rd., Ipswich 01938
Sullivan, Marintha, CSJ 879-1295
85 Bethany Rd., Framingham 01701
Sullivan, M. Aloysius, CSJ 783-9090
637 Cambridge St., Brighton 02135 783-4747
Sullivan, Amabilis, CSJ 783-9090
637 Cambridge St., Brighton 02135
Sullivan, M. Berthold, CSJ 872-6416
93 Bethany Rd., Framingham 01701
Sullivan, Marty Catherine, SND 337-1274
1199 R. Commercial St., Weymouth 02188
Sullivan, Mary Catherine, SND 337-1274
1199 Commercial St., East Weymouth 02189
Sullivan, Mary Jane, RSCJ 625-0308
218 Summer St., Somerville 02143
Sullivan, Mary Joan, SCH 265-2530
17 Mayhew St., Dorchester 02125
Sullivan M. Justine, CSJ 879-5239
95 Bethany Rd., Framingham 01701

Sullivan, M. Kathleen, RSM 567-2195
70 Pleasant St., Gloucester 01930
Sullivan, Mary Pancratius, RGS 485-8610
Cushing Hill Dr., Marlboro 01752
Sullivan, M. Senan, CSJ 787-4186
783-9090
637 Cambridge St., Brighton 02135
Sullivan, Xaveria, CSJ 783-9090
537 Cambridge St., Brighton 02135
Sullivan, Noreen, OP 699-4427
90 School St., Plainville 02762
Sullivan, Patricia Ann, RSM 254-0519
1691 Commonwealth Ave., Brighton 02135
Sullivan, Paulita, CSJ 879-1295
85 Bethany Rd., Framingham 01701
Sullivan, Rufina, OSF 567-5146
115 Gove St., E. Boston 02128
Sullivan, Sheila, RC 254-3150
200 Lake St., Brighton 02135
Sullivan, Vincentine, CSJ 436-4687
241 Neponset Ave., Dorchester 02122
Surette, Anna Louise, OP 876-9093
45 Yerxa Rd., Cambridge 02140
Swaffield, Dorothy Grace, CSJ 389-1161
888 Broadway, Everett 02149
Sweeney, Alma de Lourdes, CSJ 878-7335
408 Union St., Rockland 02370
Sweeney, Anna Regina, CSJ 269-1797
127 I St., S. Boston 02127
Sweeney, Beatrice, FMM 787-1430
30 Warren St., Brighton 02135
Sweeney, Elizabeth, RSCJ 969-2210
842 Commonwealth Ave., Newton 02159
Sweeney, Mary, SCH 749-2406
20 Fearing Rd., Hingham 02043
Sweny, Mary Ellen, SND 269-4181
207 E St., South Boston 02127
Swift, Miriam Constance, SCH 749-4611
12 Sheridan Circle, Winchester 01890
Swift, Nancy, RCE 484-2336
484-2366
7 Parker Hill Ave., Milford 01757
Sydell, Mary Sabina, RGS 485-8610
Cushing Hill Dr., Marlboro 01752
Symonds, Teresa, SND 269-4181
207 E St., South Boston 02127
Szczepanek, Mary Hedwig, DM 868-2200
799 Concord Ave., Cambridge 02138
Szulewski, Mary Bogumilla, CSB 361-1726
17 Hale St., Hyde Park 02136
Taffe, St. Gabriel, CSJ 879-1295
85 Bethany Rd., Framingham 01701
Taillon, Francoise, SCO 454-6306
975 Varnum Ave., Lowell 01854
Tancrel, Wilda, PSSF 458-6316
129 4th Ave., Lowell 01854
Tankersley, Benita, SCN 361-2307
361-2162
39 Maple St., Hyde Park 02136
Tardiff, Doris, SGM 862-4700
10 Pelham Rd., Lexington 02173
Tardy, Doris, SCIM 682-0750
686-3304
400 Haverhill St., Lawrence 01841
Tarnauskas, Ann, FMM 787-1430
30 Warren St., Brighton 02135
Tarpey, Helena, RGS 485-8610
Cushing Hill Dr., Marlboro 01752
Tarquinio, Maryann, OP 924-1936
923-1337
34 Chestnut St., Watertown 02172
Tarucewitch, Mary Liadore, CSB 361-1726
17 Hale St., Hyde Park 02136
Taupier, M. Louise Helene, SSA 485-3791
720 Boston Post Rd., Marlboro 01752
Tavares, Margarida, FMM 232-9652
16 Little Rd., Brookline 02146
Teabo, Marie, CSJ 783-9090
782-7000
637 Cambridge St., Brighton 02135
Teague, Karen, OSC 851-6743
460 River Rd., W. Andover 01810
Tegan, M. Henrita, CSJ 872-6781
93 Bethany Rd., Framingham 01701
Tellier, Alice, SCO 452-6681
453-4138
517 Moody St., Lowell 01854
Tenanty, Denise, CSJ 783-9090
637 Cambridge St., Brighton 02135
Terio, Joseph Clare, SCN 843-3610
843-3636
105 Washington St., Braintree 02184
Termineilo, Dorothy, CSJ 284-0267
119 Beach St., Revere 02151
Terrazas, Gina, RC 254-3150
200 Lake St., Brighton 02135
Tessier, Helene, SSA 485-3791
720 Boston Post Rd., Marlboro 01752
Testa, Ottavia, OSF 969-4766
790 Centre St., Newton 02158
Tetreault, Emma, PSSF 454-7481
285 Andover St., Lowell 01852
Tetreault, Lucille, SASV 744-0581
18 Harbor St., Salem 01970 745-0481
Theriault, Marcelle, SUSC 685-5131
32 Groton St., Lawrence 01843
Therien, Laure, SCO 453-1761
267 Pawtucket St., Lowell 01854
Therrien, Rita, SASV 455-5742
85 Boisvert St., Lowell 01850 458-7594

Theunick, Sandra, RSCJ 969-2210
842 Commonwealth Ave., Newton 02159
Thibaudeau, Yvette, SCO 453-1761
267 Pawtucket St., Lowell 01854
Thibeault, Claire, SUSC 458-8862
1 Main St., Groton 01450
Thibeault, Germaine, SGM 685-1989
70 East Haverhill St., Lawrence 01841
Thibodeau, M. Rosita, SMSM 893-3960
62 Newton St., Waltham 02154
Thom, Thaddeus, OSC 851-6743
460 River Rd., W. Andover 01810
Thomas, Ann, MMM 729-3610
1 Arlington St., Winchester 01890
Thomas, Helen, CSJ 846-4066
846-4076
217 Lincoln St., Winthrop 02152

Thomas, Mary Francille, CSJ 783-9090
637 Cambridge St., Brighton 02135
Thompson, Annice, CSJ 828-0413
698 Washington St., Canton 02021
Thompson, Kathleen, SSND 322-0086
2 Fellsway East, Malden 02148
Thompson, Linda, SP 322-2049
30 Irving St., Malden 02148
Thompson, Loretta, SCO 453-1761
267 Pawtucket St., Lowell 01854
Thompson, Mary, SMSM 861-6116
13 Pelham Rd., Lexington 02173
Thompson, Mary Elizabeth, OP 876-0175
924-0353
12 Hollis St., Cambridge 02140
Thornell, Susan, SND 922-4152
350 Cabot St., Beverly 01915
Thurston, Anna Gertrude, CSJ 879-1295
85 Bethany Rd., Framingham 01701
Thurston, M. Floresa, CSJ 872-6781
93 Bethany Rd., Framingham 01701
Thurston, Pauline, SND 927-7068
54 Jeffrey's Neck Rd., Ipswich 01938
Tierney, Angelina, OSF 244-3696
20 Manet Rd., Chestnut Hill 02167
Tierney, Marie Rose Julie, SND 356-4381
54 Jeffrey's Neck Rd., Ipswich 01938
Tizon, Matilda, RC 254-3150
200 Lake St., Brighton 02135
Tobin, Amata, CSJ 325-5089
525 West Roxbury Pkwy., W. Roxbury 02132
Tobin, Maribeth, RSCJ 969-2210
842 Commonwealth AVe., Newton 02159
Tobin, Mary Agnes, SCH 395-3514
21 St., Clare Rd., Medford 02155
Tobin, Xaverine, CSJ 625-3150
70 Warner St., Somerville 02144
Tognet, Marie, PSSF 485-6316
129 4th Ave., Lowell 01854
Tomei, Corita, CSJ 389-1161
888 Broadway, Everett 02149
Tompkins, Leo David, SCH 237-2161
125 Oakland St., Wellesley Hills 02181
Toner, Alice, SHCJ 665-7849
9 Herbert St., Melrose 02176
Toomey, Elizabeth Joseph, CSJ 396-5670
396-3636
2520 Mystic Valley Pkwy., Medford 02155
Toomey, Honorius, CSJ 328-3831
328-3830
20 Glover Ave., N. Quincy 02171
Toomey, Rita, SCH 963-0291
Seton Way, Randolph 02368
Toomey, Ursulita, CSJ 783-9090
637 Cambridge St., Brighton 02135
Tordoni, Sylvia, OSF 524-3116
1125 Centre St., Jamaica Plain 02130
Touchet, Virginia, CSJ 897-1297
Fontbonne Hall, Framingham 01701
Tourangeau, Gabrielle, SCO 455-5681
981 Varnum Ave., Lowell 01854
Towill, Mary Philip, RC 254-3150
200 Lake St., Brighton 02135
Townsend, Jacklyn, SCO 453-1761
267 Pawtucket St., Lowell 01854
Tracey, Catherine Siena, CSJ 876-0466
389-0240
45 Matignon Rd., N. Cambridge 02140
Tracey, Scholastica, CSJ 872-6937
93 Bethany Rd., Framingham 01701
Tracy, Mary John Francis, SSND 547-1086
6 Manasses Ave., Cambridge 02138
Traynor, Rose Aloysius, SND 927-7068
54 Jeffrey's Neck Rd., Ipswich 01938
Treanor, Claire, CSJ 244-3742
295 Adams St., Newton 02158
Trelegan, Teresita, OP 924-1717
130 Lexington St., Watertown 02172 924-0353
Tremblay, Alice Clare, SND 777-1613
20 Otis St., Danvers 01923
Tremblay, M. Agnes du S.C., SSA 485-3791
720 Boston Post Rd., Marlboro 01752
Tremblay, Therese Marie, SUSC 458-8862
142 Chestnut St., Lowell 01852
Trojane, M. Francis Regis, CSJ 783-9090
637 Cambridge St., Brighton 02135
Trottier, Cora, SGM 862-4700
10 Pelham Rd., Lexington 02173
Tuley, Margaret, DC 296-4000
2100 Dorchester Ave, Dorchester 2124
Tuller, Nanine, CSJ 546-7450
56 Phillips Ave., Rockport 01966
Tully, Adrianna, CSJ 625-9769
194 Summer St., Somerville 02143 666-9116

Turcotte, M. Jeanne, SGM 862-4700
10 Pelham Rd., Lexington 02173
Turcotte, M. Maurice, SSA 485-3791
720 Boston Post Rd., Marlboro 01752
Turenne, M. de Bethleem, SSA 485-3791
720 Boston Post Rd., Marlboro 01752
Turgeon, Marie-Helene, SSCH 485-0740
197-207 Pleasant St., Marlboro 01752
Turner, Greta, CSJ 879-1295
85 Bethany Rd., Framingham 01701
Tuttle, Frances Claire, OP 924-1936
924-3539
34 Chestnut St., Watertown 02172
Twohig, Clare Frances, SCH 237-2161
125 Oakland St., Wellesley Hills 02181
Twohig, Rita Mary, SCH 265-2530
17 Mayhew St., Dorchester 02125
Twomey, Mary, CSJ 783-9090
637 Cambridge St., Brighton 02135
Twomey, Michaeline, CSJ 878-7335
871-2604
408 Union St., Rockland 02370
Twomey, Rene, CSJ 328-3831
328-3830
20 Glover Ave., N. Quincy 02171
Underwood, Patricia, CSJ 325-5089
525 W. Roxbury Parkway, W. Roxbury 02132
Underwood, Sean, MMM 729-3610
1 Arlington St., Winchester 01890
Upperman, Catherine, CSJ 625-3150
70 Warner St., Somerville 02144
Urban, Julie, MMM 729-3610
1 Arlington St., Winchester 01890
Irocl. Cosma, CDP 746-2374
Box 152, Rte. 80, Kingston 02364
Vahey, Ricarda, CSJ 893-1820
235 Wellesley St., Weston 02193
Valcourt, Catherine, SCIM 682-4833
731-5695
82 Union St., Methuen 01844
Valiquet, Jeanne, SMSM 893-3960
62 Newton St., Waltham 02154
Valliere, Mary, CJC 588-5070
583-5834
261 Thathacher St., Brockton 02402
Vallieres, Ursule, SGM 862-4700
10 Pelham Rd., Lexington 02173
Van Delft, Lois Anne, FMM 787-1430
30 Warren St., Brighton 02135
Vannini, Liana, RC 254-3150
200 Lake St., Brighton 02135
Verbicky, Mary Jean, SND 452-9856
18 Butterfield St., Lowell 01854
Verhesen, Ann, SGM 862-4700
10 Pelham Rd., Lexington 02173
Vesey, Patrick Mary, CSJ 878-7335
878-1154
408 Union St., Rockland 02370
Viens, Yvonne, SGM 862-4700
10 Pelham Rd., Lexington 02173
Villa, Ann Susan, SCN 843-3610
843-3636
105 Washington St., Braintree 02184
Vincent, Denise, PSSF 851-2462
486 Chandler St., Tewksbury 01876
Vincent, Margaret, OP 925-2273
542-5016
169 Beach Ave., Hull 02045
Vines, Elizabeth, CDP 746-0570
746-2374
Box 2, Rte. 80, Kingston 02364
von Hartenstein, Mariquilla, CSJ 566-7118
19 Homer St., Brookline 02146
Vytell, Ludwina, CJC 588-5070
261 Thatcher St., Brockton 02402
Vytell, Marie Celine, CJC 762-4810
35 St. James Ave., Norwood 02062
Wade, Joseph Therea, SND 277-9340
400 The Fenway, Boston 02115
Wagner, Caritas, CDP 746-2374
Box 152, Rte. 80, Kingston 02364
Wagner, Corita, CDP 746-2374
Box 152, Rte. 80, Kingston 02364
Wallace, Magdalen Julie, SND 749-4727
1073 Main St., Hingham 02043
Walker, Dolora Marie, CSC 969-2854
1169 Commonwealth Ave., W. Newton 02165
Walker, Joan, CSM 267-3318
36 Commonwealth Ave., Boston 02116
Walker, Lois, SCN 245-8942
245-2095
25 Winship Drive, Wakefield 01880
Walkaukas, Anna, DC 296-4000
2100 Dorchester Ave., Dorchester 02124
Wall, Fredette, CSJ 472-1487
16 Pray St., Quincy 02169

Wall, Jean Marie, SSND 547-1086
6 Manasses Ave., Cambridge 02138
Wall, Rose de Lourdes, CSJ 227-2882
11 Tileston St., Boston 02113
Walsh, Alice, SP 322-2049
324-6584
30 Irving St., Malden 02148
Walsh, Alice Marie, SND 927-4819
111 New Balch St., Beverly 02158
Walsh, Andrea, SND 899-0936
920 Trapelo Rd., N. Waltham 02154
Walsh, Ann Catherine, SND 356-4381
54 Jeffrey's Neck Rd., Ipswich 01938
Walsh, Antoinette, CSJ 625-3150
70 Warner St., Somerville 02144

Walsh, Barbara Joseph, SCH 265-253
17 Mayhew St., Dorchester 02125
Walsh, Clare, MHSH 542-698
13 Isabella St., Boston 02116
Walsh, Elizabeth Julie, SND 825-491
18 Samoset St., Dorchester 02124
Walsh, Freda, CSJ 323-806
1045 Canterbury St., Roslindale 02131
Walsh, Helen Veronica, SND 726-706
54 Jeffrey's Neck Rd., Ipswich 01938
Walsh, Helen Virginia, SND 927-706
54 Jeffrey's Neck Rd., Ipswich 01938
Walsh, Janet, CSJ 872-641
93 Bethany Rd., Framingham 01701
Walsh, Jude, CSJ 328-383
328-383
20 Glover Ave., N. Quincy 02171
Walsh, Kathleen, SND 776-669
43 Electric Ave., Somerville 02144
Walsh, Kevin, OSF 969-476
790 Centre St., Newton 02158
Walsh, Leontine, CSJ 241-738
13 Tufts St., Charlestown 02129
Walsh, Loretta Aloysius, SND 927-706
54 Jeffrey's Neck Rd., Ipswich 01938
Walsh, Margaret, CSJ 783-909
637 Cambridge St., Brighton 02135
Walsh, Marie Constance, SND 277-934
400 The Fenway, Boston 02115
Walsh, Marie Julienne, SND 649-761
180 Middlesex Rd., Tyngsboro 01879
Walsh, Marie Xavier, SP 356-316
884-748
87 North Ridge Rd., Ipswich 01938
Walsh, Marion Patricia, CSJ 389-116
888 Broadway, Everett 02149
Walsh, Martha Louise, SCN 245-201
7 Emerson St., Wakefield 01880
Walsh, Mary, OP 695-592
699-854
90 School St., Plainville 02762
Walsh, Mary, SGM 876-434
1575 Cambridge St., Cambridge 02138
Walsh, M. Aubrey, CSJ 762-151
769-399
253 Nahatan St., Norwood 02062
Walsh, Mary Lou, SND 787-061
18 Radnor Road, Brighton 02135
Walsh, Marynita, CSJ 620-104
93 Bethany Rd., Framingham 01701
Walsh, Mary Orontia, SSND 547-108
6 Manasses Ave., Cambridge 02138
Walsh, Mary Sheila, SSND 547-108
6 Manasses Ave., Cambridge 02138
Walsh, Philomene, CSJ 244-802
106 Waban St., Newton 02158
Walsh, Regina Therese, SCH 963-029
Seton Way, Randolph 02368
Walsh, William Clare, CSJ 488-617
42 Boston Ave., Medford 02155
Walters, Casimir, OSF 969-476
790 Centre St., Newton 02158
Walters, Louisella, CSJ 893-182
235 Wellesley St., Weston 02193
Walther, Mary Solano, SSND 427-262
69 Alleghany St., Roxbury 02120
Ward, Alida, CSJ 326-139
329-214
33 Avery St., Dedham 02026
Ward, Caludia, CDP 746-243
746-211
Box 3, Route 80, Kingston 02364
Ward, Judith, SND 933-028
8 Summer St., Woburn 01801
Ward, Marie Michael, CSJ 963-815
800 North Main St., Randolph 02368
Ward, Mary Una, SCH 237-2161
125 Oakland St., Wellesley Hills 02181
Warner, Felicitas, SND 562-5351
562-6701
20 High St., Hudson 01749
Wasowski, Mary Judith, DM 536-300
20 Charlesgate West, Boston 02215
Waters, Adele, DC 268-967
371 West Fourth St., S. Boston 02127
Waters, Francine, OSF 996-241
800 Tucker Rd., N. Dartmouth 02747
Waters, Janice, SND 268-774
150 D St., South Boston 02127
Waters, Mary Jude, OP 926-390
536-541
15 Alden Rd., Watertown 02172
Waters, Victor, OSF 244-369
20 Manet Rd., Chestnut Hill 02167
Watras, Rose, SGM 862-470
10 Pelham Rd., Lexington 02173
Weigand, Mary Stephen, SSND 547-108
6 Manasses Ave., Cambridge 02138
Weigl, Anna, RSCJ 965-397
785-Centre St., Newton 02158
Weissbach, Elizabeth Edward, CSJ 846-406
217 Lincoln St., Wintrhop 02152
Welch, Barbara, SND 927-7068
54 Jeffrey's Neck Rd., Ipswich 01938
Welch, Dorothy, CSJ 369-3778
369-1445
70 Monument Square, Concord 01742
Welch, Florette, CSJ 698-5216
698-4496
444 Centre St., Milton 02186
Welch, Margaret, SND 749-4727
1073 Main St., Hingham 02043 749-5930

WE APPRECIATE OUR ADVERTISERS — WE DIRECT YOUR ATTENTION TO THEM

ich, Marilyn, SCH 444-7880
350 Highland Ave., Needham
ich, Anne M., SSA 485-3791
20 Boston Post Rd., Marlboro 01752
ich, Rita, CSJ 879-2169
875-0181
32 Worcester Rd., Framingham 01701
ich, Rosemary, CSJ 588-4848
38 Court St., Brockton 02402
ich, Winifred Julie, SND 522-2598
Lakeville Road, Jamaica Plain 02130
ldgen, Barbara, OSF 826-6371
Vashington St., Hanover 02339
ldon, Pauline, SSA 481-5009
20 Boston Post Rd., Marlboro 01752
llinger, Ildephonsus, CSJ 436-4687
41 Neponset Ave., Dorchester 02122
lsh, Celeste, DC 296-4000
100 Dorchester Ave., Dorchester 02124
lsh, Gerarda, SMSM 893-3960
2 Newton St., Waltham 02154
ssell, Rose, SND 927-7068
4 Jeffrey's Neck Rd., Ipswich 01938
st, Marie, SND 522-2598
Lakeville Road, Jamaica Plain 02130
st, Virginia Marie, SND 269-7922
32 E 4th St., South Boston 02127
ygand, Veronica Ann, OSF 323-8660
5 Brown Ave., Roslindale 02131
alen, James Madeline, SND 876-8818
03 Erie St., Cambridge 02139
alen, Michaeleen, OP 876-9093
3 Yerxa Rd., Cambridge 02140
alen, Regina, SND 926-4707
18 Belmont St., Watertown 02127
alen, Trinette, CSJ 588-4848
38 Court St., Brockton 02402
eeler, Constance Elizabeth, CSJ 241-7383
3 Tufts St., Charlestown 02129
elan, Ann, SND 298-7211
05 Richmond St., Dorchester 02124
elan, Bernadette Therese, SP 322-2049
0 Irving St., Malden 02148
elton, Irene, OP 567-1140
567-7456
08 White St., E. Boston 02128
ite, Blanche, SCH 471-5597
6 Phipps St., Quincy 02169
ite, Denisita, CSJ 872-0291
5 Thurber St., Framingham 01701 872-2032
ite, Elizabeth, SCH 328-1622
75 Russell ST., N. Quincy 02171
ite, Elizabeth, RSCJ 738-4198
55 Lee Rd., Chestnut Hill 02167 969-0100
ite, Henrietta, SND 825-4912
18 Samoset St., Dorchester 02124
ite, Margaret, SCH 395-3514
21 St. Clare Rd., Medford 02155
ite, Marie Carmel, SND 685-0361
205 Hampshire St., Lawrence 01841 682-6441
ite, Marie Clara, SCH 963-0291
Seton Way, Randolph 02368

White, Norma, RCE 643-1987
643-9258
22 Appleton St., Arlington 02174
White, Priscilla, CSJ 326-1393
33 Avery St., Dedham 02026
White, Rita Ursula, SND 927-2506
15 Chapman St., Beverly 01915
White, ST. Genevieve, CSJ 879-1295
85 Bethany Rd., Framingham 01701
White, Voncile, RSCJ 625-0430
80 Craigie St., Somerville 02143
Whitney, Ethel Marie, SCH 442-0555
115 Mt. Pleasant Ave., Roxbury 02119
Whittaker, Ann, SCN 427-4183
442-1494
4 Rockledge St., Roxbury 02119
Wholley, Agnes Catherine, SND 927-7068
54 Jeffrey's Neck Rd., Ipswich 01938
Wickes, Charlotte Francis, SND 777-1613
531-0224
20 Otis St., Danvers 01923
Widstrand, Nancy, RGS 485-8610
Cushing Hill Dr., Marlboro 01752
Wiegand, Eleanor, CSJ 620-1017
873-7793
93 Bethany Rd., Framingham 01701
Wiegers, Mary, SMSM 861-6116
13 Pelham Rd., Lexington 02173
Wiehe, Mary Cordula, CSJ 872-6416
879-5239
93 Bethany Rd., Framingham 01701
Wightman, Marita, OP 695-5924
90 School St., Plainville 02762
Wilkie, Theophane, CSJ 389-1161
888 Broadway, Everett 02149
Willett, M. Barbara, RSM 595-6769
35 Little's Point Rd., Swampscott 01907
Willette, Cecily, CSJ 879-1295
85 Bethany Rd., Framingham 01701
Williams, Laurita, CSJ 879-1295
85 Bethany Rd., Framingham 01701
Williams, Maria Regis, SCH 237-2161
125 Oakland St., Wellesley Hills 02181
Williams, Mary Olive, CSJ 542-0833
89 Union Park St., Boston 02118
Williams, Pauline, FMM 782-4285
17 Mt. Vernon St., Brighton 02135
Wills, Alice, SCN 268-3178
268-2326
100 N. St., S. Boston 01880
Winn, Barbara, SND 825-4912
18 Samoset St., Dorchester 02124
Witham, Mabel, RCE 891-0041
66 School St., Waltham 02154
Wolfington, Marie-Louise, RSCJ 965-3973
244-4246
785 Centre St., Newton 02158
Woodford, Mary Henry, OP 491-4555
876-9093
45 Yerxa Rd., Cambridge 02140
Woods, Margaret Agnes, SND 899-1992
137 Main St., Waltham 02154

Woods, St. Bertha, CSJ 698-5216
698-4496
444 Centre St., Milton 02186
Wool, Frances, M., CSJ 527-1407
244-8134
71 Walnut Park, Newton 02158
Wool, Rosarii, OSF 523-4733
4 N. Bennet Place, Boston 02113
Wright, Patricia, SCN 773-5140
16 Woodward Ave., Quincy 02169
Yakulis, Alphonsus Maria, CJC 588-5070
261 Thatcher St., Brockton 02402
Yale, Dorothea, SND 599-7057
32 City Hall Square, Lynn 01901
Yarnell, Januaria, CSJ 783-9090
637 Cambridge St., Brighton 02135
Yashkas, Mary James, CJC 587-7367
26 St. Casimir Ave., Brockton 02402
Yennock, Margaret Therese, OSF 524-3116
1125 Centre St., Jamaica Plain 02130
Yerus, Ursula, CJC 587-7367
26 St. Casimir Ave., Brockton 02402
Yordan, Dolores Marie, RGS 485-8610
Cushing Hill Dr., Marlboro 01752
Yost, Miriam Terese, OSF 826-6371
376 Washington St., Hanover 02339
Young, Margaret Pauline, SND 277-9340
400 The Fenway, Boston 02115
Youngclaus, Margaret, SND 268-9138
604 East 8th St., South Boston 02127
Yucas, Julia, CJC 588-5070
261 Thatcher St., Brockton 02402
Yucas, Loretta, CJC 268-2384
488 East Seventh St., S. Boston 02127
Yurgel, Paulina, CJC 587-7367
26 St. Casimir Ave., Brockton 02402
Zabawski, M. Benjamita, CSB 361-1726
17 Hale St., Hyde Park 02136
Zablotny, Gertrude Veronica, OP 876-9093
876-6068
45 Yerxa Rd., Cambridge 02140
Zalenska, M. Desideria, CSB 361-1726
17 Hale St., Hyde Park 02136
Zalewska, M. Prudentian, CSB 361-1726
17 Hale St., Hyde Park 02136
Zandrews, Patricia, SSC 361-2848
950 Metropolitan Ave., Hyde Park 02136
Zappala, Mary Kevin, CDP 335-3622
335-6868
236 Pleasant St., S. Weymouth 02190
Zech, Clarinda, OSF 826-6371
376 Washington St., Hanover 02339
Zekas, Clement, CJC 588-5070
261 Thatcher St., Brockton 02402
Zito, Eleanor, CSJ 599-7043
43 Green St., Lynn 01902 745-9060
Zmudzien, Irene Anne, SCH 265-2530
17 Mayhew St., Dorchester 02125
Zona, Francita, OSF 567-5146
115 Gove St., E. Boston 02128
Zuidema, Mary Helen, DM 868-2200
799 Concord Ave., Cambridge 02138

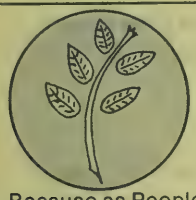

THE COVENANT OF JUSTICE, EQUITY, AND HARMONY

Because as People of Faith we believe we are brothers and sisters and the creatures of one God;

Because as Americans we are committed to the fundamental constitutional principle that all people are created equal and are endowed with certain inalienable rights to life, liberty, and the pursuit of happiness;

Because we know that Freedom for everyone is the only climate conducive to full development of the human spirit;

And because we have witnessed in our society and in our city enough of conflict and violence so as to threaten the very fabric of our freedoms and diminish the dignity of us all;

Be it here resolved:

(1) That we seize the moment for a new day of peace and harmony in our common existence;

(2) That in our deeper reverence for the God who commands us and for the nobility of humankind that impels us, we denounce every form of violence in every neighborhood, we lay aside the weapons and words of political conflict, the taunts and jibes of insidious disrespect;

(3) That we reject outright any and all special interest groups and leaderships that serve only to deepen our divisions and entrench us, angered, into separate camps;

(4) That we perceive the legitimate struggles for equal justice and rights for everyone not as a cause that divides us, but as the imperative that unites us;

(5) That we not only respect but even celebrate the richness of our varied cultures, manners and traditions as they each, and together, contribute to the unique tapestry of our city;

(6) That in prayer, in attitudes, we foster a new mood of healing and forgiveness so that we transcend not only our differences but even our grievances.

(7) That here and now, at this time and in this city, we stand committed to bring fulfillment to a dream that must compel us all: 'When all God's children, black people and white people, Jews and Gentiles, Catholics, Protestants, and Muslims will be able to join hands and sing . . . 'Free at last. Free at last. Thank God Almighty we are free at last!!!' '

Free! right here in Boston. Free! from violence.
Free! from hatred. Free! from fear of one another.
Free! to live together. Free! to learn together.
Free! to build together. Free! to celebrate together.
Free! to pray to God together.

May God the Merciful witness our covenant, and out of the harmony of our differences may He grant us unison, in will and wisdom, to keep it.

ST. PIUS V CHURCH,
LYNN
INSTALLS AN ALLEN
DIGITAL COMPUTER ORGAN

Shown at the console of the new Allen System 603 are the Rev. Joseph I. Collins, Pastor and Mr. Joseph Policelli, Director of Music.

Man's most versatile invention, the digital computer, is now used to produce fine organ tone and to accomplish outstanding musical results without periodic regulation or tuning. We invite your inquiry.

Recently, we have been privileged to design Allen Organ installations for the following Catholic churches:

Our Lady of the Assumption, Lynnfield
Assumption Church, Bellingham
St. Anne's, Littleton
Madonna Queen Shrine, East Boston
St. Theresa's, Blackstone
St. Anthony's, Revere
St. Mary's, North Grafton
St. Blaise, Bellingham

Allen organs

ALLEN ORGAN STUDIOS

17 Main Street

Framingham 01701

872-6883

Ministry to the Spanish Speaking
Archdiocese of Boston

Coordinator:
Most Rev. Thomas V. Daily, D.D.
2121 Commonwealth Ave.
Brighton, MA 02135
254-0100

Lay Coordinator:
Mr. Hernán Machicado
69 Evans St.
Watertown, MA 02172
924-1689

Archdiocesan Office located at:
Cardinal Cushing Center for the Spanish Speaking
1375 Washington St.
Boston, MA 02118
542-9292

Parishes Serving the Spanish Speaking Communities
(Consult local parish listing—Pages 21-131)

BOSTON
Cathedral of the Holy Cross, Boston
St. Patrick's Church, Roxbury
Mission Church, Roxbury
St. Mary Of The Angels, Roxbury
St. Paul's Church, Dorchester
St. Kevin's Church, Dorchester
St. Christopher's Church, Dorchester
Blessed Sacrament Church, Jamaica Plain
Our Lady of Lourdes Church, Jamaica Plain
St. Columbkille's Church, Brighton
St. Gabriel's Church, Brighton
St. Peter's Church, Dorchester
St. Ambrose's Church, Dorchester

OUTSIDE BOSTON
St. Mary's Parish, Cambridge
St. Rose's Parish, Chelsea
St. Stephen's Parish, Framingham
St. James' Parish Haverhill
St. Mary's Parish, Lawrence
Holy Rosary Parish, Lawrence
St. Patrick's Parish, Lowell
Immaculate Conception Church, Lowell
St. Peter's Parish, Lowell
St. Joseph's Parish, Lynn
St. John's Parish, Peabody
St. Mary's Parish, Waltham
St. Charles Parish, Woburn
St. Patrick's Parish, Brockton
Immaculate Conception, Salem

Service to Spanish Speaking

The Cardinal Cushing Center for the Spanish Speaking
El Centro del Cardenal
Archdiocese of Boston

1375 Washington St., Boston 02118 — Est. 1957

542-9292
Rev. Wendell Verrill: *Executive Director*
Rev. Joachim Lally, C.S.P.: *Assoc. Director*
Rev. Javier Aracil, S.D.B.: *Assoc. Director*
Rev. Anthony Vasaturo: *Assoc. Director*
Ms. Rosanna Filipponi: *Director*

Religious Education
Counseling, Housing and Welfare Assistance
After-School Day Care Center
High School Equivalency Program
Job Development Program
Employment Office (D.E.S.)
Health Careers Program
Hispanic YES Program
English as a Second Language (C.E.T.A.)
Thrift Shop
Arts and Crafts
Recreation Programs
Tutoring Program
Family Life Education
Youth Advocacy

ARABAN COFFEE COMPANY, INC.

385 SUMMER STREET, BOSTON 02127 423-2760

Araban®
COFFEE OF COFFEES

Specialists in the Hotel, Restaurant and Institutional Trade.

Purveyors of Fine Teas, Hot Chocolate and Syrups

M. J. CURLEY CO.

Dist. of Will & Baumer Candles
404 NEPONSET AVENUE
DORCHESTER, MASSACHUSETTS 02122
Telephone 282-7176

We Carry A Complete Line Of Candles And Candle Accessories

CANNIFF

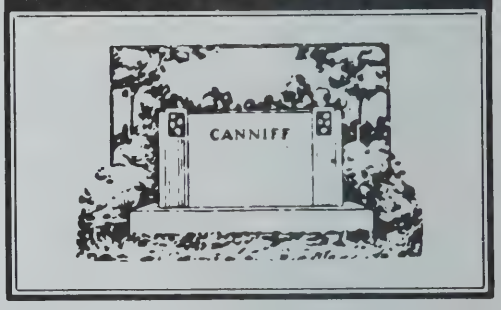

MONUMENTS

W. C. CANNIFF & SONS, Inc
531 CUMMINS HWY ROSLINDALE
Massachusett's Largest Complete Manufacturers

EXPERT CEMETERY LETTERING

Telephone: For Complete Information Free Transportation **323-369**

Main Office & Showrooms Open Daily—Evenings & Sundays
(One Mile from Mattapan Square)

PLANNED PAYMENTS May Be Arranged

Cambridge Displays—583 Mt. Auburn Street
North Shore Displays—67 Springvale Ave., Lynn
South Shore Displays—84 Penn St., Quincy

J. H. McNAMARA, INC.

READY MIX CONCRETE

Sand, Gravel, Crushed Stone

291 NORTH HARVARD STREET, ALLSTON, MASS.
782-3350

WE APPRECIATE OUR ADVERTISERS — WE DIRECT YOUR ATTENTION TO THEM

Archdiocesan Cemeteries

D. F. KENNEY, DIRECTOR
175 BROADWAY, MALDEN 02148 322-6300

ARCHDIOCESAN CEMETERIES

Arlington

St. Paul's (729-1445) ..... Broadway 02179

BEVERLY

St. Mary's (1 + 744-2722) ..... Brimble Avenue 01915

CAMBRIDGE

North Cambridge Catholic (729-1445) Rindge Ave. 02140

Charlestown

St. Francis de Sales (322-6301) ..... Bunker Hill St. 02129

Haverhill (1 + 374-8611)

St. James ..... Primrose Street 01830
St. Joseph ..... Hinsdale Avenue 01830
St. Patrick ..... N. Broadway 01830

Lynn (595-2386)

St. Mary's ..... Lynnfield Street 01904
St. Joseph's ..... Broadway 01904
St. Jean's ..... Broadway 01904

Malden

Holy Cross (322-6301) ..... Broadway 02148
St. Mary's (322-6302) ..... Fellsway East 02148

Marblehead

Star of the Sea (1 + 744-2722) Lafayette Street 01947

Salem

St. Mary's (1 + 744-2722) ..... North Street 01970

Saxonville

St. George's (893-5646) ..... Cherry Street 01706

Stoneham

St. Patrick's (729-1445) ..... Elm Street 02180

Waltham

Calvary (893-5646) ..... High Street 02154

Watertown

Catholic Mt. Auburn (893-5646) ..... Cottage St. 02172
St. Patrick (893-5646) ..... Main St. 02172

Woburn

Calvary (729-1445) Washington St. Winchester 01890

PAROCHIAL CEMETERIES

All other cemeteries, known as Parochial Cemeteries, are under the jurisdiction of the Pastor who acts as Trustee.

Community Centers

OPEN TO ALL AGES, RACES, CREEDS

Christopher Columbus Catholic Youth Center

44 Prince St., Boston 02113 Est. 1952
P.O. Box #1
742-3874
Martin J. Miller, Executive Director
Educational and recreational center for the community, Workshops in the creative arts, and Arts and Crafts Instruction, Dramatics, Ceramics, etc. Basketball, Volleyball, etc., league, competition, etc. A Homework Shop and Tutoring Services are provided; Special Adult and Teenage Programs are offered. (The Center also houses the athletic and physical education programs of Christopher Columbus High School and Julie Billart High School).
Hours: 10:00 A.M. - 9:30 P.M. Daily. Saturday and Sunday, 10: A.M. - 4:00 P.M.
Legal Name: Christopher Columbus Community Center, Inc.

El Centro del Cardenal

ARCHDIOCESE OF BOSTON
1375 Washington, St., Boston 02118 Est. 1957
542-9292
Rev. Wendell Verrill, Executive Director
Ms. Rosanna Fillipponi, Director
Social Service Center for Spanish speaking providing information, referral service, case work, education, recreation and related activities. (See Social Services for program).
Hours: Monday-Friday, 9:00 A.M.-5:00 P.M.; and by appointment.
Legal Name: Cardinal Cushing Center for the Spanish Speaking.

Emmanuel House

FRANCISCAN SISTERS OF THE ATONEMENT
11 Newcomb St., Boston 02118 Est. 1952
445.2037
Sister Theresa, S.A.: Local Superior
Social Work; Kindergarten 1 and 2; Recreation; Religious Instruction; Tutoring Program; Golden Age Programs.
Capacity: 300.
Associated Guild: Graymoor Emmanuel Guild of Boston.
Legal Name: Franciscan Sisters of The Atonement, Inc.

Maryknoll Sisters Center

MARYKNOLL SISTERS
78 Tyler St., Boston 02111 Est. 1946
482-2949
Billingual Services in Chinatown with Emphasis on Liturgy, Adult Education and Social Services.
Staff: 3 Sisters.
Legal Name: Maryknoll Sisters of St. Dominic, Inc.

Salesian Boys' Club and Oratory

SALESIANS OF ST. JOHN BOSCO
189 Parish Street, East. Boston 02128 Est. 1946
567-0508
Rev. S.J. Figlia, S.D.B., Director
Bro. Patrick Logan; S.D.B. Assistant Director
Bro. William Hanna, Program Director
Recreational center for boys 7-18 years of age; sports of all kinds; arts and crafts instruction; guidance; movies; game rooms; chapel.
Enrollment: 500 (no distinction made as to race or creed).
Hours: School days, 2:30-5:00, 6:30-9:00 P.M. Saturdays, holidays and vacation, 10:00-5:00, 6:30-9:00 P.M.
Legal Name: Salesian Society Inc.

SALEM

St. Mary's Youth Center

ST. MARY'S ITALIAN PARISH
60 Margin St., Salem 01970
745-9740
Rev. Anthony J. Laurano: Pastor and Director
Recreational and social center for children and adults; movies; arts and crafts; religious instruction.
Capacity: 500.
Legal Name: St. Mary's Youth Center.

Massachusetts Co-operative Bank

1442 DORCHESTER AVENUE
DORCHESTER, MASS. 02122
825-5555

Patrick E. O'Hearn, *President*

SERPENTINO STAINED & LEADED GLASS

(formerly Whittemore Assoc.)

- *Custom-made windows*
- *Repair and Restoration*
- *Installation of Plexiglass & Lexan to protect windows and conserve heat*

Call 449-2074 for a free estimate
or visit our studio at:

77 Charles Street
Needham Heights, MA 02194
Take Exit 56E off 128, then 2nd left.

J. C. Higgins Company,

INCORPORATED

☆ ☆ ☆

Engineers and Contractors

☆ ☆ ☆

25 FORDHAM ROAD
BOSTON, MASS. 02134
787-9800

JOHN F. SHEA & CO., INC.

ROOFING and SHEET METAL

41 HOLLINGSWORTH STREET, MATTAPAN, MA 02126

Dial 298-0356

Established in 1918

WE APPRECIATE OUR ADVERTISERS — WE DIRECT YOUR ATTENTION TO THEM

Religious Education Centers

ampion Renewal Center

9 Concord Rd., Weston 02193 Est. 1975
894-3199
v. J. Robert Padberg, S.J., Director of the Renewal Center. Renewal Center available to Priests, Religious and Laity for a variety of Spiritual exercises and retreats.
gal Name: Campion Residence and Renewal Center, Inc.

Carmelite Education Center

CARMELITE FATHERS
rthshore Shopping Center 01960 Est. 1959
531-6145
v. Alan N. Crowley, O. Carm.
udy and Instruction Groups; General Catholic Information;
Catholic Literature; Convert Instruction
gal Name: Society of Mount Carmel of Massachusetts.

Graymoor Education Center

ATONEMENT FRIARS
Westgate Drive, Brockton 02401 Est. 1961
583-8357
Fr. Carmen Giuliano, S.A., Director
Bro. Pius MacIsaac, S.A., Librarian
Study and instruction groups: General Catholic Information; Catholic Literature; Convert Instruction; Prayer group; Secular Franciscan Order; Blessed Lucius Fraternity.
Archdiocesan Headquarters of Week of Prayer for Christian Unity
Legal Name: Franciscan Friars of the Atonement, Inc.

LaSalette Renewal Center

MISSIONARIES OF OUR LADY OF LASALETTE
315 Topsfield Rd., Ipswich 01938 Est. 1945
356-5947
(Team Ministry) Co-Directors:
Fr. Camillo Avitabile, M.S., Fr. Kevin Gunning, M.S., Fr. Ronald Gagne, M.S.
Regular Adult Lecture Series; Adult Education Classes held weekdays AM & PM; weekly Bible Discussion Group, Charismatic Renewal Group, Separated and Divorced Catholics Group, Transactional Analysis Workshops, personal counseling available.
Days and evenings of Recollection; High School weekend retreats available throughout the year; spacious facilities for adult programs available from June through August. Spacious grounds.
Legal Name: Missionaries of Our Lady of LaSalette, Inc.

Paulist Center

PAULIST FATHERS
5 Park St., Boston 02108 Est. 1945
742-4460
Adult Religious Education Programs: Inquiry Classes; Adult Catechumenate; Family Religious Education; Film Programs; Social Action Programs; Greater Boston Walk for Hunger; Project Bread; Network; Paulist Center Task Force on Women; Correctional Reform Committee; Senior Citizen's Group; Divorced Catholic Group; Handicapped Encounter Christ Retreats; Koinonia Groups; Paulist Leadership and Renewal Project; Retreats; Lay Ministry Training Institute; Daily and Sunday Liturgies.
Paulist Leadership and Renewal Project—Lay Ministry Training Institute, Parish Mission Renewal, Workshops. Consultation—James Gorman, Patricia Dunn, 742-7046.
Legal Name: Missionary Society of St. Paul the Apostle in Massachusetts, Inc.

Information Centers

Boston Catholic Directory,—49 Franklin St., Boston, 02110, 542-8393

Archdiocesan News Bureau

49 Franklin St., Boston 02110 Est. 1952
482-4324
George E. Ryan: Director
Semi-official news gathering and news releasing agency that serves as a liaison between Archdiocesan institutions and the communications media. Affiliated with The Pilot and located in its editorial offices.

St. Paul Catholic Book and Film Center

DAUGHTERS OF ST. PAUL
172 Tremont St., Boston 02111 Est. 1953
426-5464 426-4230
Sister Paula: Director
Diffusion of the Good News of Salvation through the media of Social Communications, Press, Radio, Audio—Visuals, Cassettes, Records, Television, etc.
Legal Name: Pious Society, Daughters of St. Paul (D.S.P.)

Mekhitarist, Holy Cross Monastery

MEKHITARIST FATHERS
98 Mt. Auburn St., Cambridge 02138 Est. 1954
547-2132
Mekhitarist Holy Cross Monastery
98 and 140-142 Mt. Auburn St., Cambridge 02138 Est. 1979
MEKHITARIST SUB-CENTER
647 Mount Auburn St., Watertown 02172 Est. 1977
924-2939
Rev. Luke Arakelian, Mekhitarist: Director, Superior
In Residence:
Rev. George Abkarian, Mekhitarist
Rev. Gregory Heboyan, Mekhitarist
Education and Mission Work Center for Armenians
Facilities: Reading Room, Library, Instruction Rooms, Offset Printing Equipment. Summer School and Camp on Davisville Road, East Falmouth 02536 (548-2124).
Legal Name: Mekhitarist Congregation in America, Inc.

El Centro Del Cardenal

UNDER ARCHDIOCESAN DIRECTION
1375 Washington St., Boston 02118 Est. 1957
542-9292
Rev. Wendell Verrill, Executive Director
Ms. Rosanna Filipponi, Director
The Center provides information, referral and translation service to Spanish speaking people as well as a wide variety of social services.
Facilities: Offices: Mon-Fri., 9:00 A.M. to 5 P.M.; meeting rooms available for Hispanic groups.
Legal Name: The Cardinal Cushing Center for the Spanish Speaking.

Lourdes Center

MARIST FATHERS
698 Beacon St., Boston 02215 Est. 1950
536-2761
Rev. Donald Gagne, S.M., Director
Rev. Rudolph Deziel, S.M.
Rev. John W. Lynch, S.M.
Center of Information on Lourdes, France Pilgrimages to Lourdes; Distribution Center for Lourdes Water, Lourdes Books and Religious Articles.
Legal Name: The Marist Fathers of Boston
PARA TOURS OFFICE
698 Beacon St., Boston 02215 247-2533
Para Tours—Provides a Free Ambulance "Joy Ride" for Bedridden and also Handicapped Patients. It is an Ecumenical Service dependent upon charitable contributions and operates during the months of May through October.

Christian Formation Center

FRANCISCAN FRIARS
475 River Road, Andover, Mass. 01810 Est. 1966
851-6711 — 686-3941
Team Ministry:
Friar John C. DiMauro, O.F.M.
Friar Damian Johnson, O.F.M.
Friar Charles Tallerico, O.F.M.
Programs: Charismatic Renewal, Retreats, Days and Evenings of Recollection, Third Order of St. Francis (Gospel Fraternity), Prison Ministry, Individual and Group Counseling, Education Institutes and other Specialized Programs, Adult Education Lectures and Courses Divorced and Separated Catholics Group.
Sunday Mass: 10:30 A.M.
Facilities: Chapel (200), Large Dining Room (600), Auditorium (750), Library (40), Classrooms (50) each, Dormitory (50), Single Rooms (22), Small Dining Room (90), Parking (400 autos).
Services: Religious Gift Shop, Film Rental Library, Mrs. Shirley McGurn, Rental Facilities, Mr. Nicholas Hapshe or Mr. James Hapshe.
Directions: Rt. 93 North to River Road West; or Rt. 495 to Rt. 133 West to Fiske St.
Legal Name: Christian Formation Center

Pro Maria Committee

22 Second Ave, Lowell 01854 Est. 1952
453-5281
Miss Doris M. Poisson: Secretary
Information, literature, lectures on Our Lady of Beauraing; enrollment in The Marian Union of Beauraing for conversion of sinners. Send for free list of Religious articles available.
Legal Name: Pro Maria Committee

Public Chapels and Shrines in Boston

Basilica of Our Lady of Perpetual Help

1545 Tremont St., Roxbury 02120 Est. 1869
445-2600
(See Page 39 for Order of Services)

Chapel of Our Lady of Good Voyage

65 Northern Ave., Boston 02110 Est. 1952
(Across from Pier 4)
268-0710
Rev. David C. Murphy, Administrator
(Sts. Peter and Paul Rectory, South Boston 02127)
Order of Services
Rev. Walter J. Martin, S.J., Chaplain
To the seaport of Boston
Sunday Masses: (Saturday, 7:00 P.M.); 11:00 A.M.; 12:00 Noon; 7:00 P.M.
Legal Name: Oratory of Our Lady of Good Voyage.

Stella Maris Oratory

259 Northern Ave., Boston 02110 Est. December 1, 1957
(Across from Jimmy's)
268-0710
Open Daily: 6:00 A.M. - 9:00 P.M.
Rev. Daivd C. Murphy, Administrator
Rev. Walter J. Martin, S.J.
Chaplain seaport of Boston
Open for public visits, prayer and meditation. Organizations may reserve Chapel for Masses.

Chapel of Our Lady of the Airways

1st Floor, Tower Building
Logan International Airport, East Boston 02128 Est. 1952
567-2800
Rev. Bernard P. McLaughlin, Administrator
Residence: St. Mary's Rectory, 63 Moore St., East Boston 02128 (567-0056)
Order of Services
Sunday Masses: (Saturday, 5:00, 7:30 P.M.); 7:30, 9:00, 10:00, 11:00 A.M.; 12:00 Noon.
Holyday Masses: 8:00, 11:00, 12:00 A.M.
Confessions: Before and after every Mass.
Weekday Mass: 12:00 Noon.
Legal Name: Chapel of Our Lady of the Airways.

Chapel of Our Lady of Lourdes

MARIST FATHERS
698 Beacon St., Boston 02215 Est. March 25, 1963
536-2761
Residence Phone: 266-6661
Rev. Donald Gagne, S.M.; Director
Rev. Rudolph Deziel, S.M.
Rev. John W. Lynch, S.M.
Order of Services
Weekday Masses: 8:00, 11:45 A.M.; 12:10
Saturday: 11:45 A.M. and 4:00 P.M. for Sunday Obligation.
No Masses Sunday.
Confessions before and after Masses.
Counseling: Mornings or by appointment.
Novena to Our Lady of Lourdes: Every Thursday at 12:30 P.M.
Holy Hour: Every Thursday at 12:45 P.M.
Pilgrimages for Sick, Handicapped and all Pilgrims.

Chapel of the Holy Spirit

PAULIST FATHERS
5 Park St., Boston 02108 Est. 1945
742-4460
(See Page 21 for Order of Services)

Xavier Oratory

JESUIT FATHERS
312-314 Dartmouth St., Boston 02116
Est. December 8, 1955
536-6270
Rev. Michael G. Pierce, S.J., Director
Rev. Daniel F. Dwyer, S.J.
Rev. Paul W. Facey, S.J.
Rev. James F. Geary, S.J.
Rev. John J. Galvin, S.J.
Rev. Thomas B. Mulvehill, S.J.
Rev. Bernard J. Finnegan, S.J.
Order of Services
Saturday Mass: 4:00 P.M.
Sunday Masses: 8:00, 9:00, 10:00, 11:00 A.M.; 12:00 Noon, 4:00 P.M.
Holyday Masses: 7:45, 8:30, 11:30 A.M.; 12:10, 1:10, 5:10 P.M.
Weekday Masses: 7:45, 8:30 A.M.; 12:10, 5:10 P.M.
Confessions: Daily, 12:00-1:30, 4:00-5:00 P.M.; Sunday, before all Masses. Priest available at all times for confession or consultation in offices.

Our Lady of Fatima Shrine

PASSIONIST FATHERS AND BROTHERS
139 Washington St., Brighton 02135 Est. 1969
782-5115
1st Saturday Devotions Mass in St. Gabriel's Church 9:00 A.M., followed by Rosary Procession, Breakfast and Guest Speaker. 13th of each month, May through October, 8:00 P.M. Outdoor Candelight Rosary Procession. Each Sunday 3:00 P.M.; rosary, Novena for Peace and Benediction. All day Adoration of the Blessed Sacrament 9:30 A.M.-5:00 P.M., 3rd Saturday of each month. For special group contact the director. Shrine is open daily 1:30-4:30 P.M., Weekends 9:00 A.M.-6:00 P.M.
Legal Name: Crusaders of Fatima, Inc.

Don Orione Madonna Shrine

DON ORIONE FATHERS
111 Orient Ave., East Boston 02128 Est. May 1, 1954
569-2100
Rev. John V. Casati, F.D.P.; Director
Order of Services
Indoors Nov. 1-May 1. Outdoors May 1- Nov. 1.
Special Pilgrimages
Arrangements made with Director.
With annexed catechetical center for religious sodalities, social and family groups.
Legal Name: Sons of Divine Providence, Inc.

FRANCISCAN FATHERS
St. Anthony's Shrine

100 Arch St., Boston 02110 Est. February 17, 1947
542-6440
(See page 21 for Order of Services)

Saint Francis Chapel

Prudential Center, 178 Plaza, Boston 02199
Established 1
261-2216
Rev. David Fleming, O.F.M.: Director
Order of Services
Sunday Masses: (Saturday, 4:00, 5:00, 6:00 P.M.); 9
10:00, 11:00 A.M.; 12:00 Noon; 4:00, 5:00, 6:00 P.M.
Daily Masses: 8:00 A.M.; 12:05 Noon; 12:35, 4:15, 4:45 F
Saturday Masses: 9:00 A.M.; 12:00 Noon; 4:00, 5:00, (
P.M.
Confessions: Daily 9:00 A.M.—6:00 P.M.
St. Anthony Devotion: All Masses, Tuesday.
St. Jude Devotion: All Masses, Thursday.

St. Clement's Eucharistic Shrine

Archdiocesan Eucharistic Shrine of Perpetual Adoratio
Boylston and Ipswich Sts., Boston 02215
Est. May 3, 1
266-5999 266-6018
Oblates of the Virgin Mary:
Rev. Ernest Sherstone, O.M.V.
Rev. Kevin Walsh, O.M.V.
Rev. Raymond Hinkle, O.M.V.
Daily Exposition and Adoration of the Blessed Sacrame
Monday to Friday, 7:15 A.M. to 7:00 P.M.; Saturday
Sunday, 11:00 A.M. to 7:00 P.M.
Holy Hour: Monday to Friday, 3:00 to 4:00 P.M.; (Satur
and Sunday, 5:00 to 6:00 P.M.)
Daily Masses: 6:45 A.M.; 12:10, 4:00 P.M. (Saturday, 1
A.M.)
Nocturnal Adoration: 1st Tuesday, Wednesday, Frida
every month, 9:00 P.M. to 6:00 A.M. (Masses at
P.M., 12:30 A.M. 6:00 A.M.)
Most Rev. Thomas V. Daily, Spiritual Director of Noctu
Shrine.

St. John Bosco Chapel

SALESIAN FATHERS
300 Tremont St., Boston 02116 Est. March,
426-9457
Rev. Kenneth J. Germaine, S.D.B., Director
Order of Services
Sunday Masses: 8:00, 9:00.
Daily Mass: 7:30.
Confessions: Daily, 2:00-9:00 P.M.; By appointment al
Legal Name: Salesian Society, Inc., Don Bosco Tech
High School.

St. Thomas More Oratory

DIOCESAN PRIESTS
49 Franklin St., Boston 02110 Est. May 26,
482-4316
Supervised by Business Office of the Archdio
Chancery (254-0100).
Place of prayer for thousands of workers and shopp
downtown Boston.
Hours: 7:00 A.M. - 6:00 P.M.; Monday - Friday; Satu
8:00 A.M. - 1:00 P.M.
Closed Saturdays, July and August.
Order of Services
Weekday Mass: 8:00 A.M.
Lenten Masses: 8:00 A.M., 12:00 Noon.

WE APPRECIATE OUR ADVERTISERS — WE DIRECT YOUR ATTENTION TO THEM

Public Chapels and Shrines

OUTSIDE BOSTON AREA

BROCKTON
Chapel of Our Savior

ATONEMENT FRIARS
gate Drive, Brockton 02401 Est. Oct. 30, 1961
583-8357
armen Giuliano, S.A., Director
ORDER OF SERVICES
Masses: 12:05, 5:30, 7:15 P.M.
day Masses: (Eve of Holyday 5:30, 7:15 P.M.;) 11:00 M.; 12:05, 5:30, 7:15 P.M.
essions Daily, half hour before each Mass; Sat., 00-5:30 P.M.
nthony Novena: Tuesday, after Masses
K OF PRAYER FOR CHRISTIAN UNITY, January 18-25
uctions are arranged upon request.
er Group: Monday, 7:30 P.M.
ture Classes: Monday, 10:00 A.M., 8:00 P.M.
uction in Catholic Faith: Thursday, 10:30 A.M., 8:00 M.
rated and Divorced: Catholic Meeting, Thursday, 8:00 M.
lar Franciscan Order: Second Sunday of each month, 30 P.M.
Wednesday, 8:30 P.M.
on: Friday, 8:30 P.M.
esis II: Tuesday, 10:00 A.M.; 8:00 P.M.
esis II-Phase II: Wednesday, 10:00 A.M.; 8:00 P.M.
l Name: Franciscan Friars of the Atonement, Inc.

> *"The family may be regarded as the cradle of civil society, and it is in great measure within the circle of family life that the destiny of states is fostered."*
>
> *Pope Leo XIII*

HOLLISTON
Fatima Shrine

XAVERIAN MISSIONARY FATHERS
Summer St., Holliston 01746 Est. September, 1950
429-2144
Oddo Galeazzi, S.X.: Director
dence: 101 Summer St., 01746
PROGRAM
day Devotions: Outdoors from May through October, doors from November through April, 3 P.M.; Rosary, ermon and Benediction.
ses Scheduled in advance for Pilgrimage Groups.
Saturdays: Candlelight Devotions, 8 P.M., through eptember, 7:30 P.M. in October.
stmas Lighting: First Sunday of Advent to Epiphany.
cial daytime or evening services for groups of any size.
ne is open at all time.
l Name: St. Francis Xavier Foreign Mission Society, c.

> *"I would rather make mistakes in kindness and compassion than work miracles in unkindness and hardness."*
>
> *Mother Teresa of Calcutta*

IPSWICH
National Shrine of Our Lady of La Salette

LA SALETTE FATHERS
Topsfield Rd., Ipswich 01938 Est. September 19, 1945
356-3266
SUNDAY PILGRIMAGES
Outdoors—May 1 - November 1, 3:00 P.M.
Indoors—November 1 - May 1, 3:00 P.M.
Bus leaves Haymarket Sq., Boston, Sunday, 1:30 P.M., June through October.
Legal Name: Missionaries of Our Lady of La Salette Corporation.

> **WHY NOT ARRANGE**
>
> A Tour of The Chapels and Shrines within the Archdiocese of Boston? Many visitors to Boston call the Directory Office for locations of these centers of devotion which, perhaps, local residents have overlooked.

PEABODY
St. Therese Carmelite Chapel

CARMELITE FATHERS
Northshore Shopping Center 01960 Est. November 1959
531-6145
STAFF
Rev. Alan Crowley, O.Carm.
Rev. Oliver Coleman, O. Carm.
Rev. Peter Thomas Sherry, O.Carm.
Rev. Cyril Fitzgerald, O.Carm.
Rev. Neal McNanna, O.Carm.
Rev. Mark Dirtami, O.Carm.
Bro. Xavier MacEachern, O.Carm.
Bro. Dean Gimigliano, O.Carm.
In Residence:
Rev. Henry D. Goodwin, O.Carm.
ORDER OF SERVICES
Masses Daily (Except Sunday): 8:30, 12:00 Noon; 4:30 and 5:45 P.M.
Masses, Holy Days: 8:30, 11:00, 12:00 Noon 12:45, 4:30, 5:45 P.M.
Masses, First Fridays: 8:30, 11:00, 12:00 Noon; 4:30, 5:45 P.M.
Novena to St. Therese: Tuesdays after Mass.
Novena to St. Jude: Thursdays after Mass.
Confessions: Saturday, 10:30 A.M.-12:00; 2:00-3:30 P.M.; daily before each Mass; and other times by request.
Liturgy and Scripture classes.
Inquiry Classes
Legal Name: Society of Mount Carmel of Massachusetts.

> *"Standing before God the only thing we have to offer him is ourselves. And the extraordinary part is that this is exactly what he wants."*
>
> *Hubert van Zeller*

Hospital and Prison Chaplains

HOSPITALS

BETHANY HOSPITAL
Rev. Henry Brouillard, S.M.

BETH ISRAEL HOSPTAL
Rev. Robert J. Doherty — St. Ann's University Parish, 266-2635.

BON SECOURS HOSPITAL
Rev. Marcel Lajoie, S.M., 1+687-0151

BOSTON CHILDREN'S HOSPITAL
Redemptorist Fathers — Mission Church, 445-2600

BOSTON CITY HOSPITAL
Rev. Martin MacDonnell, S.J.; Director, 424-5456
Rev. Robert B. Clark, S.J.
Rev. John Mullin, S.J.

BOSTON LYING-IN HOSPITAL
Rev. Robert Doherty — St. Ann's University Parish, 266-2635

BOSTON STATE HOSPITAL
Rev. John R. Giggi, 436-6000

BROCKTON HOSPITAL
Rev. Richard P. Crowley — 1+586-2600

PETER BENT BRIGHAM
Redemptorist Fathers — Mission Church, 445-2600

ROBERT BRECK BRIGHAM HOSPITAL
Redemptorist Fathers — Mission Church, 445-2600

CAMBRIDGE HOSPITALS
Mt. Auburn, Cambridge City Hospital
Rev. Maurice P. Meade, M.Ed.
Rev. James B. Canniff, 354-1440

SANCTA MARIA HOSPITAL
Rev. Bartholomew Salter, c.s.c., 868-2200
Rev. Joseph O'Konski, c.s.c.

YOUVILLE HOSPITAL
Rev. Gerald J. Calhoon, S.J., 876-4344
Rev. James M. Shea S.J.

CAMBRIDGE CITY INFIRMARY
Attended by St. Peter's Church, 547-4235

CARDINAL CUSHING GENERAL HOSPITAL
Rev. Phillip B. Lavin, 1+588-4000
Rev. Joel Oliveira

CARNEY HOSPITAL
Rev. Joseph M. O'Donnell, C.M., 296-4000
Rev. Lester DeMott, C.M., Assistant

CUSHING HOSPITAL (Framingham)
Rev. Edmund P. Charest, 1+872-4301

DANVERS STATE HOSPITAL 1+774-5000
Rev. Richard J. Smith

FRAMINGHAM UNION HOSPITAL
Rev. G. Michael Scully, C.S.C., 1+879-7111

GODDARD MEMORIAL HOSPITAL—STOUGHTON
Rev. Edward C. McDonagh, 1+344-5100

GROVER MANOR HOSPITAL (Revere)
Rev. Michael M. Ferraro, 284-7990

HAHNEMAN HOSPITAL
Attended by St. Gabriel's Church, 254-6582

JAMAICA PLAIN HOSPITALS
Faulkner, Longwood, Osteopathic
Rev. Charles R. McGahey, 325-4865

JOSLIN CLINIC
Redemptorist Fathers—Mission Church, 445-2600

JOSEPH P. KENNEDY JR. MEMORIAL HOSPITAL
Rev. Canisius Hazlett, C.P., 254-3800

LAKEVILLE STATE HOSPITAL
Rev. Msgr. Frederick R. Condon, 1+947-1231

LAWRENCE GENERAL HOSPITAL (Rehabilitation Clinic)
1+683-4000.
Rev. James L. Nolan, O.S.A.

LAWRENCE MEMORIAL HOSPITAL (Medford)
Rev. Joseph P. Robinson, 396-5522

LEMUEL SHATTUCK HOSPITAL
Rev. Thomas F. Walsh, 522-8110

LONG ISLAND HOSPITAL
Rev. Alfred E. Finn, 328-1371

LYNN HOSPITAL
Rev. Msgr. John W. Lynch, 595-8240

MALDEN CITY HOSPITAL
Rev. Daniel J. Cavanaugh, 321-1961

MASSACHUSETTS GENERAL HOSPITAL
Office — 726-2222, 24 Hr. Page — 726-2066
Rev. Roland LaCasse,S.M.
Rev. Joseph Walsh S.J.
Rev. Allen Caparella, O.F.M.
Bro. Leonard Haley, S.M.

MASSACHUSETTS MENTAL HEALTH CENTER
Redemptorist Fathers — Mission Church, 445-2600

MATTAPAN CHRONIC DISEASE HOSPITAL
Rev. Mark E. Breheny, 298-7900

MEDFIELD STATE HOSPITAL
Rev. John J. Hever, 1 + 359-7312

MELROSE-WAKEFIELD HOSPITAL
Rev. John A. Daley, 665-0152

METROPOLITAN STATE HOSPITAL
894-4300
Rev. Thomas M. Curran

MIDDLESEX COUNTY HOSPITAL
Attended by Our Lady, Comforter of the Afflicted Church, 894-3481

NEW ENGLAND BAPTIST HOSPITAL
Redemptorist Fathers — Mission Church, 445-2600

NEW ENGLAND DEACONESS HOSPITAL
Redemptorist Fathers — Mission Church, 445-2600

NEW ENGLAND REHABILITATION HOSPITAL
Rev. Steven Wroblewski, O'Carm., 935-5050

NEW ENGLAND MEDICAL CENTER
St. James Church, 542-5044

NEWTON-WELLESLEY HOSPITAL
Rev. T. Joseph Moynihan, 244-0590

NORFOLK COUNTY HOSPITAL
Attended by St. Clare's Church, 848-7480

PARKER HILL MEDICAL CENTER
Redemptorist Fathers — Mission Church, 445-2600

PONDVILLE HOSPITAL
Rev. Michael D. Sullivan, 1 + 528-0170

QUINCY CITY HOSPITAL
Rev. William D. Walsh, 773-1021

ST. ELIZABETH'S HOSPITAL 782-7000
Rev. Msgr. Charles W. McCarthy
Rev. Guido Mespilli, C.S.S.

ST. JOHN'S HOSPITAL
Rev. Joseph Wild, O.M.I., 1+458-1474
Rev. Michael Miner, O.M.I., 1+458-1474

ST. JOHN OF GOD HOSPITAL
Rev. Maurice L. Buttimer, S.J., 277-5750

ST. JOSEPH'S HOSPITAL
Rev. Frank Dolan, O.M.I., 1+453-1761

ST. MARGARET'S HOSPITAL
Rev. J. Joseph Kierce

SALEM HOSPITAL COMPLEX
Rev. Richard A. Driscoll, 745-9764

SOLDIERS' HOME
Rev. Msgr. John J. Geegan, 884-5660

TEWKSBURY SANATORIUM 1+851-7321
Rev. Thomas McParland, O.M.I.
Rev. George Buckley, O.M.I.

UNION HOSPITAL—LYNN
Rev. Msgr. John W. Lynch, 595-8240

U.S. PUBLIC HEALTH HOSPITAL
Attended by St. Gabriel's Church, 254-6582

UNIVERSITY HOSPITAL
247-5000
Rev. Charles M. Loeffler, S.J.
Rev. Robert B. Clark, S.J.

VETERANS ADMINISTRATION HOSPITALS
Bedford 275-7500
Rev. Roger J. Brady
Rev. Patrick T. Devine, Director of Pastoral Care
Rev. Philip Cabasino, C.SS.R.
Boston 232-9500.
Rev. John F.X. Fallon
Rev. Ignatius Hunkler, O.S.B.
Rev.Antone M. Kandrac, O.F.M. Conv.
Brockton 1+583-4500
Rev. Roger P. Quilty, C.S.C.
Rev. Robert G. Pollis
Rev. Charles L. Wallen, C.S.C.
Rev. Henry F. Bourgeois, C.S.C.
West Roxbury 323-7700
Rev. Henry P. Nichols

WALTER E. FERNALD SCHOOL
Rev. Henry A. Marquardt, 894-3600

WALTHAM HOSPITAL (Waltham)
Rev. Joseph V. Amodio, C.S.S., 899-3300

WHIDDEN MEMORIAL HOSPITAL (Chelsea)
Rev. Michael M. Ferraro, 389-6270

WRENTHAM SCHOOL
Rev. James H. Coffey, 1+384-3373

PRISONS

STATE PRISONS (M.C.I.)

M.C.I. BRIDGEWATER:
Rev. Francis M. Greany, 1+697-6941

M.C.I. CONCORD:
Rev. Paul S. Scribner, 1+369-3220

M.C.I. FRAMINGHAM:
Rev. John J. O'Connor, 1+653-6253

M.C.I. NORFOLK:
Rev. Joseph P. McDermott, 769-4789

M.C.I. WALPOLE:
TO BE APPOINTED, 1+668-2100

COUNTY PRISONS
(House of Corrections and Jails)

ESSEX COUNTY:
Lawrence—Priests of St. Mary's Rectory, 685-1111
Salem—Priests of Immaculate Conception Re
744-0757

NORFOLK COUNTY:
Dedham—Rev. Michael Feeley, 326-3288

SUFFOLK COUNTY:
Boston (Charles St. Jail): Rev. Gerald L. Bucke, 523
Winthrop (Deer Island H. of C.): Rev. Cyril J. Co
846-2760

PLYMOUTH COUNTY:
Plymouth—Priests of St. Peters Rectory, 746-0663

MIDDLESEX COUNTY:
Billerica H.O.C.: Rev. George J. Butera, 1+372-27
Middlesex Jail: 1+663-8816

YOUTH
Roslindale: Judge John J. Connelly Youth Center
Boys: Rev. Joseph J. Baggetta, 244-1456

WE APPRECIATE OUR ADVERTISERS — WE DIRECT YOUR ATTENTION TO THEM

THE CAMPUS MINISTRY OF THE ARCHDIOCESE OF BOSTON

OFFICE
Arrow Street, Cambridge 02138
8-6586

DIRECTORS
Rev. Thomas F. Powers
Mrs. Anita Paradis

entley College

) Beaver St., Waltham 02154 891-2194
v. Henry W. Gagnon
ident Masses: Saturday 4:00 p.m. Sunday 10:00 a.m.

oston City Hospital School f Nursing

v. Martin P. McDonald, S.J.
Joseph'S Retreat League, Sullivan Square, Charlestown 02129 242-2550

oston College

iversity Chaplaincy, McElroy 215, Boston College, Chestnut Hill 02167 969-0100 x3475

ev. John Dinneen, S.J.
s. Laetitia Blain
ev. Robert Braunreuther, S.J.
s. Cheryl Giles
ev. Daniel Lusch, S.J.
s. Rosaria Salerno
ev. Robert Ver Eecke, S.J.
ev. George Winchester, S.J.
s. Kathleen Voigt, Administrative Ass't
s. Jacqueline Mann, Secretary

udent Masses: Saturday, Newton Chapel 4:30 P.M., St. Joseph's Chapel 4:15 p.m.
unday, St. Joseph's Chapel 10:00 a.m., 4:00 p.m., 10:00 p.m. Newton Chapel 11:00 a.m., 9:00 p.m. (Barat House) St. Ignatius Church 11:15 a.m., 10:00 p.m. (basement)

tudent Ministry Organization Coordinators!
Outreach: Kathy Boozang
Liturgy: Leo Racine
Social Action: Tom Barbera
Retreat and Small Group: Connie Russell

Boston University

lewman House-Catholic Center, 211 Bay State Road, Boston 02215 266-1683
353-3632 (tape)

Rev. Donald J. Baxter, C.S.P.
Mrs. Mary Ryan, Secretary

Student Masses: Saturday, 6:00 p.m. Newman House
Sunday, 10:00 a.m. Eilberg Lounge, Case Center, West Campus 6:00 p.m. Marsh Chapel

Student Coordinators, 1979-80:
Worship: Jose Torres
Music: Mike Dazzo
Peace & Justice: Anne Washabaugh
Communications: Kathy Charhouri
Business & Finance: Mike Hogan
Social Activities: Liz Sanzone

Brandeis University

Chaplain's Office, Brandeis University, Waltham 02254
Office: 647-2179 Chapel: 647-2418

Rev. Maurice Loiselle, O.M.I.
Mr. Joseph O'Reilly, Program Coordinator
Student Mass: Sunday, 11:00 a.m.

Bridgewater State College

122 Park Avenue, Bridgewater 02324 697-2402
697-8321 x555

Rev. Joseph P. McNamara, O.M.I.
Mr. Anthony Souza

Student Masses: Saturday, 4:00 p.m.
Sunday, 9:00 a.m. Children's Liturgy 10:45 a.m., 7:00 p.m. (Sept. May only)

Student Leaders for 1979-80: Beth Bailey, Dominic Levasseur, Nancy Paglione, Brian Sullivan, Jean St. Andre Remillard, Diane Lombardo, Joan Thibeault.

Emmanuel College

400 The Fenway, Boston 02115 277-9340

Ms. Ann D'Alessandro
Rev. Leo Gallant, S.M.
Marian Hall - Rooms 11 & 16

Student Masses: Saturday 6:00 p.m. Administration Building Chapel (Subject to change)
Sunday 11:00 a.m. Administration Building Chapel
Student Leader, 1979-80: Sharon DiFino

Framingham State College

Chaplain's Office, Room 510, Framingham State College, Framingham 01701 620-1220 x401
Rev. John Wallace, F.M.S.I.
Student Mass: Sunday 10:30 a.m., Ecumenical Center

Harvard-Radcliffe Catholic Student Center

20 Arrow Street, Cambridge 02138 868-6585

Rev. John P. Boles
Rev. Thomas F. Powers
Sr. Evelyn Ronan, S.N.D.

Part time Administrative Assistants:
Mrs. Margaret Wright
Mrs. Shirley Cummings

Serving students from:
Harvard-Radcliffe University
Lesley College

Student Masses; Saturday midnight, Student Center
Sunday 10:30 a.m., Currier House
St. Paul's (Lower Church) 5:00 P.M.

Student Leaders for 1979-80:
Undergraduate Council: Jane Thiboutot, Michael Downing, Maureen Donnellan, Christopher O'Hare, Linda Schmidt.
Graduate Council: Mr. David Brinza

Massachusetts Institute of Technology

Religious Counselors' Building, 312 Memorial Drive, Cambridge 02139 253-2981
Rev. Robert E. Moran, C.S.P.
Ms. Virginia Finn, Staff
Student Masses: Sunday, 9:00 a.m., 12:00 noon, 5:00 p.m., MIT Chapel
Student Leaders for 1979-80:
Fellowship and Food: Mr. Bill Moylan
Charismatic Prayer Group: Mr. Bob Simon
Graduate Students Discussion: Miss Sue Fredericks
Latin-American Base Community: Mr. Ignacio Perez

Merrimack College

303 Gildea Hall, Merrimack College, North Andover 01845
(617)683-7111 x248-249-250

Rev. George R. Morgan, O.S.A.
Ms. Kathleen Fitzgerald
Rev. Joseph F.X. Gillin, O.S.A.
Rev. Mr. Leonard Albis
Mrs. Barbara Maloney, Executive Ass't
Student Masses: Saturday 4:30 p.m.
Sunday 6:30 a.m., 7:30 a.m., 9:00 a.m., 11:00 a.m., 7:00 p.m.

Regis College

235 Wellesley Street, Weston 02193 893-1820
Rev: Charles J. Ring, C.S.S.
Student Masses: Saturday 4:30 p.m.
Sunday 10:00 A.M. 7:30 p.m., College Hall Chapel

Student Leaders for 1979-80:
Campus Outreach: Mary Ann Thibeault, Pres.
Katie Potter, Vice-Pres.
Jo-Ann Bafaro

St. Ann's University Parish

68 St. Stephen Street, Boston 02115 Center 266-4457
Parish House 266-2635
Rev. John T. Finnegan
Rev. Paul J. Lynch
Rev. Daniel McLellan
Ms. Nancy Slattery, Program Coordinator

Serving students from:
Berklee School of Music
Boston Conservatory of Music
Boston State College
Chamberlayne Junior College
Emerson College
Fisher Junior College
Katherine Gibbs School
Massachusetts College of Art
Massachusetts College of Pharmacy
Museum School of Fine Arts
Newbury Junior College
New England Conservatory of Music
New England School of Art
Northeastern University
Simmons College
Suffolk University
Wentworth Institute
Wheelock College

Student Masses: Saturday 5:00 p.m.
Sunday 8:30 a.m., 10:00 a.m., 11:30 a.m., 6:00 p.m.

Salem State College

135 Lafayette Street, Salem 01970 (St. Joseph's) 744-0095
Rev. Arthur I. Bergeron
Rev. Marc A. Piche
Rev. Robert Morissette

Tufts University

209 College Avenue, Medford 02155 625-5346
Rev. Thomas F. Foley, C.S.P.
Student Masses: Sunday 10:00 p.m., Goddard Chapel

University of Lowell

Newman House, 52 Colonial Avenue, Lowell 01854
454-0151

Chaplain - to be appointed
Ms. Alice G. Phelps, Executive Secretary
In Residence: Rev. John Mendicoa
Student Masses: Saturday 7:00 P.M. (when school is in session)
Sunday 7:00 p.m. (when school is in session)

University of Massachusetts at Boston

Harbor Campus, Dorchester 02125 287-1900 x291
Rev. James F. Rafferty
Student Masses: Wednesday and Thursday 12:30 p.m.
Student Leaders for 1979-80: Kevin Healy, John Shanahan, Dennis Gaudet, Sharon Hudson

Wellesley College

Chaplaincy Center, Wellesley College, Wellesley 02181
235-0320 x721, 72

Rev. Anthony J. Rebeiro
Student Masses: Sunday 10:00 a.m., 7:15 p.m.
Student Leaders for 1979-80:
Marianne Duddy, President
Tricia Meili, Vice-President
Pamela Grich and Patti Gryczka, Secretaries
Margo Loebl, Liturgy
Pat Matos and Amy Bihrle, Music
Kathy Cronin, Social Concerns

Atlas Alarm Corp.

Security Protection

AGAINST BURGLARY • VANDALISM • HOLD UP • FIRE

CENTRAL STATION - POLICE - FIRE DEPT. CONNECTIONS

CENTRAL STATION WATCHMAN & INDUSTRIAL SUPERVISION • CLOSED CIRCUIT TV

Underwriters Laboratories UL *Listed & Approved Grade A Systems For Insurance Rate Credit*

SMOKE & FIRE DETECTION SYSTEMS

TESTING & MAINTENANCE CONTRACTS - EMERGENCY REPAIRS

1239 WASHINGTON ST. WEYMOUTH **337-8866** 24 HOUR SERVICE

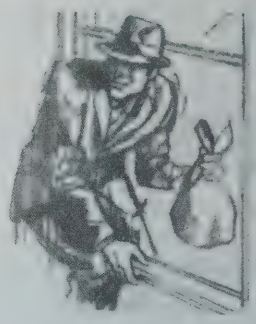

KENNEDY MEMORIAL HOSPITAL IS...

- A GENERAL PEDIATRIC HOSPITAL
- A REHABILITATION CENTER
- A DAY SCHOOL PROGRAM
- AN OUTPATIENT/EMERGENCY FACILITY

KENNEDY MEMORIAL HOSPITAL for CHILDREN
30 Warren Street, Brighton, MA 02135

J•M•Construction Corp •

163 RESERVOIR STREET NEEDHAM MASSACHUSETTS 02194 AREA CODE 617-449-3770

JOSEPH T. CUNNING, JR., PRES. - TREAS

Juvenile Court Chaplains

ESSEX COUNTY

First District Court

SALEM, BEVERLY, DANVERS, HAMILTON, MIDDLETON, TOPSFIELD, WENHAM, MANCHESTER.
To Be Appointed.

Second District Court

AMESBURY, MERRIMAC, SALISBURY.
REV. THOMAS B. MORGAN, Star of The Sea Rectory 28 Beach Rd., Salisbury 01950

District Court, South Essex

LYNN, MARBLEHEAD, NAHANT, SWAMPSCOTT, SAUGUS.
To Be Appointed.

District Court, North Essex

HAVERHILL, GROVELAND, GEORGETOWN, BOXFORD.
REV. GEORGE BUTERA, St. John The Baptist Rectory, 110 Lincoln Ave., Haverhill 372-2780.

District Court, East Essex

ESSEX, ROCKPORT, GLOUCESTER,
REV. JOHN W. O'BRIEN, St. Ann's Rectory, 60 Prospect St., Gloucester. 1+372-2780.

District Court of Lawrence

ANDOVER, LAWRENCE, METHUEN, NORTH ANDOVER,
REV. GEORGE J. CALLAHAN, O.S.A., St. Augustine Rectory, 124 Ames St., Lawrence. 1+686-0727.
REV. THOMAS CONWAY, St. Patrick Rectory, 118 So. Broadway St., Lawrence. 683-9416.

District Court of Newburyport

NEWBURYPORT, NEWBURY, ROWLEY, WEST NEWBURY, SALISBURY.
REV. THOMAS B. MORGAN, Star of The Sea Rectory, 28 Beach Rd., Salisbury 01950

District Court of Peabody

PEABODY, LYNNFIELD.
TO BE APPOINTED

MIDDLESEX COUNTY

First District Court, North Middlesex

AYER, GROTON, PEPPERELL, TOWNSEND, ASHBY, SHIRLEY, WESTFORD, LITTLETON, BOXBOROUGH.
To Be Appointed.

First District Court, South Middlesex

FRAMINGHAM, ASHLAND HOLLISTON, SHERBORN, WAYLAND, HOPKINTON, SUDBURY.
To Be Appointed.

First District Court, East Middlesex

MALDEN, MEDFORD, MELROSE, EVERETT, WAKEFIELD.
REV. EDWARD F. SHERRY, Immaculate Conception Rectory, 10 Fellsway East, Malden. 324-4941.
REV. KENNETH A. LEBLANC, Most Blessed Sacrament Rectory, 11 Grove St., Wakefield 01880., 245-2080

Second District Court, East Middlesex

WALTHAM, WATERTOWN, WESTON
To be Appointed.

Third District Court, East Middlesex

CAMBRIDGE, ARLINGTON, BELMONT.
REV. DANIEL C. DOHERTY, S.J. Blessed Sacrament Rectory, 189 Pearl St., Cambridge, 547-1669.

District Court, Central Middlesex

ACTON, BEDFORD, CARLISLE, CONCORD, LEXINGTON, LINCOLN, MAYNARD, STOWE.
REV. ARNOLD E. KELLEY, St. Brigid Rectory, 2001 Massachusetts Ave., Lexington. 862-0335.

District Court of Lowell

LOWELL, BILLERICA, CHELMSFORD, DRACUT, DUNSTABLE, TEWKSBURY, TYNGSBORO.
REV. DENNIS COONEY, O.M.I., Immaculate Conception Rectory, 144 E. Merrimack St., Lowell. 458-1474.

Fourth District Court, East Middlesex

READING, NORTH READING, WOBURN, WINCHESTER, BURLINGTON, WILMINGTON, STONEHAM.
To Be Appointed.

District Court of Marlboro

REV. BRUCE G. FLANAGAN, Immaculate Conception Rectory, 17 Washington Court, Marlboro 01752.

District Court of Natick

REV. JAMES E. O'LEARY, St. Patrick Rectory, 44 East Central St., Natick. 653-1093.

District Court of Newton

REV. LEROY E. OWENS, Our Lady Help of Christians Rectory, 573 Washington St., Newton. 527-7560.

District Court of Somerville

To be Appointed.

NORFOLK COUNTY

District Court, East Norfolk

RANDOLPH, BRAINTREE, COHASSET, WEYMOUTH, QUINCY, HOLBROOK, MILTON.
REV. JOHN H. CURLEY, St. Augustine Rectory, 9 F St., South Boston 02127, 268-1230.

District Court, South Norfolk

STOUGHTON, CANTON, AVON, SHARON.
REV. ROMEO LEVASSEUR, M.S., St. James Rectory, 560 Page St., Stoughton. 344-9121.

District Court, North Norfolk

DEDHAM, DOVER, NORWOOD, WESTWOOD, MEDFIELD, NEEDHAM, WELLESLEY.
To be Appointed.

District Court, West Norfolk

BELLINGHAM, FOXBORO, FRANKLIN, MEDWAY, MILLIS, NORFOLK, PLAINVILLE, WALPOLE, WRENTHAM.
TO BE APPOINTED

Municipal Court of Brookline

REV. PAUL T. RYAN, Most Precious Blood Rectory, 43 Maple St., Hyde Park, (364-9500).

PLYMOUTH COUNTY

Second District Court

ABINGTON, ROCKLAND, HINGHAM, HULL, HANOVER, HANSON, SCITUATE, NORWELL, WHITMAN.
To be appointed

Third District Court

PLYMOUTH, KINGSTON, PLYMPTON, PEMBROKE, DUXBURY, MARSHFIELD.
Attended by St. Peter's Parish, 81 Court St., Plymouth. 746-0663.
Rev. William M. MacKenzie

Fourth District Court

MIDDLEBORO, WAREHAM, LAKEVILLE, ROCHESTER, CARVER.
To be appointed

District Court of Brockton

BROCKTON, BRIDGEWATER, WEST BRIDGEWATER, EAST BRIDGEWATER, HALIFAX.
REV. JOHN J. SHEA, Holy Ghost Rectory, 518 Washington St., Whitman. 871-0100.

SUFFOLK COUNTY

Boston Juvenile Court

CHIEF COURT CHAPLAIN
REV. ARTHUR J. DePIETRO
ST. CATHERINE OF SIENA RECTORY
49 VINE ST., CHARLESTOWN 02129
(242-1750)
REV. MSGR. WILLIAM H. ROCHE, Cathedral Rectory, 75 Union Park St., Boston, 542-5682.
REV. WILLIAM C. FRANCIS, St. Paul Rectory, 1 Lingard St., Dorchester, 445-9553
REV. JAMES F. HAWKER, Sacred Heart Rectory, 386 Hancock St., Quincy. 472-0054.

Brighton Muncipal Court

REV. JOSEPH E. BIRMINGHAM, St. Columkille Rectory, 321 Market St., Brighton 02135, 782-5126.
REV. THOMAS M. LANNON, S.J., St., Ignatius Rectory, 28 Commonwealth Ave., Chestnut Hill 02167, 332-1104.

Charlestown Municipal Court

To be appointed

Chelsea District Court

CHELSEA, REVERE.
To Be Appointed.

Dorchester Municipal Court

REV. KEVIN J. DEELEY, St. Peter's Rectory, 309 Bowdoin St., Dorchester, 265-1132
REV. RONALD D. COYNE, St. Margaret's Rectory, 800 Columbia Road, Dorchester 02125 436-2190
REV. CHARLES B. HOWARD, M.Ed., St. Brendan's Rectory 597 Gallivan Boulevard, Dorchester, 436-0310

East Boston District Court

EAST BOSTON, WINTHROP.
REV. RICHARD T. DONAHUE, Sacred Heart Rectory, 35 Brooks St., East Boston. 567-5776.

South Boston Municipal Court

REV. WILLIAM J. ENGLISH, St. Brigid's Rectory, 841 E. Broadway, South Boston 268-2122.

West Roxbury Municipal Court

REV. GERALD J. HICKEY and REV. JAMES G. BURKE St. Thomas Aquinas Rectory, 97 South St., Jamaica Plain 02130, 524-0240.

NE SCHOOL SUPPLY
A MILTON BRADLEY COMPANY

- Pre-School & Play
- Learning Aids
- Art Materials
- General Supplies
- Audio-Visual
- Furniture

A new general catalog and an exclusive new lifeskills materials catalog are available. Our sales representative will be pleased to supply information or demonstrate any of our products. Please call or write:

NEW ENGLAND SCHOOL SUPPLY
A MILTON BRADLEY COMPANY
P. O. BOX 1581 SPRINGFIELD, MASSACHUSETTS 01101
(413) 525-6411

Rev. Eugene P. Sullivan
Superintendent of Schools

Samuel B. Granirer
Executive Director

Catholic Career Council
49 Franklin Street
Boston, Massachusetts 02110 • (617) 482-3700

A Service of the Department of Education, Archdiocese of Boston

FREE JOB PLACEMENT SERVICES FOR CATHOLIC YOUTH AND PARISHIONERS SEEKING POSITIONS IN PRIVATE INDUSTRY AS SECRETARIES, TYPISTS, CLERKS, ETC. CALL 482-3700 MONDAY THROUGH FRIDAY

STAFF/CATHOLIC SCHOOL OFFICE

EDUCATIONAL DEVELOPMENT TEAM
SISTER M. WANDA BANKS, S.C.N.
SISTER MARGARET CROSBY, S.N.D.
SISTER ELLEN JOHNSTON, S.N.D.
SISTER PATRICIA LYNCH, C.S.J.
ELEM REL. ED. FOR SCHOOLS
SISTER AGNES MELLY, C.S.J.

SUPERINTENDENT OF SCHOOLS
REV. EUGENE P. SULLIVAN
ADMINISTRATIVE ASSISTANT
SISTER MARY CAMILLA, S.N.D.
DIRECTOR OF RELIGIOUS EDUCATION FOR SCHOOLS,
REV. JAMES F. HAWKER

EDUCATIONAL DEVELOPMENT TEAM
SISTER ANN DOMINIC ROACH, O.P.
SISTER NANCY ROACH, C.N.D.
SISTER MARY JUDE WATERS, O.P.
BROTHER WILLIAM C. LAMBERT, F.M.S.

468 Beacon Street, Boston, Massachusetts 02115

Telephone — 536-5417

OFFICIAL SCHOOL CALENDAR 1979 - 1980

SEPTEMBER 1979

M	T	W	T	F
3	4	(5)	6	7
10	11	12	13	14
17	18	19	20	21
24	25	26	27	28

18 Days

OCTOBER 1979

M	T	W	T	F
1	2	3	4	5
(8)	9	10	11	12
15	16	17	18	19
22	23	24	25	26
29	30	31		

22 Days

NOVEMBER 1979

M	T	W	T	F
			(1)	2
5	6	7	8	9
(12)	13	14	15	16
19	20	21	(22	23)
26	27	28	29	30

18 Days

DECEMBER 1979

M	T	W	T	F
3	4	5	6	7
10	11	12	13	14
17	18	19	20	(21
24	25	26	27	28)
31)				

15 Days

JANUARY 1980

M	T	W	T	F
	(1)	2	3	4
7	8	9	10	11
14	(15)	16	17	18
21	22	23	24	25
28	29	30	31	

21 Days

FEBRUARY 1980

M	T	W	T	F
				1
4	5	6	7	8
11	12	13	14	15
(18	19	20	21	22)
25	26	27	28	29

16 Days

MARCH 1980

M	T	W	T	F
3	4	5	6	7
10	11	12	13	14
17	18	19	20	21
24	25	26	27	28
31				

21 Days

APRIL 1980

M	T	W	T	F
	1	2	3	(4)
7	8	9	10	11
14	15	16	17	18
(21	22	23	24	25)
28	29	30		

16 Days

MAY 1980

M	T	W	T	F
			1	2
5	6	7	8	9
12	13	14	(15)	16
19	20	21	22	23
(26)	27	28	29	30

20 Days

JUNE 1980

M	T	W	T	F
2	3	4	5	6
9	10	11	12	13
16	17	18	19	20
23	24	25	26	27
30				

15 Days

TOTAL DAYS = 182

/ / = Suggested Opening Day

( ) = Holy Day

( ) = Holiday or Vacation

September 5	Suggested Opening Day of School
October 8	Columbus Day — Schools not in session
November 1	All Saints Day — Schools not in session
12	Veterans Day — Schools not in session
22-23	Thanksgiving Vacation — Schools not in session
December 21	Christmas Vacation begins — close of school session
January 2	School sessions resume
15	Martin Luther King Day — Schools not in session
February 3-9	Catholic Schools Week
18-22	Winter Vacation
April 4	Good Friday — Schools not in session
21-25	Spring Vacation
May 15	Ascension Thursday — Schools not in session
26	Memorial Day — Schools not in session
June 20	School closes

1. You may determine the close of the school year by the fulfillment of 180 school days or the required hours. Please notify this office in writing by June 1, 1980 of the date of your school closing and your fulfillment of the Massachusetts State Law.
2. The school office recommends that schools not be in session on Holy Days of Obligation.
3. Sessions may be suspended whenever the public school sessions in the respective city or town are suspended due to inclement weather or civic holidays.
4. Schools may not take additional free days or close sessions early without the consent of the Superintendent of Schools.
5. High School graduations may be held on or after May 22; elementary school graduations, on or after June 5.

- *Catholic Schools Week — February 3-9, 1980*
- *High School Placement Test — Saturday, December 1, 1979*
- *Elementary School Standardized Achievement Test Program — October 8—19, 1979*

LABOURÉ JUNIOR COLLEGE

Associate Degree Programs:

- **Dietetic Technology**
- **EEG (Electroencephalography)**
- **Human Services**
- **Respiratory Therapy**
- **Nursing**

Continuing Education for Allied Health Personnel

Labouré Junior College

2120 Dorchester Avenue Boston, Ma. 02124

617-296-8300, ext. 411

Regis College

WESTON, MASSACHUSETTS

A CATHOLIC, FOUR-YEAR LIBERAL ARTS COLLEGE FOR WOMEN

Career Programs:

Art Therapy
Communications
Legal Studies
Management Studies
Medical Technology
Social Work

For further information, please contact:
Director of Admissions
Regis College
235 Wellesley Street
Weston, MA 02193
(617) 893-1820, ext. 272

Stonehill College

North Easton, Massachusetts

Conducted by the Holy Cross Fathers
A Fully-Accredited
Catholic Liberal Arts College
For Men and Women
With 1600 Total Enrollment

CURRICULAR CONCENTRATIONS

ARTS—American Studies, Child Development (Education), College Studies, Criminal Justice, Economics, English Studies, History, International Studies, Mathematics, Modern Language, Philosophy, Political Science, Psychology, Pre-Engineering, Public Administration, Religious Studies Sociology.

SCIENCE— Biology, (Pre-Medical, Pre-Dental), Chemistry, Health Care Administration, Medical Technology, Physics.

BUSINESS ADMINISTRATION— Accounting, Financial Management, Human Resource Management, Marketing Management.

Address Inquiries to
MR. BRIAN P. MURPHY
Director of Admissions
(617) 238-1081

WINDOW CLEANING

CHURCHES	**BUSINESS**
CONVENTS	**COMMERCIAL**
SCHOOLS	**INDUSTRIAL**
HOSPITALS	**INSTITUTIONAL**

DEPENDABLE SERVICE

Established 1918

HUB CLEANING CO.

57 CANAL STREET • BOSTON, MASS. 02114

CA 7-5167

WE APPRECIATE OUR ADVERTISERS — WE DIRECT YOUR ATTENTION TO THEM

Catholic Colleges

Andover, Boston, Chestnut Hill, Milton, Newton, Weston

Aquinas Junior College

SISTERS OF ST. JOSEPH
303 Adams St., Milton 02186 Est. Sept. 12, 1956
698-7511 698-7322
Sister Mary Louise Morgan, C.S.J., President
Private Junior College for women. A.S. degree with majors in Executive, Legal, Medical, Human Service, Executive Office Assistant Secretarial Programs, Medical Assisting, Fashion Merchandising and Accounting Programs.
Capacity: 400.

Aquinas Junior College

SISTERS OF ST. JOSEPH
15 Walnut Park, Newton 02158 Est. September 1961
244-8134
Sister Julia Ford, C.S.J.: President
Private Junior College, open to young women; Early Childhood Education, Secretaral Science Curricula (Two year programs with Associate Degree).
Capacity: 350.
Legal Name: Aquinas Junior College

Boston College

JESUIT FATHERS
Chestnut Hill 02167 Est. 1863
964-5050
Rev. J. Donald Monan, S.J.: President
Schools: College of Arts and Sciences; Graduate School of Arts and Sciences; School of Law; Evening College of Arts, Sciences and Business Administration; Graduate School of Social Work; School of Management (Undergraduate and Graduate Divisions); School of Nursing; School of Education; Summer session. All Schools and Colleges co-educational.
Legal Name: The Trustees of Boston College.

Emmanuel College

SISTERS OF NOTRE DAME DE NAMUR
400 The Fenway, Boston 02115 Est. 1919
277-9340
Sister Janet Eisner, S.N.D., Ph.D., President
Sister Dorothy Higgins, S.N.D., Ph.D., Acting Academic Dean
Sister Mary Ellen O'Keefe, S.N.D., Ph.D.
Dean of Continuing Education
Edward Gillis, Director of Admissions
Sister Mary T. Kelleher, M.Ed.
Dean of Students.
Liberal Arts College for Women Career Oriented Programs.
Students may elect a major any time before the Junior year under any one of four options: Departmental, Double, Divisional or Interdepartmental.
The academic departments are distributed into 4 divisions: 1—English, French, German, Italian, Spanish, 2—Biology, Chemistry, Mathematics, Physics and Psychology. 3— Economics, Education*, History, Political and Business Management Science, Psychology and Sociology. 4— Art, Mathematics, Music, Philosophy, Theological Studies.
*—Not a major field.
Special Programs: Medical Technology, Rehabilitation Counseling, Business Management, Gerontology, Music Therapy, Art Therapy, Teacher Certification, and Dual Degree (3-2 combined liberal arts and engineering). Division of Continuing Education open to both men and women. Summer sessions.
Graduate Program: Center for Education and Pastoral Ministry.
The College admits qualified women at the traditional undergraduate level and qualified women and men as special graduate students and in the Division of Continuing Education without discrimination on the basis of race, color, religion, national or ethnic origin or handicap.
Capacity: 1500.
Legal Name: The Trustees of Emmanuel College.

Laboure Junior College

DAUGHTERS OF CHARITY OF ST. VINCENT DE PAUL
2120 Dorchester Ave., Boston, Ma. 02124 Est. 1971
(617) 296-8300
Sister Margaret John Kelly, D.C., Ph.D., President
Associate in Science degrees in Nursing (R.N.), Dietetics, Respiratory Therapy, Human Services and Electroencephalography. Part-time and full-time evening and summer courses. Co-education, Individualized approach to Learning, Division of Continuing Education. Evolved from Catherine Laboure School of Nursing.
Enrollment: 450 Students.
Legal Name: Catherine Laboure Junior College

Merrimack College

AUGUSTINIAN FATHERS
North Andover 01845 Est. 1947
683-7111
Rev. John A. Coughlan, O.S.A., President
Divisions: Humanities, Social Sciences, Science and Engineering, Continuing Education, Business Administration (Including 5 year Cooperative Program).
Majors: American Studies, Biology, Pre-Medicine, Chemistry, Medical Technology, Computer Science, Civil (Including Co-operative Program) Engineering, Electrical (including Co-operative Program) Engineering, English, Economics, Education History, Mathematics, Philosophy, Psychology, Religious Studies, Sociology, Political Science, Accounting, Business Economics, Marketing, Finance, French, Religious Studies, Management, Human Services, Administration (Cont. Ed.).
Capacity: 2000 students
Rev. George R. Morgan, O.S.A., Director of Campus Ministry
Legal Title: Merrimack College

Regis College

SISTERS OF ST. JOSEPH
235 Wellesley St., Weston 02193 Est. 1927
893-1820
Sister Therese Higgins, C.S.J., Ph.D., President
Edward Mulholland, Ph.D., Academic Dean
Sister Zita Fleming, C.S.J., Dean of Students
Sister Loretto Hegarty, C.S.J., Ph.D., Director of Graduate Division.
Thomas Weber, Director of Finance and Business Affairs
Liberal Arts: Art, Biology, Chemistry, Classics, Drama, Economics, English, French, German, Italian, Philosophy, Political Science, History, Mathematics, Music, Physics, Psychology, Religious Studies, Sociology, Spanish; teacher preparation, social work, legal studies, management, art therapy, medical technology and continuing education program; small classes and upper division Seminars. B.A., B.S. degrees offered, Master of Arts in Special Education.
Capacity: 1000.
Legal Name: Regis College.

Preparing Young Men

A unique Catholic college preparatory school with junior high school built in. (Grades 7-12) Entrance examinations: First Saturday in December, February, April

ST. SEBASTIAN'S COUNTRY DAY SCHOOL

78 Hood Street, Newton, Mass. 02158 Tel. 244-1456

"HOME AWAY FROM HOME"

Assumption, B.V.M.
Parish Center

216 Lawrence Street
Lawrence, Massachusetts 01841
Tel.: 687-2911

Director, Alfred M. Murphy, O.S.A.
Associate, Chris Cyr

CHRISTIAN AWARENESS WEEKEND SCHEDULE

BOYS	GIRLS
Dec. 7, 8, 9, 1979	Nov. 2, 3, 4, 1979
Feb. 1, 2, 3, 1980	Jan. 4, 5, 6, 1980
Apr. 11-13, 1980	Mar. 7, 8, 9, 1980
Oct. 3, 4, 5, 1980	May 2, 3, 4, 1980
Dec. 5, 6, 7, 1980	Nov. 7, 8, 9, 1980

CHRISTIAN AWARENESS WEEKENDS—(YOUTH)

- heightens self-awareness, trust, healing and Christian Community
- Designed for sophomores, juniors and seniors in high school
- Fee for weekend is $30.00

JOURNEY THROUGH INTERIOR LIFE (Adults / youth)

- A deeper weekend expression of C.A.W.
- Designed for those who participated in C.A.W. and for adults
- Fee for weekend is $30.00

GENESIS 2—(adults)

- "Bridges the gap between the old and the new."
- Eighteen sessions (two hours per session for eighteen weeks)
- Fee is $1.00 per person per session
- Days of Recollection for High School students preparing for the Sacrament of Confirmation

DAYS OF RECOLLECTION

- For high school sophomores or older who are preparing for the Sacrament of Confirmation. Please call for particulars.

PRESENTATION FORMAT—

With the aid of talks, discussions, films, tapes, songs and learning activities the above experiences present a vivid picture of the need to interiorize the Good News.

URSULINE ACADEMY

65 LOWDER STREET
DEDHAM, MASSACHUSETTS 02026

College Preparatory School for Girls

Grades 7-12
Tel. 326-6161 326-3158

Accredited by the New England Association of Colleges and Secondary Schools

KINDERGARTEN AND NURSERY SCHOOL
71 Lowder Street, Dedham
Dial: 326-6219

WE APPRECIATE OUR ADVERTISERS — WE DIRECT YOUR ATTENTION TO THEM

Diocesan Central Schools

Boston, Cambridge, Everett, Roslindale

ardinal Cushing Central High School

SISTERS OF NOTRE DAME DE NAMUR
West Broadway, South Boston 02127 Est. 1948
268-1912
ter Mary Mulligan, S.N.D. Principal
ter Mary Ryan, S.N.D.: Assistant Principal (268-0862)
Comprehensive High School, aiming to meet individual needs, within the context of christian and world community. Standard courses and many electives offered, full time career information and placement faculty.
rollment: 500 girls
gal Name: Cardinal Cushing Central High School.

Cathedral High School

SISTERS OF ST. JOSEPH
Union Park St., Boston 02118 Est. 1926
542-2325
. Nancy Roach, CND; Principal (542-2325)
zabeth E. Feser, Assistant Principal (542-2325)
v. Robert Tyrell, Chaplain (542-2139)
llege Preparatory, Secretarial Courses
rollment: 180 boys, 137 girls.
. Leo Hogan, Guidance Director
gal Name: Cathedral High School.

Christopher Columbus High School

FRANCISCAN FRIARS
Tileston St. (P.O. Box 115), Boston 02113 Est. 1945
742-2626
v. Gilbert J. Silverio, O.F.M.: Principal
llege Preparatory Course.
culty: 11 Franciscan Friars; 10 Lay Teachers.
rollment: 400 Boys.
gal Name: Christopher Columbus Central Catholic High School.

East Boston Central Catholic School

69 London St., East Boston, Mass. 02128 Est. 1974
567-7456
Rev. William T. Garland, O.S.A. Principal
Mr. Edward F. Baechtold, Vice Principal
A four-parish collaborative school serving Assumption, Mt. Carmel, Sacred Heart and Holy Redeemer parishes. Elementary school course, grades Kindergarten through 8th.
Faculty: 20
Special Services: 8
Enrollment: 402

Julie Billiart Central High School

DAUGHTERS OF MARY, HELP OF CHRISTIANS
SALESIAN SISTERS
20A Tileston St., P.O. Box 95, Boston 02113
Est. Sept., 1945
523-1508
Sister Alice L. Fusco, F.M.A., Principal
College Preparatory and Commercial Courses.
Faculty: 5 Sisters, 6 Lay Teachers.
Residence for Sisters: 2 Monument Sq., Charlestown 02129 (242-1274)
Enrollment: 200 girls.
Legal Name: Julie Billiart Central High School.

North Cambridge Catholic High School*

SISTERS OF ST. DOMINIC
40 Norris St., No. Cambridge 02140 Est. September 1921
876-6068
Sister Margaret Ann, O.P., Principal
College Preparatory, Commercial and General Courses.
Capacity: 101 Boys, 141 Girls.
Legal Name: North Cambridge Catholic High School.
*Formerly St. John's High School.

Matignon High School

SISTERS OF ST. JOSEPH
1 Matignon Road Cambridge 02140 Est. Sept., 1947
876-1212
Mr. John Twombly, Principal
Sister M. Carmelina, C.S.J. Vice Principal.
College Preparatory.
Enrollment: 330 Boys, 360 Girls.
Rev. Ernest Tourigney, 354-8895 Chaplain
Legal Name: Matignon High School.

Pope John XXIII Central High School

SISTERS OF ST. JOSEPH
888 Broadway, Everett 02149 Est. 1966
389-0240
Sister M. Annata Falla, C.S.J., Principal
College-Academic Courses.
Enrollment: 800.
Faculty: 16 Religious, 1 Priest; 34 Lay Teachers.
Area Served: Everett and surrounding cities.
Chaplain: Rev. Michael J. Regan (389-7630)
Legal Name: Pope John XXIII Central High School.

St. Clare High School

MISSIONARY FRANCISCAN SISTERS OF THE IMMACULATE CONCEPTION
190 Cummins Highway, Roslindale 02131 Est. Sept. 1955
323-0966
Sister M. Michele Craig, O.S.F., Principal
College Preparatory and Business Courses.
Faculty: 22 Sisters; 19 Lay Teachers.
Enrollment: 590 Girls.
Legal Name: St. Clare High School.

St. Mary Annunciation Regional School

Harvard and Essex Streets, Cambridge 02139
876-9687
Sr. Mary Grace Noble, S.N.D., Principal
Sisters of Notre Dame de Namur—4
Sisters of St. Joseph—1
Lay Teachers—9
Enrollment: 194 pupils

ARLINGTON, BRAINTREE, BROCKTON, FRAMINGHAM, LOWELL, PEABODY

ARLINGTON
Arlington Catholic High School

SISTERS OF ST. JOSEPH
Medford St., Arlington 02174 Est 1960
646-7770
ster Ellen Pumphret, C.S.J.: Principal
ollege Prep Course
nrollment: 260 Boys, 350 Girls.
aculty: 10 Sisters; 19 Lay Teachers; 2 Full-Time Guidance Counsellors
rea Served: Arlington and neighboring sections
thletic Director: Mr. Daniel Shine, 646-7767
egal Name: Arlington Catholic High School of St. Agnes Parish, Arlington

BRAINTREE
Archbishop Williams High School

SISTERS OF CHARITY OF NAZARETH
Independence Ave., Braintree 02184 Est 1949
843-3636
rother Thomas Mulloy, C.F.X., Principal
our years of High School.
nrollment: 410 boys, 435 girls.
rea Served: Boston and South Shore Districts
Rev. Richard Butler: Chaplain.
egal Name: Archbishop Williams High School.

BROCKTON
Cardinal Spellman Central High School

SISTERS OF ST. JOSEPH
738 Court St., Brockton 02402 Est. September, 1958
583-6875
Sister M Ursula Earle, C.S.J.: Principal
College Preparatory, Classical, Scientific, Academic.
Enrollment: 800
Faculty: 17 Sisters; 1 Priest; 30 Lay Teachers
Faculty Residence: St. Joseph Convent, 738 Court St. 588-4848.
Area Served: Abington, Avon, Brockton, Bridgewater, Randolph, Rockland, Stoughton, Whitman, Hanover.
Rev. John E. McLaughlin: Chaplain.
Legal Name: Cardinal Spellman High School.

FRAMINGHAM
Marian High School

SISTERS OF ST. JOSEPH
273 Union Ave., Framingham 01701 Est. Sept. 5, 1956
872-2032 — 875-6535
Sister Ellen Powers, C.S.J., Principal
Residence: 57 Bethany Rd., Framingham 01701 (879-6735)
Sister M. Bosco, C.S.J., Vice Principal
Residence: Marian Convent, 5 Thurber St., Framingham 01701 (872-0291) 875-6535
Faculty: 10 Sisters of St. Joseph; 1 Priest, 32 Lay Teachers.
Enrollment: 340 boys, 390 girls. (college preparatory course).
Area Served: 25 communities in Middlesex and Norfolk Counties.
Rev. Charles Hughes: Spiritual Director (873-7465).
Legal Name: Marian High School.

LOWELL
Keith Hall

SISTERS OF ST. JOSEPH
530 Steven St., Lowell 01851 Est. 1926
452-9573
Sister Ann Margaret, C.S.J., Principal
Four-Year Secondary School Courses.
Capacity: 350 girls.
Chaplain: Rev. Msgr. Vincent A. Jakul, 455-5143
Legal Name: Keith Hall.

PEABODY
Bishop Fenwick High School

SISTERS OF NOTRE DAME DE NAMUR
99 Margin St., Peabody 01960 Est. September, 1959
531-8200
Mr. Ralph W. LeDuc, Principal
Sister Catherine Reidy, S.N.D., Assistant Principal
Bro. Richard Lunny, C.F.X., Assistant Principal
College Preparatory, (Co-educational).
Enrollment—710 Boys and Girls.
Faculty: 13 Religious and 29 Lay Teachers.
Chaplain and Guidance Director: Rev. Richard C. Messina, (531-8202)
Area Served: North Shore
Legal Name: Bishop Fenwick High School.

RESULTS SPEAK LOUDEST

It's true that action speaks louder than words
But **results** speak louder than both.

And Catholic Schools throughout America have been discovering the truly remarkable *results of the Grolier Educational Services cost-free program, which covers every grade from K to 8th. Your school and your students will benefit from in-classroom enrichment programs led by a trained Grolier consultant, and you can take advantage of such cost- free services as:

Project: Sharing, a nationwide contest in which teachers exchange classroom ideas, co-sponsored by Grolier with Today's Catholic Teacher.

Library Volunteer Workshops, presented in participating dioceses as part of a national program to improve skills of volunteers who also may join the Grolier/TCT organization, Catholic Library Volunteers of America (CLVA).

Parent Support Programs, Grolier's Commitment to the "Decade of the Family" including workshops, seminars and other programs aimed at enhancing parent participation in the school

Secretary Leadership Programs, including Secretary-of-the-Year contest, leadership courses on cassette tape, NCEA Convention Conference and other valuable elements

All of these programs and more are available cost-free.

Without G.E.S. four years ago:

BELOW GRADE LEVEL	ON GRADE LEVEL	ABOVE GRADE LEVEL
38%	38%	24%

First year with G.E.S.:

BELOW GRADE LEVEL	ON GRADE LEVEL	ABOVE GRADE LEVEL
25%	38%	37%

2nd year with G.E.S.:

BELOW G.L.	ON GRADE LEVEL	ABOVE GRADE LEVEL
18%	36%	46%

3rd year with G.E.S.:

BELOW G.L.	ON G.L.	ABOVE GRADE LEVEL
12%	17%	71%

'At St. Bernard's School in New York, for example, the principal, Sr. Mary Alphonsus Crimmins, S.C., reported remarkable results after a continuing use of the Grolier program. Here is her own graph of four years of S.R.A. scores, in which the last three indicate use of the Grolier program

Results, They speak loudest

Grolier Educational Services offers its cost-free services to any parochial school or diocese upon request. The address is 268 Main Street Stoneham, Massachusetts 01280 Call (617) 438-1742 Out of town call toll free (800) 431-2608 or (800) 431-1256

Grolier Educational Services

"Your Partner in the Pursuit of Educational Excellence."

St. John's PREPARATORY SCHOOL

COLLEGE PREPARATION ONLY

BOYS — GRADES 9-12

Fully accredited Private Catholic school.

Directed by Xaverian Brothers.

Outstanding college record.

Openings in all grades.

Interscholastic sports plus extensive extra-curricular program.

200 acres near Boston.

DIRECTOR OF ADMISSIONS,
ST. JOHN'S PREPARATORY SCHOOL
DANVERS, MASS. 01923

emmanuel college

a catholic liberal arts college

Perhaps you didn't know that we have these programs

- Art
- Biology
- Biochemistry
- Business Management
- Chemistry
- Dual Degree Programs in Engineering
- Economics
- Elementary Education
- English
- French
- German
- Gerontology
- History
- Italian
- Mathematics
- Medical Technology
- Montessori Education
- Music Education
- Music Therapy
- Philosophy
- Physics
- Political Science
- Premedical/Predental
- Psychology
- Rehabilitation Counseling
- Secondary Education
- Sociology
- Spanish
- Theological Studies

Perhaps you should investigate us . . .

CONTACT: Director of Admissions or Dean of Continuing Education

Emmanuel College
400 The Fenway
Boston, Massachusetts 02115
Tel. 277-9340

Where women and careers converge

Qualified students of any race color, religion handicap and national or ethnic origin admitted.

Catholic Private Schools

WITHIN THE CITY OF BOSTON

Boston College High School

A JESUIT COLLEGE PREPARATORY SCHOOL
150 Morrissey Boulevard, Dorchester 02125
436-3900
Rev. Raymond J. Callahan, S.J., President
Mr. William A. MacNeil, Vice President for Development
Rev. Thomas J. Gibbons, S.J., Principal
Mr. Paul J. Hunter, Executive Vice-Principal
Mr. Lawrence D. Blake, Academic Vice Principal
Rev. Donald MacMillan, Director of Admissions
Rev. Francis H. Belcher, S.J., Director of Guidance
Rev. Francis B. Mahoney, S.J., Director of Alumni
Rev. Michael P. Walsh, S.J., Chairman of the Board of Trustees.
A Four-Year College Preparatory School (Grades 9-12)
Enrollment: 1250 boys (Day Students only)
Faculty: 55 Jesuit Priests, Scholastics and Brothers: 36 Lay Teachers.
Legal Name: Boston College High School.

Catholic Memorial High School

CONGREGATION OF CHRISTIAN BROTHERS
Baker and Gardner Sts., West Roxbury 02132 Est. 1957
323-7333 323-7334
Brother James B. Walsh, C.F.C., Superior
Brother William B. Dobbins, C.F.C., Headmaster
Mr. C.H. Jackson, Vice-Principal
Brother Terence M. Connolly, C.F.C., Dean of Students.
College Preparatory Course; complete athletic program; full program of counseling and guidance services.
Enrollment: 1100 boys.
Rev. Richard C. Beaulieu, Chaplain (323-8616).
Faculty: 23 Religious who reside at the school; 25 Lay Teachers, plus part-time personnel.
Tuition: $1,000.00 Per Year.
Legal Name: Christian Brothers Institute of Massachusetts, Inc.

Don Bosco Technical High School

SALESIANS OF ST. JOHN BOSCO
300 Tremont St., Boston 02116 Est. October 14, 1946
426-9457
Rev. Kenneth J. Germaine, S.D.B., Director
Brother Gerald D. Meegan, S.D.B.: Principal
College Preparatory in addition to Drafting, Industrial Electricity, Electronics, Graphic Arts, Cabinetmaking and Construction Technology.
Enrollment: 820 boys.
Faculty: 8 Priests; 12 Brothers; 3 Sisters; 31 Lay Teachers.
Legal Name: Salesian Society, Inc., Don Bosco Technical High School.

Holy Childhood School

DAUGHTERS OF CHARITY OF ST. VINCENT DE PAUL (NAZARETH)
420 Pond St., Jamaica Plain 02130 Est. 1953
522-4040
Edward McCormack: Principal
Early Childhood through Grade 8 for boys and girls in residence at Nazareth. 57 boys, 50 girls, a limited number of non-resident children.
Approved as a "766" school for both residence and day treatment.
Capacity: 112 Resident: 25 Day Students
Legal Name: Holy Childhood School, Nazareth.

Lt. Joseph P. Kennedy, Jr. Memorial School

(Under Patronage of Our Lady of Czestochowa)
BERNARDINE SISTERS, O.S.F.
17 Hale St., Hyde Park 02136 Est. 1928
361-1726
Sister M. Bogumilla, Administrator
Sister M. Desideria, Principal
Elementary School: Day Care Center, Kindergarten, Grades 1 to 8, Education Center.
Enrollment: 150 Boys, 143 Girls.
Faculty: 21 Sisters
Legal Name: Bernardine Sisters of the Third Order of St. Francis of Massachusetts, Inc.

Mt. St. Joseph Academy

SISTERS OF ST. JOSEPH
617 Cambridge St., Brighton 02135 Est. 1885
254-8383 (School Office)
783-4747 Guidance Office
Sister Anne Cronin: Principal
Secondary School, Day School.
Capacity: 640 girls.
Legal Name: Congregation of the Sisters of St. Joseph of Boston.

St. Dominic Savio High School

SALESIANS OF ST. JOHN BOSCO
Bennington and Byron Sts.; East Boston 02128 Est. 1958
567-2710
Rev. Earl Bissonnette, Director
Rev. Donald Zarkoski, Principal
Four year College Preparatory Courses for boys
Enrollment: 475 students.
Faculty: 7 Priests; 2 Brothers; 2 Scholastics; 16 Lay Teachers.
Legal Name: St. Dominic Savio High School.

OUTSIDE THE CITY OF BOSTON

BRAINTREE
Braintree St. Coletta Day School, Inc.

85 Washington St., Braintree 02184 Est. Sept. 5, 1957
848-6250 School 848-3453 Convent
Sister M. Johnice, O.S.F.: Administrator
Day School for mentally retarded and/or emotionally disturbed children; children with special needs.
Capacity: 150 boys and girls (6 to 22 years)
Day Acitivity Center for Adult Retardates, Cooperative Work Experience Program (16 to 22 years), and Adult Day Acitivity Programed Training (22 yrs. plus). 8 Blanchard Blvd.
Adult Recreation Programs P.M.
All Programs 12 Month

BROCKTON
Mater Dei Academy Education Center

SISTERS OF JESUS CRUCIFIED
261 Thatcher St., Brockton 02402 Est. 1960
588-5071 Convent 588-5121 School
Sister Celestine, C.J.C., Director
Kindergarten: Tutoring in Mathematics and Remedial Reading at all levels, Adult Education.
Legal Name: Mater Dei Academy Education Center.

DANVERS
St. John's Preparatory School

XAVERIAN BROTHERS
72 Spring St., Danvers 01923 Est. 1907
774-1050 662-9489 (Boston Line)
Brother Edward J. Keefe, C.F.X.: Headmaster
College Preparatory for boys only; Day School Grades 9-12.
Capacity: 900 boys.
Rev. David Marszalek, O.F.M.
Legal Name: St. John's Preparatory School

DEDHAM
Ursuline Academy

65 Lowder St., Dedham 02026 Est. 1946
326-6161
Sister Dorothy Doyle, O.S.U.: Principal
Day School for girls, (grades College Preparatory 7-12).
Enrollment: 395 (day school).
Legal Name: Ursuline Academy, Inc.

GLOUCESTER
St. Mel Day School

SISTERS OF ST. DOMINIC
Farrington Ave., East Gloucester 01930 Est. Sept. 1953
283-1700
Sister Norah Guy, O.P., Principal
Elementary School Course, Grades Kindergarten through 6, 52 boys, 48 girls.
Convent: 12 Edgemoor Rd., 283-6443.
Legal Name: Mt. Trinity Religious Educational and Charitable Association.

GROTON
Country Day School of the Holy Union

RELIGIOUS OF THE HOLY UNION OF THE SACRED HEARTS
1 Main St., Groton 01450 Est. September 1949
448-5646
Sister Lucille Guay, S.U.S.C.: Principal
Elementary School Courses.
Capacity: 95 boys, 95 girls.
Rev. Ronald G. Calhoun, Chaplain
Legal Name: Country Day School of the Holy Union

HANOVER
Cardinal Cushing School and Training Center, Inc.

SISTERS OF ST. FRANCIS OF ASSISI
376 Washington St., Hanover 02339 Est. September 1947
826-6371
Education and residential treatment for mentally retarded children 6-18 years.
Vocational Education Programs for retarded young adults, 16 years and over.
John W. Shyne, Jr., Superintendent.
Paul J. Hudson, Asst. Superintendent Programs.
Capacity: 135 male and female.
Legal Name: Cardinal Cushing School and Training Center, Inc.

Notre Dame Academy*

SISTERS OF NOTRE DAME DE NAMUR
1073 Main St., Hingham 02043 Est. 1854
749-5930 749-5931
Sister Adrienne Curran, S.N.D.: Principal
Secondary Education: College Preparatory
Enrollment: 440 girls.
Priests from Glastonbury Monastery: Chaplains
Legal Name: Notre Dame Academy.
*Formerly Notre Dame Academy, Roxbury: Relocated Sept. 1965.

KINGSTON
Sacred Heart Elementary School

SISTERS OF DIVINE PROVIDENCE
Route 80, Kingston 02364 Est. September 7, 195
746-2113
Sister Mary Patrick, Principal
Day School for Boys and Girls
Grades: 1-6: Capacity: 450 students.
Legal Name: Sacred Heart Elementary School

NEWMAN PREPARATORY SCHOOL

Founded 1945

COLLEGE AND BUSINESS HIGH SCHOOL PROGRAMS

COEDUCATIONAL — **DAY AND EVENING SESSIONS**

— NEW CLASSES BEGIN SEPTEMBER, JANUARY AND JUNE —
TRANSFER STUDENTS ACCEPTED: GRADES 9-12 AND POSTGRADUATE

Catalog on Request

245 MARLBOROUGH STREET, BOSTON, MASSACHUSETTS 02116
Tel. 267-4530; 267-7070

MAINCO
SCHOOL SUPPLY COMPANY

57 Pine Street
Canton, Massachusetts 02021
(617) 828-1550

"Everything for the School"

PAPER
FURNITURE
EQUIPMENT
GAMES
ART SUPPLIES
TEACHING AIDS
SPECIAL EDUCATION
OFFICE SUPPLIES

Please feel free to contact us for any necessary information or assistance.

Newton Country Day School

of the

Sacred Heart

785 Centre Street, Newton, Massachusetts 02158

COLLEGE PREPARATORY SCHOOL
FOR GIRLS—GRADES 7-12

Accredited by the New England Association of Colleges and Secondary Schools

Under the direction of
THE RELIGIOUS OF THE SACRED HEART
Founded 1880
For Information
Apply to Director of Admissions
244-4246

JOHN M. WALKER CO., INC.

AREA CODE 617-524-5200

171 GREEN STREET • JAMAICA PLAIN, MASSACHUSETTS 02130

MANUFACTURERS, DISTRIBUTORS & INSTALLERS

MOTION PICTURE SCREENS
VENETIAN BLINDS
VERTICAL BLINDS
FLAMEPROOFING DRAPERIES & CURTAINS
CUBICLE TRACK
DRAPERIES & CURTAINS
DRAPERY HARDWARE
STAGE EQUIPMENT
LIGHT PROOF SHADES
CUBICLE CURTAINS
WINDOW SHADES
WINDOW SCREENS
WINDOW PROTECTION-SCREENS/SYNTHETIC GLASS
PRIME ALUMINUM REPLACEMENT WINDOWS

PRIVATE SCHOOLS OUTSIDE BOSTON

(CONTINUED)

KINGSTON

Sacred Heart Pre-Primary School

SISTERS OF DIVINE PROVIDENCE
Box 2, Route 80, Kingston 02364 Est. 1947
746-0350
Sister Jacqueline: Director
Pre-primary School for boys and girls.
Capacity: 60 Boys and girls.
Legal Name: Sacred Heart Pre-primary School.

Sacred Heart Junior and Senior High Schools

SISTERS OF DIVINE PROVIDENCE
Route 80, Kingston 02364 Est. September 7, 1953
746-2374
Sister Ida Mary: Principal Senior High School (grades 9-12)
Sister John Francis: Principal Junior High School (grades 7-8)
Grades 9-12: Accredited by N.E.A.S.C.
Capacity: Day School, 450 co-ed students; Boarding School, 40 girls (grades 7-12).
College Preparatory Program; unique "interim" program; 10,000 volumes in central library communications arts program including a radio station and multi-media facilities; comprehensive extra curricula program for both girls and boys.
Priests attached to Miramar: Chaplains.
Legal Name: Congregation of the Sisters of Divine Providence.

LAWRENCE

Central Catholic High School

MARIST BROTHERS
300 Hampshire St., Lawrence 01841 Est. 1935
682-0260 School 685-7430 Residence
Brother Philip Thellen, F.M.S., Director
Brother Daniel Grogan, F.M.S., Headmaster
Four-Year Secondary School Courses.
Capacity: 1050; Enrollment: 915.
Rev. Kenneth Healey, S.M., (685-7430): Chaplain
Legal Name: Central Catholic High School of Lawrence, Mass, Inc.

LOWELL

Franco-American School

SISTERS OF CHARITY OF QUEBEC
(Grey Nuns)
357 Pawtucket St., Lowell 01854 Est. 1908
458-1251
Sister Gemma DeLisle, S.C.Q.: Superior
Sr. Jeanne Lebrand, Principal
Day School for boys and girls; Kindergarten—Grade 8.
Enrollment: 210 Boys, 150 Girls.
Oblate Fathers, 725 Merrimack St., 454-7783: Chaplains.
Legal Name: Franco-American School, Inc.

Saint Joseph Regional High School

SISTERS OF CHARITY OF OTTAWA
(Grey Nuns)
760 Merrimack St., Lowell 01854 Est. 1928
452-1794 (School)—452-6681 (Residence)
Sister Therese Forest, s.c.o., Principal
Four-Year Secondary School Courses: Includes complete Academic and Business Program.
Enrollment: 120 Girls, 90 Boys.
Rev. John Pallard, O.M.I., Chaplain
Legal Name: Saint Joseph Regional High School, Inc.

MALDEN

Malden Catholic High School

XAVERIAN BROTHERS
99 Crystal St., Malden 02148 Est. 1968
322-3098
Brother Frederick R. Codair, C.F.X., Headmaster
Brother Jeremiah O'Leary, C.F.X., Associate Headmaster
Brother Daniel E. Skala, C.F.X., Associate Headmaster
Four Year College Preparatory Course.
Enrollment: 750 Boys.
Faculty: 20 Brothers; 33 Lay Teachers.
Legal Name: Malden Catholic High School, Inc.

METHUEN

Presentation of Mary Academy

SISTERS OF THE PRESENTATION OF MARY
209 Lawrence St., Methuen 01844 Est. Sept. 1958
High School 682-9391
Sister Claire Vanasse, P.M.
Secondary School for Girls, Day Nursery, Kindergarten.
Enrollment: High School 190
Director: Sister Virginia Heron, P.M.
Montessori P.M. Nursery, 683-0872 (enrollment 30)
Montessori Rivier Nursery, 685-4046 (enrollment 40)
Montessori Kindergarten, 686-4462 (enrollment 30)

MILTON

Fontbonne Academy

SISTERS OF ST. JOSEPH
930 Brook Road, Milton 02186 Est. 1954
696-3241
Sister Marilyn McGoldrick, C.S.J., Principal
Secondary Day School (College Preparatory. Innovative Procedure)
Capacity: 565 Girls.
Guidance Office 696-0037.
Legal Name: Fontbonne Academy.

NEWTON

The Newton Country Day School of the Sacred Heart*

RELIGIOUS OF THE SACRED HEART
785 Center St., Newton 02158 Est. March 1880
244-4246
Sister Catherine Baxter, R.S.C.J., Headmistress
College Preparatory Curriculum for Girls
Grades 7-12, Day Students.
Legal Name: Boston Academy of the Sacred Heart
*Incorporated in 1880 as Boston Academy of the Sacred Heart, Inc.

Jackson School

SISTERS OF ST. JOSEPH
200 Jackson Rd., Newton 02158 Est 1967
969-1537
Sister Mary Andrew, C.S.J.: Directress
Continuous Progress Elementary School, open to children eligible for entrance into Grades 1-6. Rigid grade lines are eliminated in the Language Arts and Math Programs in order that each child may experience continuous success in social, emotional and Academic achievement
82 Boys, 89 Girls.

Mt. Alvernia Academy

MISSIONARY FRANCISCAN SISTERS OF THE IMMACULATE CONCEPTION
20 Manet Road, Chestnut Hill 02167 Est. 1927
527-5775
Elementary Department, Kindergarten through 8
Sister M. Gerald, O.S.F., Principal
Capacity: 300 boys and girls.
Elementary Courses (boys and girls).
Legal Name: Mt. Alvernia Academy.
High School Department.
790 Centre St., Newton 02158 (969-2260).
Sister M. Damon, O.S.F.: Principal
Enrollment: 125 day pupils.
College Preparatory courses (girls).
Legal Name: Mt. Alvernia High School

St. Sebastian's Country Day School

78 Hood St., Newton 02158 Est. 1941
244-1456
Conducted by Diocesan Priests, Religious and Lay Faculty.
Bro. M. Raphael Ellgner, M.S.F., Rector-Headmaster
College Preparatory Course for boys from grades 7 through Grade 12. See Advertisement on Page 190.
Associated Guilds: The Guild of St. Irene (mothers of students), St Sebastian's Association (fathers of the students).
Legal Name: St. Sebastian's Country Day School Inc.

RANDOLPH

Boston School for the Deaf

SISTERS OF ST. JOSEPH
800 North Main St., Randolph 02368 Est. 1899
963-8150
Mr. Hollis W. Wyks, Superintendent
Non-profit, Non-sectarian Residential and Day School for the Education of Deaf and Aphasic Children; Preschool through Ninth Grade. Complete Audiological and Speech-Language Evaluation services as well as lip reading and sign Language lessons; Psycho Educational/Evaluation Center.
Diagnostic Evaluation Center: Complete Educational Evaluation for Children and Young Adults (Ages 3-21).
Legal Name: The Boston School for the Deaf.

READING

Austin Preparatory School

AUGUSTINIAN FATHERS
101 Willow St., Reading 01867 Est. 1962
944-4900
Rev. Thomas C. Kenny, O.S.R., M.A.: Headmaster
Secondary School College Preparatory Course and Post Graduate.
Faculty: 5 Priests; 30 Lay Teachers.
Legal Name Austin Preparatory School

SWAMPSCOTT

Marian Court Secretarial School

SISTERS OF MERCY
Little's Point 01907 Est. September 16, 1964
595-6768
Sister Lolita Charleston, Treasurer Business Administrator
Sister Josette Parrisi, President
Accredited two-year school of business, offering Executive Medical, Legal Secretarial courses, Accounting Assistant, Administrative Assistant
Enrollment: 130 students
Legal Name: Congregation of the Sisters of Mercy, Inc.

JAMES L. SULLIVAN CONFECTIONERY, Inc.

Established 1920

WHOLESALE CONFECTIONERY

5¢ & 10¢ & 15¢ & 20¢ Candy Bars Boxed Chocolates *Bulk Candy*

NOVELTIES FOR SCHOOLS, SUNDAY SCHOOLS, INSTITUTIONS

Christmas Hard Candy, Satchels, Canes, Ribbon Candy

1987 DORCHESTER AVENUE, DORCHESTER

Dial 825-1209 — 282-4949

ASSUMPTIONIST CENTER

directed by

the Assumptionists

- House of Formation: Novices, Major Seminarians, Continuing Education of Religious.
- Residency Program for Students interested in sharing the Assumptionists' Community Life.
- Office for Vocations.
- Retreats by special arrangement.

For information, drop in, write or call:

The DIRECTOR
Assumptionists Center
364 Buckminster Rd.
Brookline, Mass. 02146
731-3380

ST. PAUL CATHOLIC BOOK AND FILM CENTER

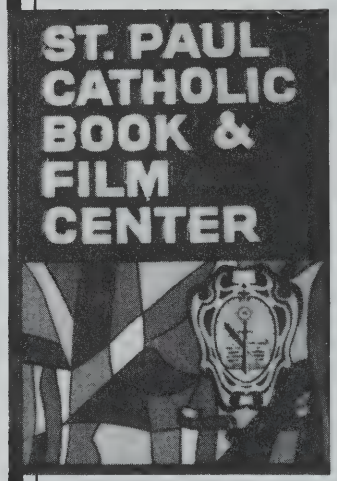

- All types of Religious Books, Paperbacks and Pamphlets
- Religious Texts and Teaching Aids
- Audio Visuals
- Religious Articles and Memorial Gifts

Operated by the Daughters of St. Paul

172 TREMONT ST.
BOSTON, 02111
426-5464 / 426-4230

50 St. Paul's Ave., Jamaica Plain, Boston, MA 02130
522-8911 522-0875

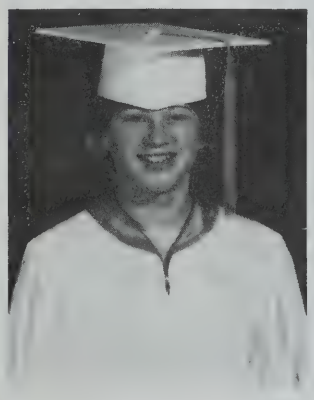

Joseph L. Cronin Gowns

WILLIAM & JOAN McDONOUGH HOMMEL
787 LaGRANGE ST., WEST ROXBURY, MA 02132—OFFICE: 323-9078

CONFIRMATION FIRST COMMUNION GRADUATION

Keepsake Gowns Available

May we call on you at your convenience to explain our quality merchandise and service?

PRIVATE SCHOOLS OUTSIDE BOSTON

(CONTINUED)

TYNGSBORO
Academy of Notre Dame

SISTERS OF NOTRE DAME DE NAMUR
ddlesex Rd., Tyngsboro 01879 Est. 1927
649-7611
ster Marie Julienne, S.N.D., Superior
ster Winifred Hall, S.N.D., Secondary School Principal.
226 Students. 649-7272.
ster Mary Ridge, S.N.D., Elementary School Principal.
246 Girls. 649-7611.
ipacity: 500 students (Day Students) K-12.
plates of Mary Immaculate: Chaplain
egal Name: Academy of Notre Dame at Tyngsboro, Inc.

WAKEFIELD
Our Lady of Nazareth Academy

SISTERS OF CHARITY OF NAZARETH, KY.
Jordan Ave., Wakefield 01880 Est. 1947
School Office 245-2095
Guidance Office: 245-0749
ster Mary Angela Shaughnessy, S.C.N., Principal
ully accredited secondary school courses for girls.
nrollment: 265.

WATERTOWN
Rosary Academy

SISTERS OF ST. DOMINIC
30 Lexington St., Watertown 02172 Est. 1911
924-0353
ister Mary Elizabeth Thompson, O.P.: Principal.
Nursery—Grade 6.
ister Anne Regis Hartnett, O.P., Principal, Grades 7-12.
irls, Nursery School through High School, Day School.
oys, Nursery through Grades 8, Day School.
apacity: 300.
egal Name: Rosary Literary Society of St. Catharine of Siena.

WESTWOOD
Xaverian Brothers High School

XAVERIAN BROTHERS
00 Clapboardtree St., Westwood 02091 Est. 1963
326-6392
Brother William Drinan, C.F.X.: Headmaster
Complete High School.
College Preparatory.
Faculty: 22 Brothers; 26 Laymen.
Enrollment: 860 boys.
Rev. John Arens, Resident Chaplain (329-6629)
Legal Name: Xaverian Brothers High School.

SPECIAL EDUCATION

Through Private Clinics and Schools, the special educational needs of children, throughout the Archdiocese, are met. The following listed Educational Clinics and Montessori Method Classes demonstrate the awareness of the Archdiocesan School Board in regard to such needs.

EDUCATIONAL CLINICS

Marist Reading Center

MARIST FATHERS
27 Isabella St., Boston 02117 Est. 1964
426-2566 426-4448
Director: Rev. Raymond A. Fournier, S.M.
Professional Services: Testing Programs, Remedial and Developmental Reading. Tutoring in Mathematics. College Boards Courses.
Programs are available to children and adults
Sessions all through the year.

GUIDANCE CENTERS

Other Guidance Centers which provide Testing are described on Page 228.

"Each child is a new being, a potential prophet, a new spiritual prince, a new spark of life precipitated into the outer darkness. Who are we to decide that it is hopeless?"

R.D. Laing

MONTESSORI METHOD

Children, aged 3, 4 and 5 years, are accepted for classes conducted by faculty fully trained in early childhood education and Montessori techniques. Each instructor has the usual degree necessary for teaching and, in addition, has been certified by the Montessori Internationale awarding the Montessori diploma.
Instructional program includes the Montessori preparation for Grade 1

HAVERHILL
Merrimack Montessori School

SISTERS OF ST. JOSEPH
55 Saltonstall Rd., Haverhill 01830 Est. 1966
374-6103
Sister Margaret Cunningham, C.S.J., Directress

MARLBORO
St. Anne Montessori School A.M.I.

SISTERS OF ST. ANNE
720 Boston Post Rd., Marlboro 01752 Est. 1964
481-8124
Sister Mary Joseph Alderic, S.S.A.: Directress.

NEWTON
Walnut Park Montessori School

SISTERS OF ST. JOSEPH
47 Walnut Park, Newton 02158 Est. 1966
969-9208
Sister Jeanne Ibach, C.S.J.: Director

WENHAM
Notre Dame Children's Class

SISTERS OF NOTRE DAME DE NAMUR
74 Grapevine Rd., Wenham 01984 Est. 1967
468-1340
Sister Barbara Beauchamp, S.N.D.: Director
Sister Susan Raymo, S.N.D.: Director

"The capacity to grasp values, to affirm them, and to respond to them, is the foundation for realizing moral values of man."

Dietrich Von Hildebrand

FAMILY LIFE APOSTOLATE

2121 Commonwealth Ave.
Brighton, Mass. 02135
783-2451

Rev. Peter J. Casey, Coordinator
Rev. Mr. Michael Iwanowicz, Permanent Deacon

The Family Life Apostolate was established in 1976 by Cardinal Medeiros to work towards a model of marriage preparation for the Archdiocese and also to work in the area of marriage enrichment.

MINISTRY TO THE ENGAGED

Pre-Cana Programs
Engaged Encounter
Day of Dialogue
Evenings for the Engaged
Consultants to Parish based Marriage Preparation Programs

MINISTRY TO MARRIED COUPLES

Adventure in Marriage—marriage enrichment program offered by the Family Life Apostolate
Marriage Encounter—weekend program for married couples offered in Retreat Centers in the Archdiocese.
"Make a good marriage better"
Worldwide Marriage Encounter Boston County Contact Couple:
Tom and Ann Lally 655-1974

NATURAL FAMILY PLANNING

Hospital Based Programs
Couple to Couple League
Natural Family Living
A directory of programs being offered in the Archdiocese can be obtained from the Family Life Apostolate.

Divorced and Separated Support Groups

A list of the groups meeting in parishes and retreat centers in the Archdiocese can be obtained from the Family Life Apostolate.

1980—Year of the Family—
Their strength is your strength

GUIDANCE CENTERS

"The world has a funny idea of community. If its 'togetherness' means nothing more than being sociable there is little to keep it together. Community means charity or it is nothing."
Hubert van Zeller"

Cushing Hall*

(Catholic Boys Guidance Centre)
ARCHDIOCESE OF BOSTON
279 Tiden Rd., Scituate 02066 Est. 1945
545-4532

Rev. John T. Atwater, A.C.S.W.: Executive Director

Study and treatment of emotionally disturbed boys without distinction as to race or creed.

Capacity: 40 in residence, referral ages, 10-14 years.

Milieu therapy for emotionally disturbed boys with special education tailored to their individual needs. Individual and group counselling for boys and parents. Diversified recreational programs.

Family Care Residence, 42 Tilden Rd., 5 Adolescent Boys — Preparation for independent living through education, employment, counselling, family care.

Licensed by Commonwealth of Massachusetts Office for Children and accredited by Commonwealth of Massachusetts Dept. Special Education for Chapter 766 Placements.

Legal Name: Cushing Hall, Inc.

*Formerly located at 102-104 The Fenway, Boston 02115.

Madonna Hall

Cushing Hill Drive, Marlboro 01752 Est. 18
485-8610 (Direct from Boston 969-8549)
James McCrohon: Executive Director
Program I: Residential Treatment Center with on groun school for adolescent girls experiencing social and/ emotional problems. Year round comprehensive pr gram ages 12-17. Referrals made through D.Y.S Chapter 766, B.C.S.; D.F.C.S.
Program also provides specialized foster care to a limit number of adolescents requiring on going foster ca after discharge from residential program.
Progam II: Diagnostic Center—residential six week co prehensive study of the adolescent girl in crisis who h had no previous diagnostic work-up.
Services: Psychiatric, Psychological, Casewo Diagnostic, Special Education, Social and Cultu Enrichment, Individual, Group and Family Therapy.
Program III: Pelletier Center—residential assessment a treatment center under contract with DYS for adolesce girls in need of security provided by staff supervisi and a highly structured program including clinic educational and recreational components.
Enrollment: Residential Treatment Center, 60, Diagnos Center, 12, Pelletier Center, 12.
Community: Sisters of the Good Shepherd, 60; Sisters The Cross, 38.
Legal Name: Madonna Hall.

ARCHDIOCESAN DRUG PROGRAM—LIFE RESOURCES, INC

President, His Eminence Humberto Cardinal Medeiros
Vice President and Clerk, Rev. C. Melvin Surette
25 Union Street
Boston, Massachusetts 02108
227-8766

Brockton

Phaneuf Center—Rev. Richard Regan, Director
688 North Main Street, Brockton, Massachusetts 02401
584-0500
A short term coed emergency residential center for adolescents.
This program also offers out patient counseling as well as educational programs for the community.

WE APPRECIATE OUR ADVERTISERS — WE DIRECT YOUR ATTENTION TO THEM

Services To Handicapped

BLIND

E CARROLL CENTER FOR THE BLIND
ormerly the Catholic Guild for all e Blind)

770 Centre Street, Newton 02158
969-6200
hel Ethier Rosenbaum, Executive Director
al Name: The Carroll Center for the Blind, Inc.

Rehabilitation Programs

cial programs for recently blinded or congenitally blind dults, age range from 16 to over 80. Initial evaluation eriod of 2-4 weeks; length of training depends on individual's requirements; average stay is 2½ months. oth residential and day programs. Staff of 31 pecialists teaching skills of mobility, personal management, communications, and other necessary skills. sychological adjustment counseling is an integral part f the rehabilitation programs. Low Vision Clinic and aining in use of low vision is important corollary to ehabilitation of clients with residual vision.

Community Services

vices offered: Adult community mobility training; obility instruction to children attending public schools; ssistance to public schools providing core evaluations f the visually impaired (includes assessments mobility, nd low vision); vision rehabilitation services to adults; ersonal management, shop, and communications training provided within restricted geographical area; olunteer services (drivers and readers), purchasing nd distributing agency for special devices; public ducation and information services include speakers ureau and newsletter.
fessional review published quarterly-aids and appliance review.

CHILDREN

Joseph P. Kennedy Jr., Memorial Hospital

FRANCISCAN MISSIONARIES OF MARY
Warren St., Brighton 02135 Est. Sept. 1949
254-3800
ter Mary Ann Loughlin, F.M.M.: Executive Director
neral Pediatrics and Pediatric Rehabilitation.
pacity: 100 beds.
v. Canisius Hazlett, C.P.: Chaplain
gal Name: Joseph P. Kennedy, Jr. Memorial Hospital, nc.

Cardinal Cushing School and Training Center, Inc.

SISTERS OF ST. FRANCIS OF ASSISI
shington St., Hanover 02339 Est. Sept. 1947
826-6371
hn W. Shyne, Jr.: Superintendent
ul J. Hudson, Assistant Superintendent-Programs
ucation and Residential treatment of mentally retarded children 6-18 years.
cational education programs for retarded Young Adults, 16 years and over.
rollment: 135 male and females.
gal Name: Cardinal Cushing School and Training Center, Inc.

raintree St. Coletta Day School, Inc.

85 Washington St., Braintree 02184 Est Sept. 1957
843-3453 (convent) 848-6250 (school)
ster Johnice Flanagan, O.S.F., Administrator
y School for mentally retarded and/or emotionally disturbed children and for children with special needs.
pacity: 150 boys and girls (6-22 years).
y Activity Center for Adult Retardates, Cooperative work experience program (16 to 22 yrs) and Adult Day Activity Program and training (22 yrs. plus) 8 Blanchard Blvd. Adult Recreation Programs P.M. all programs 12 months.

Holy Union Special Education School

RELIGIOUS OF HOLY UNION OF THE SACRED HEARTS
256-9300
P.O. Box 99, No. Chelmsford 01863 Est. 1967
Director: Michael Pappafagos
Personnel: 1 Administrator, full time: 8 Special Education Teachers' full time; 8 Special Education Teachers' Aides, full time; 1 Pre-Vocational Teacher, full time; 1 Speech Therapist, full time; 1 Expressive Therapist, part time; 1 Occupational Therapist, part time; 1 Physcial Therapist, part time; 1 Nurse, part time.
Purpose: To provide multi disciplinary special education services to multi handicapped population aged 3 to 25 years.
Capacity: 55 students.

DEAF

Director: Rev. John P. Fitzpatrick
Business Manager: Mr. Vincent (Ted) Hartling
Secretary: Sister Mary Marguerite, C.S.J.
Religious Education: Rev. Dayne Ripollino, F.M.S.I.
Administrative Assistant: Mrs. Mary Robinson
Telecommunications: Mr. Alfred Marotta.

Masses in Voice and Sign Language for the Deaf

Deaf Community Center, Carondelet, Bethany Hill, Framingham, 11 a.m. Mass on 1st and 3rd Sunday of each month, followed by coffee and cake special. Everyone welcome.
Boston School for the Deaf, 800 N. Main St., Randolph, 3 p.m. Mass on 4th Sunday of each month. (Mass is celebrated by Rev. Charles J. Murphy.)
Arch Street School, Boston, 2nd Sunday at 3:00 P.M. St. John the Evangelist Church, 111 New Balch St., North Beverly, 3 p.m. Mass on 3rd Sunday of each month.

DEAF COMMUNITY CENTER

CARONDELET
Bethany Hill, Framingham, MA 01701
Tel. 875-0354 with TTY for the deaf
875-3617 for voice calls
Masses on 1st and 3rd Sundays of each month and on holydays and special occasions.
Mass and general religious instruction for children of Bethany Hill School.
Preparation for the Sacraments: Baptism, First Communion, Confirmation and Marriage.
Counseling: pre-marital and family, and referral to appropriate agencies for assistance.
General Description of D.C.C.: a community center sponsored by the Archdiocese of Boston offering opportunities for deaf people of all faiths to meet their religious, social and educational and communication needs through worship, counseling, community, life, and TTY Servicenter. The Center and its facilities, including chapel, dining room and kitchen, and social hall are available to any organization or group of deaf people or hard-of-hearing and to professional and parent groups serving the needs of the hearing impaired.

NORTHEAST TELECOMMUNICATIONS SERVICENTER c/o DCC

Bethany Hill, Framingham, MA 01701
Tel. 879-7488
(also with teletype for the hearing impaired)
Mr. Vincent (Ted) Hartling, Business Administrator.
Alfred Marotta, TTY Project Engineer.
NTS is a shop which serves the communicative needs of the hearing impaired over the telephone network. Hearing impaired men repair and recondition visual telecommunicative devices (teletypewriters). The communication office is open Monday thru Friday, 9 to 5 p.m. and Monday evening, 8 to 10 p.m.

Bethany Hill School

For Multi-impaired Deaf and Aphasic
Sisters of St. Joseph
89 Bethany Rd., Framingham 01701 Est. 1972
879-0971 — 879-1060
Director: Sister Mary Carl Boland, C.S.J
Non-profit, non-sectarian day school for multi-impaired deaf and aphasic children; ages 4½-21, ungraded, with individual prescriptions for each child.
Enrollment: 35 Boys, 25 Girls.
Faculty: 35
Legal Name: Bethany Hill School for Multi-impaired Deaf and Aphasic Children.

Boston School for the Deaf

SISTERS OF ST. JOSEPH
800 North Main St., Randolph 02368 Est 1899
963-8150
Mr. Hollis W. Wyks, Superintendent
Non-profit, Non-sectarian Residential and Day School for the Education of Deaf and Aphasic Children; Preschool through Ninth Grade. Complete Audiological and Speech Language Evaluation Services as well as lip reading and sign language lessons; Psycho Educational Evaluation Center
Diagnostic Evaluation Center
Complete educational evaluation for children and young adults (ages 3-21).
Legal Name: The Boston School for the Deaf

The Lourdes Pilgrimages for the Sick, Handicapped and all Pilgrims

PILGRIMAGE OFFICE, LOURDES CENTER
698 Beacon St., Boston 02215 536-2761
Under the patronage of His Eminence, Cardinal Medeiros, D.D., the Pilgrimages are organized by the Marist Fathers of the Lourdes Center. The 1979 schedule consistes of:
1. The Spring Pilgrimage of one week to Lourdes only
2. The Fall Pilgrimage of one week to Lourdes. For Further Information and application contact Pilgrimage Office, Lourdes Center.

Para Tours Office

698 Beacon Street, Boston 02215 247-2533
PARA TOURS — provide a free ambulance "joy ride" for bedridden and also handicapped patients. It is an ecumenical service dependent upon charitable contributions and operates during the months of May through October.

PSYCHOLOGICAL SERVICES

Marsalin Institute

120 Goulding Street, Holliston MA 01746
(617) 429-4307 Established 1957
Founder: Rev. Jerome Hasden, O.S.B., M.D
Director: Rev. Michael R. Peterson, M.D
Consultant-Professional Services: David E. Tanenbaum D.S.W., Matthew Pisapia, A.C.S.W
Marsalin Center is an organization whose purpose is to promote education and mental health in a treatment program and educational program
Services: (1) Saint Luke institute at Marsalin: 15 bed, four month inpatient rehabilitation unit for chemically dependent religious women, priests, brothers, protestant ministers, and Jewish Rabbis. (2) Marsalin Institute Clinic: Intake, diagnostic and treatment services to adults and children. Included are family counselling, chemical dependency counseling, and neuropsychological evaluation. Mental health consultation is available to both private and public organizations and schools. The clinic is a licensed mental health clinic by the Dept. of Public Health in the Commonwealth of Massachusetts and a certified Chapter 766 Evaluation Facility. (3) Donna Vista School, an alternative high school, for children ages 13 to 21, in collaboration with the Marsalin Institute Clinic evaluation and treatment facilities.
Staff: Psychiatrist, Psychologist, Psychiatric Social Workers, Nurse Clinician, Alcoholism Counselors Highly Competent and Qualified Service
Appointment Hours: Monday-Friday, 8:30 A.M.-5:00 P.M Evenings and Saturdays by appointment
Legal Name: Marsalin Institute Corporation

MARISTHILL NURSING HOME

- A 123-bed Nursing Home, sponsored by the Marist Missionary Sisters
- Offering skilled nursing care
- Accredited by Joint Commission of Hospitals and Nursing Homes

MEMBER:
American Nursing Home Association
Mass. Federation of Nursing Homes

SR. PHYLLIS L. ROONEY, Adm.
66 Newton Street, Waltham, Mass. 02154
617-893-0240

St. Patrick's Manor Nursing Home

863 Central Street

Framingham Centre, Massachusetts 01701

Conducted by

CARMELITE SISTERS FOR THE AGED AND INFIRM

Marian Manor NURSING HOME

Conducted by

Carmelite Sisters for the Aged and Infirm
Marian Manor, Inc.

130 DORCHESTER STREET
South Boston
Massachusetts 02127
Telephone 268-3333

St. Elizabeth's Hospital of Boston

OVER A CENTURY OF SERVICE IN PATIENT CARE, EDUCATION AND RESEARCH

A TEACHING HOSPITAL OF TUFTS UNIVERSITY SCHOOL OF MEDICINE

WE APPRECIATE OUR ADVERTISERS — WE DIRECT YOUR ATTENTION TO THEM

Homes for the Aged

RESIDENT and NURSING

)CKTON-
t. Joseph Manor Nursing Home

SISTERS OF JESUS CRUCIFIED AND THE SORROWFUL MOTHER
atcher St., Brockton 02402 Est. 1948
583-5834
Geraldine Nevaras, Administrator
Nursing Facility
ity: 56 beds.
in; Rev. Vacys Sirka.
eph Manor Nursing Home, Inc.

RCHESTER
St. Joseph's Manor

SISTERS OF ST. JOSEPH
ntre St., Dorchester 02122 Est. 1915
825-6320
Gerlinda Bond, C.S.J., Administrator
and comfortable home for retired and older women.
ity: 92 women.
Name: St. Joseph's Manor for Elderly Ladies.

ST BOSTON
Don Orione Nursing Home

SONS OF DIVINE PROVIDENCE
DON ORIONE FATHERS
ient Ave. East Boston 02128 Est. July, 1949
569-2100
tocco Crescenzi, F.D.P.: Administrator
for aged.
4 Priests; 10 Sisters.
ity: 95 men; 95 women; Don Orione Adult Day Care
ter, Capacity: 30.
iated Guilds: Friends of Don Orione; The Madonna
een Guild; Knights of Don Orione.
Name: Sons of Divine Providence, Inc.

FRAMINGHAM
St. Patrick's Manor

CARMELITE SISTERS FOR AGED AND INFIRM
863 Central St., Framingham, Mass. 01701 Est. 1953
879-8000
Mother M. Patrick Michael DeLourdes, Administrator
Care of Aged and Infirm Men and Women.
Capacity: 292 residents.
Community: 14 Sisters
Rev. Msgr. Thomas A. Flynn: Resident Chaplain
Legal Name: Carmelite Sisters for the Aged and Infirm, Inc.

LOWELL
D'Youville Manor

SISTERS OF CHARITY OF OTTAWA
981 Varnum Ave., Lowell 01854 Est. 1960
455-5681
Sister Gabrielle L. Jean, Ph.D, Administrator
Nursing Home for Men, Women, Couples
Enrollment: 196 Patients (84 Level II, 112 Level III.)
20 participations per day, hospitality center (Day care for Elderly).
Resident Chaplain: Rev. Raymond Corriveau, O.P.
Legal Name: D'Youville Manor, Lowell, Massachusetts, Inc.

LAWRENCE
Mary Immaculate Nursing Home, Inc.

SISTERS OF CHARITY
(Grey Nuns of Montreal)
Zero Bennington St., Lawrence 01841
685-6321
Sister Therese Capistran, S.G.M.: Administrator
Providing medicare, skilled and intermediate nursing home care.
Enrollment: 250 patients.
Legal Name: Mary Immaculate Nursing Home, Inc.

SOMERVILLE
Jeanne Jugan Residence

LITTLE SISTERS OF THE POOR
186 Highland Ave., Somerville 02143 Est. 1883
776-4420
Mother Gertrude Mary: Administrator
Care of Aged Men and women in low income brackets.
Moved into new facility on July 1, 1978.
Three levels of Care II, III, and IV. 120 Residents.
Rev. Terence McGlone, Chaplain
Legal Name: Home for the Aged of the Little Sisters of the Poor.

SOUTH BOSTON
Marian Manor

CARMELITE SISTERS FOR AGED AND INFIRM
130 Dorchester St., South Boston 02127 Est. 1954
268-3333
Mother M. Joseph Augustine, O. Carm.: Administrator
Care of Aged and Infirm Men and Women.
Capacity: 376 residents.
Chaplains:
Rev. Joseph M. Kane
Rev. Laurence R. Skelly, S.J.
Legal Name: Carmelite Sisters for the aged and Infirm—Marian Manor, INc.

WALTHAM
Maristhill Nursing Home

MARIST MISSIONARY SISTERS
66 Newton St., Waltham 02154 Est. 1970
893-0240
Sister Phyllis L. Rooney, Administrator
Skilled Nursing Home for men and women.
Capacity: 123

Homes For Children

JAMAICA PLAIN
Nazareth

DAUGHTERS OF CHARITY OF ST. VINCENT de PAUL
420 Pond St., Jamaica Plain 02130 Est. 1864
522-4040
Sister Alice Marie: A.C.S.W. Administrator
Rev. Francis J. Murphy, Ph.D.: Chaplain
Residential treatment for dependent, neglected, emotionally disturbed children, without distinction of race or creed from 2 to 14 years of age, who require temporary care outside of their own homes.
Capacity: 112 residential, 30 day treatment.
Seton Pre-school, 3-5 years old.
Capacity: 45.
Sister Mary Grace: Director.
Specialized Foster Care
Sister Anna: Director
Legal Name: Nazareth.

Italian Home for Children

MISSIONARY FRANCISCAN SISTERS OF THE IMMACULATE CONCEPTION
1125 Centre St., Jamaica Plain 02130 Est. Oct. 1919
524-3116
Sister Carmel Rose, O.S.F., Director of Group Care
A residential program designed to meet the special needs of emotionally disturbed boys and girls between 4 and 12 who can benefit from group care and a treatment oriented program.
Capacity: 45 boys and girls.
Legal Name: Italian Home for Children, Inc.

OUTSIDE BOSTON AREA

WRENCE
Venerini Sisters Day Nursery

RELIGIOUS VENERINI SISTERS
ospect St., Lawrence 01841 Est. 1909
682-9079
682-9078 (Convent)
r Inez Ferrari, M.P.V: Director.
Kindergarten and Day Nursery.
city: 120 children.
l Name: Venerini Sisters, Inc.

LYNN
Christ Child Nursery

ARCHDIOCESE OF BOSTON
37 N. Federal St., West Lynn 01905 Est. April 14, 1963
598-2759
Rev. Msgr. John W. Lynch: Administrator
Mrs. E. Joan Nolan, Principal.
Care of children, 2 years and 8 months— 6 years of age
Hours: 6:30 A.M.—5:30 P.M.
Legal Name: Christ Child Nursery.

METHUEN
St. Ann's Home

100A Haverhill St., Methuen 01844 Est. 1925
682-5276
Patrick Villani, Ph.D.: Executive Director
Edward O'Brien, M.Ed.: Director of Residential Program
Donald Delery, A.C.S.W.: Director of Group Home Program
Susan O'Brien, M.Ed.: Director of Educational Programs
Sister Viola Lausier, S.C.I.M.: Business Manager
Richard Hennessey, M.S.W.: Director of Foster Home Program
Jack Slatoff, Rh.D.: Child Psychologist
Raymond Yerkes, M.D.: Child Psychiatrist
Residential, Group Home, Foster Home and Day Treatment for children with emotional behavioral problems.
Legal Name: St. Ann's Orphanage and Home, Inc.

FOR QUALITY BANKING THE ANSWER IS...

State Street

State Street Bank and Trust Company
Wholly-owned subsidiary of State Street Boston Corporation.

MARTINO STAINED GLASS
83 Nason St., Bellingham, Mass. 02019 (617) 966-2121
Leaded Glass Windows Designed, Executed & Restored

Waltham Chemical Co.

NEW ENGLAND'S LARGEST PEST AND TERMITE CONTROL COMPANY

MAIN OFFICE:
817 Moody Street
Waltham, MA 02150
Tel. 893-1810

SOUTH SHORE OFFICE:
1701 Washington Street
Braintree, MA 02184
Tel. 843-0085

ALSO—Mass. Toll Free
800-342-8806
"Since 1893"

FLOORING CONTRACTORS

GYM FLOOR
WOOD FLOORING
CARPETING FOR EVERY PURPOSE
ASPHALT TILE
VINYL PLASTIC TILE

M. FRANK HIGGINS CO., INC.

130 N. Beacon Street
BRIGHTON 02135
DIAL 787-5710

LINOLEUM
SPONGE RUBBER KNEELERS
CERAMIC TILE

WE APPRECIATE OUR ADVERTISERS — WE DIRECT YOUR ATTENTION TO THEM

Hospitals

Joseph P. Kennedy, Jr. Memorial Hospital

FRANCISCAN MISSIONARIES OF MARY
30 Warren St., Brighton 02135 Est. Sept. 8, 1949
254-3800
Sister Mary Ann Loughlin, F.M.M. Executive Director
General Pediatrics and Pediatric Rehabilitation.
Capacity: 100 beds.
Rev. Canisius Hazlett, C.P Chaplain
Legal Name: Joseph P. Kennedy, Jr. Memorial Hospital, Inc.

St. John of God Hospital

AN ARCHDIOCESAN FACILITY
296 Allston St., Brighton (Brookline) 02146
Est. April 19, 1960
277-5750
Robert J. Jepsen, Jr., Executive Director
Hospital Providing Long Term Medical and Rehabilitation Services.
Rev. Maurice L. Buttimer, S.J., Chaplain
Legal Name: St. John of God Hospital, Inc.

St. Elizabeth's Hospital of Boston

ARCHDIOCESE OF BOSTON
736 Cambridge St., Boston 02135 Inc. Jan. 29, 1872
782-7000
William J. Skerry: Executive Director
Charles J. Jacobs: Associate Director
James V. Kerrigan, Associate Director
General Hospital
Capacity: 385 beds.
Helen Fagan, Director, School of Nursing
Rev. Msgr. Charles W. McCarthy, Resident Chaplain
Associated Guild: St. Elizabeth's Hospital Auxiliary
Legal Name: St. Elizabeth's Hospital of Boston.

Youville Hospital

SISTERS OF CHARITY
(Grey Nuns)
1575 Cambridge St., Cambridge 02138 Est. 1894
876-4344
Sister Annette Caron, Executive Director
Rehabilitation and Care of Chronically Ill.
Capacity: 305 Beds.
School of Practical Nursing.
Miss Estelle Lombardi, R.S., M.S.: Director of School of Practical Nursing.
Rev. Gerald Calhoun, S.J.,Director of Pastoral Care Services.
Legal Name: Youville Rehabilitation and Chronic Disease Hospital, Inc

Sancta Maria Hospital

DAUGHTERS OF MARY OF THE IMMACULATE CONCEPTION
799 Concord Ave., Cambridge 02238 Est. 1948
868-2200
Sister Mary Mark: President
General Hospital; Physical Therapy; Respiratory Therapy, Intensive Coronary Care Unit.
Revs. Bartholomew Salter and Rev. Joseph O'Konski, C.S.C.; Pastoral Care.
Associated Guild: Women's Auxiliary.
Legal Name: Sancta Maria Hospital, Inc.

St. Margaret's Hospital For Women

DAUGHTERS OF CHARITY OF ST. VINCENT DE PAUL
90 Cushing Ave., Dorchester 02125 Est. Sept. 1874
436-8600
Sister Mary Bernadette Doyle: Administrator
Archdiocesan Hospital: General Specializing in Obstetrics and Gynecology.
Maternity, Pediatric and Gynecology, Oncology Clinics, Dorchester, Gyn Clinic, South Boston.
Maternal and Infant Care Clinic, Laboure Center, South Boston, Mass.
High Risk Maternal and Infant Care Center.
Capacity: 117 beds, 75 bassinets.
Chaplains: Priests attached to Boston College High School and St. Kevin's Church.

The Carney Hospital

DAUGHTERS OF CHARITY OF ST. VINCENT DE PAUL
2100 Dorchester Ave., Boston 02124 Est. 1863
296-4000
Sister Margaret Tuley, R.N., M.S., M.H.S.: President General Hospital.
Capacity: 376 Beds.
Patient Information Telephone No. 296-3114
Rev. Lester DeMott, C.M., Rev. Joseph M. O'Donnell, C.M.: Chaplains.
Associated Guild: Ladies of Charity.
Legal Name: The Carney Hospital.

OUTSIDE BOSTON AREA

CKTON

Cardinal Cushing General Hospital, Inc.

ARCHDIOCESE OF BOSTON
Pearl St., Brockton 02401 Inc. Jan. 13, 1967
588-4000
s F. Gentile, Administrator
al Hospital
ty: 285 beds.
President Chaplain
Name: Cardinal Cushing General Hospital, Inc.

MINGHAM

Bethany Hospital

THE SISTERS OF ST. JOSEPH
hany Rd. Framingham 01701 Est. 1921
872-6750
Barbara Macalouski, Administrator
al for Chronic Disease and Associate Acute care
ty: 103 beds
in. Rev. Henry J. Brouillard, S.M.
ame: Bethany Hospital

LOWELL

ST. John's Hospital

SISTERS OF ST. MARTHA
Hospital Drive, Lowell 01852 Est. 1867
458-1411
Sister Maria Loyola, C.S.M.: Administrator
General Hospital.
Capacity: 256 beds.
Associated Guild: Ladies of St. John's Hospital.
Rev. Joseph Wild, O.M.I.: Chaplain
Legal Name. St. John's Hospital

LOWELL

St. Joseph's Hospital

GREY NUNS OF THE CROSS
220 Pawtucket St., Lowell 01854 Est. 1930
453-1761
James H. Frame, President and C.E.O.
Sister Yvette Thibaudeau, s.c.o.: Administrator
General Hospital, Class A-1.
Capacity: 275 beds; 40 bassinets.
Rev. Frank Dolan,O.M.I., Chaplain 453-1761
Legal Name: St. Joseph's Hospital, Inc.

METHUEN

Bon Secours Hospital

SISTERS OF BON SECOURS
70 East St., Methuen 01844 Est. 1950
687-0151
William L. Lane: Director
General Hospital; Cardiac and Intensive Care Units; Cobalt Therapy and Comprehensive Oncology Services; Psychiatric Unit, Surgical Day Care Facilities Pediatric Health Center.
Capacity: 282 beds; 30 bassinets
Rev. Marcel Lajoie, S.M.: Resident Chaplain
Associated Guilds: Bon Secours Guild
Women's Auxiliary.
Legal Name: Bon Secours Hospital, Inc

Pastoral Development

OFFICE OF THE PASTORAL DEVELOPMENT

(See page 25)

CHRISM

An effort in the Brockton Region to develop lay ministry/services in collaboration with ordained ministers by assessing needs and designing programs to respond to these needs.
Contact Person: Sister Florita Rodman, C.D.P.
236 Pleasant St., South Weymouth, MA 02190
Tel: 331-5194

PAULIST LEADERSHIP AND RENEWAL PROJECT

5 Park Street, Boston, 02108—742-7048

The Paulist Leadership and Renewal Project is an independent non-profit agency funded by the Paulist Fathers, private grants, and fees-paid for services. Some programs are offered at central locations, but most services are provided on-site in parishes.

STAFF: Patricia Lunn, MSW
James Gorman, Ph.D
Rev. Daniel A. Helminiak, Ph.D
Rev. William M. Kondrath, C.S.P.
Bernard F. Swain, Ph.D (Cand.)

AIMS: To foster effective working relationships between laity and clergy by (1) promoting a NEW UNDERSTANDING of the roles of clergy and laity in the life of the Church, and (2) providing the SKILLS TRAINING needed for clergy and laity to relate well in carrying out their mutual responsibilities.

SERVICES:

PARISH RENEWAL SERVICES:
1. One week intensive renewal/mission
2. Three-evening renewal/mission
3. Consultation services
4. Communications and leadership courses
5. Evangelization programs

LEADERSHIP TRAINING PROGRAMS:
1. Shared ministry workshop
2. Parish council workshop
3. One-year plan for council and parish development
4. Training for specialized ministries and staff development
5. Lay Ministry Training Institute

JOY FOR CHILDREN, PARENTS, TEACHERS, YOU!

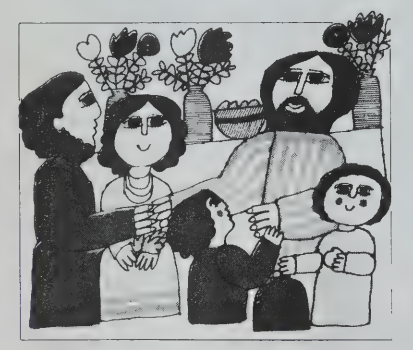

JOY Religious Education Curriculum from Winston. An experiential learning program for children — pre-school through junior high. Innovative lessons with related activities develop in children a loving relationship with Christ, the Church, the community.

When in the Boston area, visit the Whittemore Book Store. Specializing in religion, psychology, and education, we carry many titles in valuing and moral education, experiential learning, humanistic education, workbooks and learning tools for teacher and student . . .

Whittemore Associates, Inc.
3 Wexford St.
Needham Heights, MA 02194
617-449-1500
800-342-3722 (Mass.) 800-343-8570 (other States)

CANDY SPECIALTIES FOR FUND RAISING

By a Church, School, Boy Scouts, Drum Corps, Kiwanis, etc.

JAMES J. DUFFY

Candy Vending Machines

500-520 Main St., Charlestown 02129
242-0094 . . . 242-0096 . . . 242-0099

CANDY
TOBACCO

CANNED TONIC
CANNED JUICES

FOUNTAIN SUPPLIES
SCHOOL SUPPLIES

PATENT MEDICINES
PAPER GOODS

WE APPRECIATE OUR ADVERTISERS — WE DIRECT YOUR ATTENTION TO THEM

ARCHDIOCESAN RADIO AND TELEVISION APOSTOLATE

55 Chapel Street, Box 56, Newton, MA 02160 965-0050

v. Francis T. McFarland, Director
ry Madigan, Service Manager
John E. Lawless, Administrative Assistant
Joseph Sweeney, Operations Manager

STAFF MEMBERS
Ann Utley **David Cugnasca**

The following programs produced and aired by the Boston Catholic Television Center.

TELEVISION

Every Sunday of the Year
9:15 A.M. Sunday Liturgy
WNAC TV Channel 7 (Live)

Every Weekday Monday through Friday
12:00 Noon Daily Mass
WSMW TV Channel 27 (Live)

December 3, 10, 17, 24, 31
Catholic Connection
9:30 P.M. WSMW TV Channel 27

January 7, 14, 21, 28
School Room of the Air
Scripture Course
9:30 P.M. Channel 27 WSMW TV
Channel 27

March 3, 10, 17, 24, 31
Retreat and Preparation
for Easter 9:30 P.M.
WSMW TV Channel 27

April 7, 14, 21, 28
Catholic Connection
9:30 P.M. Channel 27 WSMW TV

Television Holiday Specials
12 Noon WSMW TV Channel 27
Labor Day, Columbus Day, Armistice Day, Thanksgiving, Christmas Day, New Years Day, Washington's Birthday, Memorial Day, Independence Day

Christmas Midnight Mass
12 Midnight WSMW TV Channel 27

Christmas Morning
9:00 A.M. WNAC Channel 7

January 21, 22, 23, 24, 25
WSMW TV Channel 27 7:30 P.M.
Marriage Specials

Holy Week Retreat
March 31, April 1, 2
7:30 P.M. WSMW TV Channel 27

Good Friday
3-4 P.M. WSMW TV Channel 27

Morning Glory
WCVB TV Channel 5
As announced

RADIO

Every Sunday
6:35 A.M. WBZ Radio 1030
Massachusetts Catholic Hour

Every Saturday
7:00 A.M. WNTN 1550 A.M.
The Abundant Life

Every Weekday
Monday thru Saturday 6:15 A.M.
WPLM 1390 A.M. 99.1 FM.
The Rosary

Religious Orders

Orders are Listed Alphabetically Under Popular Names

Houses of Religious Orders Which Conduct Their Apostolic Missions Within the Archdiocese of Boston Are Described Below. Many of the Religious Orders Do Not Occupy Official Residences (Provincialate, Novitiate, Seminary, Mission House etc.)—Hence, Only Their Names and Diversity of Work Are Listed.

AFRICAN MISSION FATHERS

Queen of Apostles College and Seminary

SOCIETY OF THE AFRICAN MISSIONS
326-2512
370 Common St., Dedham 02026 Est. 1946
Student Residence
1863 Commonwealth Ave., Brighton 02135
Legal Name: Queen of the Apostles Seminary, Inc.
Provincial House: 23 Bliss Avenue, Tenafly, N.J. 07670

QUEEN OF APOSTLES COLLEGE AND SEMINARY

African Mission Fathers
254-2882
1863 Commonwealth Avenue, Brighton 02135
Rev. Joseph J. McConnell, S.M.A. Rector, September 1, 1979
(Seminary formerly at 370 Common St., Dedham)

African Mission House

SOCIETY OF AFRICAN MISSIONS, INC.
337 Common St., Dedham 02026 Est. 1946
326-3288
Mission House
Rev. James Harrold, S.M.A.: Superior
Community: 7 Priests
Legal Name: Society of African Missions, Inc.

CONGREGATION OF ARMENIAN CATHOLIC SISTERS OF THE IMMACULATE CONCEPTION

926-4189
151 Edenfield Avenue, Watertown 02172
Sister Alphonsa (Sister in Charge)
Community: 2 Nuns.
Legal Name: Congregation of Armenian Catholic Sisters of The Immaculate Conception, Inc.

ASSUMPTIONISTS

Assumptionist Center

ASSUMPTIONISTS
364 Buckminister Road, Brookline, 02146 Est. 1967
731-3380
Rev. Richard Brunelle, A.A., Superior and Director.
House of Formation for Novices, Major Seminarians.
Recruiting Center.
Community: 4 Priests, 1 Lay Brother, 3 Theologians, 1 Postulant, 2 Religious Residents, 5 Lay Residents.
Legal Name: Assumptionist Center.
Provincial Headquarters: 329 West 108th ST., New York, N.Y. 10025

AUGUSTINIAN FATHERS

Monastery of Our Mother of Good Counsel

AUGUSTINIAN FATHERS
Merrimack College, North Andover 01845 Est. 1947
683-7111
Very Rev. Kevin F. Dwyer, O.S.A., Prior
Community: 27 Priests
Legal Name: Monastery of Our Mother of Good Counsel.
Provincial Headquarters: Villanova, Pa. 19085
Churches: St. Augustine, Andover; Assumption, St. Augustine, Holy Rosary, St. Laurence O'Toole, St. Mary, Lawrence; College: Merrimack, North Andover; School: Austin Preparatory School, Reading.

BASILIAN SALVATORIANS

Provincial Headquarters

BASILIAN SALVATORIAN FATHERS
30 East St., Methuen 01844 Est. 1953
683-2471 (Methuen)
Rt. Rev. Archimandrite Ignatius Ghattas, B.S.O.: Regional Superior (Provincial) for America, South America and Canada
Rt. Rev. Archimandorite John A. Elya, B.S.O., Local Superior and Administrator
Holy Savior Novitiate House: Rev. George Dagher, B.S.O., Novice Master
Salvatorian Center (Retreat House): Rev. Archmandrite Peter Hajjar, B.S.O., Director - 683-2959
Rev. Joseph Dagher, B.S.O., Retreat Master
Rev. Ross Frey, Teen Apostolate Director
Legal Name: Basilian Salvatorian Order, Inc
Motherhouse: Holy Saviour's Monastery (Deir El Mokhallis) Saida Lebanon. Established 1685.

Saint Basil's Seminary

30 East St., Methuen 01844 Est. 1954
683-2471
Rt. Rev. John A. Elya, B.S.O., Superior
Rev. George Dagher, B.S.O., Master of Novices.
Community: 4 Priests; 6 Seminarians.

BENEDICTINE MONKS

Glastonbury Abbey

BENEDICTINE MONKS
16 Hull St., Hingham 02043 Est. 1954
749-2155
Independent Abbey (1973).
Rt. Rev. Edward C. Campbell, O.S.B.: Abbot
Very Rev. Nicholas J. Morcone, Prior
Bro. Simon J. Long, O.S.B.
Rev. Paul J. Evich, O.S.B.
Rev. Timothy J. Joyce, O.S.B.
Rev. Gregory L. Tasch, O.S.B.
Rev. Roger P. N. Nolette, O.S.B.
Rev. John H. Myers, O.S.B.
Rev. Gerald T. Leibenguth, O.S.B.
Bro. David K. Coakley, O.S.B.
Rev. Richard J. Bourgeois, O.S.B.
Bro. Thomas J. O'Connor, O.S.B.
Bro. Kevin J. Healey, O.S.B.
Bro. Daniel F. Walters, O.S.B.
Bro. John D. Mahoney, O.S.B.
Community: 9 Priests; 6 Brothers; 1 Candidate.
Legal Name: Benedictine Fathers, Inc.

BERNARDINE SISTERS, O.S.F.

Lt. J.P. Kennedy Jr. Memorial School

UNDER THE PATRONAGE OF OUR LADY OF CZESTOCHOWA
Hyde Park (361-1726)
Elementary School: Day Care Center, Kindergarten, Grades 1 to 8, Special Education Center.

SISTERS OF THE BLESSED SACRAMENT

16 Lingard St., Dorchester 02125 445-4577
Parish Ministry: St. Paul's, Dorchester

BON SECOURS SISTERS

Hospital: Bon Secours Hospital.
70 East St., Methuen 01844 687-0151
Legal Name: Congregation of the Sisters of Bon Secours

CAPUCHIN FRIARS

St. Lawrence Friary

CAPUCHIN FRANCISCAN FRIARS
425 Plymouth St., Abington 02351 Est. 1945
878-1194
Rev. Zachary Grant, O.F.M. Cap.: Guardian
Rev. Cosmas Niedhammer, O.F.M., Cap.
Rev. Brendan Morrissey, O.F.M., Cap.
Rev. Clarence Grosser, O.F.M., Cap.
Rev. Celsus Repole, O.F.M., Cap.
Community: 5 Priests.
Legal Name: The Province of St. Mary of the Capuchin Order.
Provincial Headquarters: 30 Gedney Park Drive, White Plains, New York 10605.

CARMELITES

Carmelite Residence

CARMELITE FATHERS
4 Wheatland St., Peabody 01960 Est. 1970
532-2843
Rev. Alan N. Crowley, O. Carm., Superior
Residence for 7 Priests; 2 Brothers attached to St. Therese Carmelite Chapel, Northshore Shopping Center (531-6145).

Institute of Our Lady of Mount Carmel

CARMELITE SISTERS, FLORENCE, ITALY
5 Wheatland St., Peabody 01960 Est. 1967
531-4733
Sister M. Consolata, O.Carm: Superior, U.S. Delegate
U.S. Motherhouse: Novitiate
Pontifical Institute: Active and Contemplative Order: Simple vows; Apostolic work in education and domestic work.
Legal Name: The Institute of Our Lady of Mount Carmel.

CARMELITES (Discalced)

Discalced Carmelite Monastery

NOVITIATE FOR THE WASHINGTON PROVINCE OF DISCALCED CARMELITES
514 Warren St., Brookline 02146 Est. 19
232-2237
Rev. Kieran Kavanaugh, O.C.D.: Prior.
Rev. Russell Holmes, O.C.D.: Novice Master
Also Central Office for Carmelite Mission Procurator.
Community: 11 Priests: 3 Brothers; 4 Novices.
Legal Name: Discalced Carmelite Fathers Massachusetts, Inc.
Provincial Headquarters: Hubertus, Wisconsin 53033.

Carmelite Monastery of Boston

DISCALCED CARMELITE NUNS
61 Mt. Pleasant Ave., Roxbury 02119 Est. 18
442-1411
Sister Mary Teresa: Prioress
Community: Eleven Nuns; One Temporary Professed
Redemptorist Fathers: Chaplains 445-2600
Legal Name: The Carmelite Convent of Boston

Discalced Carmelite Monastery of Danvers

DISCALCED CARMELITE NUNS
15 Mount Carmel Road, Danvers 01923 Est. 19
774-3008
Mother Francis of Jesus and Mary, O.C.D.: Prioress
Community: 15 Cloistered Nuns; 1 Postulant
La Salette Fathers, 356-3151; Chaplains.
Legal Name: The Discalced Carmelite Nuns of Danvers.

CARMELITE SISTERS FOR THE AGED AND INFIRM

NURSING HOMES:
St. Patrick's Manor, 863 Central St., Framingham 0170
Tel. No. 879-8000.
Sister in Charge: Mother M. Patrick Michael.
Marian Manor: 130 Dorchester St., South Boston 021
Tel. No. 268-3333
Sister in Charge: Mother M. Joseph Augustine.

CENACLE RELIGIOUS

RELIGIOUS OF OUR LADY OF THE RETREAT IN THE CENACLE
Northeastern Provincialate 284 Foster St., Brighton 021
783-1097
Sister Annette Mattle, R.C. Provincial
Community: 5 Professed Sisters
Legal Name: Northeastern Province of the Cenacle, Inc.

CENACLE SPIRITUAL RENEWAL CENTER

200 Lake St., Brighton 02135 Est. 1910 254-315
Sister Rose Carr, R.C.; Superior
Community: 49 Professed Sisters
Rev. J.A. Loftus, S.J. Chaplain (782-8388)
Legal Name: Boston Cenacle

CHRISTIAN BROTHERS OF IRELAND

(Congregation of Christian Brothers

School: Catholic Memorial High School, Baker and Gard ner Sts., West Roxbury 02132. Tel. 323-7333-733
Brother William B. Dobbins, C.F.C.: Headmaster.
Brother James B. Walsh, O.F.C.: Superior.

WE APPRECIATE OUR ADVERTISERS — WE DIRECT YOUR ATTENTION TO THEM

ELIGIOUS ORDERS

(Continued)

OLUMBAN FATHERS
OLUMBAN THEOLOGATE

ST. COLUMBAN'S FOREIGN MISSION SOCIETY
Martin St., Cambridge 02138
492-0669
ry Rev. Edward Naughton (s.s.c.); Rector.
v. Charles B. Flaherty (s.s.c.); Vice Rector.
mmunity: 3 Priests; 12 Students.
gal Name; St. Columban's Foreign Mission Society.
nerican Region Headquarters: St. Columbans, NEB.

St. Columban's Mission House

ST. COLUMBAN'S FOREIGN MISSION SOCIETY
0 Adams St., Quincy 02169
472-1494
v. Charles Roddy (s.s.c.): Superior
adquarters for Mission Education Program
v. John Dunne, (s.s.c.)
v. Owen McGrath, (s.s.c.)
v. Thomas Parker, (s.s.c.)
v. John Quinn, (s.s.c.)
v. Desmond Quinn (s.s.c.)
mmunity: 6 Priests.
gal Name: St. Columban's Foreign Mission Society.

OLUMBAN SISTERS
American Novitiate

MISSIONARY SISTERS OF ST. COLUMBAN
0 Metropolitan Ave., Hyde Park 02136 Est. 1948
361-2848
ster Marie Galvin: Regional Superior.
ster Bridie Lough: Superior.
ommunity: 13 Sisters.
riests from St. Columban's Seminary, 333-0600: Chaplains
gal Name: Missionary Sisters of St. Columban.
otherhouse: Maghermore, Wicklow, Ireland.

AUGHTERS OF CHARITY
(St. Vincent de Paul)

Hospitals: Carney, St. Margaret, Dorchester; Nursing Education Schools: Holy Childhood, Jamaica Plain, St. Joseph, Holbrook; Child Care Center: Nazareth, Jamaica Plain; Home Nursing Service: St. Catherine Laboure Center, South Boston; Guidance Center; Nazareth Child Study Center; Aid to Unwed Expectant Mothers: St. Mary's Home, Dorchester.

AUGHTERS OF CHARITY OF HE SACRED HEART OF JESUS

eligious Education Center: Sacred Heart Parish, Middleboro 02346.
Religious Education Center: 947-2050.
Convent: 947-4333.
oordinators: Sister Anne Marie Lillis, Sister Rose Helen Lessard

AUGHTERS OF MARY OF MMACULATE CONCEPTION

lospital: Sancta Maria Hospital, 799 Concord Ave., Cambridge, MA 02138. 868-2200.
Administrator: Sister Mary Mark Pizzotti.
onvent: Sancta Maria Convent, 799 Concord Ave., Cambridge, MA 02138. 868-2200.
Superior: Sister Lucille Banach.
esidence For Women: Our Lady's Guild House, 20 Charlesgate West, Boston, MA 02215, 536-3000.
Superior: Sister Mary Judith
onvent: Cardinal Cushing Villa, 190 Western Ave., Gloucester, MA 01930, 283-5893.
Contact Person: Sister Mary Amadeus.

AUGHTERS OF ST. PAUL
American Novitiate

PIOUS SOCIETY DAUGHTERS OF ST. PAUL
0 St. Paul Ave., Jamaica Plain 02130 Est. 1956
522-8911 522-0875
ister Mary Celeste, D.S.P.: Provincial Superior.
ister Concetta, D.S.P.: Local Superior
rovincial House of Order: American Novitiate; Daughters of St. Paul High School; St. Paul House of Studies; Juniorate.
ommunity: 40 Perpetually Professed Sisters; 10 Junior Professed; 19 Novices; 35 Postulates.
riests from Boston Chancery; Chaplains.
Book and Film Centers: Boston, 172 Tremont St., St. Thecla Retreat House, Billerica.
egal Name: Pious Society Daughters of St. Paul (D.S.P.).

DIVINE WORD MISSIONARIES
House of Studies

SOCIETY OF THE DIVINE WORD
184 Beacon St., Boston 02116 Est. 1954
267-5143
Rev. Daniel Driscoll, S.V.D.: Superior, Mission Director.
Rev. Thomas Halleran, S.V.D.
House of Studies for Divine Word Missionaries: Mission Procurator's Office.
Number of Residents: 3.
Legal Name: Divine Word Missionaries.
Provincial Headquarters: Divine Word Missionaries Washington, D.C.

Divine Word Missionary Center

SOCIETY OF THE DIVINE WORD
Duxbury 02332 Est. 1922
585-2518 — 585-2460 (Retreat House)
Very Rev. Joseph Gunning, S.V.D.: Superior
Rev. Richard Graham, S.V.D., Assistant Retreat Director
Rev. Joseph Ford, S.V.D.
Rev. Lawrence Poetz, S.V.D., Retreat Director
Rev. Michael Bodnar, S.V.D.
Seminary: Residents and Priests Assigned Locally to Various Apostolates.
Community: 5 Priests; 5 Lay Brothers
Legal Name: Society of the Divine Word.
Retreat House: Miramar, Duxbury.

DOMINICAN FATHERS
St. Stephen's Priory

RETREAT HOUSE — NOVITIATE
ORDER OF PREACHERS
20 Glen Street, Dover 02030 Est. 1950
785-0124
Very Rev. Norman A. Haddad, O.P.: Prior.
Very Rev. Michael E. Stock, O.P.: Sub Prior.
Rev. William F. Healy, O.P.: Director of Inter-Community Formation Program.
Rev. Thomas M. Heath, O.P. Novice Master.
Rev. John P. Burchill, O.P.: Director of Retreats.
Rev. Michael Burke, O.P.
Community: 17 Priests; 1 Deacon; 1 Co-Operator Brother; 11 Novices.
Legal Name: Dominican Fathers, Province of St. Joseph: St. Stephen's Priory, Dover, Massachusetts 02030.
Provincial Headquarters: 869 Lexington Avenue, New York 10021 N.Y.

DOMINICAN SISTERS

CONGREGATION OF ST. CATHERINE OF SIENA, KENTUCKY
Est. 1822
Regional Office: 130 Lexington Street, Watertown 02172
926-3446 926-3455
Sister Sheila Marie Pendergast, O.P.: Regional Coordinator.
Sister Patricia Hennessey, O.P.: Formation Directress, 110 White St., East Boston 02128.
Schools Staffed: St. Francis deSales, Charlestown, East Boston Central Catholic, East Boston; St. John, North Cambridge Catholic High School, North Cambridge; St. Mel Day School, Gloucester; St. Michael, Lowell; St. Patrick, Watertown; Rosary Academy, Watertown.
On Faculty: Pope St. John, Everett; Immaculate Conception, Everett; St. John Seminary, Brighton; Weston School of Theology, Cambridge; St. Patrick, Lowell.
CCD Coordinator:
Sacred Hearts, Bradford; St. Mary, Lynn; St. Martha, Plainville; St. Theresa, North Reading; St. John the Evangelist, Swampscott; Sacred Heart, Waltham.
Parish Ministry: Holy Redeemer, East Boston; St. John, Peabody; St. Martha, Plainville, St. Mary, Winchester
Members also working in: Counseling Centers: Ministry to Spanish Speaking: Archdiocesan School Office: Urban Apostolate; Hospitals; Centers for the Elderly; Homemaking Services: Business.
Dominican Center: Sister Eileen Linehan, O.P., Directress, Siena Hall, 90 School St., Plainville, MA 02762. 695-5924.
Ecumenical Life Center for Elders, Inc., Sister M. Trinita McIsaac, O.P., Directress, 130 Lexington St., Watertown 02172. 924-3539
Legal Name: Literary Society of Saint Catharine of Siena.
Motherhouse: Dominican Sisters Generalate, Saint Catherine, Kentucky 40061. 606-336-9303.

DOMINICAN SISTERS OF BETHANY
American Novitiate

DOMINICAN SISTERS OF BETHANY
204 Ridge St., Millis 02054 Est. 1960
376-8262
Sister Mary of Christ: Superior.
Dominican Sisters gathered together by the Mercy of Christ, whatever their moral past, in order to consecrate themselves to Him in a contemplative apostolic form of life, in fraternal community.
Community: 8 Professed; 3 Novices; 2 Aspirants.
Two Sisters are delegated to visit women prisoners
Legal Name: Dominican Sisters of Bethany, Inc.

SONS OF DIVINE PROVIDENCE

(DON ORIONE FATHERS)
Provincial House

SONS OF DIVINE PROVIDENCE
111 Orient Ave., East Boston 02128 Est. 1949
569-2100
United States Provincialate
Rev. Henry J. Sztuczko, F.D.P.: Provincial.
Legal Name: Sons of Divine Providence, Inc.
General Headquarters: Rome, Italy.

Sons of Divine Providence Seminary and Novitiate

(DON ORIONE FATHERS)
Old Groveland Rd., Bradford 01830 Est. 1959
1 + 373-0461
Rev. Gino Marchesani, F.D.P.: Superior
Seminary for the United States
Legal Name: Sons of Divine Providence, Inc.
Home for Aged: Don Orione Nursing Home, East Boston.
Shrine: Don Orione Madonna Shrine, East Boston.
Retreats: Mater Dei Retreat House, Bradford.
Boys Camp: Don Orione Boys' Camp, Bradford.
Group Home for Retarded: Don Orione Center, Bradford.

FELICIAN SISTERS

Our Lady of Czestochowa (St. Mary's), 666 Dorchester Ave., South Boston 02127. 268-8210 (Convent); 268-3766 (School).
Sister Mary Hyacinth (Kotlarczyk) C.S.S.F.: Principal and Superior.
Holy Trinity, 372 High St., Lowell, MA 01852, 452-2474 (Convent), 453-2360 (Saint Stanislaus School).
Sister Joan Marie (Swierzb) C.S.S.F., Principal and Superior.
Legal Name: Congregation of Sisters of Saint Felix.

FRANCISCAN FRIARS
St. Francis Friary (Novitiate)

ORDER FRIARS MINOR
(Most Holy Name Province)
49 Rawson Rd., Brookline 02146 Est. 1927
232-1262 232-1263
Rev. Joseph D. Doino, O.F.M., D.Th.: Guardian and Director of Novices
Community: 6 Friars; 12 Novices.
Legal Name: (St. Francis Friary, Brookline) Province of Most Holy Name, Order of Friars Minor.
Provincial Headquarters: 135 W. 31st St., New York, N.Y.
Shrines: St. Anthony's Shrine, Arch St., Saint Francis Chapel, Prudential Center: Retreat House; St. Francis Retreat House, Rye, N.H.

Franciscan Fraternity

ORDER OF FRIARS MINOR
(Immaculate Conception Province)
155 Beacon St., Somerville Est. 1976
661-8919
William J. Dell'Orfano, O.F.M., Local Minister, Provincial Prefect of Formation, Local Director of Formation.
David F. Marszalek, O.F.M., Procurator, Formation Team.
Barry F. Hayden, O.F.M., Formation Team.

Bonaventure House

FRANCISCAN FRIARS
(IMMACULATE CONCEPTION PROVINCE)
172 Foster St., Brighton 02135 Est. 1973
783-4019
Rev. Benedict J. D'Alessandro, O.F.M., Formation Staff
Rev. Claude Scrima, O.F.M.; Chaplain to Italian Home for Children
Rev. Peter D. Nuzzo, O.F.M., Provincial Definitor, Vocation Director.
14 Friars in Temporary Profession.
Provincial Office: 147 Thompson St. N.Y. 10012

St. Francis Seraphic Seminary

ORDER FRIARS MINOR
(Immaculate Conception Province)
River Rd., Andover 01810 Est. 1930
851-3391
Rev. Mark Leone, O.F.M., Local Minister.
Rev. Ernest D'Onofrio, O.F.M.; Rev. Lucius Annese, O.F.M.; Bro. Raymond D. Barlow, O.F.M.
Community: 5 Priests; 1 Brother.
Legal Name: Society of the Friars Minor of The Order of Saint Francis.
Provincial Curia: Immaculate Conception Province, 147 Thompson St., New York, N.Y. 10012

Christian Formation Center

ORDER FRIARS MINOR
(Immaculate Conception Province)
475 River Rd., Andover 01810 Est. 1966
851-6711 686-3941
Team Ministry:
Friar John C. Dimauro, O.F.M.
Friar Damien Johnson, O.F.M.
Friar Charles Tallerico, O.F.M.
Directive Boards: Friar and Lay-Staff.
Center of Christian Apostolic Renewal.
Legal Name: Christian Formation Center.

RELIGIOUS ORDERS

(continued)

St. Christopher Friary

ORDER FRIARS MINOR
(Immaculate Conception Province)
18 N. Bennet St., Boston 02113 Est. 1956
742-4190 — 742-4191
Rev. Robert J. Caprio, O.F.M., Local Superior.
Residence for Christopher Columbus High School Faculty.
Community: 8 Priests; 4 Brothers.
Legal Name: St. Christopher Friary.
Churches: St. Leonard of Port Maurice, Boston; Our Lady of Mt. Carmel, East Boston; St. Francis of Assisi, Cambridge; St. Ann, Marlboro; School: Christopher Columbus High School, Boston; Bonaventure House Community of Theology Students, Brighton; Franciscan Fraternity Intentional Community, 125 Beacon Street Somerville.

Sacred Heart Friary

ORDER FRIARS MINOR
(Assumption Province)
540 Pleasant St., Canton 02021 Est. 1945
828-0899
Rev. Fabian Czajkowski, O.F.M.: Superior.
Rev. Gerald Stajkowski, O.F.M., Rev. Rudolph Wieszczek, O.F.M., Bro. Louis Modliszewski, O.F.M., Bro. Emmanuel Bartosiewicz, O.F.M.
Residence for preachers of missions, retreats and novenas.
Community: 3 Priests; 2 Brothers. (Rev. Henry Naparia, O.F.M., Rev. Luke Pedtke, O.F.M., assigned to Monastery on duty in New Britain, Conn.) (Rev Clarence Mazur, O.F.M., on duty in Enfield, Conn.)
Legal Name: The Order of Franciscan Fathers of Massachusetts.
Provincialate: Assumption Monastery, Pulaski, Wisconsin

FRANCISCAN FATHERS, MINOR CONVENTUALS

Churches: Our Lady of Czestochowa, 655 Dorchester St., South Boston 02127
St. Stanislaus, 163 Chestnut St., Chelsea 02150
St. Michael, 71 High St., Haverhill 01830
Holy Trinity, 30 Trinity St., Lawrence 01841
St. Joseph, 2 Gardner St., Peabody 01960

FRANCISCAN SISTERS

Immaculate Conception Provincialate

MISSIONARY FRANCISCAN SISTERS OF THE IMMACULATE CONCEPTION
790 Centre St., Newton 02158 Est. 1958
527-1004
Sister Mary Angelica McMahon, Provincial.
Legal Name: Missionary Franciscan Sisters of the Immaculate Conception.

Mount Alvernia Convent

MISSIONARY FRANCISCAN SISTERS OF THE IMMACULATE CONCEPTION
790 Centre St., Newton 02158 Est. 1912
527-3467 — 969-4766
Sister Mary Josepha McGauley, Local Superior.
Schools: St. Leonard, Boston; East Boston Central Catholic High, East Boston; St. Mary, Milton; Mt. Alvernia High School, Newton; Mt. Alvernia Academy, Chestnut Hill; St. Clare High School, Roslindale; Home for Italian Children, Jamaica Plain.
College: Mt. Alvernia College, Newton.
Legal Name: Missionary Franciscan Sisters of the Immaculate Conception.

Formation House

41 Hardwick St., Brighton 02135
787-4754
Sister M. Jeanette Gaudet, Local Superior.
Sister Mairead O'Reardon, Vocation Information.

FRANCISCIAN MISSIONARIES OF MARY

Residences:

House of Covenant Community

16 Littell Road, Brookline, MA 02146
(617-232-9652)

Our Lady of the Eucharist Community

30 Warren St., Brighton, MA 02135
(617-783-9505)
Hospital: Joseph P. Kennedy, Jr. Memorial Hospital, Brighton.

Trinity House Community

17 Mt. Vernon St., Brighton, MA 02135
(617-782-4285)

Franciscan Missionary Sisters for Africa

FRANCISCAN MISSIONARY SISTERS FOR AFRICA
172 Foster St., Brighton 02135 Est. 1953
254-4343
Sister Magdalen Whelan: Sister in Charge.
Sister Mary Conway: Vocation Directress.
Formation House and Training Center for Missions in Ethiopia, Kenya, Rhodesia, South Africa, Uganda, and Zambi.
Legal Name: Franciscan Missionary Sisters for Africa. (Mother Kevin's Sisters).
Motherhouse: Franciscan Convent, Mt. Oliver, Dundalk, County Louth, Ireland.

The Franciscan Sisters of St. Joseph

MOTHERHOUSE IN HAMBURG, N.Y.
St. Stanislaus School: 179 Chestnut St., Chelsea 02150
889-2494
Sister Mary Angelica, F.S.S.J.: Principal.
St. Michael School: 12 Morris St., Lynn, MA 01905
593-2085 (School). 593-9463 (Convent).
Sister Mary Flavinia, F.S.S.J.: Principal.
Holy Trinity School: 51 Avon St., Lawrence, MA 01841.
686-3007 (School). 682-1277 (Convent).
Sister Mary Corinne, F.S.S.J., Principal

Institute of Third Order (Philadelphia Foundation)

Our Lady of Assumption Convent, Superior: Sister Kathleen Carroll, O.S.F.; 40 Grove St., Lynnfield 01940
599-4582
Our Lady of Assumption School, 34 Grove St., Lynnfield 01940 599-4422, Sister Agnes Joseph Lee, O.S.F., Principal
Blessed Sacrament Convent, 808 East St. Walpole 02081.
668-6693. Superior: Sister Clare, O.S.F.
Blessed Sacrament School, 808 East St., Walpole, 02081.
668-2336. Principal: Sister Mary Walsh, O.S.F.

Third Order of St. Francis

FRANCISCAN SISTERS OF ALLEGANY, N.Y.
St. Anthony's Convent: 63 Oakes St., Everett 02149
387-6324.
St. Anthony's School: 54 Oakes St., Everett 02149.
389-2448.
Principal: Sister Catherine Therese Campbell.
Legal Name: Franciscan Sisters of Allegany, N.Y.

Sisters of St. Francis of Assisi

Schools: Braintree St. Coletta Day School Inc., 85 Washington St., Braintree 02184. Sister M. Johnice Flanagan, Administrator. Convent: 843-3453; School: 848-6250. Local Community: 5.
Cardinal Cushing School and Training Center, Inc., Washington St., Hanover 02339. Sister Marian Terese Yost, Sister in charge. 826-6371. Local Community: 6.
Legal Name: Sisters of St. Francis of Assisi.
Motherhouse: 3221 S. Lake Drive, Milwaukee, WI 53207.
414-744-1160. Sister Joanne Meyer.

GRAYMOOR FRIARS

Atonement Friary

FRANCISCAN FRIARS OF THE ATONEMENT
Westgate Drive, Brockton 02401 Est. 1961
583-8357
Fr. Carmen Giuliano, S.A., Director.
Community: 5 Priests, 2 Brothers.
Residence of Friars conducting Chapel of Our Saviour and the Catholic Information Center and Week of Prayer for Christian Unity
Legal Name: Friars of the Atonement.
Generalate: 138 Waverley Place, New York, N.Y. 10014
Chapel and Catholic Information Center: Brockton.

Atonement House (Novitiate)

FRANCISCAN FRIARS OF THE ATONEMENT
122 Fourth St., Medford 02155 Est. Jan. 1973
391-2026
Bro. Louis Marek, S.A., Director.
Brother James Riley, S.A.
Purpose: Residence.
Community: 2 Friars.
Legal Name: Franciscan Friars of the Atonement Graymoor, Garrison, New York 10524.

GRAYMOOR SISTERS

Emmanuel House

FRANCISCAN SISTERS OF THE ATONEMENT
11 Newcomb St., Boston 02118 Est
445-2037
Sister Theresa, S.A., Local Superior.
Residence for 6 Sisters who are engaged in local S Service work and conduct Recreation Center Kind ten 1 and 2. Golden Age Club.
Legal Name: Franciscan Sisters of the Atonement, Inc
Motherhouse: Graymoor, Garrison, N.Y. 10524

GREY NUNS

Grey Nuns Provincial House

SISTERS OF CHARITY
(Grey Nuns of Montreal)
10 Pelham Rd., Lexington 02173 Est
(617) 862-4700
Headquarters of American Province. (109 Sisters)
Sister Camille Noel, S.G.M.: Provincial Superior.
Sister Jeanne Poor, S.G.M., Community Leader
Community: 59 Sisters.
Legal Name: The Grey Nuns Charities, Inc.
Hospitals: Youville Hospital, Cambridge; Nursing H The Protectory Housing for Elderly and Handicapp
189A Maple St., Lawrence 01841.
Rev. James A. O'Donohoe, J.C.D., 10 Pelham Rd. ington (861-6178)
Chaplain: Rev. Walter H. Cuenin, 21 Follen Rd., Lexin

Grey Nuns Residence

41 Holly St., Lawrence 68
4 Sisters: Sister Helene Georges, Community Leader

Grey Nuns Residence

4 Watson St., Somerville 02144 62
4 Sisters: Sr. Dolores Blanchard, Community Leader

St. Joseph Provincial House

SISTERS OF CHARITY OF OTTAWA
975 Varnum Ave., Lowell 01854 Es
454-4391 — 453-4870
Sister Pauline Marcotte, S.C.O. (453-4993): Pro Superior
Sister Pauline Beauchesne, S.C.O., Local Superior
Community: 25 Sisters.
Oblate Fathers: Chaplains
Legal Name: Sisters of Charity of Ottawa.
Motherhouse: 9 Bruyere St., Ottawa, Ontario, Canada

Grey Nuns (Quebec)

FRANCO-AMERICAN SCHOOL
SISTERS OF CHARITY OF QUEBEC (Grey Nuns
357 Pawtucket St., Lowell 01854 Es
458-1251
Sister Gemma Delisle, S.C.Q.: Superior
Sister Jeanne Lehaud, S.C.Q.: Principal
Day School for Boys and Girls, Kindergarten, Grade
Enrollment: 210 Boys, 150 Girls
Chaplains: Oblate Fathers, 725 Merrimack St., 454-7783.
Legal Name: Franco-American School, Inc.

HERMANAS MISIONERAS DI BUEN PASTOR

Convento San Jose. 15 Magazine St., Roxbury 445-0185. Fontanez, Encarnacion, M.B.P.
Diaz, Margaritas, M.B.P.
Motherhouse: Caguas, Puerto Rico.

HOLY CROSS FATHERS

643-3282
52 Robbins Road, Arlington 02174
Rev. Bartholomew Salter, C.S.C.
Rev. Joseph O'Konski, C.S.C.
Rev. James Kelly, C.S.C.
Rev. Edmund Sylvia, C.S.C.
Mr. Eric Ruggiano

JESUIT FATHERS

Society of Jesus of New Englai

PROVINCIAL OFFICES
393 Commonwealth Ave., Boston 02115 Es
266-7233
New England Headquarters for the Society of Jesu fices for Provincial Curia.
Rev. Edward M. O'Flaherty, S.J.
Staff: 13 Priests; 1 Brother.
Legal Name: The Society of Jesus of New England.

Loyola House

SOCIETY OF JESUS
297 Commonwealth Ave., Boston 02115 Es
267-1008
Rev. Charles A. MacMullan, S.J., Superior.
Residence for Jesuit Priests and Brothers.
Community: 14 Priests; 3 Brothers.
Legal Name: The Society of Jesus of New England.

WE APPRECIATE OUR ADVERTISERS — WE DIRECT YOUR ATTENTION TO THEM

IGIOUS ORDERS

(Continued)

St. Andrew Bobola House

SOCIETY OF JESUS
wbury St., Boston 02115 Est. 1938
536-3611
aniel C. Lewis, S.J.: Rector and Director of Novices.
te and residence for Jesuit Fathers and lastics.
unity: 9 Priests; 21 Novices.
Name: The Society of Jesus of New England.

Campion Residence and Renewal Center

ncord Road, Weston 02193 Est. 1975
894-0751
eorge L. Drury, S.J., Superior.
nce and Health Center for Jesuit Fathers and ners' Renewal Center available to Priests, Religious Laity for a variety of Spiritual Exercises and eats.
unity: 60 Priests; 10 Brothers.
Name: Campion Residence and Renewal Center,

Weston School of Theology

3 Phillips Place, Cambridge 02138
492-1960
ohn W. Padberg, S.J.: President and Dean.
onald C. Chochol, S.S., Associate Dean.
g for Priesthood: and Pastoral Ministry (M. Div) Program in Spiritual Direction (M.A. and D.Min); inuing Education for Priests and Religious; ological Research.
: 24 Priests and 6 Women Religious; 1 Layman and women; 95 M. Div. Students; 80 in other programs.

Weston Jesuit Community

mer Rd., Cambridge 02138
547-3742
oward J. Gray, S.J., Rector.
unity: 38 Priests; 51 Students.

John LaFarge House

SOCIETY OF JESUS
er Rd., Cambridge 02138 Est. 1965
547-5310
ichard J. Clifford, S.J.: Superior-Administrator
nthony B. Brazoska, S.J.
illiam P. Cain, S.J.
onald F. Crosby, S.J.
obert A. DiVito, S.J.
oseph A. Fahey, C.P.
aul G. McCormick, S.J.
ennis L. McNamara, S.J.
illiam W. Meissner, S.J.
nald A. Mercier, S.J.
omas F.C. Peters, S.J.
ichard J. Ryscavage, S.J.
homas D. Tobin, S.J.
unity: 10 Priests; 3 Scholastics.
Name: The Society of Jesus of New England.

Campbell House

acon St., Boston 02115 Est. 1974
261-3220
dward M. O'Flaherty, S.J., Superior
ence for Jesuit Fathers and Brothers
unity: 10 Priests; 1 Brother.

TERS OF ST. JOAN

Sisters of St. Jeanne d'Arc

al's Residence: 2101 Commonwealth Ave., Brighton 02135 782-2101
rs. Sr. Therese Belisle, Sup.
ery: American House of Formation
1 Commonwealth Ave., Brighton 02135. (254-0207)
rs. Sr. Aurore Carrier, Sup.
uise Leveque, Formation Directress.

SALETTE FATHERS

La Salette Seminary

MISSIONARIES OF OUR LADY OF LA SALETTE
eld Rd., Ipswich 01938 Est. 1945
356-3151
ev. Hector O. LaChapelle, M.S.: Superior.
ene Butler, M.S.: Co-Director of Seminary and Formation Community.
ohn Higgins, M.S.: Co-Director of Seminary and Formation Community.
John Welch, M.S.: Director of National Shrine; ociate Director: Rev. Robert Susann, M.S.; Apostolic ter Co-Directors; Rev. Camillo Avitabile, M.S., Rev. ald Gagne, M.S., Rev. Kevin H. Gunning, M.S.
idence: Rev. John McManus, M.S.: Rev. John Good, ation Directors: Rev. Gerard R. Miller, M.S.: Rev. C. Holleran, M.S.
unity: 14 Priests; 6 Brothers.
Capacity 30 Students attending Merrimack College, residing at La Salette Seminary.
Legal Name: Missionaries of Our Lady of La Salette Corporation.
Provincial Headquarters: La Salette Provincial, 85 New Park Ave., Harford, Conn. 06106 or Post Office Box 6127, Hartford, Conn. 06106.

LITTLE MISSIONARIES

(A Pious Society. Formerly a Religious Order Known as Little Missionaries of Eucharist)

St. Theresa House

LITTLE MISSIONARIES
50 Brown Ave., Roslindale 02131 Est. 1957
323-4644
Sister Mary: Superior
Novitiate: Spiritual case work, catechetical retreat and nursing programs.
Community: 3 Sisters.
Legal Name: Little Missionaries.

LITTLE MISSIONARY SISTERS

Immaculate Conception Convent

LITTLE MISSIONARY SISTERS OF CHARITY
120 Orient Ave., East Boston 02128 Est. 1949
569-2102
Sister Mary Concetta, P.M.C., Superior
Residence for staff of Don Orione Rest Home for Needy Aged.
Community: 10 Sisters.
Legal Name: Little Missionary Sisters of Charity Inc.
Motherhouse: Istituto Sacro Cuore, Tortona (Alessandria) Italy.

Immaculate Conception Novitiate

LITTLE MISSIONARY SISTERS OF CHARITY
201 Washington St., S. Groveland 01834 Est. 1959
1+373-0312
Sister Mary Theodora, P.M.C.: Provincial.
Private Custodial Care for Retarded Girls.
Sons of Divine Providence, 373-0461; Chaplains
Legal Name: Little Missionary Sisters of Charity Inc. South Groveland; Camp; Camp Fatima Day Camp.

LITTLE SISTERS OF JESUS

Boston Residence
THE LITTLE SISTERS OF JESUS
54 Annunciation Rd., Roxbury 02120 Est. 1957
442-3844
Little Sister Francisca of Jesus in Charge.
Boston Residence of Order which lives a contemplative life in the midst of the world, the members earning their living through manual work.
Community: 3 Sisters.
Legal Name: Little Sisters of Jesus.
Regional Fraternity and Novitiate: 700 Irving St., N.E., Washington, D.C.

LITTLE SISTERS OF THE ASSUMPTION

Immaculate Heart of Mary Convent

45 Magnolia St., Dorchester, MA 02125
442-1880 — 442-1356
Sister Anne Mary Blute (Present Sister in Charge).
Sister Marie Gervasi, Adminstrator.
Legal Name: Little Sisters of the Assumption, Inc.

LITTLE SISTERS OF THE HOLY FAMILY

Immaculate Conception Novitiate

LITTLE SISTERS OF THE HOLY FAMILY
285 Andover St., Lowell 01852 Est. 1965
454-7481
Sister Gabriele Paillee, P.S.S.F., Superior
American Novitiate for Sisters dedicated to the service of Priests by Prayer, domestic work in Rectories, etc.
Community: 10 Sisters.
Legal Name: Les Petites Soeurs de La Sainte Famille, Inc.
General House: Mont Sainte-Famile, 1820 Ouest, Rue Galt, Sherbrooke, P.Q., JIK 1H9.
Housekeeping Residence of Marist Fathers, Framingham; Oblate Mission House and Residence, Tewksbury; Saint Jean Baptiste Rectory, Saint Jeanne d'Arc Rectory, Lowell; Ste. Anne Rectory, Lawrence;
Residence Oblate, Lowell.

LITTLE SISTERS OF THE POOR

JEANNE JUGAN RESIDENCE
186 Highland Ave., Somerville 02143 776-4420
Sister in Charge: Sister Gertrude Mary.
Rev. Terence G. McGlone: Chaplain
Jeanne Jugan Residence, a total care facility includes private and semi-private rooms, accommodating the well elderly as well as those who need various levels of nursing care. A medical suite, complete with doctor's offices and paramedical facilities, provides on going health care services to the residents.
The new residence includes a chapel, several dining rooms, floor lounges, and recreational areas, and arts and crafts facilities, including also a fully-equipped laundry and kitchen.
Legal Name: Home for the Aged of the Little Sisters of the Poor.

MARIST BROTHERS

Marist Brothers' Residence

26 Leeds Terrace, Lawrence 01843 (617) 686-7411
Brother Paul Ambrose, F.M.S.: Superior.
House of Retirement.
Community: 8 Brothers.
School; Central Catholic High School, Lawrence.
Legal Name: The Marist Brothers of Boston.
Brother Roy Mooney, Provincial Headquarters: 38 North Clinton St., Poughkeepsie, N.Y. 12601.

MARIST FATHERS

Marist Provincial House

72 Beacon St., Chestnut Hill 02167 Est. 1973
734-7180
Very Rev. Albert Di Ianni, S.M., Provincial (734-4905)
Very Rev. Andrew Albert, S.M., Vicar Provincial and Superior
Rev. Robert Poirier, S.M., Provincial: Treasurer (734-5183)
Rev. Adrian Houle, S.M.: Superior
Bro. Adolph Paradis, S.M.
Bro. Robert Lamoureux, S.M., Provincial Secretary (Res. Boston)
Churches: Our Lady of Victories, Boston: Our Lady of Pity, Cambridge; Our Lady of the Assumption, Chelsea; St. Joseph, Haverhill; Sacred Heart, St. Anne, Lawrence: Our Lady of Mt. Carmel, St. Theresa, Methuen.
Chapel: Our Lady of Lourdes, Boston (Kenmore Square) 698 Beacon St., Boston 02215 (536-2761)
Vocations: Rev. George Szal, S.M., Coordinator, Rev. Robert Struminski, S.M., Chanel Student Residence, 15 Notre Dame Ave., Cambridge 02140 (876-2026), or (864-0436)
Legal Name: The Marist Fathers of Boston.

Marist Boston Residence

27 Isabella St., Boston 02117
426-4448 426-4449
Rev. Phillip LaPlante, S.M., Pastor and Superior.
Rev. Raymond J. Arsenault, S.M., Rector.
Rev. Paul Boucher, S.M.
Rev. Paul Chaisson, S.M. Rev. John W. Lynch, S.M.
Rev. Roland Dionne, S.M. Rev. Leon Roy, S.M.
Rev. Lawrence Duperry, S.M. Rev. Regis Sirois, S.M.
Rev. Raymond Fournier, S.M. Bro. Leonard Haley, S.M.
Rev. Leo Gallant, S.M. Bro. Robert Lamoureux, S.M.
Rev. Roland Lacasse, S.M. Bro. Benoit Levesque, S.M.
Bro. Jude Roy, S.M.
Bro. Gregory Therriault, S.M.
12 Priests; 5 Brothers.

Chaplains Residence (Mass. General Hospital)

27 Isabella St., Boston 02117
423-4486 (Residence) 726-2222 (Hospital)
Rev. Roland Lacasse, S.M.
Bro. Leonard Haley, S.M.

Marist Missions

31 St. James Ave., Boston 02116
482-0832
Rev. Paul Chaisson, S.M.: Director
Residence: 27 Isabella St., Boston (426-9821).

Marist Reading Center

27 Isabella St., Boston 02117
426-2566 426-4448
Rev. Raymond Fournier, S.M.: Director

Lourdes Center

698 Beacon St., Boston 02115
536-2761
Rev. Donald Gagne, S.M.: Director.
Rev. Rudolph Deziel, S.M.
Rev. John W. Lynch, S.M.
PARA TOURS OFFICE
698 Beacon St., Boston 02215
247-2533
Rev. Donald S. Gagne, S.M., Director
SENIOR LOUNGE
698 Beacon St., (2nd Floor) Boston 02215
Every Thursday from 2:00 P.M.
Gift Shop and Book Store

RELIGIOUS ORDERS

(Continued)

Marist: T.O.M. Center

7 Harvard St., Charlestown 02129
242-0212
Rev. Gerard Caron, S.M.: Provincial Promoter.
Mr. Joseph McLaughlin, Executive Secretary.

Chanel Student Residence

(Theologians and Pre-Novitiate Candidates)
15 Notre Dame Ave., Cambridge 02140 Est. 1973
864-0436 869-8729
Rev. Ronald Hindelang, S.M. Rector
Rev. David Lebel, S.M., Staff
Rev. Robert Struminski, S.M., Counsellor, Assistant Vocation Director.
Rev. George Szal, S.M.: Vocation Director.
Mr. Philip Parent, S.M.
Mr. Juan Gonzalez, S.M.

Framingham Residence

518 Pleasant St. (P.O. Box 2288), Framingham 01701
879-1620
Rev. James Kiley, S.M., Rev. Norman Guilmette, S.M., Superior.
Rev. Henry Brouillard, S.M., V. Superior.
Rev. Lionel Beaudoin, S.M.: Rev. Nicholas Mullen, S.M.
Rev. Paul Frechette, S.M. Rev. Lawrence Ross, S.M.
Rev. Dolor Ginchereau, S.M. Bro. Louis Plourde, S.M.
Rev. Armand Guerin, S.M. Bro. Olivier Coulombe, S.M.
Rev. Emile Guilmette, S.M. Bro. James McGrath, S.M.
Rev. Michael Pavlick, S.M. Bro. Roland Bernier, S.M.

MARIST MISSIONARY SISTERS

Regional House

357 Grove St., Waltham 02154 Est. 1964
893-0149
Sister Christina MacLean, S.M.S.M., Regional.
Community: 9 Sisters.

Formation House
21 Beech St., Belmont, Mass. 02158 489-3587
Sister Joan Bernich, S.M.S.M. Directress

Convents
62 Newton St., Waltham, Mass. 02154 893-3960
Sr. M. Rufina
62 Newton St., ANNEX, Waltham 02154 899-1837
Sr. Anna Frank S.M.S.M.
505 Pleasant St., Framingham, Mass. 01701 873-8612
Sr. Frances Scribner, S.M.S.M.
13 Pelham Road, Lexington, Mass. 02173 861-6116
Sisters Mary Wiegers and Cecile Mailloux
Community of Sisters on furlough

Vocational Information
1015 Pleasant St., Worcester, Mass. 01602 791-1267
Sr. M. Ruth Danielski
Legal Name: Missionary Sisters of the Society of Mary, Inc.

MARYKNOLL FATHERS

Maryknoll Fathers Seminary

CATHOLIC FOREIGN MISSION SOCIETY OF AMERICA
110 Charles St., Hingham 02043 Est. 1964
(As of February 1, 1980 New Address:
831 Massachusetts Ave. Cambridge 02135
749-1392 - 749-6350 - 749-6351
Rev. Thomas A. Ahearn, M.M., Superior
Rev. Gerard L. Beausoleil, M.M.
Rev. John J. Corcoran, M.M.
Rev. Francis A. Diffley, M.M. Br. Leo Shedy, M.M.
Rev. Patrick J. Ryan, M.M. Br. Paul Chamberlain, M.M.
Rev. James E. Fitzgerald, M.M. Br. Conrad Fleisch, M.M.
Rev. John P. Grady, M.M.
Community: 8 Priests; 3 Brothers.
Registration: 20 Students.
Legal Name: Catholic Foreign Mission Society of America, Inc.
Headquarters: Maryknoll, New York 10545.

Maryknoll Missioners

50 Dunster Rd., Chestnut Hill 02167 Est. 1951
232-8050
Rev. Edward F. Walck, M.M.: Director
New England Headquarters for Development and Mission Education.
Community: 3 Priests; 1 Brother.
Rev. Leo F. McCarthy, M.M.
Rev. Donald J. Goulet, M.M.
Brother Augustine Horkan, M.M.

Maryknoll Sisters Center

MARYKNOLL SISTERS
78 Tyler St., Boston 02111 Est. 1946
482-2949
Bilingual Services in Chinatown with Emphasis on Liturgy, Adult Education and Social Services.
Staff: 3 Sisters.
Legal Name: Maryknoll Sisters of St. Dominic, Inc.

MEDICAL MISSIONARIES

Medical Missionaries' Novitiate

MEDICAL MISSIONARIES OF MARY
1 Arlington St., Winchester 01890 Est. 1950
729-3610
Sister Veronica Cawley, M.M.M., Sister in Charge.
American Novitiate and Training Centre for foreign mission community which conduct medical stations in 7 countries of Africa and Brazil. Also in the Appalachia area, Clinchco, VA 24226.
Staff at Pope John XXIII National Seminary, Weston (899-5504).
Community: 15 Sisters, 1 Novices, 1 Affiliate.
Rev. Daniel Flaherty, Resident Chaplain.
Legal Name: Medical Missionaries of Mary, Inc.
Motherhouse: Drogheda, County Louth, Ireland.

MEKHITARIST FATHERS

98 Mt. Auburn St., Cambridge 02138 547-2132
Church: Holy Cross (Armenian rite), Cambridge: Information Center: Cambridge

Mekhitarist Holy Cross Monastery

98 and 140-142 Mt. Auburn St., Cambridge 02138

Mekhitarist Sub-Center

647 Mount Auburn St., Watertown 02172
924-2939
St. Gregory Language School and Camp
301 Davisville Rd., E. Falmouth, MA 02536

MISSION HELPERS

Convent of the Sacred Heart

MISSION HELPERS OF THE SACRED HEART
17 Union Park, Boston 02118 Est. 1946
542-1143
Community: Sister M. Agnesine, M.H.S.H.
Sister M. Alice, M.H.S.H.
Sister M. Antoinette, M.H.S.H.
Sister M. Brigid, M.H.S.H.
Sister M. Ellen McHenry, M.H.S.H.
Residence of Sisters who teach Christian Doctrine, prepare lay catechists, serve as parish religious education coordinators engage in parish ministry as home visitors, especially among the poor and the elderly in the Cathedral Parish of the South End.
Priests from Cathedral of the Holy Cross, 542-5682.
Legal Name: Mission Helpers of the Sacred Heart.
Motherhouse: 1001 West Joppa Road, Baltimore, Maryland 21204

Mission Helper Formation Center

13 Isabella St., Boston
542-6981
Formation Directors: Sr. Clare Walsh, M.H.S.H.
Sr. Gilmary Dages, M.H.S.H.
Community: 3 Sisters, 6 Affiliates

MISSIONARIES OF THE SACRED HEART AND OUR LADY OF GUADALUPE

Housekeeping Staff: Our Lady of Victories Residence.

MISSIONARY SERVANTS OF TH MOST BLESSED TRINITY

Blessed Trinity Missionary Cenac

40 Parker St., Westwood 02090 Est.
326-1310
Residence for C.C.D. Coordinator in St. Margaret-M Westwood, and a social work administrator for Inter munity Homemaker Service, Newton Highlands.
Associated Guild: Trinity Alliance; Lay Apostolic Gr Missionary Cenacle Apostolate.

Our Lady of Mercy

407 Belmont St., Belmont 02178
484-8254
Sister Ann William, M.S.B.T.: Religious Education.
Sister Marie Michelle, M.S.B.T.: Pastoral Ministry.

NOTRE DAME SISTERS

Cushing Hall

54 Jeffrey's Neck Rd., Ipswich 01938 Est. 1961
356-2695 927-7068
Sister Rita Fitzgerald, S.N.D.: Local Superior.
Gerontology Program.
Sister Ann Grady, Gerontology Director.
Community: 58 Sisters.
Legal Name: Cushing Hall.

Provincial House

SISTERS OF NOTRE DAME DE NAMUR
(Ipswich Province)
54 Jeffrey's Neck Rd., Ipswich 01938 Est.
356-4381 927-5308
Sister Anne Monica Ruane, S.N.D.: Provincial
Sister Catherine St. Clare Flaherty, S.N.D.: Local Supe
Purpose: Provincial Residence, Formation.
Community House of Retirement: Cushing Hall.
Provincial Headquarters; Novitiate.
Capacity: 175 Sisters and Novices.
LaSalette Fathers, 356-3151: Chaplains
Legal Name: Notre Dame Training School, Ipswich.
Schools: St. Mary, Beverly; Blessed Sacrament, C bridge; Annunciation, Danvers; St. Mark, Dorchester Michael and Hudson Central Catholic, Hudson; St. M Lawrence; St. Monica, Methuen; Presentation, New Our Lady Comforter of the Afflicted, North Waltham John, Peabody; St. Mary, Shrewsbury; St. Anth Somerville; St. Jude, Waltham; St. John, Wellesley Charles, Woburn, Notre Dame Academy, Hingh Notre Dame Academy, Tyngsboro. College: Emmar Boston, Retreat Houses: Loretto Retreat House; N Dame Art Studio, Ipswich; Religious Education, Pa Ministry, and Campus Ministry.
Vocational Information: Sister Karen Hokanson, S.N.D
St. Julie Convent
314 Faneuil St., Brighton 02135
(783-4835)
Director of Formation: Sister Marie McDonald
920 Trapelo Rd., North Waltham 02154
(899-0936)

Provincial House

SISTERS OF NOTRE DAME DE NAMUR
(Boston Province)
328 Dartmouth St., Boston 02116
536-2030
Sister Janice Waters, S.N.D.: Provincial
Capacity: 8 Sisters.
Legal Name: Boston Province of the Sisters of Notre D de Namur.
Schools: St. Gregory, Dorchester; Central Cat School, East Boston; St. Augustine, South Boston Augustine, Andover; St. John the Evangelist, Bev St. Mary, Cambridge; Holy Rosary, St. Augus Lawrence; St. Patrick, Lowell; St. Mary, Lynn; Bridget, Maynard; St. Joseph, Somerville; St. Jer Weymouth; Cardinal Cushing High School, S Boston; Bishop Fenwick High School, Peabody. lege: Emmanuel College, Boston. Monte Methodology: Wenham; D Street, and Columbia P South Boston; C.C.D. and Parish Ministry; C.C.D. Parish Ministry: St. Joseph Medford; Immaculate ception, Weymouth; St. Mary, Lynn; Corpus Ch Auburndale: St. Peter and Paul, South Boston; Colu Point, St. Christopher; St. Bernadette, Randolph.
Religious Education and Parish Ministry: Holy Redee East Boston; St. Francis of Assisi, Medford; Catherine's Charlestown; St. Joseph, Everett; Our of Fatima, Sudbury; St. Augustine, Lawrence.

WE APPRECIATE OUR ADVERTISERS — WE DIRECT YOUR ATTENTION TO THEM

ELIGIOUS ORDERS

(Continued)

BLATE FATHERS

)ur Lady of the Assumption House

OBLATES OF MARY IMMACULATE
(Eastern American Province)
Jamaicaway, P.O. Box 280, Boston 02130 Est. 1956
522-3838
y Rev. J. George Croft, O.M.I., Provincial
ıdquarters of Our Lady of Hope Province, Oblates of
lary Immaculate; Provincial Administration Staff; Mis-
ion Director; Oblate World.
. Francis D. Hassett, O.M.I., Vicar Provincial
. Leo Wetzel, O.M.I.: Administrative Assistant to the
rovincial; Director of Missions; Local Director.
. William B. Coppens, O.M.I.: Local Bursar.
. Joseph P. McNamara, O.M.I.: Campus Ministry.
. Thomas Reddy, O.M.I.: League of Our Lady of Hope;
lissionary Association of Mary Immaculate, Editor,
blate World.
ther Earl Wetzel, O.M.I.
al Name: Society of Oblate Fathers for Missions
mong the Poor, Inc.

blate Mission House and Residence

OBLATES OF MARY IMMACULATE
Chandler St., P.O. Box 419, Tewksbury 01876 Est. 1893
851-7258
y Rev. Robert F. Kilroy, O.M.I., Superior
sion House: Residence for Retired and Infirm Oblate
athers.
nmunity: 35 Priests; 1 Oblate Brother.
ırches: Immaculate Conception, Sacred Heart, Lowell:
t. William, Tewksbury.

Mother of Good Counsel House

OBLATES OF MARY IMMACULATE
(Province of St. John The Baptist)
Nesmith St., Lowell 01852 Est. 1954
454-3482
ff,
Rev. Henry Langlais, O.M.I.: Director
Rev. George Saint-Jean, O.M.I.
Rev. Joseph Morrissette, O.M.I.
Rev. Aldor Boisvert, O.M.I.
Rev. Norman Fillion, O.M.I.
Bro. Leo Turcotte, O.M.I.
sidence for Oblate Priests: Provincial House, 45 Ken-
vood Ave., Worcester, 01605.
gal Name: Franco-American Oblate Fathers, Inc.

Oblate Foreign Missions DeMazenod House

Mt. Washington St., Lowell 01854
457-7380
ff Members:
Rev. Charles Moreau, O.M.I., Director.
Rev. Raoul Chabot, O.M.I.
Rev. Jean Paul Lefebvre, O.M.I.

Oblate Center and House of Solitude

OBLATES OF MARY IMMACULATE
(Province of St. John The Baptist)
9 Woodland St., Natick (P.O. Box 149) 01760
653-1610 653-1615
v. Real Bourque, O.M.I., Director
v. Wilfrid Belanger, O.M.I.
mmunity: 2 Priests, 2 Brothers.
arismatic Community: 25

Oblate Seminary Oblates of Mary Immaculate (Province of St. John The Baptist)

62 Kirkwood Rd., Brighton 02135
787-0008 787-0434 (Student Phone)
v. Donald W. Arel, O.M.I.: Director.
v. Maurice Loiselle, O.M.I.: Vocation Director. (Tel:
787-5652)
ry Rev. Charles A. Breault, O.M.I., General Councillor,
U.S. Region.
v. Richard J. Beauchesne, O.M.I.
v. Donald Lozier, O.M.I.
mmunity: 5 Priests, 4 Seminarians

Oblate House of Studies

100 Cushing St., Cambridge 02138 Est. 1968
868-3740
Rev. Leo J. LeBlanc, O.M.I., Superior
Residence for Theologians, affiliated with Weston College in the Boston Theological Institute.
Community: 4 Priests, 7 Theologians.

OBLATES OF THE MOST HOLY REDEEMER

Residence for Laity: Our Lady of the Way Residence, Jamaica Plain. 524-1640.

OBLATES OF THE VIRGIN MARY

St. Clement's Eucharistic Shrine Mater Divinae Gratiae Seminary

1105 Boylston St., Boston 02215 Est. 1976
266-5999 266-6018
Superior: Rev. Ernest Sherstone, O.M.V.
Legal Name: Oblates of the Virgin Mary.

ORDER OF PENITENTS OF ST. FRANCIS OF ASSISI

Monastery of The Holy Trinity
9 Cleveland St., Salem, Mass. 01970
1+745-8818
Rev. William K. Driscoll, O. Pent.: Servant
Community: 1 Priest; 3 Brothers
Legal Name: Order of Penitents of St. Francis of Assisi

PASSIONIST FATHERS and BROTHERS

St. Gabriel's Community The Congregation of the Passion

139 Washington St., Brighton 02135 Est. 1908
782-4220 254-6582
Rev. Cletus Dawson, C.P., Pastor—Rector
Rev. James Barry, C.P., Assoicate Pastor
Rev. Francis Roberge, C.P., Associate Pastor
Rev. Eugene Kiernan, C.P., In Residence
Bro. Gordon Matthieu, C.P., Ministry to Elderly
Legal Name: Passionist Missionary Society of Boston, Inc.
Provincial Headquarters: Provincial Office: 80 David St., South River, N.J. 08882

St. Gabriel's Residence

201 Washington St., Brighton 02135
787-0859
Rev. Ernest Welch, C.P., Coordinator
Rev. Cletus Mulloy, C.P.
Rev. Canisius Hazlett, C.P.
Rev. Daniel Hunt, C.P.

PAULIST FATHERS

Paulist Residence

MISSIONARY SOCIETY OF ST. PAUL, THE APOSTLE
5 Park St., Boston 02108 Est. 1945
742-4460
Rev. Vincent McKiernan, C.S.P., Superior
Residence: Staff of Paulist Center, Newman Chaplains, Retired Paulists.
Community: 13 Priests.
Legal Name: Missionary Society of St. Paul the Apostle In Massachusetts, Inc.
Generalate: 86 Dromore Rd., Scarsdale, N.Y. 10583.
Churches: Holy Spirit Chapel, Boston; Newman Apostolate: Boston University, Tufts, M.I.T.

POOR CLARE NUNS

Monastery of St. Clare

POOR CLARE NUNS
(Order of St. Clare — Franciscan Sisters)
920 Centre St., Jamaica Plain 02130 Est. 1906
524-1760
Sr. Mary Eugenia (Handren), O.S.C., Abbess
Cloistered contemplatives following primitive rule.
Community: 23 Cloistered Sisters; 3 Cloistered Novices; 1 Cloistered Postulant; 2 Extern Sisters.
Franciscan Fathers attached to St. Francis Friary, 46 Rawson Rd., Brookline, 232-1262—232-1263: Chaplains
Legal Name: The Franciscan Monastery of St. Clare.

Monastery of St. Clare

POOR CLARE NUNS (Order of St. Clare)
P.O. Box 333, Lowell 01853 Est. 1947
851-6743
Sister Clare, O.S.C.: Abbess.
Community: Cloistered (17 Solemnly Professed); 2 Extern Perpetually Professed, 1 Temporarily Professed, 3 Novices.
Friars from St. Francis Friary, West Andover: Chaplains.
Legal Name: Monastery of St. Clare, Lowell, Mass.

REDEMPTORIST FATHERS

Mission Church Rectory

CONGREGATION OF THE MOST HOLY REDEEMER
1545 Tremont St., Roxbury 02120 Est. 1869
445-2600
Very Rev. James F. Foley, C.S.S.R.: Rector
Headquarters for priests, engaged in parish work, preaching Missions and Retreats, and serving as Chaplains in the Hospitals of th area.
Community: 27 Priests; 4 Lay Brothers.
Legal Name: The Boston Society of Redemptorist Fathers Inc.
Provincial Headquarters: 7509 Shore Road, Brooklyn, N.Y., 11209.
Church: Minor Basilica of Our Lady of Perpetual Help (Mission Church), Roxbury 02120; Shrine of Our Lady of Perpetual Help, Roxbury 02120.

RELIGIOUS OF CHRISTIAN EDUCATION

Provincial House

RELIGIOUS OF CHRISTIAN EDUCATION
36 Hillcrest Rd., Belmont 02178 Est. 1927
484-2366 484-2336
Sister Yvette Rivard, R.C.E.: Provincial.
Community: 7
Legal Name: Religious of Christian Education, Inc.
Schools: St. James, Arlington. Residences: Jeanne d'Arc, 55 Parkwood Drive, Milton; 1547 Centre St., Newton Highland; 66 School St., Waltham. Religious Education Center: St. Luke's, Belmont; St. Ann's, Peabody; St. Joseph Center, Waltham.

SISTERS OF THE HOLY UNION

Holy Union of the Sacred Hearts Provincialate

SISTERS OF THE HOLY UNION OF THE SACRED HEARTS
1 Main St., Groton 01450 Est. 1947
448-6049
Sister Jeanne Poirier: Provincial Superior.
Sacred Heart Provincial House.
Local Community: 25 Sisters, 448-6350.
Elementary School: 448-5646.
Rev. Ronald G. Calhoun, 448-6817: Chaplain
Schools: Holy Union Special School, N. Chelmsford: Sacred Heart, Lawrence; Religious Education Center: 14 Notre Dame Ave., Cambridge; Country Day School, Groton; Residence for Retired or 111 Sisters, 142 Chestnut Street, Lowell.
Vocational Information:
Sister Alice Arsenault, S.U.S.C., Director of Formation, 24 Monroe Ave., Worcester 01609
Sister Helen Poirier, S.U.S.C., Vocational Awareness Director, 24 Monroe Ave., Worcester 01609 824-8946.
Legal Name: The Holy Union of the Sacred Hearts, Province of the Sacred Heart, Inc.

RELIGIOUS OF SACRED HEART

Provincial House Washington Province

SOCIETY OF THE SACRED HEART
842 Commonwealth Ave., Newton 02159 Est. 1969
969-2210
Sister Clare Pratt, R.S.C.J., Provincial Superior
Provincial House of Washington Province.
Legal Name: Society of the Sacred Heart of Jesus.

Novitiate of the Sacred Heart

860 Beacon St., Newton 02159 Est. 1969
969-1870
Sister M. C. McKay, R.S.C.J.: National Director, Religious Formation.

RELIGIOUS SISTERS OF MERCY OF THE UNION (RSM)

(Province of Providence) 617-528-3342
Sisters of Mercy - St. Mary Convent
35 Pleasant St., Franklin, Mass. 02038 Est. 1973
Local Coordinator: S. Patricia A. Oliver
S. Evelyn Daily S. Irene Nerney
S. Elizabeth Doyle S. Martha Mulligan
S. Sharon Foley S. Catherine Donovan

SOCIETY OF ST. JAMES

International Headquarters

DIOCESAN PRIEST MISSIONARIES IN LATIN AMERICA
24 Clark St., Boston 02109 Est. 1958
742-4715
Rev. George F. Emerson: Director
Rev. Leo R. Mahoney: Executive Secretary
Rev. Vincent E. Daily: Recruiter.
International Headquarters of Society: Residence of Administrative Members: Business Offices.
Legal Name: The Missionary Society of St. James The Apostle, Inc.

SALESIANS OF DON BOSCO

Legal Title: Salesian Society, Inc.

Sacred Heart Retreat House
P.O. Box 271, Rte. 1A, Ipswich, MA 01938
Director: Rev. James B. Curran, S.D.B.

Don Bosco Technical H.S.
300 Tremont St., Boston, MA 02116
Director: Rev. Kenneth Germaine, S.D.B.

St. Dominic Savio H.S.
Horace St., East Boston, MA 02128
Director: Rev. Earl Bissonnette, S.D.B.

Salesian Boys' Club
Paris St., East Boston, MA 02128
Director: Rev. Sidney Figlia, S.D.B.

Provincial Residence
148 Main Street, New Rochelle, N.Y. 10802

SCALABRINI FATHERS
(Congregation of the Missionaries of St. Charles)

Churches: Sacred Heart, Boston; St. Lazarus, East Boston; St. Anthony, Everett; St. Tarcisius, Framingham; St. Anthony, Somerville.

SCHOOL SISTERS OF NOTRE DAME

Schools: St. Peters' Elementary, Cambridge
Sister Mary Leonice Jenks, S.S.N.D. 547-0101
Immaculate Conception Elementary, Malden
Sister Mary Augustine Coppenrath, S.S.N.D., 324-8386
Our Lady of Perpetual Help Elementary, Roxbury
Sister Margaret Mary Collins, S.S.N.D., 442-2660
Mission High School, 427-1630
Convents: St. Peter Convent, 6 Manasses Ave., Cambridge 547-1086
Immaculate Conception Convent, 2 Fellsway, E. Malden, 324-0086
Our Lady of Perpetual Help Elementary School, Convent, 106 Smith St., Roxbury 427-2953
Mission High School Convent, 69 Alleghany St., Roxbury 427-2627

SERVANTS OF THE IMMACULATE HEART OF MARY

(COMMONLY KNOWN AS GOOD SHEPHERD SISTERS OF QUEBEC)
Sister Marie-Gerarda Lirette, S.C.I.M., Provincial Superior (207-284-6429)
Provincial Headquarters: Seaside Avenue, Bay View, Saco, Maine 04072 (207-283-3433)
American Province: 181 Sisters.
Schools and Home:
Saint Anne, 400 Haverhill St., Lawrence, Mass. 01840 (686-3304), Convent: 682-0750
Mount Carmel, 82 Union St., Methuen, Mass. 01844 (688-3040), Convent: 682-4833
Saint Ann's Home, 100a Haverhill St., Methuen, Mass. 01844 (682-5276)
Residence: Sisters' Residence, 696 Haverhill St., Lawrence, Mass 01841 (688-0647)
Vocational Information:
Sister Aline St. James, Director
290 Elm St., Biddeford, Maine 04005 (207-282-2714)

SISTERS OF BLESSED SACRAMENT
(Inner City and Native American Apostolate)

Parish Ministry: St. Paul's Church, 16 Lingard St., Dorchester 02125. 445-4577.

SISTERS OF CHARITY OF CONVENT STATION

Sacred Heart Convent: 72 Crescent Ave., Newton Centre 02159. 527-4372.
Home for Retired Sisters.
Schools: Blessed Sacrament, Jamaica Plain: St. Andrew, Forest Hills; St. Ann, Wollaston.

SISTERS OF CHARITY (HALIFAX)
Provincial Residence

SISTERS OF CHARITY(H)
50 Aspen Ave., Auburndale 02166 Est. 1973
965-1552
Sister Catherine Hanlon, S.C., (H)
Provincial Headquarters: 50 Aspen Ave., Auburndale 02166.
Legal Name: Sisters of Charity of St. Vincent de Paul.
Schools: St. Patrick, Roxbury; St. Kevin, St. Peter, St. Margaret, Dorchester, St. Patrick, Lawrence; St. Peter, Lowell; St. Francis of Assisi, Medford; St. Joseph, Needham; St. Michael, North Andover; St. Paul Wellesley; St. Mary, Randolph.

Mount Saint Vincent

125 Oakland Street, Wellesley Hills 02181
237-2161
Residence for Retired Sisters
Sister Sheila Desmond, S.C. (H): Vice Provincial.
Sister Margaret Coyle, S.C. (H): Administrator
Chaplain: Rev. Gunnar E. Haugh. 237-2096.

SISTERS OF CHARITY OF NAZARETH
Provincial House

THE SISTERS OF CHARITY OF NAZARETH
112 S. Border Rd., Medford 02155 Est. 1963
391-6437
Sister Barbara Peterson, S.C.N.: Provincial
Schools: St. Brigid, South Boston; Most Precious Blood, Hyde Park; St. Anne, Readville; Archbishop Williams High, Braintree; St. Edward, Brockton; St. Margaret, Lowell; Immaculate Conception, Newburyport; Our Lady of Nazareth Academy, St. Joseph School, Wakefield; Sister Visitors Program, Cardinal Cushing Hospital, Brockton; House of Prayer, Gloucester; Pastoral Work, Roxbury, Retirement Home, St. Joseph Convent, Wakefield; Pastoral Ministry: St. Patrick, Brockton; St. Susanna, Dedham; St. Matthew, Dorchester; St. Eulalia, Winchester.

SISTER DISCIPLES OF THE DIVINE MASTER

43 West St., Boston 02111 Est. 1966
482-0978
Sister Mary Patricia, P.D.D.M.: Superior
Convent and Liturgical Center (43 West St., Boston).
Community: 10
Legal Name: Pious Disciples of the Divine Master, Inc.
Motherhouse: 60 Sunset Ave., Staten Island, N.Y. 10314

SISTERS OF DIVINE PROVIDENCE
Our Lady of Divine Providence Provincialate

THE SISTERS OF DIVINE PROVIDENCE
Box 2, Rte. #80, Kingston 02364 Est. 1957
746-3045
Sister Dolores, C.D.P., Provincial
Novitiate;
Legal Name: The Congregation of the Sisters of Divine Providence.
Schools: St. Francis Xavier, Weymouth; St. Bridget, Abington; Sacred Heart High School, Sacred Heart Elementary School, Sacred Heart Pre-Primary Kingston; Camp Mishannock, Kingston.

SISTERS OF THE HOLY CROSS

Convent: 1169 Commonwealth Ave., Newton 02165.
969-2854
Sister Ruth Ann Jarrett, C.S.C.: Superior.
Congregation of the Sisters of the Holy Cross, Notre Dame, Indiana.

SISTERS OF THE HOLY CHILD JESUS

St. Mary's School, 4 Myrtle St., Melrose, MA 02176.
665-5037.
Sister MaryBeth Logan, S.H.C.J.,: Principal
St. Mary's Convent: 9 Herbert St., Melrose 02176.
665-7849.
Sister Ann Joyce Peters, S.H.C.J.: Superior.
C.C.D. Office: 40 Myrtle St., Melrose, MA 02176 665-3707
Sister Rita Deeney, S.H.C.J.: Coordinator.
Legal Name: Society of the Holy Child Jesus

SISTERS OF JESUS CRUCIFIED
Our Lady of Sorrows Convent

261 Thatcher St., Brockton 02402 Est. 1945
588-5070
(Founded 1924 in Elmhurst, Penn.)
Sister M. Annunciata, Superior General.
Motherhouse; Novitiate.
Community; 28 Professed Sisters.
Rev. Vacys Sirka: Chaplain.
Legal Name: Poor Sisters of Jesus Crucified and The Sorrowful Mother.
Schools; St. Peter, South Boston; St. Casimir, Brockton; C.C.D.: St. George, Norwood. Educational Center for Kindergarten and Tutorial Work: Brockton. Nursing Home: St. Joseph Manor Nursing Home, Brockton.

SISTERS OF MERCY

Schools: St. Mary, Star of the Sea, East Boston, 567-[illegible] (Zip Code 02128); St. Ann, Gloucester, 283-0137 [illegible] Code 01907); Marian Court Secretarial School, Swa[illegible] scott, 595-6768 (Zip Code 01930).

SISTERS OF PROVIDENCE
Saint-Mary-of-The-Woods

(Indiana)
St. Rose Convent, 16 Tudor St., Chelsea 02150 884-7[illegible]
Community Representative: Sr. Helen Mary Murphy, S.[illegible]
Sacred Heart Convent, 30 Irving St., Malden 02148.
322-2049
Community Representative: Sr. Anna Rose Harring[illegible] S.P.
St. Polycarp Convent, Butler Drive, Somerville 02145.
623-3355.
Community Representative: Sr. Mary Eugene O'Mara,
St. Patrick Convent, 10 Pomeworth St., Stoneham 0218[illegible]
438-1040
Community Representative: Sr. Margaret Eleanor Pow[illegible] S.P.
Schools: St. Rose, Chelsea; Cheverus Centen[illegible] Malden; St. Polycarp, Somerville; St. Patrick, Stoneh[illegible]

SISTERS OF SAINT ANNE
Saint Anne Provincialate

THE SISTERS OF SAINT ANNE
720 Boston Post Rd., Marlboro 01752 Est.
Provincialate 481-4934
Convent 485-3791 — 481-5009
Sister Constance Gosselin, S.S.A.: Provincial Superior.
Headquarters of Saint Marie Province — 255 Profe[illegible] Sisters.
Schools: St. John the Evangelist, Watertown; Montes[illegible] School, Marlboro.
Legal Name: The Sisters of St. Ann.

Saint Anne Novitiate

THE SISTERS OF SAINT ANN
(Saint Marie Province)
720 Boston Post Rd., Marlboro 01752 Est.
485-3791 481-5009
Provincial Superior: Sr. Constance Gosselin, S.S.A.
Formation Team: Sister M. Rose Clarisse; Sister Bar[illegible] Flynn; Sister Jeannette Robichaud.
Rev. Arthur A. Hamel, Chaplain.
Legal Name: The Sisters of Saint Ann

Saint Ann Convent

THE SISTERS OF ST. ANN
720 Boston Post Rd., Marlboro 01752
485-3791 481-5009
Sister Lucy Dubic, Public Relations.
Community: 107 Religious.
Legal Name: The Sisters of St. Ann.

SISTERS OF STE-CHRETIENI[illegible]
Ste-Chretienne Provincialate

SISTERS OF STE-CHRETIENNE
297 Arnold St., Wrentham 02093 Est.
384-8066
Sister Jeanne Fortin, S.S.Ch.: Provincial
Headquarters of United States Province.
Community: 186 Sisters.
Legal Name: Ste-Chretienne Educational Institute, Ste-Chretienne Educational Institute Trust.
Our Lady Nursery School, Marlboro, MA

Sisters of Ste-Chretienne— Marlbo[illegible]

197-207 Pleasant St., Marlboro 01752
485-0740
Sister Yvette Campbell, S.S.Ch.: Superior
Community: 40 Sisters.
Rev. Phillip C. Martel (485-4084): Chaplain.

WE APPRECIATE OUR ADVERTISERS — WE DIRECT YOUR ATTENTION TO THEM

STERS OF ST. JOSEPH
›therhouse, Sisters of St. Joseph

SISTERS OF ST. JOSEPH
Cambridge St., Brighton 02135 Est. 1873
783-9090
›r Catherine Mulkerrin, C.S.J.: President
›r Marie de Lourdes, C.S.J.: Coordinator
›l Community: 150 Sisters.
Dennis J. Burns, Chaplain.
›l Name: The Congregation of the Sisters of Saint ›seph of Boston.

›hool and Parishes:
›hedral Elementary and High, Sacred Heart, St. Helena ›use, Boston; St. Anthony, Allston; St. Andrew, No. ›llerica, St. Columkille, Mt. St. Joseph Academy, ›ighton; St.Catherine, Charlestown; St. Ann, St. Bren›n, St. Matthew, St. William, St. Joseph Manor, Dor›ester; St. Lazarus, East Boston; Resurrection, ›ngham, Our Lady of Lourdes, Jamaica Plain; St. ›gela, Mattapan; Sacred Heart, Roslindale; St. Francis › Sales, St. Mary of the Angels, Roxbury; Gate of ›aven, South Boston, Holy Name, St. John ›rysostom, St. Theresa, West Roxbury; St. Agnes, Arl›gton Catholic High, Arlington; Cardinal Spellman, ›ockton; St. Mary, Brookline; Immaculate Conception, ›atignon High, St. Paul, Cambridge; St. John, Canton; ›r Lady of Grace, Chelsea; St. Mary, Dedham; Im›aculate Conception, Pope John XXIII High, Everett; ›thany Hill School, Marian High, Framingham; Our ›dy of Good Voyage, Gloucester; Sacred Hearts, St. ›mes, Merrimack Montessori, Haverhill; St. Mary ›lliston, St. Joseph, St. Pius V, Sacred Heart, Lynn; ›ith Hall, Lowell; St. Joseph Malden; Immaculate Con›ption, St. Mary, Marlboro; St. Ann by the Sea, Our ›dy of the Assumption, Marshfield; St. Bridget, ›aynard; St. Joseph, St. Raphael, Medford; St. Agatha, ›ntbonne Academy, Aquinas Junior College, Jackson ›hool (Non Graded Elem.), Newton Catholic Elemen›ry and High, Walnut Park Montessori, Newton; St. ›therine, Norwood; St. Joseph, St. Mary, Sacred ›art, Quincy; Boston School for the Deaf, Randolph; ›maculate Conception, Revere; Holy Family, Rockland; . James, Salem; St. Ann, St. Benedict, St. Catherine, . Clement, Somerville; Blessed Sacrament, St. Mary, ›alpole, St. Patrick, Watertown; Regis College, Weston; ›maculate Conception, Sacred Heart, Weymouth; St. ›hn, Winthrop.

Vocational Information

SISTERS OF ST. JOSEPH
FORMATION CENTER
SACRED HEART CONVENT
780 Mt. Auburn St., Watertown 02172
864-3830 354-6791
›r Joan M. McCarthy, Directress of Formation, Novice ›rectress.
›r Maryann Enright, C.S.J., Associate Directress, ›cation Awareness Directress, 43 Fremont St., Mat›pan 02126, 298-6424

Fontbonne Hall

›ethany Rd., Framingham 01701 Est. 1964
879-1295
›r Margaret Dunn, C.S.J.: Superior.
›se of Retirement.
›munity: 140 Sisters.

Bethany Hospital

THE SISTERS OF ST. JOSEPH
›ethany Rd., Framingham 01701 Est. 1921
872-6750
›r Barbara Macalouski, C.S.J.: Administrator.
›pital for Chronic Disease and Associated Acute Care.
›acity: 103 Beds.
›plain: Rev. Henry J. Brouillard, S.M.
›al Name: Bethany Hospital.

SISTERS OF ST. MARTHA CONVENT

SISTERS OF ST. MARTHA
›ommonwealth Ave., Boston 02116 Est. 1952
267-3318
›er Joan Walker, Superior
›vent for Sisters of St. Martha Engaged in Social Ser›ce through Family Counselling and Guidance Centers, ›c. and for Community members attending Univer›ties.
. George Carrigg: Chaplain
›ociated Guild: Guild of St. Martha, Kathryn MacDonald, ›resident; Allan MacNeil, Vice President.
›al Name: Sisters of Saint Martha.
›herhouse: Antigonish, Nova Scotia, Canada.
Hospital: St. John's, Lowell.

STERS OF ST. MARY ' NAMUR

›red Heart Convent: 181 Moore St., Lowell, MA 01852. ›52-0202.
›er Mary Lidwin: Moderator
›red Heart School: 122 Andrews St., Lowell, MA 01852. ›53-4751.
›er Moira: Principal.

SISTERS OF THE ASSUMPTION

Schools:
Sacred Heart, 26 Sylvester St., Brockton 02402.
583-7420.
Sister in Charge: Sister Estelle Grenier, S.A.S.V., Convent School Tel.: 588-4481. 240 Students.
Principal: Sister Lucille Martel, S.A.S.V.
St. Louis, Lowell, 85 Boisvert St., Lowell.
Convent 455-5742.
Sister Lucille Pleau, S.A.S.V.
St. Joseph, Salem 01970, 18 Harbor St. Convent 744-0581.
Sister Jeann-d'Arc Poirier: In Charge of Convent.

SISTERS OF THE GOOD SHEPHERD

Cushing Hill Drive, Marlboro, MA 01752.
485-8610
Community: 60 Good Shepherd Sisters; 38 Sisters of the Cross.
Legal Name: Sisters of the Good Shepherd.
Provincialate: Mt. Florence, Peekskill, N.Y. 10566.

SISTERS OF THE PRESENTATION
Provincial House

SISTERS OF THE PRESENTATION OF MARY
209 Lawrence St., Methuen 01844 Est. 1957
683-9374
Sister Blanche Lacasse, Provincial (682-3037)
Headquarters of Methuen Province: (274 Professed-Sisters).
Rev. Michael Doran, O.P., Chaplain
Legal Name: Congregation of The Presentation of Mary.
Schools: Presentation of Mary Academy, Methuen; Holy Angels Kindergarten, Methuen; Presentation of Mary Day Nursery, Methuen; Rivier Nursery, Methuen.
Residence Ste. Claire Infirmary Sisters of the Presentation of Mary, 209 Lawrence St., Methuen 01844 (685-5032).
Presentation of Mary Academy Residence: Sisters of the Presentation of Mary, 10 Quincy St., Methuen 01844 (682-2502).
Novitiate of the Sisters of the Presentation of Mary.
Sister Doris Guillet: Director of Novices 683-5902

SONS OF MARY MISSIONARY SOCIETY
Sons of Mary; Health of the Sick

567 Salem End Rd., Framingham 01701 Est. 1952
879-6711
Rev. John Murphy, F.M.S.I., Major Coordinator
Rev. John Wallace, F.M.S.I., Formation Coordinator
Rev. Henry Branagan, F.M.S.I., Financial Coordinator
Bro. John Gerdtz, F.M.S.I., Regional Coordinator—North America
Rev. John Coss, F.M.S.I., Regional Coordinator, South America.
Headquarter and Novitiate of Congregration established for medical, social and catechetical work in the home and foreign missions.
Community: 7 Priests, 13 Professed Brothers.
In Residence:
Brother Gerard Brassard, A.A.
Legal Name: The Sons of Mary; Health of the Sick, Inc.

STIGMATINE FATHERS AND BROTHERS
Province of the Holy Spouses

CONGREGATION OF THE SACRED STIGMATA
36 Fairmont Ave., Newton 02158 Est. 1976
969-5952
Very Rev. James B. Flynn, C.S.S., Ph.D.: Provincial

Stigmatine House of Studies

CONGREGATION OF THE SACRED STIGMATA
229 Watertown St., Watertown 02172 527-5881
Rev. Robert S. White, C.S.S., Team Member
Rev. J. Peter Walker, C.S.S., Team Member
Students: College, Theology
Community: 2 Priests, 7 Students

Stigmatine Residence

16 Fairmont Ave., Newton 02158
969-1033
Bro. John Fowler, C.S.S., Administrator
Rev. John Golden, C.S.S.
Rev. Joseph Connolly, C.S.S.
Rev. Guido Mespilli, C.S.S.
Rev. John Dickinson, C.S.S.
Bro. Joseph Fontanari, C.S.S.
Bro. Joseph Fair, C.S.S.

TRAPPISTINE NUNS
Mt. St. Mary's Abbey

CISTERCIAN NUNS OF THE STRICT OBSERVANCE
Arnold St., Wrentham 02093 Est. 1949
528-1282
Rev. Mother M. Angela Norton, o.c.s.o.: Abbess
Convent of Contemplative Nuns.
Capacity: 80 Nuns.
Legal Name: Cistercians of the Strict Observance in-Massachusetts, Inc.

URSULINE NUNS
Provincial House

(Northeastern Province)
URSULINE NUNS
71 Lowder St., Dedham 02026 Est. 1957
326-6219
Sister Rita Bourassa, O.S.U.: Provincial (326-6219)
Sister Anne Boyle, O.S.U.: Prioress (326-3158)
Community: 24 Nuns.
African Mission Fathers: Chaplains.
Legal Name: Ursulines of the Roman Union.
School: Ursuline Academy (Grades VII-XII), Ursuline Kindergarten and Nursery, Dedham.

VENERINI SISTERS

Day Nursery and Kindergarten: Holy Rosary Parish, Lawrence
682-9079

WHITE FATHERS
White Fathers of Africa

Forty Acres Drive, Box 321, Wayland 01778 Est. Nov. 1962
358-7076
Rev. Constant Durette: Coordinator.
Promotional and Vocational Programs.
Community: 3 Priests.
Provincialate: 777 Belvidere Ave., Plainfield, N.J. 07062.

XAVERIAN BROTHERS
Xaverian Brothers Provincialate

BROTHERS OF ST. FRANCIS XAVIER
704 Brush Hill Rd., Milton 02186 Est. 1960
333-0970
Brother Harold M. Boyle, C.F.X.: Provincial
Brother James L. Sullivan, C.F.X.: Vicar and Provincial Assistant
Brother John Fox, C.F.X.: Provincial Assistant, Education and Ministry
Brother Sebastian Barresi, C.F.X.: Provincial Assistant, Community Development.
Brother Bartholomew Varden, C.F.X.: Province Treasurer
Brother William Sheehan, C.F.X.: Archivist
Community: 7.
In Residence:
Brother Albertus Mahoney, C.F.X.
Legal Name: American Northeastern Province of the Xaverian Brothers.

Xavier Center

XAVERIAN BROTHERS
21 Spring St., Danvers 01923 Est. 1975
777-1326
Brother John M.Collins, C.F.X.: Director of Formation
Brother Richard O'Brien, C.F.X.: Assistant Director
Community: 2 Professed Brothers; 3 Novices, 3 Candidates
Schools: St. John's Preparatory School, Danvers; Malden Catholic High School, Malden; Xaverian Brothers High School, Westwood.

XAVERIAN MISSIONARY FATHERS

101 Summer St., Holliston 01746 Est. 1946
429-2144
Rev. Oddo V. Galeazzi, S.X. Rector
MISSIONARY PROMOTION AND VOCATION CENTER
Rev. Lawrence Crosara, S.X., Editor
American Novitiate
Rev. Ivan Marchesin, S.X., Master of Novices
Our Lady of Fatima Shrine
Rev. Oddo V. Galeazzi, S.X., Director
Community: 5 Priests, 1 Brother, 4 Novices
Legal Name: St. Francis Xavier Foreign Mission Society, Inc.
Provincial House: Wayne, N.J.

Messieurs Lahaise

100 years of servicing
the king of instruments

Pipe Organ Experts

323-6444 Boston, Mass.

liturgical Apostolate
center

provides:

- CHURCH SUPPLIES
- LITURGICAL VESTMENTS
- SACRED VESSELS
- CERAMICS & BANNERS
- RELIGIOUS CARDS
- RECORDS . . .
- CLERICAL ATTIRE

The Sisters in their studios, work to bring about the desires of Vatican II on Liturgical matters.

DIRECTED BY

SISTER DISCIPLES OF THE DIVINE MASTER

43 WEST ST., BOSTON, MASS. 02111
Dial: (617) 482-0978

VISIT *the Shrine of* OUR LADY OF *La Salette*

PILGRIMAGE services Sunday afternoon at 3:00 P.M.
Outdoors: June 1st to October 31st—Indoors: November 1st to May 1st

VISITORS are welcome at any time.

RELIGIOUS ARTICLES and **GIFT SHOP**.

For further information contact Directo

Buses leave Haymarket Sq. and Sullivan Sq. every Sunday at 1:30 p.m., June thru Octobe

NATIONAL SHRINE OF OUR LADY OF LASALETTE

TOPSFIELD ROAD IPSWICH, MASS. 01938

TELEPHONE
DIAL 356-326

Residences

Regina Cleri

ARCHDIOCESE OF BOSTON

) William Cardinal O'Connell Way, Boston 02114 Est. 1964

523-1861

ev. Edward B. Flaherty, Director (523-1861)

Residence:

Rev. Eugene Ballot (742-6687)

Rev. Msgr. George S. Brennan (742-3611)

Rev. Neil M. Buckley (523-7282)

Rev. Msgr. Daniel Burke (742-4446)

Rev. Edward B. Callaghan (742-2958)

Rev. William C. Carroll (523-1861)

Rev. Llewellyn D. Chadbourne (523-1861)

Rev. Msgr. James L. Conlon (723-5483)

Rev. Msgr. A. Cornelius Dalton (227-7093)

Rev. Msgr. Edward Dowd (227-9249)

Rev. Msgr. Frederick Driscoll (523-1861)

Rev. Msgr. Aloysius Finn (227-4326)

Rev. Msgr. Charles A. Finn (227-4928)

Rev. Charles J. Foley (523-4752)

Rev. Daniel R. Foley (723-5725)

Rev. Msgr. Thomas Garrity (523-1861)

Rev. Russell T. Haley (742-0120)

Rev. Msgr. Edward Horan (742-3087)

Rev. Timothy M. Howard (523-3611)

Rev. John J. Kelly (742-2682)

Rev. Msgr. Walter Leach (328-4668 + 723-7154)

Rev. Msgr. John J. Lynch (723-8480)

Rev. Msgr. Edward A. McDonough (723-4877)

Rev. Msgr. Francis F. McElroy (227-8830)

Rev. Msgr. Edmund J. Moran (742-0862)

Rev. Joseph A. Mulligan (723-8588)

Rev. Msgr. Harry M. O'Connor (723-3929)

Rev. Msgr. Oscar R. O'Gorman (367-8479)

Rev. Msgr. Bernard S. O'Kane (227-7717)

Rev. Ernest P. Pearsall (523-1861)

Rev. John H. Quinlan (742-0815)

Rev. Msgr. Conrad Quirbach (523-1861)

Rev. Msgr. Charles E. Riley (742-6286)

Rev. Msgr. Salvatore Screnci (523-6657)

Rev. Msgr. John Sexton (227-2583)

Rev. George F. Smith (523-1861)

Rev. Msgr. John E. Sullivan (523-7694)

Rev. Thomas E. Sweeney (227-1694)

Rev. Msgr. John J. Twiss (367-1192)

Rev. Msgr. John F. Welch (742-0648)

St. Anthony Residence

RESIDENCE FOR RETIRED FRANCISCAN FRIARS

103 Arch Street, Boston 02107

542-6440

Rev. Eugene Honan, O.F.M., Guardian

Bro. Thomas McGowan, O.F.M., Vicar

Rev. Stanislaus Dabrowski, O.F.M.

Rev. Garnier Desbiens, O.F.M.

Rev. Marcian Doyle, O.F.M.

Rev. Leander Hartdegen, O.F.M.

Rev. Jerome Kelly, O.F.M.

Rev. Lawrence Kidder, O.F.M.

Bro. Brendan Lague, O.F.M.

Rev. Thomas McLaughlin, O.F.M.

Bro. Leon O'Malley, O.F.M.

Rev. Francis Sullivan, O.F.M.

Rev. Hilary Sullivan, O.F.M.

Our Lady's Guild House

DAUGHTERS OF MARY OF IMMACULATE CONCEPTION

20 Charlesgate West, Boston 02215 Est. 1946

536-3000

Sister Mary Judith: Administrator

Residence for Business Women: Permanent and Transient).

Capacity: 125 Residents.

Chaplains: Oblates of The Virgin Mary, St. Clement's Eucharistic Shrine.

Legal Name: Daughters of Mary of the Immaculate Conception, Inc.

Our Lady of the Way Residence

OBLATES OF THE MOST HOLY REDEEMER

60-80 Pond St., Jamaica Plain 02130 Est. 1965

524-1640

Sister Leontina Fernandez Valcuende, O.SS.R.: Superior

Residence for girls and young women (students or employed): Daily Mass.

Capacity: 35.

St. Helena's House

SISTERS OF ST. JOSEPH OF BOSTON

89 Union Park St., Boston 02118 Incorporated 1892

482-0833

Sister M. Roberta, C.S.J., Director

Residence for Employed and Retired Business Women.

Capacity: 120 residents.

Priests from Cathedral Rectory: Chaplains.

WM. S. CARROLL INC.

CHARTER BUSES

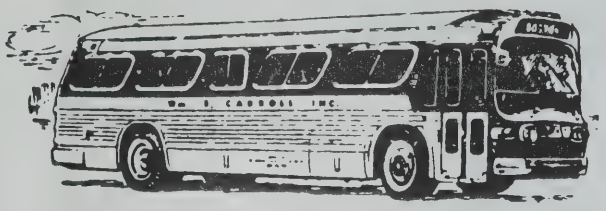

• Industrial Tours • Picnics • School Excursions • Conventions • Education Tours • Church Groups

232-1375

640 HAMMOND STREET, BROOKLINE 02167

FLAGSTAFF FOODSERVICE CO.

New England Division / *Leaders in Foodservice Distribution*

ONE VENUS WAY • ATTLEBORO, MASSACHUSETTS 02703

(617) 399-8000
MASS. WATS NO. 1-800-372-2180

ALBERT W. SEXTON & SON, CO.

COMPLETE CHURCH INTERIORS
SINCE 1891

OUR DESIGNERS AND CRAFTSMEN WILL PRODUCE A COMPLETE UNIFIED INTERIOR WITHIN AN ESTABLISHED BUDGET AND IN ACCORDANCE WITH THE RENEWED LITURGY. WE WELCOME YOUR INQUIRIES.

45 RIDGE ROAD, MILTON, MASS. 02187 **TEL. 698-2544 698-2139**

Altars. Statues. Stations. Marble. Church Furniture. Pews. Tabernacles. Bronze. Church Decorating. Lighting, Carpeting. Stained Glass.

WE APPRECIATE OUR ADVERTISERS — WE DIRECT YOUR ATTENTION TO THEM

Retreats — Houses and Leagues

ANDOVER
Christian Formation Center

FRANCISCAN FRIARS
175 River Road, Andover, Mass. 01810 Est. 1966
851-6711 686-3941
Team Ministry:
Friar John C. DiMauro, O.F.M.
Friar Charles Tallerico, O.F.M.
Programs: Retreats, Days and Evenings of Recollection, Religious Institutes, Adult Education Programs, Programs for Divorced and Separated Catholics.
Capacity: 22 Single rooms and 50 in Dormitory.
Contact: Mr. Nicholas Hapshe or Mr. James Hapshe.
Legal Name: Christian Formation Center.

BOSTON
Cenacle Retreat House

RELIGIOUS OF THE CENACLE
200 Lake St., Brighton 02135 Est. 1910
254-3150
Retreat Team: Sisters Mary Hennessey, Margaret Lane, Katharine McLaren
Sr. Muriel Geisler, Director for Youth Programs
Retreats — group, (preached, guided)
Retreats — individual (private, directed)
Spiritual Guidance
Days and Evenings of Recollection
Programs of spiritual renewal, religious education, monthly meetings, T.E.C. (Teen Encounters Christ), study clubs, ecumenical groups, etc.
For laywomen, laymen, priests, Religious, youth, midweek and weekends.
Capacity for retreats: 50; for other programs, over 100.
Legal Name: Boston Cenacle Society

BRADFORD
Mater Dei Retreat House

DON ORIONE FATHERS
Old Groveland Rd., Bradford 01830
373-0461
Rev. John N. Casati, F.D.P.: Director
Retreats for 8th Grade and High School Boys
Legal Name: Sons of Divine Providence, Inc.

DOVER
Dominican Retreat House

ST. STEPHEN PRIORY
20 Glen St., Dover 02030
785-0124
Very Rev. N.A. Haddad, O.P.; Prior
Very Rev. Michael E. Stock, O.P., Superior
Rev. John P. Burchill, O.P., Director of Retreats
Dominican Preaching Team: Rev. Michael M. Burke O.P. Coordinator Parish Renewal, Evangelization Programs
Retreats: Individual, Group (Private, Directed) for Priests, Religious, Laymen and Laywomen.
Ecumencial Meetings.
Resident Capacity: 35; Day 75
Legal Title: Dominican Fathers, Province of St. Joseph.

DUXBURY
Miramar Retreat House

DIVINE WORD MISSIONARIES
Duxbury 02332 Est. 1949
585-2460
Rev. Lawrence J. Poetz, S.V.D.: Retreat Director
Rev. Richard Graham, S.V.D., Retreat Master
Joseph H. Walsh: Registrar
Retreats, Days and Evenings of Recollection for men and women; open year round.
Capacity: 46 Retreatants; 60 for Day and Evening Recollections
Legal Name: Divine Word Missionaries.

GLOUCESTER
Eastern Point Retreat House

JESUIT FATHERS
Gloucester 01930 Est. 1958
283-0013
Rev. Brian S. Duffy, S.J., Superior
Directed Retreats, Guided Retreats, Faith Sharing Days, Private Retreats, Days of Recollection. all retreats are open to Priests, Religious Men and Women and Adult Laity.
Community: 6 Jesuit Fathers.
Capacity: 48
Legal Name: Society of Jesus of New England.

HINGHAM
Glastonbury

BENEDICTINE MONKS
16 Hull St., (Rte. 228) Hingham 02043 Est. 1975
749-2155
Retreats for Priests, Religious and Laity by Private arrangement.
Capacity: Retreats 27.
Directions: Routes 3 or 3A to 228, or Plymouth and Brockton Bus from Greyhound Terminal to Abbey.
Contact Retreat Director 749-2155.

IPSWICH
Loretto Retreat House

54 Jeffrey's Neck Rd., Ipswich 01938 Est. 1962
356-4223
Sister Patricia O'Donnell, S.N.D.: Director
Retreats, Workshops, Meetings.
Days of Recollection.
Retreat Capacity: 30. Other: 40.
Legal Name: Notre Dame Training School

LaSalette Renewal Center

MISSIONARIES OF OUR LADY OF LaSALETTE
315 Topsfield Road, Ipswich 01938 Est. 1945
356-5947
(Team Ministry) Co-Directors: Fr. Camillo Avitabile, M.S., Fr. Ronald Gagne, M.S., Fr. Kevin Gunning, M.S. Days and evenings of Recollection for High School students to Senior Citizens; weekend retreats for High School and College students available Sept.-May; various programs may also be given at your parish.
Complete modern facilities for large or small groups available only from June through August. Spacious grounds.
Legal Name: Missionaries of Our Lady of LaSalette, Inc.

Sacred Heart Retreat House

SALESIANS OF ST. JOHN BOSCO
P.O. Box 271, Rte. 1A, Ipswich MA 01938
(617) 356-3838
Director: Rev. James B. Curran, S.D.B.
Youth Retreats: Rev. Joseph Maffei, S.D.B.
Days and Evenings of Renewal for Adult & Youth Groups.
Weekend Retreats for Junior High boys or girls.
Private Retreats for priests, deacons, religious.
Limited overnight accommodation for small groups of adult retreatants
Workshops, meetings etc.
Sacrament of Reconciliation any time at call.
Legal Title: Salesian Society, Inc.

LAWRENCE
Assumption, B.V.M. Parish Center

216 Lawrence St., Lawrence 01841
(Conducted by Augustinian Fathers)
Please See Ad On Page 220

METHUEN
Salvatorian Center

THE BASILIAN SALVATORIAN FATHERS
30 East St., Methuen 01844 Est. 1967
683-2959
Rt. Rev. Peter Hajjar, B.S.O., Director
Associate Directors:
Rev. Ross S. Frey, O.B.S., Teen Encounter Apostolate, Director: Miss Mary Nedder
Roland V. Bouvier: Administrator and Coordinator of Activities. Tel: 683-5422.
Retreats: Group (Preached), Retreats Individual (Private Directed), Days of Recollection, Cursillo, Teen Encounter, Counseling.
Capacity: 70
Legal Name: Basilian Salvatorian Order, Inc.

NATICK
Oblate Retreat House

OBLATE FATHERS
109 Woodland St., Natick, MA 01760
653-1610
Rev. Real Bourque, O.M.I.: Spiritual Director.
Mr. Omer Bourque: Manager.
Sister Margaret Catherine Sims, C.S.J.
Christian Community of 23 persons.
Retreats (group or private) for men, women, couples, teens, priests, religious, school groups, charismatics, alcoholics, overeaters.
Days or evenings of Recollection: Marriage Encounter; Antioch; Charismatic Prayer Meetings; Life in the Spirit Seminars and Foundations Course; Ecumencial Meetings.
Capacity: 140, and nine meeting Rooms
Legal Name: Oblates of Mary Immaculate, Province of St. John the Baptist.

QUINCY
Catholic Youth Organization

ARCHDIOCESE OF BOSTON
883 Hancock St., Quincy 02170
472-0333
Rev. Msgr. Robert W. McNeill, Youth Director
Search for Christian Maturity: Weekend Retreat (Friday night to Sunday afternoon) for high school Juniors and Seniors. Limit: 4 per parish per SEARCH.
Overnight: 20-hour retreat (Saturday night to Sunday afternoon) for Freshmen and Sophomores in high School. Limit: 7 per parish per OVERNIGHT.
Day of Recollection for Youth Given at C.Y.O. Headquarters, Utilizing Trained Team Members

SCITUATE
Foyer of Charity

74 Hollett Street, N. Scituate 02060
545-1080
Rev. Matthew Bradley, Director
Community: Cecilia Scovil, Helen Schultz
Five day retreats, one and two day recollections, for priests, religious, laity, men, women.
Capacity: 24
Legal Name: Damascus, Inc.

WALTHAM
Espousal Conference Center

STIGMATINE FATHERS
554 Lexington St., Waltham 02154 Est. 1954
893-3465
Rev. David Martin, C.S.S. Superior - Program Director
Rev. Gregory Hoppough, C.S.S.
Rev. Robert Masciocchi, C.S.S.
Brother Paul Kessler, C.S.S.
Weekend Retreats and Days of Recollection for men, women, engaged and married couples Widows, High School Students, Counseling and Youth Ministry Programs.
Retreat Capacity — 70; Days of Recollection, 100
Legal Name: Espousal Conference Center.

WESTON
Campion Renewal Center

319 Concord Rd., Weston 02193 Est. 1975
894-3199
Rev. J. Robert Padberg, S.J., Director of the Renewal Center
Renewal Center available to Priests, Religious and Laity for a variety of spiritual exercises and retreats.
Legal Name: Campion Residence and Renewal Center Inc.

CLASS OF 1980 — ST. JOHN'S SEMINARY

FIRST ROW: Gregory J. Mercurio, O.F.M., John E. Sassani, John J. Bonzagni, Martin M. Boylan, Stephen M. Healy, Rev. Robert J. Banks, Rector, Stephen E. Salocks, Paul R. McCarthy, Vincent P. Doolan

SECOND ROW: Robert E. Sullivan, Walter F. Keymont, Clyde H. Chetwynde, Albert L. Capone, Joseph T. Devine, James A. Shanley, David W. D'Olimpio

THIRD ROW: Richard M. Turner, Patrick Boyle, O.F.M., Robert J. Cordery, Mark P. Tremblay, Joseph K. Raeke, John J. Ahern, J. Garret Thomson, Michael S. Foster

Absent when picture was taken: John J. Ronaghan

WE APPRECIATE OUR ADVERTISERS — WE DIRECT YOUR ATTENTION TO THEM

Seminaries

ST. JOHN'S SEMINARY

Founded 1884

Rev. Robert J. Banks, S.T.L., J.C.D., Rector

SCHOOL OF THEOLOGY

127 Lake Street
Brighton, 02135
254-2610
ENROLLMENT. 140 STUDENTS

COLLEGE OF LIBERAL ARTS

197 Foster Street
Brighton 02135
254-2610
Rev. Thomas J. Daly, M.A., Ph.D., Dean
ENROLLMENT: 75 STUDENTS

PASTORAL INSTITUTE

5 Lake Street
Brighton 02135
254-2610
Rev. Paul T. Walsh, M. Ed., Director

RESIDENT FACULTY

ST. JOHN'S HALL
Rev. Robert J. Banks, S.T.L., J.C.D.
Rev. John J. Connelly, S.T.D.
Rev. Francis V. Strahan, M.A., B. Mus.
Rev. Thomas W. Buckley, S.T.D., S.T.L.
Rev. Laurence W. McGrath, A.B., M.S.
Rev. John E. Farrell, S.T.D.
Rev. John J. Griffin, M.A., Ph.D.
Rev. Joseph G. Lind, B.S.B.A., M. Div.
Rev. Charles E. Bourke, M. Div.

PETERSON HALL
Rev. Alfred C. Hughes, S.T.D.
Rev. Walter J. Edyvean, S.T.D.
Rev. John P. Galvin, S.T.D., Th.D.
Rev. Ronald J. Gariboldi, Ph.D.
Rev. Paul T. Keyes, M.A.
Rev. Walter J. Woods, S.T.D.
Rev. Paul Zilonka, C.P., S.S.L.

ST. CLEMENT'S HALL
Rev. Thomas J. Daly, M.A., Ph.D.
Rev. Richard G. Cunningham, J.C.D.
Rev. Frederick J. Murphy, S.T.L., Ph.D.
Rev. Gerald L. Dorgan, M.A.
Rev. Mark L. Noonan, Ph.D.
Rev. Cornelius M. McRae, M.A.
Rev. Martin P. Connor, S.T.D. (Cand.)
Rev. Robert W. Flagg, M.S., M. Div.
Rev. Timothy F. O'Leary, Ph.D.
Rev. Richard J. Malone, M. Div.
ST. WILLIAM'S HALL
Rev. Paul T. Walsh, M. Ed.

POPE JOHN XXIII NATIONAL SEMINARY

MAJOR SEMINARY FOR MEN OVER TWENTY-FIVE
558 SOUTH AVENUE, WESTON 02193
Legal Name: Pope John XXIII National Seminary, Inc.
Founded September 10, 1963
899-5500

FULL-TIME FACULTY

Rev. James W. DeAdder, Ph.D., S.T.D., Rector
Rev. Peter Conley, Th.D.
Rev. Gerald J. Donovan, M.Ed., D.Min.
Rev. Stephen Doyle, O.F.M., S.S.L., S.T.L.
Rev. James L. Fahey, M.S.L.S.
Rev. Paul P. Gilmartin, S.J., M.A., S.T.D.
Sr. Suzanne Kearney, C.S.J., P.J.D.
Rev. Robert J. Knapp, M.R.E., S.T.D.

VISITING FACULTY

Sr. Rose Clarisse, S.S.A., M.A.
Rev. Alfred Connick, J.C.D.
Mr. Kenneth C. Crannell, Ph.D.
Rev. Francis V. Strahan, D.W., M.Ed., M.A.

ENROLLMENT: 60 STUDENTS
Domestic staff under supervision of Medical Missionaries of Mary.

Priest . . . a man from among men . . . a person of prayer and dedication . . . one who reaches out to a world that cries for help. He is a servant of Christ . . . a servant of people.

POPE JOHN XXIII NATIONAL SEMINARY—CLASS OF 1980

Left to Right — Sitting: Juan Montoya, James C. Leibold, Arthur Lopilato, Rev. James W. DeAdder, Rector, Edward Evans. Standing — Donald J. Schmitz, Henry A. Egierd, William E. Mylchreest, Anthony R. Picariello, James E. O'Neal, Richard A. Nadeau, Robert W. Barnes, Gerard T. Walker.

WE APPRECIATE OUR ADVERTISERS — WE DIRECT YOUR ATTENTION TO THEM

SECULAR INSTITUTES

Oblate Missionaries of Mary Immaculate

(WOMEN)
91 Brookfield St., Lawrence, MA 01843
To bear witness to the charity of Christ.
International membership.
Area Coordinator: Jacqueline Gagne.

CARITAS CHRISTI

Caritas Christi: This is an Interanational Papally approved Secular Institute which proposes a Lay Vocation to answer to the circumstances and needs of the times.
Aim: Is concerned with forming and giving to Church Contemplative Apostolic Lay Women who according to their personal callings, talents and abilities strive to live a dedicated Christian lay life.
Address: Rev. Gregory Roy, S.J., Chaplain, St. Joseph Center, Valatie, N.Y. 12184.
Legal Name: Cultural Crossroads, Inc.

Social Action

ARCHDIOCESAN INSTITUTE OF INDUSTRIAL RELATIONS

761 Harrison Avenue, Boston 02118
536-9440 536-8440
Rev. Mortimer H. Gavin, S.J., Director
Rev. Edward F. Boyle, S.J.: Associate Director
Purpose: To spread Catholic Social Teaching and Action as urged in the Papal Encyclicals and writings.

The Labor Guild

Meetings: Third Monday, Guild Offices, 761 Harrison Ave., Boston
Membership: 800 Labor, Management, Academic, Arbitrators, Lawyers and Government.
Men and Women Working in Labor Relations.
William Ryan, President.
Chaplains: Rev. Mortimer H. Gavin, S.J.; Rev. Edward F. Boyle, S.J.

The School of Industrial Relations

The Guild sponsors this program of adult education in labor relations. Classes are at the old Boston College High School Building with entrance at 761 Harrison Ave., Boston; Oct.-May; March-April, Tuesday evenings, 7 to 10 P.M.
Affiliated for Academic Credit through Bunker Hill Community College.

CURSILLO MOVEMENT OF THE ARCHDIOCESE OF BOSTON

783-1510
Spiritual Directors: Rev. Michael D. Merchant, c/o Priests Personnel Office, 1 Lake St., Brighton 02135 (254-2085); Rev. John J. McCormick, St. Anselm's, Sudbury 01776. (1+443-8981).
Purpose: The Cursillo Movement provides an opportunity and a method both to understand Basic Christian Truths and to experience what is fundamental to being a Christian.

THE JESUIT — SAINT JOSEPH CENTER

Sullivan Square, Charlestown 02129 Est. June 21, 1948
242-2550
Edward T. Connors: Chairman
Rev. George V. McCabe, S.J.
Rev. Robert T. Tobin, S.J.: Director
The Center conducts two separate programs: its traditional program of spiritual exercises for men and women on Tuesday, Wednesday and Thursday evenings from 7:30 to 9:00. Continuing Education classes in scripture, theology, ethics, psychology and sacraments are popularly presented in five 6-week terms from September through May and are offered nightly Monday through Thursday from 8:00 to 10:00 P.M.
The Center conducts two programs: I: Popular learning for Adults—5 Mini-Terms each offering 6 Electives in Theology, Scripture, Ethics, Values, Physchology, Sociology, History, etc. Classes M.-T.-W., 8-10 P.M.; II: The Jesuit Forum, T.-W.-Th., 7:30-9:30 P.M. Rev. George McCabe, S.J., Director on Psychology, Current Issues, etc., Center open from September through May.

Society of St. Vincent de Paul

Established in Boston, 1861
Legal Name: The Particular Council Society of St. Vincent de Paul of the City of Boston
294 Washington St., Boston 02108 542-0883
Salvage Department, 542-6924
Thrift Store, 547-6924

ARCHDIOCESAN CENTRAL COUNCIL

John W. Roberts, President
Daniel I. Cronin: Executive Secretary
Headquarters for Particular Councils in Boston, Brockton, Lawrence, Lowell, Lynn and Salem, comprising 205 parish Conferences.

PARTICULAR COUNCIL OF BOSTON

Joseph F. Birmingham, President
Daniel I. Cronin: Executive Secretary
Central Office for 126 parish Conferences in Boston and vicinity; also for supervision of the Salvage Bureau, 1280 Washington Street, Boston, 542-6924.
Thrift Store, 50 Prospect St., Cambridge

ANNOUNCING!
STANDARD'S NEW DUPLICATOR WITH ACCU-FEED

SAY GOODBYE TO PAPER FEEDING PROBLEMS

- ACCU-FEED is the most advanced duplicator feeding system ever -designed especially for schools.
- ACCU-FEED allows both front and back to be printed for maximum economy. Just imagine the savings. 30, 40, 50% or more!
- ACCU-FEED feeds any type of paper - 16 lbs., 20 lbs., construction paper, newsprint or card stock - with no misfeeds.
- ACCU-FEED has no feed adjustments.
- ACCU-FEED is today's answer to today's high paper cost.
- FREE TRIAL PERIOD FOR YOUR EVALUATION

STANDARD DUPLICATOR SALES, INC.
ONE TEAL ROAD—WAKEFIELD INDUSTRIAL CENTER
WAKEFIELD, MASSACHUSETTS, 01880

TELEPHONE 245-7700

MISCELLANEOUS SOCIAL SERVICES

CHRIST CHILD SOCIETY OF GREATER BOSTON, INC.*

34 Mt. Auburn St., Cambridge 02138 Est. 1936
491-8400
Mrs. Leo J. Carr: President, 74 Fresh Pond Pkwy, Cambridge 02138
Summer Day Camp; Layette Service; Christmas Clothing and Toy Project for Needy Children serviced through Catholic Charities (Cambridge and Somerville); Little Sisters of The Assumption, 45 Magnolia St., Roxbury, and Local Parishes. Collect clothing, bedding, etc,; for Pine Street Inn, Boston; Financial Assistance to St. Paul's Archdiocesan Boy's Choir.
*Formerly conducted Mary Merrick Center, Kinnaird St., Cambridge

VETERAN ADMINISTRATION HOSPITAL SERVICE

NATIONAL CATHOLIC COMMUNITY SERVICE
15 Lawndale St., Belmont 02178 Est. 1946
489-1160
Rev. Msgr. John E. Kinchla: Moderator
Aid to disabled veterans in the following hospitals:
Bedford V.A. Hospital
Jamaica Plain V.A. Hospital
West Roxbury V.A. Hospital
Brockton V.A. Hospital

UNWED EXPECTANT MOTHERS

St. Mary's Home for Unwed Expectant Mothers

DAUGHTERS OF CHARITY OF ST. VINCENT DE PAUL
90 Cushing Ave., Dorchester 02125 Est. Oct., 1874
436-8600
Sister Mary Bernadette Doyle: Administrator
Sister Julia McKenna: Department Director (436-8600—Ext. 355).
Archdiocesan Home for Unwed Mothers under administration of St. Margaret's Hospital for women.
Admission through appropriate agency or St. Margaret's Hospital.
Day School Program: Comprehensive Out-Patient Care.
Capacity: 20 beds.

NURSING AND HEALTH SERVICES

Immaculate Heart of Mary Convent

LITTLE SISTERS OF THE ASSUMPTION
45 Magnolia St., Dorchester 02125 Est. 1947
442-1880
Sister Anne Mary Blute, Superior
Sister Marie Gervasi, Administrator
A family-centered nursing service which provides for professional nursing care in the home under medical supervision. The acutely ill, the convalescent, pre and post- partum conditions and the terminally ill as well as health supervision and promotion are the types of patients considered. Child supervision and homemaking as ancillary services are offered only as extensions of the nursing service. The program is geared to aid the family maintain its integrity as a family unit during times of stress due to illness.
Community: 9 Professed Sisters.
Legal Name: The Little Sisters of the Assumption, Inc.

SOCIAL SERVICES

Laboure Center, Inc.

DAUGHTERS OF CHARITY OF ST. VINCENT de PAUL
371 W. 4th St., South Boston 02127 Est. 1907
268-9670
Sister Helen: Executive Director
Services: Nursery School and Educational Day Care for children (3-5 years), capacity 60 children; Visiting Nurse Service which provides skilled nursing care in homes; Social Service; Family Life Education Department with classes and counseling for all ages; Clinics; Mental Health; Dental; St. Margaret's Maternity and Infant Satellite Clinic; Home Visiting; Homemaker, Home Health Aide program includes educational preparation, placement and supervision; Certified for Chapter 766 Core Evaluation Team and 766 Pre-School Program; Elderly Services including Home Visitation and Clinical Health Promotion; Child Care Service for Children of Mothers attending Clinics or Classes, Youth, Parent and Golden Age Activities.
Legal Name: Laboure Center, Inc.

PRISONERS SPIRITUAL MINISTRIES, INC

ARCHDIOCESE OF BOSTON
St. Timothy's Rectory
650 Nichols St., Norwood 02062 Est. Dec. 1948
769-4789
His Eminence, Humberto Cardinal Medeiros: President ex-officio.
Rev. Joseph P. McDermott, M. Div., M.A.: Executive Director, Treasurer
Working through the Chaplains, the Guild endeavors to afford spiritual and temporal aid to inmates of penal institutions; to help in proper rehabilitation of inmates; to try in every manner, to educate in the necessity of respect for the law and the presentation of good order in the Community.

Dominican Sisters of Bethany Convent

204 Ridge St., Mills 02054 Est. 1960
376-8262
Sister Mary of Christ: Superior
Rehabilitation of women prisoners by the religious life in full union with other Sisters. Two Sisters are delegated to visit women prisoners.
Legal Name: Dominican Sisters of Bethany, Inc.

LAY APOSTOLATE OF THE AGING

Mrs. Walter J. Love, 55 Beaumont St., Canton (828-0728), 02021, Chairman.
Activity: Archdiocesan Program providing Social contact to shut-ins confined to Nursing Homes within the Greater Boston area.

SERVICE TO SPANISH SPEAKING

El Centro del Cardenal

ARCHDIOCESE OF BOSTON
1375 Washington St., Boston 02118 Est. 19
542-9292
Rev. Wendell Verrill, Executive Director
Ms. Rosanna Filipponi, Director
Rev. Anthony Vasaturo, Associate Director
Rev. Joachim Lally, C.S.P., Associate Director
Hours: Monday-Friday 9:00 A.M.-5:00 P.M.
Counselling, English classes, pre-vocational training, a vocacy assistance with government agencies, you programs, emergency food and clothing programs, aft school day care, employment services, religious educ tion, translation and referral services, assistance to i mates, social and recreational programs.
Offices of the Division of Employment Security, the Wo Incentive Program, the Spanish Inmates Project and t Spanish Apostolate and located at the Center.
Legal Name: The Cardinal Cushing Center for the Spani Speaking.

SPANISH APOSTOLATE

Archdiocese of Boston

Coordinator:
Most Rev. Thomas V. Daily, D.D.
Chancery Office
2121 Commonwealth Ave.
Brighton 02135
254-0100

Lay Coordinator:
Mr. Hernan Machicado
Cardinal Cushing Center
1375 Washington St.
Boston, MA
426-7153

Archdiocesan Office

At Cardinal Cushing Center for the Spanish Speaking
1375 Washington Street
Boston, Mass. 02118
426-7153 426-9730
Parishes Serving the Spanish Speaking Communities
(Consult local Parish listings Pages 21-131 for times.)

BOSTON
Cathedral of the Holy Cross, Boston
St. Patrick's, Roxbury
Mission Church, Roxbury
St. Mary of the Angels, Roxbury
St. Paul's Church, Dorchester
St. Kevin's Church, Dorchester
St. Christopher's Church, Dorchester
Blessed Sacrament, Jamaica Plain
Our Lady of Lourdes, Jamaica Plain
St. Columbkille's Church, Brighton
St. Gabriel's, Brighton

OUTSIDE BOSTON
St. Mary's Parish, Cambridge
St. Rose's Parish, Chelsea
St. Stephen's Parish, Framingham
St. James' Parish, Haverhill
St. John's Parish, North Cambridge
St. Mary's Parish, Lawrence
Holy Rosary Parish, Lawrence
St. Patrick's Parish, Lowell
Immaculate Conception, Lowell
St. Peter's Parish, Lowell
St. Joseph's Parish, Lynn
St. John's Parish, Peabody
St. Mary's Parish, Waltham
St. Charles Parish, Woburn
St. Patrick's Parish, Brockton
Immaculate Conception, Salem

WE APPRECIATE OUR ADVERTISERS — WE DIRECT YOUR ATTENTION TO THEM

Catholic Charitable Bureau of the Archdiocese of Boston, Inc.

President, His Eminence Humberto Cardinal Medeiros, D.D.
Archdiocesan Director, Rev. Francis G. O'Sullivan, ACSW
Associate Director, Rev. Wallace E. Blackwood, MSP
49 Franklin Street, Boston 02110
482-5440

The Catholic Charitable Bureau of the Archdiocese of Boston, Inc., exists to provide the family and child welfare services listed below, as well as advocacy or supportive services to people in need without discrimination on any basis.

VICES TO UNWED PARENTS:
unseling
ernative High School Program
eparation for parenting
ferral to maternity homes
mily Home program

COUNSELING:
Marital
Parent-child
Individual and group
Delinquents
Spanish speaking
Single Parents
Blind

SPECIALIZED SERVICES:
Foster Care
Adoption
Family Day Care
Alcoholism programs
Nutrition
Consumer Education
Protective
(Children-Elderly)
Refugees
Emergency Shelter
Family Life Education
Elderly
Parish Outreach Projects
Grief Counseling
Summer Food Program
Pre-Marital Evaluations

TON
v. Msgr. Eugene P. McNamara, ACSW, Executive Director
Derne Street 02114 523-5165
tholic Relief Services
v. Msgr. Eugene P. McNamara, ACSW, Coordinator
settlement of refugees and immigrants, in cooperation with the partment of Immigration and U.S. Catholic Conference.

ER ADDRESSES:
derly Services
35 Centre St., West Roxbury 02132

CARE PROTECTIVE SERVICES FOR CHILDREN:
5 Pleasant Street, Malden 02148

CKTON
v. Francis X. Irwin, ACSW, Executive Director
6 North Main Street 02401 587-0815
coholism Programs, David Mulligan, Director
Alcoholism Intervention Center
686 North Main Street 587-0815
A 20-bed detoxification unit
Out-patient counseling service
Drive Alcohol Re-Education and Training Program—
(A court program for persons charged with driving under the influence of alcohol.)
ecovery House
0 Bartlett Street 587-7646
25-bed halfway house

CAMBRIDGE SOMERVILLE
Harold Walsh, ACSW, Executive Director
99 Bishop Richard Allen Drive, Cambridge 02139 547-9566
270 Washington St., Somerville 02143 625-1920

HAVERHILL
Brian Dacey, ACSW, Executive Director
191 Merrimack Street 01830 372-1031

LAWRENCE
Brian Dacey, ACSW, Executive Director
430 North Canal Street 01840 685-5930

LOWELL
Mr. Brian Dacey, ACSW, Executive Director
70 Lawrence Street 01852 452-1421

GREATER LYNN AREA
Catholic Family Services of Greater Lynn
Margaret G. Deveney, ACSW, Executive Director
55 Lynn Shore Drive 01902 593-2312

NORTH SHORE AND CAPE ANN
Rev. John B. McCormack, ACSW, Executive Director
3 Margin Street, Peabody 01960 532-3600

SUMMER CAMPS FOR CHILDREN
Catholic Charitable Bureau of Boston Vacation House, Sunset Point, Nantasket
Lowell Catholic Charitable Bureau Camp, Pelham, New Hampshire

AFFILIATED ORGANIZATIONS

Boston
or Guild of the Infant Savior
d of the Infant Saviour
parvulis Club

Lowell
League of Catholic Women of Lowell

North Shore and Cape Ann
North Shore Catholic Charity League

Brockton
ld of Greater Brockton Catholic Charities Centre

Greater Lynn Area
Infant of Prague Guild

Somerville
St. Gerard's Guild Thrift Shop 666-3754

Cardinal's Stewardship Appeal

"We Need One Another"

STEWARDSHIP:

Accountability of ones gifts from God.
Time, Talents and Material Goods.

2121 COMMONWEALTH AVENUE, BRIGHTON, MASS. 02135
TELEPHONE 254-0100

WE APPRECIATE OUR ADVERTISERS — WE DIRECT YOUR ATTENTION TO THEM

Family Counseling & Guidance Centers, Inc.

President: Frank B. Maher
Vice Presidents: Linzee Coolidge, Richard D. Driscoll, Daniel C. Knickerbocker, Jr., Gerald T. Reilly
Executive Director: Rev. Msgr. Joseph T. Alves, D.S.W.

Assistants:
Rev. George A. Carrigg, M.S.W., Rev. John T. Burke, M.S.W.
Rev. Richard J. Craig, M.S.W., Rev. Robert J. Butler, M.S.W.
Rev. Dennis F. Twomey, Ph.D.
Legal Name: Family Counseling & Guidance Centers, Inc.

Counseling services for families and individuals experiencing difficulties of a marital, parent-child or personal adjustment nature. In addition to parents, treatment is offered to children, adolescents, young adults and older adults including clergy and religious. Adjunct services for older persons includes social contact volunteers for isolated elderly persons. Parent- group education and individual and group treatment of adolescents is also provided. Consultation to schools, seminaries, religious communities, clergy. Clinic licensed by Mass. Department of Public Health. Member: Psychiatric Outpatient Centers of America.

Staff: Professionally trained casework therapists, psychiatrists and psychologists.
Appointment Hours: 9-9 Monday, Tuesday, Wednesday, Thursday, 9-5, Friday.

Administrative Office

49 Franklin Street, Boston 02110 542-0903
Rev. Msgr. Joseph T. Alves D.S.W., Executive Director
A.C. Zarkadas, M.S.W., A.C.S.W., Clinical Director
William M. Rothney, M.D., Medical Director

Family Counseling Center

49 Franklin Street, Boston 02110 542-0903
Serving Greater Boston
Joseph H. LaLiberte, M.S.W., A.C.S.W., Supervisor

Family Counseling Center

2 Orchard Lane, Danvers 01923 774-6820
Serving Essex County and Contiguous Communities in Northern Middlesex County
Warren Primiano, M.S.W., A.C.S.W., Supervisor

Family Counseling Center

350 Worcester Road, Framingham 01701 875-0648
Serving Framingham, Wellesley, Marlboro and surrounding communities
R. Raymond Ward, M.S.W., A.C.S.W., Supervisor

Family Counseling Center

40 Independence Ave., Braintree 02184 848-7840
Serving Quincy, Braintree, Weymouth and South Shore communities
Gerard J. Vitti, M.S.W., A.C.S.W., Supervisor

Family Counseling Center

1020 Plain St., Marshfield 02050 837-1133
Serving Plymouth County
Allan T. Griffin, M.S.W., A.C.S.W., Supervisor

Special Services to Older Persons

49 Franklin Street, Boston 02110 542-0903
Pre-retirement and other adjustment problems of older citizens
Sister Anne Aucoin, C.S.M., A.C.S.W.

Grandparent Adoption Program

40 Independence Ave., Braintree 02184 848-7840
Mrs. Mary E. Fox, M.A., Administrator

Important Dates to Remember

ASH WEDNESDAY			EASTER	
1980	February	20	April	6
1981	March	4	April	19
1982	February	24	April	11
1983	February	24	April	3
1984	March	7	April	22

Dinn-Boston Chain Link Fence Co., Inc.

ESTABLISHED *1876*

FENCES

COLORBOND • GATES • GALVANIZED

DIAMOND MESH GRILLES

6 Freeport Way, Dorchester, Mass. 02122

TELEPHONE 288 2820

D. K. FOOTE & COMPANY, painting & decorating

11 HUMPHREY ST.

WAKEFIELD, MASS. 01880

Specialists in

★ *church painting complete interior & exterior*

★ *gold leafing*

★ *marbleizing*

★ *mottling*

★ *stenciling*

★ *stripping & refinishing*

FULLY LICENSED AND INSURED

DIAL *245-8092* OR *246-0879*

richard t. harrity co., inc.

71 Apsley Street, Hudson, Mass. 01749

(617) 562-9571

- **RTH Monthly or BiMonthly Mailing of Collection Envelopes**
- **Special Mailings**
  Fast and inexpensive handling of any desired mailing to all or part of a parishioner list.
- **Computerized Contribution Statements**
  An extremely economical service available to parishioners for tax records and to churches for administrative purposes.
- **Label Service**
  Complete lists of parishioners available on pressure-sensitive labels for mailing bulletins and other materials.

RICHARD T. HARRITY CO., INC.
Offers a Variety of Services

WE APPRECIATE OUR ADVERTISERS — WE DIRECT YOUR ATTENTION TO THEM

ALCOHOLICS ANONYMOUS

CENTRAL SERVICE COMMITTEE
93 Purchase St., Boston 02110
426-9444

MASSACHUSETTS DEPARTMENT OF PUBLIC HEALTH

DIVISION OF ALCOHOLISM
755 Boylston Street, Boston 02116, 536-6983

pose: The Division carries on a four fold program of prevention and control alcoholism through (1) treatment (2) coordination (3) education and (4) earch.

Alcoholism Out-Patient Programs, offer guidance to alcoholics and their families. Fee is based on ability to pay but no one is refused help for financial reasons.

ston City Hospital
318 Harrison Ave., Boston 02118
Ambulatory Care Center
Room 45-07
524-4824

ockton Intervention Center
N. Main St., Brockton 02401
587-0815

uth Shore Alcoholism Clinic
One Cliveden St., Quincy 02169
773-2655

Mt. Auburn Hospital Alcoholism Clinic
Primary Prevention Program
330 Mt. Auburn St., Cambridge 02138
872-1748

Lawrence General Hospital
One General St., Parker House
Lawrence 01842
683-4000—Ext. 401

Lowell General Hospital
295 Varnum Ave., Lowell 01854
454-7301

Massachusetts General Hospital
West End House
16 Blossom St., Boston 02114
726-2712

Dimock Community Health Center
55 Dimmock St., Roxbury 02119
442-8800 ext. 223
442-8805 (After 5:00 P.M.)

Peter Bent Brigham Hospital
Alcoholism Outpatient Program
721 Huntington Ave., Boston 02115
732-6022 or 23

Washington Center
For Addiction
41 Morton St., Jamaica Plain 02130
522-7151

DETOXFICATION CENTERS

ston
Massachusetts Association of Alcoholism.
Recovery Homes, Inc.
19 James Street, Boston 02118
262-1220
Kenmore Sq. Treatment Facility
51 Brookline Ave., Boston 02215
261-8467

ockton
Alcohol Intervention Center at Brockton
588 N. Main Street, Brockton 02401
587-0815

mbridge-Somerville
Caspar Intervention Center
Beacon and Kent Sts., Somerville 02143
628-6300

Dorchester
Andrew House Detoxification Center
25 Leonard Street, Dorchester 02124
265-0900

East Boston
Andy Johnson Detox Center
56 Havre St., East Boston 02128
569-5478

Lawrence
Lawrence General Hospital Detoxification Center
32-24 Haverhill Street
Lawrence 01840
687-4186

Lowell
Lowell Alcohol Detoxification Center
295 Varnum Ave., Lowell 01854
459-0641

Mattapan
River Street Detox Center
249 River St., Mattapan 02126
Building F
298-0060

Quincy
Quincy Detoxification Center, Inc.
Faxon House
114 Whitwell Street, Quincy 02169
472-1484

Roxbury
Massachusetts Minority Council on Alcoholism
5 Burton Ave., Roxbury 02119
445-6045

Waltham
Middlesex County Hospital Alcoholism Unit
775 Trapelo Road, Waltham 02154
894-0004 (Ext. 278)

PIONEER TOTAL ABSTINENCE ASSOCIATION

OF THE

SACRED HEART

PURPOSE

Reparation, Through Self-Denial, to the Sacred Heart of Jesus for the Conversion of Excessive Drinkers.

OUR LADY OF THE ROSARY CENTER #3189
Spiritual Director: Brother Augustine, M.M. 232-8050
Monthly Meetings with Rosary (October-May)

URBAN PLANNING

ARCHDIOCESAN PLANNING OFFICE FOR URBAN AFFAIRS

25 UNION ST., BOSTON 02108
617-227-2200

Rev. Michael F. Groden: Director, Vicar for Urban Ministry, Director for Social Development.

The research, planning and development agency of the Archdiocese providing a comprehensive framework for programs and structures responding to urban problems in the fields of legislation, health, housing, education and pastoral ministry.

THE URBAN EDUCATION PLANNING PROJECT: A comprehensive pilot program experimenting in transparochial collaborative programs among clusters of parochial schools, proving interaction with groups of public schools. Emphasis is on integration into the life of the community.

ARCHDIOCESAN HOUSING PROGRAM: Designed to sponsor or to facilitate church group sponsorship of low and middle housing for elderly and families.

JUSTICE AND PEACE EDUCATION

ARCHDIOCESAN JUSTICE AND PEACE COMMISSION

25 UNION ST., BOSTON 02108
617-227-2200

Rev. Michael F. Groden, Chairman.

The Justice and peace Commission provides resources, assistance to parishes, educational programs, and staff support relating to the Social Justice teachings of the Catholic Church in the Archdiocese of Boston.

Catholic Youth Organization

883 HANCOCK STREET, QUINCY 02170
472-0333
Director—Rev. Msgr. Robert W. McNeill

C.Y.O. VICARIATE DIRECTORS:

Boston Region Vicariate I	Rev. George G. Hogan
Boston Region Vicariate II	Rev. Ronald D. Coyne
Lawrence Vicariate	Rev. Kenneth Ridgeway, S
Boston Region Vicariate IV	Rev. Thomas A. Kopp
Newton Vicariate	Rev. William Salmon
Natick Vicariate	
Haverhill Vicariate	Mr. Richard Bowley
Quincy Vicariate	
Medford Vicariate	Rev. William Schmidt
Gloucester Vicariate	Rev. Donald Sullivan

Chief Coordinator, C.Y.O. Athletics: Simon H. Babineau
Asst. Coordinator, C.Y.O. Athletics:
Chief Coordinator, C.Y.O. Music Circuit: Frank Marobella
Chairmen, Archdiocesan Committee on Scouting for Boys: Mr. Herbert Phinney.
Coordinator, Girl Scouts; Camp Fire Girls; Junior Catholic Daughters: Mrs. John Kulas.
Archdiocesan Young Adult President: Linda Labousier.
Archdiocesan C.Y.O. Council Chairperson:
Commissioner, Catholic High School Association: Francis X. Foley.

Commissioner, C.Y.O. Hockey League: Charles Winston
Coordinators: Search for Christian Maturity: Thom J.Cusack.
Chief Coordinator, Overnight Program: Ellen McNeill
Asst. Coordinator, Overnight Program: Benny Miller

IMPORTANT DATES C.Y.O. YEAR 1980

January
3 C.Y.O. Prayer Group
4-6 Search for Christian Maturity
20 Search Reunion Mass

February
2 Catholic High School Boy's Swim Meet (Brookline Pool)
17 Search Reunion Mass
18 New England Catholic High School Girls' Invitational Basketball Tournament — Semi-Finals (Immaculate Conception, East Weymouth)
23 New England Catholic High School Boys' Invitational Basketball Tournament — Semi-Finals (Site—)
23-24 Overnight
24 New England Catholic High School Boys' & Girls' Invitational Basketball Tournament — Finals (Boston College)
29 Search for Christian Maturity

March
1 Search for Christian Maturity
8-9 Overnight
16 Search Reunion Mass
18 C.Y.O. Catholic High School Cheerleading (Boston College)
29-30 Overnight

April
2 Color Guard Finals
8 Den Mothers Day of Recollection
11-13 Search for Christian Maturity
16 Pope Pius XII Exams
20 Search Reunion Mass
26-27 Overnight

May
2-4 Search for Christian Maturity
17-18 Overnight
18 New England Catholic High School Track Meet (B.C. High, Dorchester)
18 Search Reunion Mass
31 Overnight

June
1 Overnight
15 Search Reunion Mass
23-27 C.Y.O. Tennis Tournament (St. John's Seminary, Brighton)

July
21-25 C.Y.O. Golf Tournament (Ponkapoag Golf Course, Canton)
20 Search Reunion Mass
C.Y.O. Nationals (Boston College Alumni Stadium)

August
C.Y.O. Nationals (Boston College Alumni Stadium)
2 C.Y.O. Boy's & Girl's Swimming meet (Brookline Pool)
17 Search Reunion Mass
25 C.Y.O. Music Circuit Festival

September
C.Y.O. Leadership Seminar
21 Search Reunion Mass
Marian Medal Exam
27-28 Overnight
28 C.Y.O. Music Circuit Seminar

October
4-5 Search Team Member Seminar
12 Vicariate Director's Meeting
10-12 Search for Christian Maturity
18 Catholic High School Cross Country Meet (Franklin Field, Jamaica Plain)
18-19 Overnight
19 Search Reunion Mass
24-26 Search for Christian Maturity
25 Catholic High School Girl's Swim Meet (Brookline Pool)

November
1-2 Overnight
5 Marian Medal Sunday
7-8 Search for Christian Maturity
16 Search Reunion Mass
29-30 Overnight

December
1 C.Y.O. Basketball Entries Due
5-7 Search for Christian Maturity
13-14 Overnight
21 Search Reunion Mass.

WE APPRECIATE OUR ADVERTISERS — WE DIRECT YOUR ATTENTION TO THEM

ARCHDIOCESAN COMMISSION FOR PARISH COUNCILS

Executive Director
Rev. William L. Butler
Sacred Heart Rectory
51 Winthrop St.
Medford 02155
396-2232

Chairman
Thomas M. Simmons, Esquire

Sister Helen Mary, C.S.J., Secretary
For Service to Parish Councils: Books, Workshops, Speakers

an Affiliate of the
National Council of Catholic Laity
United States Catholic Conference
1312 Massachusetts Avenue, N.W.
Washington, D.C. 20005

Archdiocesan Council of the Laity

THOMAS M. SIMMONS, ESQUIRE
27 STATE STREET
BOSTON, MASS. 02109
227-2218

Thomas M. Simmons, Esquire
Chairman

An Affiliate of the
National Council of Catholic Laity
United States Catholic Conference
1312 Massachusetts Avenue, N.W.
Washington, D.C. 20005

PURPOSE
Coordination of organizations
Desemination of information
Education of the Laity

All Archdiocesan Organizations Welcome to Participate

Matthew F. Sheehan Co., Inc.

22 CHAUNCY STREET BOSTON, MASS. 02111

Area Code 617 Telephone 426-3921

Connecting All Departments

You are cordially invited to visit the complete Church Goods and Religious Article headquarters in New England. Since 1907 we have devoted ourselves to serving the Religious and Laity with the same high standard of quality and service on which we were founded. Situated in the heart of downtown Boston we are within easy commuting distance from any of our New England States. We are pleased to ship anywhere in the world. When placing an order with us, rest assured it will receive our promptest attention and careful packing.

NCGA NATIONAL CHURCH GOODS ASSOCIATION MEMBER

CHURCH SUPPLIES—CLERGY APPAREL—BOOKS—MEMORIALS

a complete of line Will & Baumer candles for all occasions

METROPOLITAN PETROLEUM COMPANY, INC.

500 Neponset Ave., Boston, Mass. 02122 — 228-1100

Metropolitan has a long history of service to homes, hospitals, churches, industries, and small businesses.

JIMMY'S HARBORSIDE RESTAURANT

FOR 55 YEARS BOSTON'S FINEST SEAFOOD

ON HISTORIC BOSTON FISH PIER

423-100

When Ireland calls, call us.

We have more flights, more packages and tours, more know-how about Ireland than any other airline,

And we'll be happy to share it with you or any member of your congregation who may be thinking about going to the Emerald Isle.

We'll show you easy ways to combine Ireland with a visit to Britain, Paris, Rome, Lourdes...almost any major city in Europe.

Aer Lingus has so much to offer you...including the only 747 service to Ireland, as well as our comfortable 707's... that we extend this open invitation to you or your travel agent:

Whatever your question, if it has to do with a trip to Ireland, call Aer Lingus. We will be glad to help. Just dial:

(800) 223-6006

Archdiocesan Union Of Holy Name Societies

REV. JAMES F. LANERGAN, M.Ed.
Archdiocesan Director

REV. PETER A. SHAKALIS
Chairman, Priests Committee

WALTER J. BART
President

JAMES SANTORO
Vice President

DAVID L. HINDS
Treasurer

ERNEST L. VIENNEAU
Secretary

140 Shawmut Ave., Boston 02118
426-6142 426-5748

REGIONAL COORDINATORS:

Boston
Philip D'Alessandro

Brockton
Rev. Peter A. Shakalis
Joseph Kahler

Lowell
Rev. Edward T. O'Sullivan, O.M.I.
James Sullivan

Lynn
Rev. Henry W. Gagnon

UNDER THE SPONSORSHIP OF
HIS EMINENCE
HUMBERTO CARDINAL MEDEIROS, D.D.
ARCHBISHOP OF BOSTON

DISTRICT SPIRITUAL ADVISORS AND PRESIDENTS

Brockton-Plymouth
Rev. Peter A. Shakalis
Cliff Gerrior

Framingham
To be appointed

Lowell
Rev. Edward T. O'Sullivan, O.M.I.
Lawrence P. Camerlengo

Merrimac
Rev. Francis Brian, O.S.A.
John Harrison

Metropolitan
To be appointed

Mystic Valley
Rev. F. Dominic Menna
Charles McCauley

Newton
Rev. Msgr. Francis S. Rossiter
Charles Gorman

North Shore
To be appointed

Norwood
To be appointed

South Shore
Ed. Bourque

Suffolk
To be appointed

LEAGUE OF CATHOLIC WOMEN

49 FRANKLIN STREET
BOSTON, MASS. 02110
482-4316

OFFICERS
President
MRS. THOMAS C. HEFFERNAN
First Vice-President
MRS. OWEN L. CLARKE
Second Vice-President
MRS. FRANCIS J. VON EUW

Honorary President
His Eminence
HUMBERTO CARDINAL MEDEIROS, D.D.
Spiritual Directors
REVEREND MONSIGNOR JOHN J. GRANT
REVEREND FRANCIS J. RIMKUS

OFFICERS
Recording Secretary
MRS. ROY LEONARD
Corresponding Secretary
MRS. ANGELO TRANIELLO
Treasurer
MRS. WILLIAM B. LECLAIR
Immediate Past President
MRS. ROBERT L. WHITNEY

MASSACHUSETTS CATHOLIC WOMAN'S GUILD

STATE SPIRITUAL DIRECTOR
His Eminence Humberto Cardinal Medeiros, D.D.
STATE CHAPLAIN
Rev. James. L. McCune
STATE REGENT
Mrs. Anna R. Silva, 276 No. Bedford St., East Bridgewater 02333

1st VICE STATE REGENT
Mrs. Marjorie Kelley

2nd VICE STATE REGENT
Mrs. Iva Caruso

STATE TREASURER
Mrs. Anna E. Payne

STATE ORGANIZERS
Mrs. Helene Ragonetti
Mrs. Dorothy Pisapia

STATE MONITOR
Miss Albina Dwyer

HONORARY STATE REGENTS
Dr. Loretta W. Quinlan
Mrs. Margaret M. Kelly
Miss Eleanor McLaughlin
Mrs. Mary A. Reagan

STATE SECRETARY
Miss Dorothy Clavin

STATE PRESS CORRESPONDENT
Mrs. Marie Burns

HONORARY STATE MEMBER
Miss Elizabeth Flynn

Objects—Promote Works of Charity and Mercy.

The Legion of Mary

An Active Apostolate for The Laity
ARCHDIOCESAN OFFICE
27 Isabella Street, Boston 02117 426-8182
INFORMATION: Consult Legion of Mary Office

BOSTON REGIONAL SENATUS OFFICERS

President: Thomas J.Hadfield, 1 Hancock Street, Somerville 02144
Vice-President: Frank J. Aldonis, 105 Kenrick Street, Brighton 02135
Secretary: Eugene Menoche, 195 Summer Street, Somerville 02143
Assistant Secretary: Miss Mary McHale, P.O. Box 84, Boston 02117
Treasurer: Miss Anna Carrabino, 603 East Sixth Street, South Boston 02127
Assistant Treasurer: Mr. John Brett, 31 Claymoss Road, Brighton 02135
Spiritual Director: Most Reverend Thomas V. Daily, D.D., 2121 Commonwealth Ave., Brighton 02135

BAYSIDE CURIA

President: Mr. Lou DeFeo, 11A Harvest Street, Dorchester 02125
Vice-President: To be Elected
Secretary: Mrs. Alice Brennan, 19 Merril Ave., Wollaston 02170
Treasurer: Helen Gallahue, 3 South Central Ave., Wollaston 02170
Spiritual Director: Rev. John R. Giggi, 591 Morton Street, Mattapan 02124

MERRIMACK VALLEY CURIA

President: Mr. John Ross, 55 Nob Way, Lowell 01850
Vice President: Mrs. Dorothy LeBourdais, 149 Orleans Street, Lowell 01850
Secretary: Mrs. Shirley Cyronis, 222 Primrose Hill Rd., Dracut 01826
Treasurer: Mrs. Regina Pigeon, 108 Merrill Ave., Lowell 01850
Spiritual Director: Rev. John A. Cantwell, 543 Bridge Street, Lowell 01850

MYSTIC VALLEY CURIA

President: Mrs. Mary Thompson, 96 Warwick Road, Melrose 02176
Vice President: Miss Gertrude Qualters, 57 Plymouth Road, Wakefield 01880
Secretary: Miss Julia Kearney, 26 Carolina Street, Medford 02155
Treasurer: Miss Anne McEachern, 88 Belmont Street, Somerville 02143
Spiritual Director: Rev. Alfred Puccini, 254 Merrimack Street, Methuen 01844

NEPONSET VALLEY CURIA

President: Mr. Vincent King, 1891 Hyde Park, Readville 02136
Vice President: Virginia Lake, 360 Sprague Street, Dedham 02136
Secretary: Miss J. Louise Casey, 3567 Washington Street, Jamaica Plain 02130
Treasurer: Miss Darylee Johnson, 26 Chickering Road, Dedham 02126
Spiritual Director: Rev. Msgr. Francis J. Dolan, 82 W. Milton St., Readville 02136

NEWTON CURIA

President: Mrs. Catherine Duffy, 101 Irvine Street, Waltham 02154
Vice President: Alice Moran, 28 Emerson Road, Watertown 02172
Secretary: Miss Rita Kelly, 61 Burnham Road, Watertown 02172
Treasurer: Miss Gertrude Cox, 69 Rose Hillway, Waltham 02154
Spiritual Director: Rev. John A. Saunders, 133 School Street, Waltham 02154

NORTH SIDE CURIA

President: To be Elected
Vice President: To be Elected
Secretary: Mr. Nicholas Gigliello, 139 Bradstreet Avenue, Revere 02151
Treasurer: Emily Foresta, 145 Winthrop Parkway, Revere 02151
Spiritual Director: Rev. John W. O'Brien, 60 Prospect Street, Gloucester 01930

NORWOOD CURIA

President: Mr. Carmine Bertone, 164 Lincoln Road, Walpole 02081
Vice President: Mrs. Lillian Reilly, 785 East Street, Walpole 02081
Secretary: To be Elected
Treasurer: Mrs. Gwen McCaffery, 69 Hutchinson St., Walpole 02081
Spiritual Director: Rev. Gerard Furlan, S.X., 101 Summer Street, Holliston 01746

SOUTH SHORE CURIA

President: Mrs. Margaret Gill, 395 Belmont St., Brockton 02401
Vice President: Mrs. Elizabeth Barnett, W. Main St., Avon 02322
Secretary: Lynn Kenn, 245 Highland St., East Bridgewater 02333
Treasurer: Charlotte Fernandes, 148 Howland Road, Stoughton 02072
Spiritual Director: Rev. Canisius Kiniry, S.A., Graymoor Friary, Westgate Drive, Brockton 02401

THE LEGION OF MARY

Is One of the Greatest Spiritual Acts of Mercy

Sancta Maria Hostel, 11 Waltham Street, Boston 02118, 423-4366, Shelter for Homeless Women

WE APPRECIATE OUR ADVERTISERS — WE DIRECT YOUR ATTENTION TO THEM

MASSACHUSETTS STATE COURT CATHOLIC DAUGHTERS OF AMERICA

STATE CHAPLAIN
Rev. Henry F. Barry

STATE SPIRITUAL DIRECTOR
His Eminence, Humberto Cardinal Medeiros, D.D.

STATE JUNIOR CHAPLAIN
Rev. Francis L. Gallagher

STATE REGENT
Mrs. Charles Wallace, 58 Page Rd., Newtonville 02160

FIRST VICE STATE REGENT
Mrs. Leon Provost

SECOND VICE STATE REGENT
Miss Patricia Garvin

STATE SECRETARY
Mrs. James O'Brien

STATE TREASURER
Miss Helen Conaty

STATE CHAIRMEN

APOSTOLATE	Mrs. John Donovan
COMMUNITY	Mrs. Harold Sahatjian
RENEWAL	Mrs. Benjamin Wall
YOUTH	Miss Evelyn Sullivan
EDUCATION	Mrs. John McKenna
PROGRAM and SHARE EDITOR	Mrs. Leslie Hertack
SHARE SUBSCRIPTIONS	Mrs. Charles McGovern
STATE MEMBERSHIP CHAIRMAN	Mrs. John McKiernan
DIOCESAN SUB-CHAIRMEN	
Boston	Mrs. John Tarpey
Worcester	Mrs. James Cox
Springfield	Miss Florence Sacenti
RITUAL CO-ORDINATOR	Miss Catherine Connelly
PUBLIC RELATIONS	Mrs. Mary Hodgdon
CHAIR IN AMERICAN CHURCH	
HISTORY	Miss Mary McKernan
GAMBIT	Miss Margaret Barry
BOWLING	Mrs. Eugene Dhooge

DISTRICT DEPUTIES 1979-1980

ss Anne Barrett
ss Teresa Caggiano
's. Frances Canill
's. Rita Canillas
's. Gerturde Cardinale
's. Margaret Carlson
's. Barbara Cawley
Mrs. Marie Connolly
Mrs. Nora Cummings
Mrs. Theresa Doherty
Mrs. Adeline Duane
Miss Ethelyn Fitzgerald
Miss Mary Gusmini
Mrs. Mary Harrington
Mrs. Muriel Healey
Mrs. Ann Laing
Mrs. Mary MacDonald
Mrs. Anne Murphy
Mrs. Theresa O'Brien
Mrs. Mary O'Dwyer
Mrs. Mary Raykowski
Miss Florence Sacenti
Mrs. Gertrude Shea
Mrs. Elizabeth Sirois
Miss Frances Upham
Mrs. Elise Welch
Mrs. Veronica White
Mrs. Rosemary Woitowski
Mrs. Carmella Yachetta

MASSACHUSETTS STATE CIRCLE DAUGHTERS OF ISABELLA

STATE CHAPLAIN
Rev. James F. Lanergan, Holy Trinity Rectory, 140 Shawmut Ave., Boston 02118

STATE REGENT
Miss Marie P. Hart, Gilbert Street, North Brookfield 05315

STATE VICE REGENT
Mrs. Mary Whitney, 173 Garden Street, West Newbury 01985

STATE TREASURER
Miss Delima M. Dumas, 23 Maplewood Drive, North Grafton 01536

PAST STATE REGENT AND INTERNATIONAL ADVOCATE
Miss Claire A. Bertrand
52 Granby Street
Springfield, 01108

STATE CHANCELLOR
Miss Teresa Boylan
3233 Boston Road
Wilbraham, 01095

Mrs. Gloris Bolduc
71 Monarch Street
Leominster, 01453

STATE MONITOR
Mrs. Helen M. Plouffe
103 Essex Street
Indian Orchard, 01151

STATE TRUSTEES
Mrs. Amelia Salvoni
361 Thacher St.
Milton, 02186

STATE SECRETARY
Mrs. Elaine M. Leger
20 Farmer Avenue
Fitchburg, 01420

STATE GUARD
Mrs. Harriette Martin
Ardmore Apartments—Oak St.
Taunton, 02780

Miss Henrietta Znamirowski
42 Cole St.
Warren, R.I. 02885

JUNIOR DAUGHTERS OF ISABELLA

Purpose:	Religious, Educational, Civic Training
Membership:	Catholic Girls, 10-22 years of age
Scope:	Eleven States; One Foreign Country

KNIGHTS OF COLUMBUS

419 BOYLSTON STREET, BOSTON, MA. 02116 536-1492
STATE DEPUTY—JOHN J. DONOVAN, 47 HEATHER DR., NORWOOD, MA. 02062
STATE OFFICERS

STATE CHAPLAIN
Rev. Kenneth B. Murphy
Pastor, Holy Name Church
West Roxbury

STATE SECRETARY
Newman A. Flanagan, Esq.
244 Bellevue Street
West Roxbury 02132

STATE TREASURER
Kenneth C. Pearson
3 King George Dr.
Boxford 01921

STATE ADVOCATE
Edmond J. Benoit
7 Arcade Street
Whitinsville 01588

STATE WARDEN
Walter L. Almond
52 Horace Road
Belmont 02178

STATE AUDITOR
John J. Rigali
177 Holyoke St.
Chicopee 01020

PAST STATE DEPUTY
Francis A. Sheehan
46 Allison St.
Northampton 01060

STATE PROGRAM DIRECTOR
Clifford F. Pearl, Sr.
25 Morningside Drive
Norwood 02062

STATE HISTORIAN
J. Edward Keefe, Jr., Esq.
231 Pond Street
Jamaica Plain 02130

EXECUTIVE SECRETARY
Herbert E. McCarron
10 Highland Lane
Milton 02186

ASST. EXECUTIVE SECRETARY
Edwin W. Bird
558 Pleasant Street
Milton 02186

DISTRICT DEPUTIES

DISTRICT 1
Edwin L. McGinty
297 Lenox Ave., Pittsfield 01201

DISTRICT 2
Francis R. Guiles
32 Pease Ave., Dalton 01226

DISTRICT 3
Daniel R. Bowen
42 John St., E. Longmeadow 01028

DISTRICT 4
Domenic J. Bellunduno
132 Lovefield St., Easthampton 01027

DISTRICT 5
Paul A. Beaulieu
15 Dawn St., Chicopee 01020

DISTRICT 6
Raymond D. Reed
15 Niagra St., Springfield 01105

DISTRICT 7
Charles L. Tanguay
45 Pearl St., Chicopee 01013

DISTRICT 8
Arthur C. Butcher
25 Cottage St., Ware 01082

DISTRICT 9
Vincent R. Rannigan
38 Red Oak Ln., Southbridge 01550

DISTRICT 10
Erwin D. Earle
R.F.D. Box 75-A, Templeton 01468

DISTRICT 11
Vincent P. Colangelo
24 Northboro St., Worcester 01604

DISTRICT 12
Leroy J. DiMauro
25 Anthony Rd., Leominister 01453

DISTRICT 13
Joseph J. Madison, III
E. Charlton Rd., Spencer 01562

DISTRICT 14
Lloyd E. Baxter, Jr.
5 Seconset St., Worcester 01602

DISTRICT 15
Edward J. Carroll
87 Bellevue Rd., Lynn 01904

DISTRICT 16
Edward W. Shay
1 Noyes Rd., Georgetown 01833

DISTRICT 17
James R. Deignan
13 Fortune Rd., Woburn 01801

DISTRICT 18
Gerard A. Fournier
36 Barstown St., Salem 01970

DISTRICT 19
Robert K. Dombrowski
5 Felton St., Peabody 01960

DISTRICT 20
Paul A. Cacciola
13 Myrtle St., Saugus 01906

DISTRICT 21
Robert J. Minigan
32 Stone St., Beverly 01915

DISTRICT 22
Mark J. Gallant
6 Elliot Rd., Bedford 01730

DISTRICT 23
Richard J. DuBois
585 Grove St., Newton 02162

DISTRICT 24
Harry F. Brown
8 Spruce Hill Rd., Burlington 01803

DISTRICT 25
George J. Nader
30 River St., Ballardvale 01810

DISTRICT 26
A. William Nalen
128 Mechanic St., Foxboro 02035

DISTRICT 27
Thomas S. Cunha
42 Russell St., Charlestown 02129

DISTRICT 28
Robert L. Abbruzzese
3 Veterans Cir., Grafton 01560

DISTRICT 29
Joseph Fedolfi
5 Winthrop Terr., Framingham 01701

DISTRICT 30
Paul G. Casino
141 Hawthorn St., Chelsea 02150

DISTRICT 31
John J. Crimlisk
242 Lake St., Brighton 02135

DISTRICT 32
Richard J. Smith
5 Reynolds St., Canton 02021

DISTRICT 33
Paul T. Quinn
155 Walnut St., Dedham 02026

DISTRICT 34
Joseph P. McGovern
59 Fairbanks Rd., Milton 02186

DISTRICT 35
Paul R. Turner
399 Webster St., Marshfield 02050

DISTRICT 36
Arthur J. Lewis
99 Linden St., Needham 02192

DISTRICT 37
George L. Courville
102 Plain St., Rockland 02370

DISTRICT 38
Bernard M. Farrell
24 Summer St., N. Easton 02356

DISTRICT 39
Thomas F. Allen, Jr.
136 Brook Cir., Hanover 02339

DISTRICT 40
William H. Burns, Jr.
264 Beulah St., Whitman 02382

DISTRICT 41
Charles J. Silva
6 Whitsborough St., Taunton 02780

DISTRICT 42
J. Murray Sennott
1530 South St., Bridgewater 02324

DISTRICT 43
Raymond T. Weaver
21 Rolling Ridge Rd., Franklin 02038

DISTRICT 44
Richard J. Fish
254 Palmer Ave., Falmouth 02541

DISTRICT 45
Robert T. Joy
156 Plymouth Ave., E. Wareham 0253

DISTRICT 46
Alfred R. Gerardin
107 Rindge Ave., Cambridge 02140

DISTRICT 47
Francis J. Burke
93 Bluff Rd., No. Weymouth 02191

DISTRICT 48
Kenneth N. Ryan
164 Edgehill Rd., Braintree

DISTRICT 49
Robert J. Linskey
9 Lawton Terr., Readville 02136

DISTRICT 50
Edward J. Conroy
21 Pond St., Dorchester 02125

DISTRICT 51
George L. Whooley
59 Willard St., Dedham 02026

WE APPRECIATE OUR ADVERTISERS — WE DIRECT YOUR ATTENTION TO THEM

CATHOLIC ASSOCIATION OF FORESTERS

347 Commonwealth Avenue
536-8880
Insurance Department
536-8221 536-8222
BOSTON, MASSACHUSETTS 02115

EXECUTIVE BOARD

High Chief Ranger
Mrs. Norma Beaton,
71 Pilgrim Rd.
No. Weymouth, 02191

High Vice Chief Ranger
Thomas A. Miller,
207 Haskell Rd.
East Pepperell 01437

High Secretary-Treasurer
Edwin J. Turner
121 Circuit Road
Winthrop 02152

High Senior Conductor
Miss Catherine P. Harrington
159 Shawmut Street
Fall River 02720

High Junior Conductor
Mrs. Mary A. Rafferty
34 Kristen Drive
Stoughton 02072

High Inside Sentinel
Thoms M. Bladgon
9 Carmel St.
Roxbury 02120

High Outside Sentinel
Robert J. Cahalane
124 Coleridge St.
East Boston 02128

Junior Past High Chief Ranger
John F. McCarthy
188 Hillside St.
Roxbury, 02120

High Medical Examiner
Robert J. Donovan, M.D.
217 Walnut Street
Brookline 02146

High Court Chaplain
Rev. Msgr. Harry M. O'Connor
60 Wm. Cardinal O'Connell Way
Boston 02114

Corporation Counsel
Joseph A. McVeigh, Esq.
101 Tremont Street
Boston 02108

Asst. High Sec.-Treas.
James W. O'Connor
1 Priscilla Road
Brighton 02135

Investment Board
Mrs. Virginia M. Davis
16 Marshall Street
Islington 02090

Vincent P. O'Brien
139 Kensington Lane
Swampscott 01907

Thomas M. Gemelli
36 Trapelo Street
Brighton 02135

Finance Board
Miss Eleanor M. Lally
135 Freeman Street
Brookline 02146

John J.Wall
456 Trapelo Raod
Waltham 02152

Mrs. Mary J. Clarke
90 Louders Lane
Jamaica Plain 02130

DISTRICT DEPUTIES

Miss Eleanor M. Lally
135 Freeman Street
Brookline

Mrs. Mary J. Clarke
90 Louders Lane
Jamaica Plain

Mrs. Florida McCabe
46 Hildreth Street
Marlboro

William A. McBride
40 Arvesta Street
Springfield

Mrs. Mary A. Almond
17 Bryant Street
No. Dartmouth

All Inquiries For
INSURANCE
Should Be Made Through
536-8221

THE THREE PRINCIPAL FEASTS OF THE YEAR ARE:

1. **Christmas** commemorating the birth of Our Lord.
2. **Easter** celebrating the Resurrection. (Easter is always the Sunday after the first full moo following March 21 and determines the position of the different seasons of movabl festivals of the year.)
3. **Pentecost** celebrating the Descent of the Holy Ghost upon the Apostles.

Every day of the year the church commemorates her saints (Sanctoral cycle) and er courages the faithful to imitate them.

ANCIENT ORDER OF HIBERNIANS
MASSACHUSETTS STATE BOARD

STATE CHAPLAIN—REV. DANIEL P. BOWEN, 350 Reedsdale Rd., Milton 02186
PAST NATIONAL PRESIDENT—WALTER J. O'LEARY, 15 Upland Rd., Watertown 02172

STATE OFFICERS 1979-1980

President
Gerard J. Sexton
94 Spencer St., Lynn 01905

Vice President
Edward T. Wallace
124 Westminster Ave.,
Watertown 02172

Co-Organizer
Donald J. Quinn
90 Ash St., Waltham 02154

Secretary
Michael Carroll
12 Marsh Ave., Worcester 01605

Historian
Paul A. Harrington
13 Lenox St., Beverly 01915

Organizer of New Divisions
John Dempsey
3 Alderwood Road, Waltham 02154

Marshall
Thomas H. Nolan
14 Summit Terrace, Peabody 01960

Sentinel
James Quinn
49 Lyman St., Lynn 01905

Treasurer
Lawrence M. Quinlan
33 Arnold Ave., Peabody 01960

Charities and Mission Fund
William Donnelly
69 Porter Road, Waltham 02154
Francis X. Hennessey
40 Ritton House Ter, Springfield 01108

Catholic Action
James W. Sexton
48 Flint St., Lynn 01905

Junior Past President
John J. Kelley
15 Bellingham Road, Worcester 01606

Freedom for All Ireland
Co-Chairman Bennie Davis
36 Linden Road, Peabody 01960

Co-Chairman
Robert Tweed
12 Colfax St., Peabody 01960

Chairman of Junior Divisions
Thomas C. Reid
47 Hagar Lane, Waltham 02154

Director of Public Relations
John A. Donahue
90 Kirkland St., Lynn 01905

Co-Chairman, John Boyle O'Reilly Memorial Exercises
Walter O'Leary, 15 Upland Road,
Watertown 02172

Co-Chairman, John Boyle O'Reilly Memorial Exercises
John J. Devlin, 74 Dwinell St.,
West Roxbury 02132

Special Assistant for Irish Affairs:
Joseph A. McHugh
14 Reddington Terr.,
Swampscott, MA 01906

Coordinator of the Irish Way Scholarship Program:
David R. Burke
6 Mt. Vernon Terr.,
Lawrence, MA 01843

DIVISION AND COUNTY BOARD PRESIDENTS

Essex County Board
Edward P. Furey, President
107 Lynn St., Peabody, MA 01960
532-0612
Division 8, Lawrence
David R. Burke
593-4433
Division 10, Lynn
James M. Quinn
593-4433
Division 11, Peabody
Edward J. Burke, Pres.
12 Crowinshield St., Apt. 11, Peabody
531-7680
Division 18, Salem
Robert Tweed, Pres.
12 Colfax St., Peabody, Ma 01960
531-6841

Hampden County
(No County Board)

Division 1, Holyoke
Francis X. Hennessey, Pres.
40 Rittenhouse Ter., Spfld., Ma. 01108
(413) 785-5687

Middlesex County Board
Edward T. Wallace (President)
124 Westminster Ave., Watertown, MA 02172
923-9498
Division 12, Malden
Neal Sullivan
Division 14, Watertown
Wayne MacDonald

Division 16, Marlboro
Francis V. Foley, President
51 Patricia Rd., P.O. Box 326, Marlboro
485-1678/853-7409
Division 30, Framingham
Peter Duggan, Pres.
10 Stillman St., Framingham 01701
872-1080

Norfolk County
(No County Board)
Division 1, Norwood
Edward O'Connell, Pres.
3 Chatham Road, Norwood, MA 02062
762-9220

Suffolk County
(No County Board)

Division 1, Boston
Liam Deeney, Pres.
42 Melville Ave., Dorcester, MA 02124
436-0021
Division 14, Brighton
John Mullaney, Pres.
38 Parsons Street, Brighton MA 02135

Worcester County Board
(President) John F. Finnegan
79 Coolidge Rd., Worcester, Ma 01602
791-4729
Division 8, Clinton,
(President) Joseph M. Duffy
40 Orange Street, Clinton MA 01510
365-3159
Division 36, Worcester
Walter Gallivan, (President)
11 Gates St., Worcester, MA 01610
799-4280

PAST STATE PRESIDENTS

Robert T. Smith
Kenneth McElligott
Robert J. Tweed

Walter J. O'Leary
Hugh A. Moriarty
P. Frank Kean

Hon. John E. Fenton
William P. Sullivan
Frank A. Calnan

William Donovan
John Riordan, Jr.
John J. Buckley
John P. Connolly

WE APPRECIATE OUR ADVERTISERS — WE DIRECT YOUR ATTENTION TO THEM

AUXILIARY — ANCIENT ORDER OF HIBERNIANS

NATIONAL PRESIDENT
MRS. VIOLET FORCIA
P.O. Box 75, Stillwater, Minn. 55082

NATIONAL VICE PRESIDENT
MISS SARAH MURPHY
130 Stanmore Rd., Baltimore, MD 21212

MASSACHUSETTS STATE BOARD

PRESIDENT
MRS. KATHLEEN McCABE
155 Ledgewood Rd., Dedham 02026

VICE PRESIDENT
MISS MARY M. HINES
80 Charlotte St., Worcester 01610

SECRETARY
MISS SHEILA LYNCH
25 Ord St., Salem 01970

TREASURER
MRS. MARY MULREY
660 Liberty St., Rockland 02370

HISTORIAN
MRS. ANNE DEVANEY
72 Green St., Watertown 02172

CHAIRMAN OF CATHOLIC ACTION
MRS. MARY DOLAN
21 Ward St., No. Brookfield 01535

CHAIRMAN OF CATHOLIC MISSIONS
MRS. HELEN FIOLA
Elm Place, Dedham 02026

IMMEDIATE PAST STATE PRESIDENT

MRS. MARY McDERMOTT
24 Hunt St., Watertown 02172

PAST NATIONAL PRESIDENT

MISS MARGARET WEBB
52 Dana St., Lawrence 01843
MRS MARGARET P. RUST
323 East Union St., Burlington, NJ 08016

PAST STATE PRESIDENTS

Mrs. Rose Conroy
115 Market St., Lawrence 01843
Mrs. Francis Hamre, Jr.
61 Mooreland St., Sprinfield 01104
Mrs. Lena Haskell
132 A St., Saxonville 01701
Mrs. Mary E. Hughes
175 Walnut St., Wellesley Hills 02181
Mrs. Mary E. Waters
5 Stevens St., Peabody 01960
Miss Helen L. Condrick
29 Grove St., E. Weymouth 02189
Miss Adele Neal
387 Plain St., Brockton 02401

COUNTY PRESIDENTS

BRISTOL
Miss Helen McCoy
45 Sycamore St.
New Bedford, 02740

ESSEX
Mrs. Carol Staid
13 Augustus St. Peabody 01960

HAMPSHIRE
Mrs. Alicia Aubrey
81 Conz St., Box 80, Northampton 01860

HAMPDEN
Mrs. Frances Hamre, Jr.
61 Mooreland St., Springfield 01104

MIDDLESEX
Mrs. Shirley Connolly
15 Green St., Watertown,02172

NORFOLK
Mrs. Helen Fiola
Elm Place, Dedham 02026

PLYMOUTH
Miss Eileen McCarthy
178 Riverview St., Brockton 02402

SUFFOLK
Mrs. Kathleen McCabe
155 Ledgewood Rd., Dedham 02026

WORCESTER
Mrs. Mary Dolan
21 Ward St., No. Brookfield 01535

LOYAL CHRISTIAN BENEFIT ASSOCIATION

FORMERLY LADIES CATHOLIC BENEVOLENT ASSOCIATION

ARCHDIOCESAN SPIRITUAL DIRECTOR

Rev. John P. Fitzpatrick, 95 Bethany Road, Framingham 01701

NATIONAL TRUSTEE

Miss Mary A. Page, 25 Evergreen St., Jamaica Plain 02130

524-7966

PRESIDENTS OF ARCHDIOCESAN BRANCHES

#1019—Rev. Hugh P. Smythe, St. John, Roxbury
Mrs. Margaret Gilligan
111 Babcock St., Quincy 02169

#1083—Our Lady of Assumption, Chelsea
Mrs. Clara Arsenault
19a Harding Ave., Everett 02149

#1181—Gate of Heaven, South Boston
Mrs. Mary Chaisson
50 Churchill Ave., (Apt. 226), Cambridge 02140

#1209—St. Matthew
Miss Sarah O'Donnell
265 Elm St., Braintree 02184

#1214—St. Mary, Lynn
Mrs. Patricia Sorgini
22 Eureka Ave., Swampscott 01907

#1222—Sacred Heart
Mrs. Mary Lundy
167 Union Bridge Rd., Duxbury 02332

#1299—St. Patrick's
Mrs. Julia Lorenz
91 Monadnock St. Dorchester 02125

#1302— Our Lady of Perpetual Help, Roxbury
Miss Mary A. Page
25 Evergreen St., Jamaica Plain 02130

#1304—Our Lady of Lourdes
Mrs. Mary M. Hayes
245 Governors Rd., Quincy 02169

#1323—Blessed Sacrament
Mrs. Jean Garrett
34 Washington Ave., West Lynn 01905

#1335—St. Mary, Brookline
Mrs. Mary O'Rourke
11 Johnson St.
West Roxbury 02132

#1370—St. Ambrose, Dorchester
Mrs. Madeline Hanley
25 Child St., Jamaica Plain 02130

#1377—St. Anne, Somerville
Mrs. Alice Bolton
12 Hamilton St., Medford 02155

#1413—St. Patrick, Stoneham
Mrs. Margaret Mahoney
219 Hancock St., Stoneham 02180

#1424—St. Catherine, Norwood
Miss Mary A. Dean
135 Day St., Norwood 02062

#1436—St. Mary, Dedham
Mrs. Esther Cellar
44 Carrolton Rd., W. Roxbury 02132

#1470—St. Brendan
Mrs. Mary Sawyer
701 Adams St., Dorchester 02122

ARCHDIOCESAN COUNCIL OF NURSES

Affiliated with the National Council of Catholic Nurses
Founded by His Eminence, Richard Cardinal Cushing, April 1948
The Largest Council of Catholic Nurses in America

SPIRITUAL DIRECTOR
Reverend J. Joseph Kierce, 35 Virginia St., Dorchester 02125

PRESIDENT
Eleanor Gaffney, R.N., 10 Doherty Place, Woburn 01801
VICE PRESIDENT
Catherine Connors, R.N., 5050 Washington St., West Roxbury 02132
SECRETARY
Sister Alice Highe, S.C.O., R.N., 247 Pawtucket St., Lowell 01854
TREASURER
Eliza Brillard, R.N., 16 Newhall St., Lynn 01901

CHAPTERS

Guild of St. Camillus
President-Evangeline R. Dumont, R.N., 1 Waterhouse St., Apt. 4, Cambridge 02138
Chaplain—Rev. Paul Moriarty, Metropolitan State Hospital. 02154

Guild of St. Radegonde
President—Miss Annetta Romano, R.N., 9 Nancia St., East Boston 02128
Chaplain—Very Rev. Francis J. Gilday, S.J., 761 Harrison Ave., Boston 02118. 536-8440

South Shore Guild
President—Mrs. James (Rosemary) McCarthy, 124 Pilgrim Rd., Braintree 02184
Chaplain—Rev. John F. Berube, 856 Washington St., Braintree 02184

Guild of St. Jude
President—Nancy Berry, R.N., 33 Fencourt Road, Canton 02021
Chaplain— Rev. Celsus Repole, O.F.M. Cap., 175 Milton St., Milton 02186

Mother Cabrini Guild
President—Mrs. Margaret S. Keefe, R.N. 4 Nolfolk Rd., Winchester 01890
Chaplain—Rev. Thomas J. Brunnick, 138 Cambridge Rd., Woburn 01801

Guild of Our Lady of Merrimack Valley
President—Mrs. Thomas (Gertrude) Flood, R.N., 73 Raynor St., Lowell 01851.
Chaplain—Rev. Joseph Wild, O.M.I., 3 Fayette St., Lowell, 01852

+ + +

Meg's Beauty Shoppe
98 WASHINGTON STREET
MEDFORD, MASS. 02155

Open Tuesday to Saturday, 9:00 A.M. - 5:00 P.M.
Open Thursday evenings

MARGARET BARISANO DIOZZI, Prop.
396-8244

STETCO
SYSTEMS THAT ENSURE THOROUGH CLEANING OPERATIONS

M. D. STETSON CO.
168 A Street
So. Boston, Mass. 02210
269-0555

FLOOR MAINTENANCE
MATERIALS
EQUIPMENT

Let us help you with your Floor Problems and Needs

Over 25 years providing Cleaning Systems, work Schedules and proper training of your custodial staff in maintenance Techniques.

Floor Machines
Vacuum Cleaners
Floor Waxes—Finishes
Sanitary Supplies
Gym Finishes—Sealers
Soaps—Disinfectants

Manufacturers
Distributors
Serving—Schools,
Churches—Rectories
Convents—Hospitals

WE APPRECIATE OUR ADVERTISERS — WE DIRECT YOUR ATTENTION TO THEM

Specialized Groups

SPIRITUAL AND CULTURAL

BOSTON SECULAR FRATERNITY

OF BROTHER CHARLES OF JESUS
P.O. Box 385, Jamaica Plain, 02130

rpose: To "CRY THE GOSPEL WITH YOUR LIFE" (Charles de Foucauld, 1858-1916), by witnessing to the hidden life of JESUS of NAZARETH, in presence rather than preaching, in prayer rather than human leadership in personal friendship rather than organizational techniques, in sharing rather than almsgiving, in poverty rather than security. Ideals: desert simplicity, silence, solitude nourished by prayer, the Gospel, Eucharistic Adoration, universal charity—thus rising above divisions of class, nation, race, age and temperament. Inspired by the example of Christian life shown in the life and writings of Brother Charles, the Secular Fraternity was founded in France (1930's) and began in Boston in the 1960's. It is recognized by the Church as a pious union of the faithful.

embership: consists of men, women, single, married, religious, priests grouped in several Fraternities of 5-8 each, who are willing to live the life of contemplative prayer "In the midst of men."

eetings: once or twice a month, for an hour of Eucharistic Adoration, a meal together, and 1-2 hours of intimate Scriptural sharing. Days of recollection, occasional large gatherings, yearly Retreat.

AY RESPONSIBLE: Dennis Dunnigan, 20 Gloucester St., Boston 02114

CAMPION CLUB OF BOSTON

314 Dartmouth Street, Boston 02116
536-7224

urpose: To aid the Jesuit Foreign Missions of New England, by conducting various social events.

lembership: About 250 men and women, married or single, 25 and over, from cities and towns throughout the Archdiocese.

ctivities: Dances, Bowling, Weekend and Day trips and longer excursions, Theatre Parties, Boat Rides, Cookouts, etc.

piritual Activities: Annual Retreat, Day of Recollection, St. Edmund Campion Banquet (Dec. 1, 1979), Communion Breakfast (June 1, 1980).

leetings: 10 per years as announced to members, at American Legion Hall (Post #39), 370 Massachusetts Avenue, Arlington 02174.

RESIDENT: Fred Riordan (484-8249)
ICE-PRESIDENT: Jim Galvin (395-4501)
ECRETARY: Rosemary Weiss (387-4171)
REASURER: Joe Neely (484-4297)
MEMBERS OF THE BOARD: Eleanor Archer, Ann Buckley, Bob Buckley, Kay Clancy, Eleanor Crook, Jim DesRoche, Rita Farrell, Roz Hanlon, Henry Hynds, Toni Laspada, Emily Sabas, Bill Sabas, Natalie Scire, Mary Serra, Leslie Tobin, Corinne Walsh
SPIRITUAL DIRECTOR: Rev. William J. Raftery, S.J.

CHARISMATIC RENEWAL SERVICES

Central Office — 80 Crescent Ave., Newton Centre 02159
332-3837

ev. Gerard L. Dorgan, Liaison with Cardinal Medeiros
Renewal Coordinator, and Service Committee Chairman
r. David Thorp—Executive Director
Rita Drinkwater — Executive Secretary
ervice Committee and/or Vicariate Representatives:
avid Thorp — Office No., 964-0493
ary Drahos — 1-359-8514
herese Aucoin (Newton & Framingham Vicariates) — 899-4591
ndrew Comeau (Quincy) — 848-5692
. Rita Drinkwater (Boston III & Medford) — Office No.
ennis Fallon (Lowell) — 1-256-4763
dna Fitzgibbon (Boston I, II, & IV) — 254-2860
gnes A. Hart (Salem) — 1-593-8678
incent Lonardo (Haverhill & Lawrence) — 1-682-0156
nne Lord (Norwood) — 479-5644
aul Markey (Brockton & Plymouth) — 1-878-5618
huck Rossignol (Natick) — Youth 1-653-1610
uth K. Simons (Gloucester) — 1-777-1882

CONFRATERNITY OF THE PASSION

Established 1755
by St. Paul of the Cross
ST. GABRIEL'S PASSIONIST COMMUNITY
139 Washington St., Brighton 02135
782-5115
Brother Gordon Mathieu, C.P. Director

n organization of Lay People who strive to live the teachings of Christ in his Passion and who share in the work of the Passionist Community

Meeting 2nd Sunday of month, 7:00 P.M.

Adoration of the Blessed Sacrament: 3rd Saturday of each month, 9:30 A.M.-5:00 P.M.

CATHOLIC ALUMNI SODALITY

Established 1899
761 Harrison Ave., Boston
536-8440

Membership: Roman Catholic Men who are holders of degree from approved College, University, School of Graduate Study, or Graduates of the United States Air Force, Naval and Military Academies.

Meetings: 1st Sunday of each month, following the 9:10 A.M. Mass at the Immaculate Conception Church, Boston, (761 Harrison Ave. opp. City Hospital).

PRESIDENT: Thomas D. Manning, Boston College
PAST PRESIDENT: Robert F. Foye, Northeastern
SPIRITUAL DIRECTOR: Rev. Francis J. Gilday, S.J.
SECRETARY: Thomas M. Lyons - Northeastern
TREASURER: Charles J. Reardon, Boston University
REGISTRAR: John C. O'Hara - Boston College
MASTER OF PROBATIONER: F. Michael McNally - Boston College
EDITOR: Thomas C. Heffernan, Boston College
MEMBERS OF THE BOARD: Joseph A. Broderick - Suffolk; John F. Delaney, Jr. - Boston College; Michael J. Gargan - Boston College; Bernard T. McCabe - Boston College; Hugh T. McDonagh - Boston State; Paul Murphy - St. Michael's; William T. O'Brien - Northeastern; Louis V. Sorgi - Boston College.

CATHOLIC ALUMNI CLUB OF BOSTON, INC.

587 Pleasant St., Malden, MA 02148
324-6164

Membership: Unmarried Catholics who are college graduates or Registered Nurses.

Programs: Social, religious, cultural, Catholic action.

Activity Groups: Dances, Charity Dinners, Community Service, Music and Theatre, Tennis, Bowling, Volleyball, Cross-Country Skiing, Discussion, Day Trips, Weekend Outings and Seasonal Conventions (Regional and National).

PRESIDENT: Gertrude Moran
MEN'S VICE-PRESIDENT: Frank Landry
WOMEN'S VICE-PRESIDENT: Nancy Hodgdon
TREASURER: Ann O'Brien
RECORDING SECRETARY: Muriel Provost
CORRESPONDING SECRETARIES: Judy Collins, Chris Ponte
MEMBERSHIP: Eugene Doherty
CHAPLAIN: Rev. Francis X. Irwin

FOCOLARE MOVEMENT (Work of Mary)

Founded in Trent, Italy in 1943

International Headquarters are in Rome, Italy. It was approved by the Holy See in March 1962, with the aim of working toward the fulfillment of Christ's prayer for the unity of all men. People in all walks of life, married and single, of all ages bear witness to this unity in their daily life. At the heart of the Movement there are fully dedicated laymen-with vows — who live in small communities known as Focolares which means hearth. More than two million people are committed in or connected with the Movement which is also widely ecumenical and has centers in over thirty countries. Weekly and monthly meetings, weekends of formation, an annual convention called "Mariapolis" are offered to go deeper in the life of the Movement or to become acquainted with it. Publications: Monthly magazines: "Living City" with its supplement "Focolare News"; "Gen II" (Teenagers); "Gen" III (Children). Books published by New City Press, a division of the Focolare Movement.

Local Addresses:
(Men) 951 South Street, Roslindale, Mass. 02131
323-5659 (Joseph Ting)
(Women) 189 Jackson Rd., Newton, MA. 02158
965-4879 (Maria A. Pereira)

GUILD OF ST. LUKE

Membership: Catholic physicians who reside and practice in the Archdiocese of Boston.

Legal Name: Guild of St. Luke, Boston Chapter.

Purpose: Development of a closer union among its members and a better understanding of moral and ethical principles.

PRESIDENT: Dr. Charles Mahanor, Jr., 111 Cabot St., Milton 02186 (698-1894)
VICE PRESIDENT: George P. Santos, M.D. (254-0181)
SECRETARY: John E. Burke, M.D. (1+875-4431)
TREASURER: John F. Lee, M.D. (395-7737)
CHAPLAIN: Rev. Francis J. Gilday, S.J. (536-8440)

NOCTURNAL ADORATION SOCIETY

St. Clement's Archiocesan Eucharistic Shrine
Boylston and Ipswich Streets, Boston 02215

Membership: Approximately 400 Catholic men of Greater Boston.

Legal Name: Nocturnal Adoration Society.

Program: Currently Nocturnal Adorers keep vigil on the first Tuesday, Wednesday and Friday nights of each month, hourly 9:00 P.M.-7:00 A.M.

PRESIDENT: Edward F. Connelly, 21 Archdale Rd., Roslindale (323-2630)
VICE PRESIDENT: William P. Foley (436-7232)
TREASURER: James J. Heaney (326-4632)
SECRETARY: Joseph T. Flannagan (696-0577)
SPIRITUAL DIRECTOR: Most Reverend Thomas V. Daily, D.D.

OPUS DEI

Purpose: An Association of Catholic faithful who strive to practice the Christian virtues, in accordance with a fully secular spirit, in their own state in life and through the exercise of their profession or occupation, thus performing an apostolate of giving witness to Jesus Christ through their example and through their words. Opus Dei has two branches: one for men and another for women. Each branch has its own government on all levels and its own specific apostolates.

Information Office: 25 Follen St., Cambridge 02138 (354-3204)

PAX CHRISTI—NEW ENGLAND

Pax Christi is the International Catholic Peace movement which has its headquarters in Holland. Bishop Bettazzi of Italy is the International President. Chapters of Pax Christi exist in most European countries. The principal work of Pax Christi is to encourage all people, but especially Catholics, to work for peace, to witness for peace as Christ calls us to do in his gospel. Pax Christi U.S.A. encourages all American Catholics to make peace a priority in their lives. Pax Christi, New England strives to implement this effort on a local level by prayer, education and action.

For Information, contact Rev. Paul J. McLaughlin, New England Regional Coordinator, St. Peter's Rectory, 327 Gorham St., Lowell, MA 01852 (1+452-1962) or Sr. Mary Evelyn Jegen, S.N.D., National Coordinator, 3000 N. Mango Ave., Chicago, Ill. 60634

SERRA CLUB OF BOSTON

Established 1947

Purpose: Fostering of vocations.
Membership: 33 Catholic men.
Meetings: 2nd and 4th Thursdays.
PRESIDENT: Robert A. MacCormack, Esq., 44 Randolph St., Canton 02021 (828-1594)
VICE PRESIDENT: John F. Shea
SECRETARY: John E. McDonald.
TREASURER: Michael Dunnigan.
CHAPLAIN: Rev. Paul T. Walsh.

EUCHARISTIC SHRINE
BLESSED SACRAMENT CHURCH
WORCESTER, MASS.

The CASTLE MARBLE CO., Inc.

Marble — Bronze — Mosaics

433 BROADWAY (ROUTE 1) SOUTH LYNNFIELD 01940

WE APPRECIATE OUR ADVERTISERS — WE DIRECT YOUR ATTENTION TO THEM

WOMEN'S ORGANIZATIONS

(Names Must Be Forwarded By September 15, Annually)

AIDS TO MISSIONS

Iofa Malia Club
Therese Sirois, President
55 Claremont Ave., Arlington 02174

Discalced Carmelite Mission Guild
Mrs. Florence Harpel, President
6 Bussey St., Dedham 02026

mmaculate Conception Damien Guild
Miss Mary G. Tribble, President
31 Murray Hill Rd., Malden 02148

Father Damien Guild (Belmont)
Mrs. Richard H. Stanton, President
25 Greybirch Park, Belmont 02178

Maryknoll Sisters League
Miss Mary E. O'Brien, President
191 Governors Ave., Medford 02155

Holy Trinity Mission Circle
Miss Mary R. Geiger, President
66 Sagamore Ave., North Quincy 02171

St. Francis Damien Guild
Mrs. Joseph Hansen, Director
9 Fulton St., Medford 02155

Sen Fu Mission Club
(Affiliate of Propagation of the Faith)
Miss Elaine Mills, President
21 Lowe St., Quincy 02169

Boston Club,
Newton College of Sacred Heart
Ms. Rosemary Stuart Dwyer, President
209 Kent Rd., Waban 02168

Boston Manhattanville Club
Mrs. F. Henry Savage, Jr., President
17 Martin Rd., Milton 02187

AUXILIARIES TO SCHOOLS OR CENTERS

Boston College High Mother's Guild
Mrs. Robert G. Hayhurst, President
34 Wampatuck Road, Quincy 02169

Caritas
Miss Mary Landrigan, President
211 Common St., Braintree 02184

Catherine Laboure Alumni
Catherine White Healy, President
67 Cherry Place, West Newton 02165

Graymoor Emmanuel Guild
Miss Mary O'Melia, President
16 Loring Ave., Winchester 01890

Guild for the Italian Home for Children Inc.
(Men and Women)
Mrs. Arthur D. Marcotti, President
215 Laurel St., Melrose 02176

Guild of Our Lady of Nazareth
Mr. & Mrs. Myles Kiley
140 Hawthorne Lane, Concord 01742

Guild of St. Rita
Mrs. Francis L. Swift, President
71 Westgate Rd., Wellesley 02181

Medical Missionaries of Mary's Guild
Sr. Veronica Cawley, M.M.M., Local Sr. in Charge
1 Arlington St., Winchester 01890

Mt. Alvernia Mothers Club
Mrs. Walter J. McGauley, President
136 Oliver Rd., Newton 02159

Father's Club of Catholic Memorial High
K. Anthony Berlandi, President
Baker and Gardner Sts., West Roxbury 02132

Mother's Club of Catholic Memorial High
M. Jean Buckley, President
67 Tennyson St., W. Roxbury 02132

Don Bosco Mothers' Club
Mrs. Frances Sullivan, President
300 Tremont St., Boston 02116

Emma Forbes Cary Guild
Mrs. Walter I. Hays, President
272 Linden St., Waltham 02154

Mt. St. Joseph's Parent, Student, Teacher's Association
Gregory Toupouzis
193 St. Theresa Ave., West Roxbury 02132

Mother Kevin Guild (men and women)
(Franciscan Missionaries of Africa)
Jeremiah J. Sullivan, President
14 Michael Rd., Brighton 02135

North Cambridge Catholic High Guild
Helen Sullivan, President
Harvey St., Cambridge 02140

Notre Dame League
Mrs. Judy McHugh, President
628 Hatherly Rd., No. Scituate 02060

Philomatheia Club
Mrs. William H. Garvin, President
249 Chestnut Hill Ave., Brighton 02135

Regis College Alumnae Association
Mrs. Frances X. Hogan, President
15 Hampshire St., Everett 02149

Fontbonne Mother's Guild
Mrs. James Santora, President
307 River St., Mattapan 02126

Guild of St. William
(St. John's Preparatory School)
Mrs. Joseph MacDonald, President
31 Ladd Hill Road, Lynn 01904

Matignon Mother's Guild
Mrs. Stephanie Fetter, President
241 Huron Ave., Cambridge

Regis College Guild
Mrs. Ralph Finley, President
20 Windsor Rd., Weymouth 02190

Rosary Academy Parent's Guild
Dr. Joseph C. Hogan, Jr., President
50 Oak Ave., Belmont 02178

Sacred Heart Home and School Association
(Men and Women)
Robert Fraccastoro
1035 Canterbury St., Roslindale 02131

St. Irene's Guild
(St. Sebastian's School)
Mrs. Joseph T. Fahy
17 Bretwood Road, Belmont 02178

St. Margaret's Hospital for Women Auxiliary
Mrs. Kenneth Fallon, President
857 Furnace Brook Pky, Quincy 02169

Stigmatine Ladies' Guild
Mrs. Vincent J. Flynn, President
15 Floyd St., Waltham 02154

Ursuline Academy Parents Guild
Mrs. Nunzio Luca, President
47 Lynch Ave., Dedham 02026

raise $500 . . . $2,500 and more

how sweet it is . . . and how easy, with

Donna Deane

P.O. Box 51, Newton, MA 02161

exceptional chocolates for fund raising

We're the biggest little Fund Raising confectioners in New England. Ask around. You'll find group after group of our satisfied customers have pleased themselves with profits and pleased their friends and neighbors with Donna Deane candies. It's easy.

START YOUR SUCCESSFUL DRIVE WITH A CALL.

Represented by ROBERT GRASSO, Tel 527-1319, Evenings 846-5926

HART BROS. CATERERS

proudly celebrating our

23rd anniversary

of fine catering services for

weddings — banquets — meetings — buffets

please call 986-4200

also available:

our own luxurious facilities at

LANTANA

located at 28 and 128 in Randolph

please call 961-4660

Massachusetts State Circle Daughters of Isabella

STATE CHAPLAIN
Rev. James Lanergan
140 Shawmut Avenue
Boston, MA 02118

STATE REGENT
Miss Marie P. Hart
Gilbert Street
North Brookfield, MA 01535

STATE VICE-REGENT
Mrs. Mary Whitney
173 Garden Street
West Newbury, MA 01985

Motto: UNITY, FRIENDSHIP, CHARITY, SANCTITY

Membership open to Roman Catholic Women
16 years of age or over
Forty-eight Circles throughout the State of Massachusetts

New England's Foremost Handwriting Analyst

LECTURER WRITER TEACHER

presents

Secrets Your Handwriting Reveals!

A Unique Hour's Entertainment

J. J. Swanson MGA, internationally known Graphoanalyst, presents an exceptional hour of entertainment with this presentation of "SECRETS YOUR HANDWRITING REVEALS" A uniquely different format that produces a program **GUARANTEED** to be TOP FLIGHT entertainment thoroughly enjoyed and long remembered by the audience. This is truly a really different and unusual presentation. Loaded with humor yet packs a real wallop. **MODERATE FEES.**

Call or Write
JOHN J. SWANSON, M.G.A.
49 Lakehurst Avenue, East Weymouth, Mass. 02189
TELEPHONE (617) 337-6667

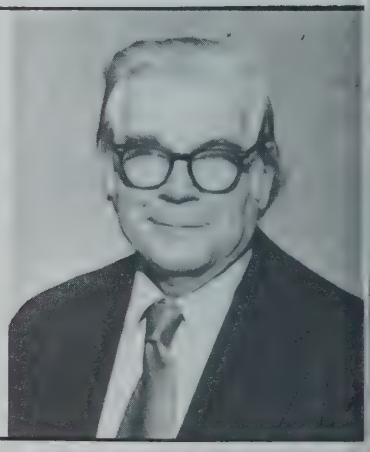

WE APPRECIATE OUR ADVERTISERS — WE DIRECT YOUR ATTENTION TO THEM

CATHOLIC WOMEN'S CLUBS

rlington
Mrs. Robert J. Bertagna, President
37 Windmill Lane, Arlington 02174

raintree
Mrs. Dorothy McCarthy, President
31 Burroughs Rd., Braintree 02184

anton
Mrs. Gerard J. Quin, President
17 Country Club Rd., Canton 02021

edham
(Dedham Catholic Women's Club)
Louise Nicolette, President
965A Washington St., Dedham 02026

Hingham
(Catholic Women's Club of Hingham)
Mrs. Ernest St. George, President
11 Andrews Isle, Hingham 02043

Ipswich
Mrs. Edwin Ogiba
44 Argilla Road, Ipswich 01938

Lexington
(St. Brigid's Women's Club)
Mrs. Thomas L. Flannery, President
4 Winston Rd.,
P.O. Box 265, Lexington 02173

Melrose
(Catholic Women's Club of Melrose)
Carol Fleming, President
340 Swains Pond Ave., Melrose 02176

Milton
Miss Amelia Rosen, Board of Directors Chairman
26 Gulliver St., Milton 02186

North Quincy
(Catholic Women's Club of No. Quincy)
Ms. Barbara Berlo, President
103 Wilson Ave., Wollaston 02170

Quincy
(Quincy Catholic Club)
Mrs. William F. Boethel, President
92 Webster St., Randolph 02368

Squantum
(Catholic Women's Club of Squantum
Ruth A. Connolly, President
91 Maryflower Rd., No. Quincy 02171

West Roxbury
(West Roxbury Catholic Women's Club)
Mrs. William J. Hartigan, President
26 Alberta St., West Roxbury 02132

Weymouth Catholic Club
Mrs. John Gills, President
244 Broad St., Weymouth 02188

Winthrop
(Winthrop Catholic Women's Club)
Mrs. John A. Canavan, Jr.
3 Woodside Pk., Winthrop 02152

Woburn
(St. Charles Borromeo Cath. Women's Club)
Mrs. Louis Farkas, President
28 Chestnut St., Woburn 01801

CHARITABLE ORGANIZATIONS—(Other Than Guilds)

ce of Clubs
Mrs. William H. Kent
132 Hampshire Rd., Wellesley Hills 02181

roparvulis Club
Mary Flaherty, President
178 Robertson St., West Quincy 02169

Chatterbox Club
Miss Margaret F. Mandile, President
2 Stony Brook Rd., Medfield 02052

Christ Child Society
Mrs. Leo J. Carr, President
74 Fresh Pond Pkwy., Cambridge 02138

Ladies of Charity
Mrs. Victor Lasky, President
39 Gunwale Way, Yarmouthport 02675
(Carney Hospital)

Catholic Mothers Club of Brockton, Inc.
Lorraine A. McLaughlin
20 Neubert St., Brockton 02401

DAUGHTERS OF ISABELLA #1
Ms. Mary Callahan, President
33 Martin St., Medford 02155

GUILDS

ecilian Guild
Governing Board
Mrs. Joseph A. Ahern
Mrs. Walter W. Almond
Mrs. Michael Carchia
Mrs. Paul T. Kendrick
Mrs. George L. Lacy

uild of Our Lady
Joyce M. Lacerda, President
64 Sumner St., Gloucester 01930

uild of Our Lady of Fatima
Miss Catherine M. Hayes, President
784 Washington St., Dorchester 02124

Guild of the Infant Saviour
Mrs. Henry F. Marks, President
19 Saturn Rd., Marblehead 01945

Guild of the Infant Saviour (Winchester)
Mrs. Frederick A. Connor, President
50 Lake St., Apt. H., Winchester 01890

Junior Guild of Catholic Charities of Boston, Inc.
Mrs. William Staples, President
1378 Washington St., Canton 02021

Guild of St. Francis (Sacred Heart)
Mrs. William Tracy, President
1321 Centre St., Newton Centre 02159

Guild of St. Martha (Men and Women)
Ms. Katherine M. MacDonald, President
812 Memorial Drive, A-904
Cambridge 02139

Infant of Prague Guild of Greater Lynn
Mary Vitale, President
3 Townsend Terrace, Lynn 01902

Massachusetts Catholic Woman's Guild
Mrs. Anna Silva
276 N. Bedford St.,
East Bridgewater 02333

Mother Seton Guild of Nazareth
Mrs. John J. Reardon, President
75 Russett Rd., West Roxbury 02132

Sacred Heart Catholic Action Guild
Mrs. John Illari, President
208 Cummins Highway,
Roslindale 02131

St. Gerard's Guild
Mrs. Martha Vidkofsky, President
10 Spring Hill Terrace,
Somerville 02143

St. Margaret of Scotland Guild
(Men and Women)
John J. Smith, President
6 Clark St., Randolph 02368

Youville Hospital Guild
Miss Helen A. Clauss, President
387 Broadway, Cambridge 02139

LEAGUES

The League of Catholic Women of The Archdiocese of Boston
Mrs. Thomas C. Heffernan, President
39 Range Rd., Dorchester 02124

League of Catholic Women
(Lowell)
Miss Betty Ryan, President
11 Westchester St., Lowell 01850

North Shore Catholic Charity League
Mrs. William Brady, President
Hillcrest Road, Prides Crossing 01965

Ste. Claire League of Catholic Women
Mrs. Bette Forma, President
20 Washington Ave., Andover 01810

PARISH ORGANIZATIONS

St. Brendan's Women's Club
Mrs. Ann M. Wagner, President
19 Buttercup Lane, Medway 02053

St. Catherine of Siena Sodality
(St. Theresa Parish)
Mrs. Mary Anastasi, President
12 Parker St., Watertown 02172

St. Francis de Sales Guild
Mrs. Rita Mahoney, President
366 Main St., Charlestown 02129

St. Francis of Assisi Mothers' Club
Mrs. Diane Howard, President
136 Walsh St., Medford 02155

St. Mary's of the Hills Women's Guild
Mrs. Lawrence J. Fennelly, President
29 St. Mary's Rd., Milton 02187

St. Mary's School Parents' Association
Mr. and Mrs. Robert O'Brien
4 York Rd., Winchester 01890

St. Paul's Women's Club
Ruth D'Entremont, President
29 Myrtle Ave., Cambridge 02138

St. Philip Neri Guild
Mrs. John Long, President
56 Nehoiden Rd., Waban 02168

Daughters of St. Anthony
Mrs. James L. Yameen, President
59 Eaton St., Lawrence 01843

Guild of St. John
Mrs. Daniel Kelley, President
14 Rice St., Cambridge 02140

Guild of the Holy Name
Mrs. Charles W. Smith, President
130 Greaton Rd., West Roxbury 02132

Sacred Heart Mothers' Club
Mrs. Margaret Kilty
46 Longwood Rd., Weymouth 02188

St. Agatha's Guild
Martha W. Shields, President
44 Woodchester Dr., Milton 02186

St. Andrew's Catholic Women's Club
Mrs. Lawrence Kelly, Preisent
23 Walk Hill St., Jamaica Plain 02130

BALCO INC

AIR CONDITIONING
REFRIGERATION · HEATING
CONTRACTORS ENGINEERS

Energy Conservation Surveys Performed
Energy Management Systems Designed & Installed
Air Conditioning. Heating & Refrigeration Sales & Service
40 Vehicles on 24 Hour Alert
Factory Trained Technicians
Service on All Makes

160 Charlemont St.
Newton, MA 02161

CALL
964-1300

MORNEAU ORGANS

SALES. SERVICE and SUPPLY
CONSULTING — WOOD SPECIALTIES

Tel. 744-4955
Area Code 617

Residence:
3 PLYMOUTH STREET
SALEM, MASS. 01970

Shop:
11 DODGE ST. COURT
SALEM, MASS. 01970

Work presently in progress:
St. Peter's Church. R.C.. Dorchester. Mass.
St. Joseph's Church. R.C.. Salem. Mass. (2 Organs)
St. James Church R.C.. Salem. Mass.
St. Jean Baptist Church, R.C., Lynn, Mass.

Specializing in Quality Restorations
Tuning Contracts Available
24 Hour Emergency Service

AMERICAN LOEB CORP.

236 WOOD RD., BRAINTREE, MASS. 02184
DIAL — 848-6394

Floor Maintenance Equipment and Supplies

Automatic Floor Scrubbers ● Power Sweepers ● Carpet Cane Equipment ● Vacuum Cleaners ● Polishers ● Pressure Washers ● Deodorizers ● Waxes ● Cleaners ● Gym Finishes ● Sealers ● Nylon Pads ● Brooms ● Mops ● Buckets ● Wringers ● Mats ● Matting ● Waste Receptacles and Allied Items.

We Service What We Sell
Plus All Other Makes of Floor Machines

NANCY HOWARD DE BRUYN

presents

"Musical Monologues"

a brilliant young singer-actress offers a costumed performance of your choice of one of the best-loved Musical Comedies of Broadway . . . a performance in song and drama that will stir your fondest memories.

Brigadoon ● Showboat ● Flower Drum Song ● The King and I ● Carousel ● Guys and Dolls ● My Fair Lady
Oklahoma ● The Sound of Music ● Kiss Me Kate ● South Pacific ● Finnian's Rainbow ● Fiddler on the Roof
Amahl and the Night Visitors ● Camelot ●

Miss DeBruyn is much in demand for her programs of authentic Scottish, Irish and American folk songs, as well as for programs of a more formal, concert type. A versatile performer, she has been a member of the Boston Opera Group and the New England Opera Workshop, and has appeared on radio, TV and in summer stock musicals.

Phone: 698-2605
698-7513

Write: 55 Sassamon Avenue
Milton, Mass., 02186

WE APPRECIATE OUR ADVERTISERS — WE DIRECT YOUR ATTENTION TO THEM

PARISH ORGANIZATIONS

t. Irene's Women's Club
Mrs. Lois Cremin, President
576 Rutland St., Carlisle 01741

t. James' Women's Guild
Jean Westcott
St. Jame's the Great
300 Worcester St., Wellesley 02181

t. James Women's Guild
Mrs. Barbara Halmkin, President
34 Cushing St., Medford 02155

t. Joseph's Guild
Mrs. Richard Lucey, President
609 High Rock St., Needham 02192

t. Margaret's Women's Guild
Miss Fontaine J. Metta, President
39 Grove St., Brockton 02402

t. Martha's Women's Club
Mrs. Virginia Fortier, President
16 Hillside Road, Plainville 02762

St. Polycarp's Sodality Guild
Mrs. Eugene Dell'Isola, President
57 Fremont St., Somerville 02145

St. Susanna's Women's Club
Mrs. Evelyn Oglesby, President
48 Rosemary Rd., Dedham 02026

St. Zepherin's Women's Club
Mrs. Angela J. Kelly, President
1 Wentworth Rd., Natick 01760

Catholic Women's Club of Squantum
Ruth A. Connolly, President
91 Mayflower Rd., Squantum 02171

Corpus Christi Guild
Mrs. Robert J. Bryson, President
11 Acorn Dr., Auburndale 02166

Immaculata Guild
Mary Rumson
127 Winthrop Ave
Revere, 02151

Most Blessed Sacrament Guild
Mrs. William Tracy, President
136 Pearl St., Melrose 02176

St. Mary's Mothers' Club, Brookline
Mrs. George O'Dea, President
69 Highland Road, Brookline 02146

Newman Catholic Women's Club of Immaculate Conception Parish
Mrs. Madeline Dupuis, President
96 Warren Ave., Marlborough 01752

Our Lady's Guild of St. Linus
Mrs. William Crohan, President
5. Pelham Rd., Natick 01760

Our Lady of the Assumption
(Lynnfield Branch, MS Catholic Women's Guild)
H. Mildred Dempsey, Regent
11 Grant Road, Lynn 01904

Our Lady of Grace Women's Club
Priscilla White, President
9 Harvey St., Everett 02149

St. Ann's Guild
Mrs. Anne F. Johnson, President
15 Oakland Ave., Somerville 02145

St. Barbara's Catholic Women's Club
Mrs. Anthony Chotkowski, President
3 Pond Terrace, Woburn 01801

St. Bartholomew Guild
Co-Chairwomen
Mrs. Philip Mulvey,
65 Paul Revere Rd., Needham 02192
Mrs. William Curley
32 Lois Lane, Needham 02192

St. Bernard Sodality
Mrs. Jane Perruzzi, President
83 Lexington St., Auburndale 02166

St. Brendan's Guild
Geraldine Quieto, President
160 Minot St., Dorchester 02122

AFFILIATED ALUMNAE ASSOCIATIONS

mmanuel College
lumnae Association—Boston
Mrs. John Tevnan, President
4 Fairfax St., Dorchester 02124

ur Lady of the Elms College—Chicopee
Ms. Judith Cadden, President
17 Van Horn St., Chicopee 01013

cademy of Notre Dame—Tyngsboro
Mrs. Robert F. Page
26 Freemont St., Lowell 01850

Regis College—Weston
Miss Frances X. Hogan, President
15 Hampshire St., Everett 02149

Aquinas Alumnae, Milton
Brigid Boyle, President
303 Adams St., Milton 02186

Aquinas Alumni, Newton
Janet Perry
16 Ellison Rd., Lexington 02173

Academy of Notre Dame, Hingham
Mrs. Elizabeth J. Soini, President
30 Neck St., No. Weymouth 02191

Boston Alumnae of the Sacred Heart—Newton
Mrs. Peter Hurwitch, President
5 Morningside Dr., Needham 02192

Mt. St. Joseph Academy—Brighton
Miss Marion J. Ryan, President
1 Prescott St., Somerville 02143

MEMBER ALUMNAE CHAPTERS

eorgetown Visitation
Mrs. Francis Mutrie, President
206 Cliff Rd., Wellesley Hills 02181

Manhattanville College
Mrs. F. Henry Savage, Jr., President
67 Martin St., Milton 02186

Marymount College
Mrs. John Costello, President
200 Ridgeway Road, Weston 02193

St. Joseph College (Emmitsburg)
Mrs. Francis J. Callan, President
40 Langdon Ave., Watertown 02172

TABERNACLE SOCIETIES

Tabernacle Society of Boston, Inc.
Mrs. Eleanor F. Scully, President
66 Gallivan Blvd., Dorchester 02124

The printer for all seasons

Once upon a time all the printing in the Church was confined to monasteries where the monks labored tediously transcribing the words of God for the generations to follow. Centuries later, we at the Fandel Press feel somewhat awed to realize that here in our plant alone we are capable of printing and binding more work in a month than all the monks and artisans of the past ever accomplished in a lifetime. Why is this? The reason is simple. Printing has developed to the point where it is essential to everyday living. It is a vital force for today and the tomorrows of the future. At the Fandel Press, printing has rolled off our presses every working day of every week of every month of every year for fifty-two years . . . indeed the printer for all seasons. Won't you think of us for your next printing order?

CHURCHES: Mass cards and fold ers. Collection envelopes. Spiri tual bouquets. Parish bulletins Program books. Jubilee printing Holy Week schedules. Memoria cards. Census forms. Baptism Confirmation, etc forms

CONVENTS: Stationery. Custom greeting cards. "Private enve lopes" with the inside tinted

HOSPITALS: Rule books. Busines forms. Labels. Tags. Accountin forms. NCR forms. Form letters

SCHOOLS: Stationery forms. In voices. Social printing. Flyers News letters. Hand books. Repo cards. Binding registers

Fandel Press

INCORPORATED

Dial 269-3783 . . . for

YOUR COMPLETE PRINTING SERVICE

205 A Street, South Boston, Mass. 02210

WE APPRECIATE OUR ADVERTISERS — WE DIRECT YOUR ATTENTION TO THEM

BUYERS' AND ADVERTISERS' GUIDE

A

bot Building Restoration Co., Inc. 445-0275 116
ademy of Notre Dame, Tyngsboro 1+649-7611 134
me Marble and Granite, Inc. (504) 837-5222 72
olph A. Alla Co. 482-7468 34
en Organ Studios 1+872-6883 204
ed Flag Co. 876-0574 84
ston Lock Co. 782-1120 54
erican Loeb Corp. 848-6394 274
uinas Junior College, Milton 698-7511 135
uinas Junior College, Newton 244-8134 135
aban Coffee Company 423-2760 206
sumption Blessed Virgin Mary Center
1+687-2911 220
sumptionist Center 731-3380 226
antic Fund Raising 878-1211 112
as Alarm Corp 337-6535 214
Emergency Service 337-8866

B

cher Corp. 273-0398 100
chrach KE 6-4730, 924-6200 6-7-8-9
ico Service Inc. 964-1300 274
rry Altar Wines, Thomas P. Egan, Inc.
1+679-8400 82
tes, Daniel J. C.L.U. 396-4985 286
aulieu Altar Wines, Thomas P. Egan, Inc. 82
uin Inc., Charles P. 272-6114 128
ston Gas Company 742-8400 126
ston School for the Deaf 963-8150 135
ston Park Plaza Hotel 426-2000 30
adley Company, Milton (413) 525-6411 216
esnahan Travel Agency, Inc. 593-0100 136
ush Hill Transportation Co. 436-4100 277

C

mp Mishannock Alpha 1+746-0790,
746-2374 141
nniff & Sons, Inc., W. C. 323-3690 206
nobie Lake Park, Salem, N.H. 603-893-3506 36
rleton Gill Co., Inc. 933-3706 130
rmelite Distributors 531-8340 104
rmelite Gift Shop 531-8340 78
rroll, Inc., William S. 232-1375 246
Castle MarbLe Co., Inc. 592-8690 270
Catholic Alumni Sodality 266-3700, 536-8440 65
Catholic Association of Foresters 536-8221 66
CatholLic Career Council 482-3700 216
Catholic Daughters of AmeriCc 969-6163 200
Cenacle Retreat House 254-3150 139
CharlesbanK Trust Co. 864-4444 56
Christian Formation Center 1+851-6711 139
Church Weekly, Inc. 783-1163 292
Church Manufacturer's Guild, Inc.
(203) 236-1159 291
Coin Equipment Sales Co. 899-8823 118
Comeau-Butler Wines, Inc. 395-8800 120
Cronin Grover Inc. 894-1000 22
Joseph L. Cronin, Gowns 323-9078, 925-9180 226
Crosby and Lawler Funeral Home 323-5600 42
Curley, M. J. Co 282-7176 206

D

Daughters of Isabella 867-2616 272
Daughters of St. Paul 426-5464, 522-8911 226
Nancy Howard De Bruyn 698-2605 274
E. O'Byrne Dewitt, Sons 325-5900 ..... 94, 137
Diozzi, E. J. 729-9700 256
Dinn Boston Chain Link Fence Co., Inc. 288-2820 256
Dominican Retreat House 785-0124 139
Donna Dean Inc. 527-1319 272
Don Orione Madonna Shrine 569-2100 138
Duffy, James J. 242-0094 234
Duffy, William R. 1+485-7741 84

E

Egan & Sons, Thomas P., Inc. 1+679-8400,
1+762-7770 82
Eagle Flag Co. 472-8242 106
Eastern Point Retreat House 1+283-0013 139
Ecumenical Counseling Service, Inc. 662-5655 134
Edison Chemical Co. 442-0270 114
Emkay Candles, (Thomas P. Egan, Inc.)
1-679-8400 82
Emkay Candles (Muench-Kreuzer)
862-4961 46
Emmanuel College 277-9340 222
Erection Specialties, Inc. 762-2620 102
Espousal Conference Center 893-3465 139

F

Fandel Press, Inc. 269-3783 276
Fatima Shrine 1+429-2144 74
First National Bank of Boston 434-3006 116
Fiske Company, Inc. 1+(814) 825-5248 142
Flagstaff Foodservice Co. 399-8000 246
Fleming, John F. 696-2423, 483-5442 124
Fontbonne Academy 696-3241 135
Foote, D. K. and Company 245-8092, 246-0879 256
Foote & Co., H. W. 782-8040 70
Franciscan Missionaries of Mary 254-3800 214

G

Gestetner Corporation 444-8570 52
Patrick J. Gill & Sons, Inc. 933-3275 130
Glastonbury Abbey 749-2155 139
Gormley Funeral Homes 524-2323, 323-8600 42
Grenier Print Shop 522-2225 90
Grolier Interstate, Inc. (617) 438-1742 222
Grounds Equipment Co., Inc. 244-7541 94
Grover Cronin Inc. 894-1000 22
Guasti Altar Wines, Thomas P. Egan, Inc.
1+679-8400 82

H

Harris, Robert W., Inc. 776-3212 94
Harrity, Richard T., Co. 1+562-9571 256
Hart Bros., Caterers, Inc. 986-4200 272
Hart Travel Service 643-3630 136
Hickey Funeral Home, Inc. 1+583-0345 52
Hiemer & Co., Edward W.
Clifton, N.J. 201+772-5081 118
Higgins Company, J. C. 787-9800 208
Higgins Co., Inc., M. Frank 787-5710 232
Holt, E.L. Company 862-7727 112
Home Savings Bank 723-1600 42
Hub Cleaning Co. 227-5167 218

I

Irish American Associates 321-7720, 324-9733 88
Irish International Air Lines 742-7120 260

GROUP CHARTER COACH TOURS

• UNITED STATES • CANADA • MEXICO

CUSTOM PACKAGE TOURS TAILORED TO YOUR TASTE

CANADIAN PILGRIMAGES TO ALL SHRINES

WASHINGTON EDUCATIONAL TOURS

• COMPLETELY INSURED • REASONABLE RATES

• MODERN COMFORTABLE AIR CONDITIONED COACHES

BRUSH HILL TRANSPORTATION CO., INC.

Agents for Plymouth and Brockton St. Rwy. Company

109 Norfolk St., Dorchester, Mass. 02124 Tel. 436-4100

LAWRENCE A. ANZUONI, President

J

J. M. Construction Corp. 449-3770 214
Jackson School 969-1537 135
Jimmy's Harborside Restaurant 423-1000 260
Johnston Funeral Home:
Abington, 871-0425 42
Milton, 696-4544 96
Whitman, 447-6901 128
John Swanson, M.G.A. 337-6667 272

K

Kaler Carney Liffler & Co., Inc. 723-3300 48
Kemper & Co., James S. 848-2550 50
Kendal Furniture Co. 227-3318 54
Kennedy Memorial Hospital 254-3800 214
Keohane Wine Co. 282-5660, 965-0142 282
Keystone Sound 265-3499 26
Knowles Brothers, Inc. 472-6840 106
Knowles Church Contractors 436-2620 30
Kwik-Wall Company of New England, The 331-5720 80

L

Laboure Junior College, Boston 296-8300 218
Lahaise, Henri and Son 323-6444 244
L. C. B. A. 524-7966 200
La Salette Shrine 1+356-3266 200
Lawler, Robert J. Funeral Home, Inc. 522-9100 42
League of Catholic Women 282-4118 200
Lincoln Park 1+617-999-6984 62
Liturgical Apostolate Center 482-0978 244
Liturgical Publications, Inc. 962-9297 118
Lynn Ladder & Scaffolding Co., Inc. 598-6010 86

M

Mack Miller Candle Co. 603-669-3246 118
Maganzini Bros. 396-1022 175
Mainco School Supply Co. 825-1550 224
Major Theatre Equipment Corporation
542-0445, 542-6797 52
Marian Manor 268-3333 230
Maristhill, Inc. 893-0240 230
Marist Missionary Sisters 893-0240 230
Martino Stained Glass 1+966-2121 232
Massachusetts Catholic Women's Guild
1+378-2967 200
Massachusetts Co-operative Bank 825-5555 208

Mats, 848-6313 110
McCartin Co., Frank P. 1+454-9101 84
McNamara Inc., J. H. 782-3350 206
Mercier & Sons, A. J. 523-6884 86
Merrill, Lynch, Pierce, Fenner + Smith, Inc.
725-2520 30
Merrimack Montessori School 1+374-6103 135
Metropolitan Petroleum 288-1100 259
Michaud Bus Lines 284-2650, 1+745-1000 100
Milton Bradley Co. (413) 525-6411 216
Miramar Retreat House 1+585-2460 139
Mission Church 445-2600 38
Missionary Society of St. James
the Apostle 742-4715 128
Modernfold Co. 235-2086 155
Mont La Salle Wines (Comeau-Butler Wines) 395-8800 120

Moran Company, The Martin J.
212+736-9550 Local 926-6655 ..... Back Cover
Moran Travel Bureau Inc. 426-1776 136

Morel Organ Co. 643-4054, 646-8212 104
Morneau Organs 744-4955 274
Mt. St. Joseph Academy 254-8383 135
Muench-Kreuzer Candle Co., Inc. 862-4961 46
Murray Funeral Service, P. E.
325-2000, 522-1110 ..... Inside Front Cover

N

Nancy Howard DeBruyn 698-2605 274
Nancy Sales Company, Inc. 242-2525 90
National Shrine of Our Lady of LaSalette
1+356-3266 244
National Window Cleaning Service 328-1919 124
New England Merchants National Bank
742-4000 108
Newman Preparatory School 267-4530 224
Newton Country Day School of the
Sacred Heart 244-4246 224
Newton Paper Co. 423-7356 100
Notre Dame Academy, Hingham 749-5930 134

O

Oblate Center, The 653-1610 139
O'Brien, Daniel F., Arlington 643-6767 46
Cambridge 547-8060 56
Somerville 776-3131 114
O'Byrne De Witt Sons, E. 325-5900 ..... 94, 137
O'Connor & Co., Inc., Thomas 364-9000 64
Old Colony Trust 434-2015, 434-4528 116
Our Lady of Fatima 1+429-2144 74
Our Lady of LaSalette 1+356-3226 244
Our Lady of Nazareth Academy 391-6437 120
Our Lady of Perpetual Help 445-2600 38

P

Paul T. Walsh & Co., Inc. 395-3576 88
Paulist Center 742-4460 58
Payne Co., F. S. 547-9000 114
Pilot Publishing Co., 482-4316 143
Precisions Electronics Co. 1+686-4113 116
Propagation of the Faith 542-1776 40
Putnam & Co., Inc., F. L. 423-3410 104

R

R. & M. Wood Products, Inc. 254-4571 44
Redemptorists Fathers 445-2600 38
Regis College 893-1820, Ext. 261 218
Riley & Co., P.J. 445-0800 ..... Inside Back Cover
Rocky Point Park 401+737-8000 60
Rohn Co., Rudolph N. (412) 561-2266 140
Rosary Academy 924-1717 134
Rose Therese Cap & Gown Co.
344-4381, 344-6871 32
Rose Therese Outfitters 623-0002, 623-0003 86

S

Sacred Heart Elementary School 1+746-2113 141
Sacred Heart High School 1+746-2374 141

St. Anthony's Shrine 542-6440 2
St. Charles Borromeo Parish 893-0330 12
St. Elizabeth's Hospital 782-7000 2
St. Francis Chapel 542-6448 2
St. Francis Friary 603+964-5559 13
St. James Parish 396-0025 9
St. John's Preparatory School 662-9489 22
Saint Michel Liturgical Arts, Inc. 329-6660 2
St. Patrick's Manor 1+879-8000 23
St. Paul Catholic Book & Film Center
522-8911, 426-5464 22
St. Sebastian's Country Day School 244-1456 22
Salvatorian Center 1+683-2959 13
Sancta Maria Hospital 868-2200 5

Schiffmann, D.D.S., John Roland 698-1004 10
Serpentino Stained Glass 449-2074 20
Sexton & Son, Albert W. 698-2544 24
Shea Co., Inc., John F. 298-0356 20
Sheehan Co., Matthew F. 426-3921 25
Simplex Time Recorder Co.
491-0313, 1+683-9437, 632-2500 10
Sisters of Charity of Nazareth 391-6437 12
Sister Disciples of Divine Master 482-0978 24
Sisters of Divine Providence 1+746-2374 14
Society of St. James the Apostle 742-4715 12
Standard Duplicator Sales, Inc. 245-7700 25
Stanton Co. 1+757-3888 7
State Street Bank 786-3000 23
Stetson Co., M.D. 269-0555 26
Stonehill College 238-1081 21

Sullivan Bros., Printers 1+458-6333 28
Sullivan Confectionery Inc., J. L. 825-1209 22
Sullivan Sound Systems 482-2477 6
Swanson, John, M.G.A. 337-6667 27

T

Tally's (401) 331-4400 4
The Oblate Center 653-1610 13
Toomey, R. J. 1+757-3888 7
Travel Center of Westwood, The 326-6366 13

U

Union National Bank of Lowell 1+458-3151 8
Ursuline Academy 326-6161 22

V

Valley Candle Mfg., Co. 666-3606, 391-6369 3
Volpe Construction Co. 322-8430 28

W

Walker, John M. Co., Inc. 524-5200 22
Walnut Park (Montessori) School 969-9208 13
Walsh, Brothers, Inc. 876-0375 9
Walsh, Paul T. & Co., Inc. 395-3576 8
Waltham Chemical Co. 893-1810 23
Waterman & Sons, J. S. 536-4110 8
Welch, Corp., Albert J. 254-7550 9
Whalom Park Amusement Co. 1+342-3707 2
Whittemore Associates, Inc. 449-1500 23
Toll Free 800-342-3722
Toll Free 800-343-8570
Will & Baumer Candles,
Thomas P. Egan, Inc. 1+679-8400 8

Always, The Boston Catholic Directory is grateful to the large number of advertisers who annually make use of it in order to bring their excellent products to the attention of subscribers to The Directory. And, always, The Directory accepts ONLY the advertisements of reputable business concerns.

That it may render invaluable assistance to subscribers, the classified ADVERTISERS AND BUYERS GUIDE contains 386 different product and service classifications. Pastors, executives, institutions, administrators of federal, state, city and town departments, and those important people—heads of families—will find "only the best" advertised in the foregoing columns.

Mentioning The Boston Catholic Directory, when you are making a purchase, will ensure the continuance of this excellent service.

A

ACADEMIC ATTIRE
Rose Therese Cap & Gown Co.
344-6871, 344-4381 32
Rose Therese Outfitters 623-0002, 623-0003 86
Stanton Co., Worcester 1+PL 7-3888 76
Toomey, R.J. 1-757-3888 76

ACCORDIAN FOLDING DOORS & PARTITIONS
Kwik-Wall Co. of New England, Inc. 331-5720 80
ACOUSTICAL DIVIDERS & SCREENS
Kwik-Wall Co. of New England, Inc. 331-5720 80
AIR CONDITIONING, HEATING VENTILATING
Balco Service Inc. 964-1300 274
Boston Gas Co. 742-8400 126
Riley & Co., P.J. 445-0800 ..... Inside back cover
AIRLINES
Irish Air Lines 742-7120 260

ALARM SYSTEMS
Atlas Alarm Corporation 337-6535
(Emergency 337-8866) 214
ALTAR BOY APPAREL
Carmelite Gift Shop 531-8340 78
ALTAR LINENS
Sister Disciples of Divine Master 482-0978 244
ALTARS
Castle Marble Co., Inc. 592-8690 270
Church Manufacturers' Guild, Inc.
(203) 236-1159 291
Knowles Brothers, Inc. 472-6840 106
Knowles Church Contractors 436-2620 30
Rudolph N. Rohn Co. — 1-412-561-2266 140
Saint Michel Liturgical Arts, Inc. 329-6660 24
Tally's (401) 331-4400 46

ALTAR VESSELS (Metal) REPAIRED
Carleton-Gill Co., Inc. 933-3706 13
Carmelite Distributors 800-892-0231, 531-8340 10
Patrick J. Gill & Sons, Inc. 933-3275 13
ALTAR WINES
Altar Wines (Thomas P. Egan, Inc.) 1+762-7770 8
Comeau Butler Wines 395-8800 12
Cribari Altar Wines (Thomas P. Egan, Inc.)
1+762-7770 8
John F. Fleming 696-2423, 483-5442 12
Guasti Altar Wines (Thomas P. Egan, Inc.)
1+762-7770 8
Keohane Wine co., Inc. 282-5660, 965-0142 28
Mont La Salle (Comeau-Butler, Inc.) 395-8800 12
Mont La Salle Vineyard (Comeau-Butler, Inc.)
395-8800 12
Novitiate (Thomas P. Egan and Sons, Inc.
1+762-7770 8

WE APPRECIATE OUR ADVERTISERS — WE DIRECT YOUR ATTENTION TO THEM

LUMINUM STEEPLES
William R. Duffy—1 + 485-7741 84
LUMINUM WINDOWS
Erection Specialties, Ince—762-2620 102
MERICAN FLAGS
Allied Flag Co 876-0574 84
Eagle Flag Co. 472-8242 106
MPLIFIERS
Keystone Sound 265-3499 26
MUSEMENTS
Canobie Lake Park, Salem, N.H. 603 + 893-3506 36
Lincoln Park 1 + WY 9-6984 62
Rocky Point Park 401 + 737-8000 60
Whalom Park Amusement Co. 1 + 342-3707
If no answer 1 + 343-6454 28
NNIVERSARY RECEPTIONS
Boston Park Plaza 426-2000 30
Irish American Associates 321-7720 88
RT AND DRAWING SUPPLIES
Milton Bradley Co., Springfield (413) 525-6411 216
SBESTOS CURTAINS
Major Theatre Equipment 542-0445, 542-6797 52
UDIO VISUAL EQUIPMENT
Holt, E.L. Company—862-7727 112
Major Theatre Equipment 542-0445, 542-6797 52
Sullivan Sound Systems 482-2477 68
WARDS
Eagle Flag Co. 472-8242 106

B

ANKS
Charlesbank Trust Co. 864-4444 56
First National Bank of Boston 434-4404, 434-4528 116
Home Savings Bank 723-1600 42
Massachusetts Cooperative Bank 265-6220 208
New England Merchants National Bank 742-4000 108
Old Colony Trust 434-4404 116
State Street Bank 786-3818 232
Union National Bank of Lowell 1 + 458-3159 84
ANNERS
Eagle Flag Co. 472-8242 106
ANQUET, BREAKFAST, WEDDING FACILITIES
Hart Bros., Caterers 986-4200 272
Irish American Associates 321-7720 30
Boston Park Plaza 426-2000 30
ACHES
Canobie Lake Park, Salem, N.H. 603 + 893-3506 36
EANO SUPPLIES AND EQUIPMENT
Nancy Sales Company, Inc. 242-2525 90
ENCHES
Knowles Brothers, Inc.—472-6840 106
LAZERS
Adolph A. Alla Co. 482-7468 34
LINDS
Walker Co., Inc., John M. 524-5200 224
OOKKEEPING SYSTEMS
Harrity Co., Inc., Richard T. 1 + 562-9571 256
OOKS (Bibles)
Carmelite Gift Shop 531-8340 78
St. Paul Catholic Book Center 522-8911 226
Sheehan, Matthew F. Co. 426-3921 259
Whittemore Associates, Inc. 449-1500 234
(Toll Free 800-342-3722, 800-343-8570)
OWLING ALLEYS
Whalom Park 1 + 342-3707 28
OY'S CLOTHING
Grover Cronin, Inc. 894-1000 22
ROKERS
Merrill, Lynch, Pierce, Fenner & Smith, Inc.
725-2520 30
Putnam & Co., Inc., F.L. 423-3410 104
UILDERS
The Volpe Construction Company, Inc.—322-8430 280
UILDING REPAIR
Abbot Building Restoration Co., Inc. 445-0275 116
UILDING RESTORATION
Abbot Building Restoration Co., Inc. 445-0275 116
Fiske Company, Inc. 1 + (814) 825-5248 142
ULLETINS
Church Weekly, Inc. 783-1163 292
Liturgical Publications, Inc. 965-5490 118
Whittemore Associates, Inc. 449-1500 234
URGLAR ALARM SYSTEMS
Atlas Alarm Corp. 337-6535 214
(Emergency Service 337-8866)
Sullivan Sound Systems 482-2477 68
USES
Brush Hill Transportation Co. 436-1100 277
Carroll, Inc., William S. 232-1375 246
Michaud Bus Lines, Inc. 1 + 745-1000 110
(Boston Direct 284-2650)
USINESS FORMS
Fandel Press, Inc 269-2783 276
Standard Duplicator Sales, Inc. 245-7700 251
USINESS SYSTEMS
Standard Duplicator Sales, Inc. 245-7700 251
UTCHER & RESTAURANT CUTLERY
Manganzini Bros. 396-1022 175

C

CAMPS
Camp Mishannock 1 + 746-0790 141
CANDLES
Atlantic Fund Raising 878-1211 112
Carleton-Gill Co., Inc. 933-3706 130
Carmelite Distributors 531-8340 104
Carmelite Gift Shop 531-8340 78
Curley, M.J. Co. 282-7176 206
Egan, Thomas P. Inc. 1 + 762-7700 82
Emkay Candles (Muench-Kreuzer Candle Co.)
862-4961 46
Emkay Candles (Thomas P. Egan, Inc.)
1 + 762-7770 82
John F. Fleming 696-2423, 483-5442 124
Mack Miller Candle Co. 603-669-3246 118
Muench-Kreuzer Candle Co., Inc. 862-4961 46
Valley Candle Mfg., Co. 666-3606, 391-6369 30
Whittemore Associates, Inc. 449-1500 234
Will & Baumer 1 + 679-8400 (Thos. P. Egan),
1 + 762-7770 82
Will & Baumer (M.J. Curley Co.) 282-7176 206
Will & Baumer (St. Michel Liturgical Arts, Inc)
329-6660 24

CANDLES ACCESSORIES
Curley, M.J., Co. 282-7176 206
CANDY
Atlantic Fund Raising 878-1211 112
Donna Deane Inc. 527-1319 272
Duffy, James J. 242-0094 234
Rose Therese Cap and Gown Co.
344-4381, 344-6871 32
Sullivan Confectionery Inc., James L.
825-1209 226
CAPS AND GOWNS
Joseph L. Cronin, Gowns 323-9078, 925-9180 226
Rose Therese Cap & Gown Co. 344-6871 32
Stanton Co., The 1 + 757-3888 76
Toomey, R.J. 1 + 757-3888 76
CARDS (Posters)
Whittemore Associates, Inc. 449-1500
(Toll Free) 800-343-3722 234
CARNIVAL EQUIPMENT
Nancy Sales Company, Inc. 242-2525 90
CARPETS
Higgins Inc., M. Frank Co. 787-5710 232
Holt, E.C. Company 862-7729 112
Knowles Brothers, Inc. 472-6840 106
CASSOCKS
The Stanton Company 757-3888 76
Toomey, R.J. 1 + 757-3888 76
CAST BRONZE BELLS
William R. Duffey 1 + 485-7741 84
CATERERS
Hart Bros., Caterers 986-4200 272

CATHOLIC ORGANIZATIONS
Alofia Malia 893-3960 230
Catholic Alumni Sodality 227-2218 65
Catholic Association of Foresters 536-8221 66
Catholic Daughters of America 1 + 969-6163 200
Daughters of Isabella 867-2616 272
L.C.B.A. 524-7966 200
League of Catholic Women 282-4118 200
Mass. Catholic Women's Guild 1 + 378-2967 200
Propagation of the Faith, Inc. 542-1776 40
Society of St. James, the Apostle 742-4715 128

CATHOLIC PUBLICATION
The Pilot 482-4316 143
CCTV AND MATV SYSTEMS
Sullivan Sound Systems 482-2477 68
CEMETERY CONSULTATION: OPERATION & MAINTENANCE
Acme Marble & Granite Co., Inc.
(504) 837-5222 72
CEMETERY OFFICE—CHAPELS
Acme Marble & Granite Co., Inc. (503)837-5222 72
CEMETERY MARKETING
Acme Marble & Granit Co., Inc. (504)837-5222 72
CEMETERY SUPPLIES
Bacher Corp - 273-0398 100
CERAMICS
Sister Disciples of Divine Master 482-0978 244
CHAIRS
Knowles Brothers, Inc. 472-6840 106
CHEERLEADERS UNIFORMS
Rose Therese Outfitters 623-0002, 623-0003 86
CHILDREN'S CLOTHING
Grover Cronin, Inc. 894-1000 22
CHOIR ROBES
Joseph L. Cronin—Gowns 323-9078, 925-9180 226
CHRISTMAS CANDY
Sullivan Confectionery, Inc., James L.
825-1209 226
CHURCH BUDGET SYSTEMS
Harrity Co. Inc., Richard T. 1 + 562-9571 256

CHURCH DECORATORS
Church Manufacturers' Guild Inc.
(203) 236-1159 291
H.W. Foote & Co. 782-8040 70
Mercier & Son, A.J. 523-6884 86
Rudolph N. Rohn 1-412-561-2266 140
Saint Michel Liturgical Arts, Inc. 329-6660 24
Sexton & Son, Albert W. 698-2544 246
Tally's (401) 331-4400 46

CHURCH FLAGS
Allied Flags 876-0574 84
Eagle Flag Co., Inc. 472-8242 106

CHURCH FURNITURE
Carleton-Gill Co., Inc. 933-3706 130
Church Manufacturers' Guild Inc.
(203) 236-1159 291
Knowles Brothers Inc. 472-6840 106
Knowles Church Contractors 436-2620 30
Saint Michel Liturgical Arts, Inc. 329-6660 24
Tally's (401) 331-4400 46

CIGARS, CIGARETTES, TOBACCO
Duffy, James J. 242-0094 234
CLASSROOM FOLDING PARTITIONS
Knowles Brothers, Inc. 472-6840 106
Modernfold 235-2086 155

CLERICAL SUPPLIES AND TAILORS
Adolph A. Alla Co. 482-7468 34
Carmelite Gift Shop 531-8340 78
Toomey, R.J 1 + 757-3888 76
Stanton Co 1 + 757-3888 76

COAL
Metropolitan Petroleum 288-1100 259
CO-EDUCATION
Newman Preparatory School 267-4530 224
Stonehill College 238-1081 218

COFFEE
Araban Coffee Co. 423-2760 206
COIN COUNTING MACHINES
Coin Equipment Sales Co. 899-8823 118
COLLATOR EQUIPMENT
Gestetner Corp. 444-8570 52
COLLECTION ENVELOPES
Fandel Press Inc. 269-2783 276
Harrity Co., Inc., Richard T. 1 + 562-9571 256
COLLEGES
Emmanuel College 277-9340 222
Laboure Junior College, Boston 296-8300 218
Regis College 893-1820 218
Stonehill College 238-1081 218

COMMUNICATION ENGINEERS
Precision Electronics Co. 1 + 686-4113 116
COMMUNION BREAKFAST
Boston Park Plaza 426-2000 30
Irish American Associates 321-7720 88

COMMUNION, CONFIRMATION, CHOIR ROBES
Joseph L. Cronin, Gowns 323-9078, 925-9180 226
Rose Therese Caps and Gowns 344-4381 32
Stanton Co., Worcester 1 + PL 7-3888 76
R.H. Toomey Co. 1-757-3888 76

CONCRETE
McNamara, Inc. J.M. 782-3350 206

CONTRACTORS
Erection Specialists, Inc. 726-2620 102
Fiske Company, Inc. 1 + 814-825-5248 142
J. & M. Construction Corporation 449-3770 214
O'Connor & Co., Inc. Thomas 364-9000 64
R. & M. Wood Products, Inc. 254-4571 44
Volpe Construction Co. 322-8430 280
Walsh Brothers, Inc. 876-0375 98
Welch, Albert J. 254-7550 90

CONVENTIONS
Boston Park Plaza 426-2000 30
COOPERATIVE BANKS
Massachusetts Cooperative Bank 825-5555 208
CORRECTIONAL REFORM
Paulist Center 742-4460 58
COUNSELING
Ecumenical Counseling Service, Inc. 662-5655 134
COUNSELING AND TESTING
Assumptionist Center 731-3380 226
COUNTRY DAY SCHOOL
Newton Country Day School of the
Sacred Heart 244-4246 224
CUSTODIAL SUPPLIES
Holt, E.L. Company 862-7727 112
CUSTOM WOODWORKING
R. & M. Wood Products, Inc. 254-4571 44

D

DAYS OF RECOLLECTION (See Page 139)
DEAF
Boston School for the Deaf 963-8150 135
DECORATORS
H W. Foote & Co. 782-8040 70
D.K. Foote & Co. 245-8092 256
DENTIST
John R. Schiffman, D.D.S. 698-1004 106
DENTURES (Immediate Dentures and Repairs)
John R. Schiffman, D.D.S. 698-1004 106
DETERGENTS
Edison Chemical Co., Inc. 442-0270 114
Stetson Co., M. D. 269-0555 268
DEVELOPMENT OFFICE
Marist Missionary Sisters 893-0240 230
DEVOTIONS
St. Jude 20
St. Anthony 20
DIOCESAN WEEKLY
The Pilot 482-4316 143
DIVIDERS (Folding)
The Modernfold Company, Inc. 235-2086 155
DIVORCED CATHOLIC GROUPS
Paulist Center 742-4460 58
DOOR CLOSERS
Allston Lock Co. 782-1120 54
DRAPERY HARDWARE
Walker Co., Inc., John M. 524-5200 224
DRAPERIES
Major Theatre Equipment Corporation 542-0445 52
Walker Co., Inc., John M. 524-5200 224
DRAPERY SERVICE
Kendal Furniture Co. 227-3318 54
DUMB WAITERS
Payne Co., F. S. 547-9000 114
DUPLICATING EQUIPMENT & SUPPLIES
Gestetner Corporation 444-8570 52

E

ECCLESIASTICAL APPAREL
Carmelite Distributors 531-8340 104
Stanton Company 1 + 757-3888 76
Toomey, R.J. 1 + 757-3888 76
EDUCATIONAL COUNSELING AND TESTING
Assumptionist Center 731-3380 226
Newman Preparatory School 267-4530 224
EDUCATIONAL GAMES AND MATERIALS
Milton Bradley Co., Springfield (413) 525-6411 216
EDUCATIONAL PROGRAMS
Paulist Center 742-4460 58
ELECTRIC BELL RINGERS
William R. Duffy 1 + 485-7741 84
ELECTRICAL CONTRACTORS
Robert W. Harris, Inc. 776-3212 94
Frank P. McCartin 1 + 454-9101 84
Fiske Company, Inc. (814)-825-5248
ELECTRICAL FIRE ALARMS
Atlas Alarm Corp. 337-6535 214
Emergency Service 337-8866
ELECTRICAL SUPLIES (Wholesale)
McCartin Co., Frank P. 1 + 454-9101
ELECTRONIC BELLS
William R. Duffy 1 + 485-7741 84
ELECTRONICS STENCIL MAKING EQUIPMENT
Gestetner Corp. 444-8570 52
ELEVATORS
Payne Co., F. S. 547-9000 114
EMPLOYMENT AGENCY
Catholic Career Council 482-3700 216
ENCYCLOPEDIAS
Grolier Interstate, Inc. (800)-431-1256, Local 438-1742222
ENERGY SAVING PRODUCTS
Erection Specialties Inc. 762-2620 102

ENTERTAINMENT
Nancy Howard De Bruyn 698-2605 274
Rocky Point Park 401 + 737-8000 60
John Swanson, M.G.A. 337-6667 272

ENVELOPES
Fandel Press 269-3783 276
Harrity Co., Inc., Richard T. 1 + 562-9571 256
Sullivan Bros. 1 + 458-6333 284
ESCORTED TOURS
Bresnahan Travel Agency, Inc. 493-0100 136
Hart Travel Service 643-3630 136
Moran Travel Bureau, Inc. HA 6-1776 136
O'Byrne Dewitt Travel Agency 325-5900 ..... 94, 137
EXCAVATING CONTRACTORS
Welch, Albert J. 254-7550 90
EXCURSIONS
Canobie Lake Park, Salem, N.H. 603 + 893-3506 36
Lincoln Park 1 + 999-6984 62
Rocky Point Park 401 + 737-8000 60
Whalom Park, Fitchburg 1 + 342-3707 28
EXTERMINATORS
Waltham Chemical Co. 893-1810 232

F

FENCES OF ALL TYPES
Dinn-Boston Chain Link Fence Co., Inc. 288-2820 256
FERTILIZER and SEEDS
Grounds Equipment Co., Inc. 244-7541 94
FILM (Catholic)
St. Paul's Catholic Book Center 522-8911, 426-5464 226
FIRE ALARM SYSTEMS
Atlas Alarm Corp. 337-6535 214
Emergency Service 337-8866
Simplex Time Recorder Co. 491-0313, 1 + 683-0437, 1 + 632-2500 100
FIRE PREVENTION AND SAFETY EQUIPMENT
Atlas Alarm Corp. 337-6535 214
Emergency Service 337-8866
FIRE EXTINGUISHERS (Same as above)
FLAG REPAIRS
Allied Flag Co. 876-0574 84
FLAGS (CHURCH, SCHOOL) AND POLES
Allied Flag Co. 876-0574 84
Eagle Flag Co., Inc. 472-8242 106
FLOOR COVERING
Higgins Co., Inc., M. Frank 787-5710 232
FLOOR MAINTENANCE
American Loeb Corp. 848-6394 274
National Window Cleaning Service 328-1919 124
Stetson Co., M. C. 269-0555 268
FLUID DUPLICATORS & SUPPLIES
Standard Duplicator Sales, Inc. 245-7700 251
FOLDING DOORS AND PARTITIONS
The Kwik-Wall Company of New England, Inc. 331-5720 80
Modernfold Co 235-2086 155
FOLDING EQUIPMENT
Gestetner Corp. 444-8570 52
FOUNTAIN SUPPLIES
Araban Coffee Co. 423-2760 206
FROZEN FOOD DISTRIBUTOR
Flagstaff Foodservice Co. 1 + 399-8000 246
FUEL SERVICE
Boston Gas Co. 742-8400 126
Metropolitan Petroleum 288-1100 259
FUND RAISING
Atlantic Fund Raising 878-1211 112
Donna Deane Inc. 527-1319 272
Duffy, James J. 242-0094 234
Harrity Co., Inc., Richard T. 1 + 562-9571 256
Moran, Martin J. Co. (212) 736-9550 ..... Back Cover
FUND RAISING TOURS
Moran Travel Bureau, Inc. 426-1776 136

FUNERAL HOMES
Crosby & Lawler Funeral Home 323-5600 4
Gormley Funeral Homes 524-2323, 323-8600 4
Hickey Funeral Home, Inc. 1 + 583-0345 5
Johnston Funeral Home
Abington 871-0425 5
Milton 696-4544 5
Whitman 447-6901 12
Robert J. Lawler Funeral Home, Inc. 522-9100 4
Murray Funeral Service, P.E. ..... Inside Front Cove
Jamaica Plain 522-1100
West Roxbury 325-2000
O'Brien, Daniel A.
Arlington 643-6767 4
Cambridge 547-8060 5
Somerville 776-3131 11
Waterman & Sons, Inc., J.S. 536-4110 8
FURNITURE
Kendal Furniture Co. 227-3318 5
FURNITURE EQUIPMENT
Mainco School Supply Co. 825-1550 22

G

GABRIEL RICHARD SPEAKERS COURSE
Assumption B.V.M. Parish Center 1 + 687-2911 22
GAS APPLIANCE AND HEATING
Boston Gas Company 742-8400 12
GESTETNER MIMEOGRAPHING
Gestetner Corporation 444-8570 5
GESTETNER PROCESS
Gestetner Corporation 444-8570 5
GOLD PLATING—METAL ALTAR WARE
Carleton-Gill Co., Inc. 933-3706 13
Patrick J. Gill & Sons, Inc. 933-3275 13
GREETING CARDS
Sister Disciples of Divine Master 482-0978 24
GROCERY DISTRIBUTOR
Flagstaff Foodservices Co. 1 + 399-800 24
GUASTI ALTAR WINES
Egan & Sons, Thomas P., Inc. 1 + 679-8400, 1 + 762-7770 8
GYMNASIUM FLOOR FINISH
Gymnasium Floor Refinishers, Inc. 427-5080 17
GYMNASIUM FLOOR REFINISHING
Gymnasium Floor Refinishers, Inc. 427-5080 17

H

HAND BELLS
William R. Duffy 1 + 485-7741 8
HAND WRITING ANALYST
John Swanson, M.G.A. 337-6667 27
HEATING
Paul T. Walsh & Co., Inc. 395-3576 8
HEATING AND VENTILATING CONTRACTORS
Balco Service Inc. 964-1300 27
Higgins Co., J.C. 787-9800 20
Riley & Co., P.J. 445-0800 ..... Inside Back Cove
HOME ELEVATORS
Payne Co., F.S. 547-9000 11
HOME FURNISHINGS
Grover Crogin Inc. 894-1000 2
HOME IMPROVEMENTS
D.K. Foote & Company 245-8092 25
HOSPITALS
Kennedy Memorial Hospital 254-3800 21
Sancta Maria Hospital 869-2200 5
St. Elizabeth's Hospital 782-7000 23
HOT CHOCOLATE
Araban Coffee Co. 423-2760 20
HOTELS
Boston Park Plaza 426-2000 3

THE VOLPE CONSTRUCTION CO., INC.

Builders

54 EASTERN AVE.
MALDEN, MASS.
02148
322-8430

Branches: WASHINGTON, D.C. — MIAMI, FLA.

WE APPRECIATE OUR ADVERTISERS — WE DIRECT YOUR ATTENTION TO THEM

I

STITUTIONAL FURNITURE
Knowles Brothers, Inc. 472-6840 106
Knowles Church Contractors 436-2620 30
STITUTIONAL WINDOW CLEANING
National Window Cleaning Service 328-1919 124
Hub Cleaning Co. 227-5167 218
SULATION
Fiske Company, Inc. (814) 825-5248 142
SURANCE
Catholic Association of Foresters 536-8221 66
Kaler, Carney, Liffler & Co. 723-3300 48
Kemper & Co., Inc., James S. 848-2550 50
VESTMENT AND SECURITIES
Merrill Lynch, Pierce Fenner & Smith, Inc.
725-2520 30
Putnam & Son, Inc. F. L. 423-3410 104
ISH MUSIC AND RECORDS
O'Byrne DeWitt Sons, E. 325-5900 ..... 94, 137

J

NITOR SUPPLIES
American Loeb Corp. 848-6394 274
Edison Chemical Co. 442-0270 114
Stetson Co., M.D. 269-0555 268
WELRY—IRISH
O'Byrne DeWitt Sons, E. 325-5900 94
NIOR COLLEGES
Aquinas, Milton 698-7511 135
Aquinas, Newton 244-8134 135
Laboure Junior College, Boston 218
296-8300, Ext. 472

K

EYS
Allston Lock Co., 782-1120 54
NDERGARTENS
Rosary Academy 924-1717 134
Sacred Heart-Pre Primary 1-746-0350 141
Ursuline Academy 326-6219 220
TCHEN CABINETS
R. & M. Wood Products, Inc. 254-4571 44
NEELERS
Church Manufacturers' Guild Inc.
(203) 236-1159 291
M. Frank Higgins Co., Inc. 787-5710 232

L

DDERS
Lynn Ladder & Scaffolding Co., Inc.
596-6010 86
NDSCAPING
Welch, Albert J. 254-7550 90
WN MOWERS
Ground Equipment Co., Inc. 244-7541 94
Bacher Corp. 273-0398 100
CTURES
League of Catholic Women 282-4118 200
BRARY SKILLS
Grolier Interstate, Inc. (800)-431-1256.
Local 438-1742 222
GHTING
Robert W. Harris 776-3212 94
TURGICAL ART
Rudolph N. Rohn, Co., 1-412-561-2266 140
Sister Disciples of Divine Master 482-0978 244
CKSMITHS
Allston Lock Co. 782-1120 54

M

AINTENANCE
National Window Cleaning Service 328-1919 124
AINTENANCE SUPPLIES
Newton Paper Co. 423-7356 100
ARBLE WORK
Church Manufacturers' Guild Inc.
(203) 236-1159 291
ARBLE TILE
Castle Marble Co., Inc. 592-8690 270
ASS CARDS
Fandel Press, Inc. 269-3783 276
Propagation of the Faith 542-1776 40
St. Anthony's Shrine 542-6440 20
St. James Missionary Society 742-4715 128
ASTER TIME CONTROL SYSTEMS
Simplex Time Recorder Co. 491-0313,
1 + 683-9437, 1 + 632-2500 100
ATS & MATTING
Mats, 848-6313 110
AUSOLEUMS—ARCHITECTURAL & ENGINEERING
Acme Marble & Granite Co., Inc.
(504) 837-5222 72
AUSOLEUMS—CONSTRUCTIONS
Acme Marble & Granite Co., Inc.
(504) 837-5222 72
ECHANICAL CONTRACTORS
Riley [Co., P. J. 445-0800 ..... Inside Back Cover

MEDALS
Sister Disciples of Divine Master 482-0978 244

MEMORIALS
Canniff & Sons, Inc. W. C. 323-3690 206
Carmelite Gift Shop 531-8340 78

MEN'S CLOTHING
Grover Cronin, Inc. 894-1000 22
MIMEOGRAPHING AIDS
Gestetner Corporation 444-8570 52

MISSION AID
Marist Missionary Sisters 893-0240 230
National Shrine of Our Lady of La Salette
1 + 356-3266 ..... 139, 244
Propagation of the Faith 542-1776 40
St. Anthony's Shrine 542-6440 20
St. Francis Chapel 542-6448 20
Society of St. James The Apostle
742-4715 128
Xaverian Fathers 1 + 429-2144 74

MONTESSORI METHODOLOGY
Sisters of St. Joseph
Newton 969-9208 135
Haverhill 1 + 374-6103 135

MONT LA SALLE WINES
Comeau-Butler Wines Inc. 395-8800 120
MONUMENTS
Canniff & Sons, Inc., W. C. 323-3690 120

MOSAICS
Castle Marble Co., Inc., 592-8690 270
Church Manufacturers' Guild Inc
(203) 236-1159 291
Rudolph N. Rohn Co., 1-412-561-2266 140
Tally's (401) 331-4400 46

MUSICAL PROGRAMS
Nancy Howard De Bruyn 698-2605 274
MUTUAL FUNDS
Putnam & Co., Inc. 423-3410 104

N

NEWSLETTERS
Liturgical Publications, Inc. 965-5490 118
NEWSPAPERS
The Pilot 482-4316 143
NOVELTIES
Nancy Sales Company, Inc. 242-2525 90
Atlantic Fund Raising 878-1211 112
NOVENA
Our Lady of Perpetual Help 445-2600 38
St. Anthony 542-6440 20
St Jude 542-6440 20
NURSING EDUCATION
Laboure Junior College, Boston
296-8300, Ext. 472 218
St. Elizabeth's Hospital 782-7000 230
Sisters of Charity of Nazareth 391-6437 120
NURSING HOMES
Marian Manor 268-3333 230
Maristhill, Inc. 617-893-0240 230
St. Patrick's Manor 1 + 879-8000 230
NURSING HOME FURNITURE
Kendal Furniture Co. 227-3318 54

O

OFFICE FURNITURE AND SUPPLIES
Knowles Bros., Inc. 472-6840 106
OIL AND BURNERS
Metropolitan Petroleum 288-1100 259
ORGANS DIGITAL COMPUTER
Allen Organ Studios 1 + 872-6883 204
ORGANS—PIPE
Henri Lahaise & Son 323-6444 104
Morel Organ Co. 643-4054, 646-8212 104
ORGANS—REPAIRS
Allen Organ Studios 1 + 872-6883 204
ORGAN RESTORATION AND TUNING
Morneau Organs 744-4955 274
OUTINGS
Canobie Lake Park 603-893-3506 36
Lincoln Park 1 + 999-6984 36
Rocky Point Park 401-737-8000 60
Whalom Park 1 + 342-3707 28

P

PAINTING CONTRACTORS
Robert C. Cronin 479-2232 .....
Church Manufacturers' Guild Inc
(203)236-1159 291
D.K. Foote & Company 245-8092 256
H.W. Foote & Co. 782-8040 70
Mercier, A.J. & Son 523-6884 86
Sexton & Son, Albert W. 698-2544 246
PAINT STORE—RETAIL
H.W. Foote & Co. 782-8040 70
PAPER—DUPLICATING
Gestetner Corporation 969-3600 52
PAPER SUPPLIES
Flagstaff Food Services 1 + 399-8000 246
Newton Paper Co. 423-7356 100
PARISH BULLETIN SERVICES
Liturgical Publications, Inc. 965-5490 118
PARISH ORGANIZATIONS MEETING
Assumption B.V.M. Parish Center
1 + 687-2911 220
PARKING AREAS
Welch, Albert J. 254-7550 90
PAROCHIAL AND PARISH TOURS
Moran Travel Bureau, Inc. 426-1776 136
PARTITIONS—MOVEABLE
Kwik-Wall Co. of New England, Inc. 331-5720 80
Modernfold Co 235-2986 155
PEACE AND JUSTICE
Paulist Center 742-4460 58
PEDIATRIC CARE
Kennedy Memorial Hospital 254-3800 214
PEST AND TERMITE CONTROL
Waltham Chemical Co. 893-1810 232
PEWS
Church Manufacturers' Guild Inc.
(203) 236-1159 291
Tally's (401) 331-4400 46
PHONOGRAPHS
O'Byrne de Witt Sons, E. 325-5900 94
PHOTOGRAPHERS
Fabian Bachrach, Photographer of Men
KE 6-4730, 924-6200 6-7-8-9
PICNIC GROVES
Lincoln Park 1 + 999-6894 62
Whalom Park Amusement Company
1 + 342-3707 28
PILGRIMAGES
Bresnahan Travel Agency, Inc. 593-0100 136
Hart Travel Service 643-3630 136
Irish International Airlines 742-7120 260
Moran Travel Bureau, Inc. HA 6-1776 136
O'Byrne de Witt Travel Agency 325-5900 94
Our Lady of Fatima 1 + 429-2144 74
Our Lady of La Salette 1 + 356-3266 ..... 139, 244
Our Lady of Perpetual Help 445-2600 38
Our Lady of the Universe 569-2100 138
PIPE ORGANS
Morel Organ Co. 643-4054, 646-8212 104
PIPE ORGAN TUNING
Morel Organ Co. 643-4054, 646-8212 104
Henri Lahaise & Son 323-6444 244
Morneau Organs 744-4955 274
PIPING CONTRACTORS
Riley & Co., P.J. 445-0800 ..... Inside Back Cover
PLUMBING CONTRACTORS
Riley & Co., P.J. 445-0800 ..... Inside Back Cover
Paul T. Walsh & Co., Inc. 395-3576 88
PLUMBING AND HEATING SUPPLIES
McCartin Co., Frank P. 1 + 454-9101 84
POINTING
Fiske Company, Inc. (814) 825-5248 142
POLES (Fiberglass and Aluminum)
Eagle Flag Co. 472-8242 106
PREPARATORY SCHOOL
Newman Preparatory School 267-4530 224
St. John's Preparatory School 662-9489 222
PRE-SCHOOL AND KINDERGARTEN MATERIALS
Grolier Interstate, Inc. (800) 431-1256.
Local 438-1742 222
PRINTERS
Church Weekly 783-1163 292
Fandel Press 269-3783 276
Grenier Print Shop 522-2225 90
Harrity Co., Inc., Richard T. 1 + 562-9571 256
Liturgical Publications, Inc. 965-5490 118
Sullivan Bros. 1 + 458-6333—OUR PRINTER 284
PRINTING—MASS CARDS
Fandel Press 269-3783 276
PRIZE MERCHANDISE
Nancy Sales Company, Inc. 242-2525 90
PUBLIC RELATIONS COUNSEL
The Martin J. Moran Company,
(212) + 736-9550
Local 926-6655 ..... Back Cover

R

RADIO SUPPLY
Frank P. McCartin Co. 1+454-9101 84
RAINCOATS
Adolph A. Alla Co. 482-7468 34
RECORDS
Carmelite Gift Shop 531-8340 78
Whittemore Associates, Inc. 449-1500
Toll Free (800) 342-3722, 343-8570 234
RECREATION
Canobie Lake Park 603-893-3506 36
Lincoln Park 1+999-6984 62
Rocky Point Park 401+737-8000 60
Whalom Park 1+342-3707 28
REFRIGERATION
Balco Service, Inc. 964-1300 274
REFERENCE MATERIALS
Grolier Interstate, Inc. (800) 431-1256,
Local 438-1742 222
RELIGIOUS GOODS AND GIFTS
Carleton-Gill Co., Inc. 933-3706 130
Carmelite Gift Shop 531-8340 78
Knowles Church Contractors 436-2620 30
Sheehan Co., Matthew F. 426-3921 259

REMEDIAL READING
Fontbonne Academy 696-3241 135
St. Sebastian's Country Day School 244-1456 220
RENOVATIONS
Erections Specialties, Inc. 762-2620 102
Fiske Company, Inc. (814) 825-5248 142
RENTAL DECORATIONS
Allied Flag Co. 876-0574 84
REPLACEMENT WINDOWS
Erections Specialties, Inc. 762-2620 102
RESTAURANT EQUIPMENT
Flagstaff Foodservice Co. 399-8000 246
RESTAURANTS
Jimmy's Harborside Restaurant 423-1000 260
Boston Park Plaza 426-2000 139
RESTORATION
Rudolph N. Rohn Co. 1+(412)561-2266 140
RETREAT HOUSE (See Page 139)
RING (Class)
Rose Therese Cap & Gown Co. 344-4381, 344-6871 ... 32
ROBES (First Communion, Choir)
Joseph L. Cronin, Gowns 323-9078, 925-9180 226
Rose Therese Cap and Gown Co. 344-4381 32
ROLLER SKATING
Whalom Park 1+342-3707 28

ROOFERS
Fiske Company, Inc. (814) 825-5248 142
Shea & Co., Inc., John F. 298-0356 208
RUGS
Kendal Furniture Co. 227-3318 54

S

SAFES
Allston Lock Co. 782-1120 54
SAFETY MATTING
Mats, 848-6313 110
SANCTUARY SUPPLIES
Carmelite Distributors 531-8340 104
Emkay Candles
(Thomas P. Egan & Sons) 1+679-8400 82
(Muench-Kreuzer) 862-4961 46
Mack Miller Candle Co. 603-669-2346,
1+964-5630 118
John F. Fleming 696-2423, 483-5442 124
Muench-Kreuzer Candle Co., Inc. 862-4961 46
Rudolph N. Rohn Co. 1+(412) 561-2266 140
Valley Candle Mfg. Co. 666-3606, 391-6369 30
SAND AND GRAVEL
McNamara Inc., J.H. 782-3350 206
SANITARY SUPPLIES
Newton Paper Co. 423-7356 100
SCAFFOLDING
Lynn Ladder& Scaffolding Co., Inc.
598-6010 86
R.&M. Wood Products, Inc. 254-4571 44
SCHOOLS
Academy of Notre Dame, Tyngsboro
1+649-7611 134
Aquinas Junior College, Milton 698-7511 135
Aquinas Junior College , Newton 244-8134 135
Boston School for the Deaf 963-8150 135
Fontbonne Academy 696-3241 135
Jackson School 969-1537 135
Mt. St. Joseph Academy 254-8383 135
Newman Preparatory School 267-4530 224
Newton Country Day, Sacred Heart 244-4246 224
Notre Dame Academy 749-5930 134
Our Lady of Nazareth Academy 245-2095 134
Rosary Academy 924-1717 134
Sacred Heart Elementary 1+746-2113 141
Sacred Heart High 1+746-2374 141
St. Elizabeth School of Nursing 782-7000 230
St. John's Preparatory School 662-9489 222
St. Sebastian's Country Day School 244-1456 220
Ursuline Academy 326-6161 220
Walnut Park School 969-9208 135

SCHOOL FOR THE DEAF
The Boston School for the Deaf 963-8150 1
SCHOOL FURNITURE
Holt, E.L. Company 862-7727 1
Kendal Furniture Co. 227-3318 5
Knowles Brother Inc. 472-6840 1
Milton Bradley Co., Springfield
413 525-6411 2
SCHOOL JACKETS, SWEAT SHIRTS
Rose Therese Cap & Gown Co.
344-6871, 344-4381 3
SCHOOL PICTURES
Rose Therese Cap & Gown Co.
344-6871, 344-4381 3
SCHOOL STATIONERY AND SUPPLIES
Milton & Bradley Co., Springfield
(413)525-6411 2
SCHOOL SUPPLIES & EQUIPMENT
Mainco School Supply Co. 828-1550 2
SCHOOL UNIFORMS
Rose Therese Outfitters 623-0002 3
SECRETARIAL SCHOOLS
Aquinas — Milton 698-7511 1
Aquinas — Newton 244-8134 1
SEMINARS (THEOLOGICAL)
Assumption B.V.M. Parish Center 1+687-2911 2
SEN FU
Propagation of the Faith 542-1776 5

SHEET METAL
Blouin Inc., Charles P. 272-6114 1
Riley & Co., P.J. 445-0800 ..... Inside Back Cov
Shea & Co., Inc., John F. 298-0356 2

SHIRTS (Clergy)
Adolph A. Alla Co. 482-7468 3
SHORE DINNERS
Rocky Point Park 401+737-8000 3

SHRINES
Madonna Shrine 569-2100 1
Fatima 1+429-2144 3
Our Lady of La Salette 1+356-3266 ..... 139, 2
Our Lady of Perpetual Help 445-2600 3
St. Anthony's Shrine 542-6440 3

SIGNALING (BELL) SYSTEMS
Sullivan Sound Systems 482-2477 3
SLACKS
Adolph A. Alla Co. 482-7468 3
SMOKE DETECTORS
Sullivan Sound Systems 482-2477 3

Keohane Wine Company

The Oldest Altar Wine Company in New England

Serving the Church for over Fifty-Six Years

SACRAMENTAL WINES

Ecclesiastically Approved

California and New York State

J. PAUL KEOHANE

21 Fellows St. Boston, Massachusetts 02119 Dial 282-5660
965-0142 (Home)

OW BLOWERS
Ground Equipment Co., Inc. 244-7541 94
Bacher Corp 273-0398 100
APS AND DETERGENTS
Edison Chemical Co. 442-0270 114
CIAL SERVICES
Sisters of Charity of Nazareth 391-6437 120
Franciscan Missionaries of Mary 254-3800 214
UND CONSULTANTS
Precision Electronics Co. 1+686-4113 116
UND SYSTEMS
Keystone Sound 265-3499 26
Precision Electronics Co. 1+686-4113 116
ACE DIVIDERS
ik-Wall Co. of New England Inc. 331-5720 80
EAKERS
Keystone Sound 265-3499 26
IRITUAL BOUQUETS (See Mission Aid) 128

AGE EQUIPMENT
Major Theatre Equipment Corp.
542-0445, 542-6797 52
Walker Co., Inc., John M. 524-5200 224

AINED GLASS WINDOWS
Church Manufacturers' Guild Inc.
(203) 236-1159 291
Hiemer & Co. 201+772-5081 118
Martino Stained Glass 1+966-2121 232
Saint Michael Liturgical Arts, Inc. 329-6660 24
Serpentino Stained & Leaded Glass 449-2074 208
Tally's 401 331-4400 46

AINED GLASS WINDOWS REPAIR & REPLACEMENT
Serpentino Stained & Leaded Glass 449-2074 208
AINED GLASS WINDOWS RESTORING
Martino Stained Glass 1+966-2121 232
AIR LIFTS
Payne Co., F.S. 547-9000 114
ATIONERY
Fandel Press Inc. 269-3783 276

TATUARY
Castle Marble Co. 592-8690 270
Church Manufacturers' Guild Inc.
(203) 236-1159 291
Rudolph N. Rohn Co. 1+(412) 561-2266 140
Saint Michel Liturgical Arts, Inc. 329-6660 24

TENCIL DUPLICATORS
Gestetner Corporation 444-8570 52
TEREO—HI FI
Keystone Sound 265-3499 26
JITS (Clergy)
Adolph A. Alla Co. 482-7468 34
WIMMING
Rocky Point Park 401+737-8000 60
WIMMING POOL
Canobie Lake Park 603+893-3506 36

T

TAPE CARILLONS
William R. Duffy 1+485-7741 84
TEA
Araban Coffee Co. 423-2760 206
TELEPHONE PUBLIC ADDRESS SYSTEMS
Sullivan Sound System 482-2477 68
TERAZZO
Castle Marble Co., Inc. 592-8690 270
TESTING
Atlas Alarm Corp. 337-6535
Emergency Service 337-8866 214
TESTING AND COUNSELING
Assumptionist Center 731-3380 226
TELEVISION SETS
Grover Cronin, Inc. 894-1000 22
THERMAL STENCIL MAKING EQUIPMENT
Gestetner Corp. 444-8570 52
THRIFT SHOP
Marist Mission Center 889-1837 230

TOURS
Bresnahan Travel Agency, Inc. 593-0100 136
Brush Hill Transportation 436-4100 277
Carroll, Inc., William S 232-1375 246
Continental Tours, Inc. 1+745-1000 260
Hart Travel Service 643-3630 136
Irish International Air Lines 742-7120 260
Michaud Bus Lines, Inc. 754-1000 100
O'Byrne DeWitt Travel Agency 325-5900 ..... 94, 137

TOWER CLOCKS
William R. Duffy 1+485-7741 84
TRACTORS (small)
Grounds Equipment Co., Inc. 244-7541 94

TRAVEL AGENTS
Bresnahan Travel Agency, Inc. 593-0100 136
Hart Travel Service 643-3630 136
Moran Travel Bureau HA 6-1776 136
O'Byrne DeWitt Sons 325-5900 ..... 94, 137
The Travel Center of Westwood 326-6366 137

TRANSPORTATION
Brush Hill Transportation 436-4100 277
TURF EQUIPMENT
Bacher Corp. 273-0398 100

U

UNIFORMS
Stanton Co., Worcester 1+PL 7-3888 76
R.J. Toomey Co. 1+757-3888 76

UNIFORMS—CheerLeaders
Drill Teams
Hospitals
Schools
Rose Therese Outfitters 623-0002 86

V

VENETIAN BLINDS
Walker Co., Inc., John M. 524-5200 224
VENTILATING CONTRACTORS
Blouin Inc., Charles P. 272-6114 128
VESTMENTS
Carleton-Gill Co., Inc. 933-3706 130
Sisters Disciples of Divine Master 482-0978 244
VOCATIONS
Assumptionist Center 731-3380 226
Marist Missionary Sisters 899-1484 230
Our Lady of LaSalette 1+356-3266 ..... 139, 244
Sisters of Charity of Nazareth 391-6437 120
Xaverian Fathers 1+429-2144 74
VOTIVE LIGHTS
Valley Candle Mfg. Co. 666-3606, 391-6369 30

W

WALL CLEANING
National Window Cleaning Service 328-1919 124
WALL PANELS — ACOUSTICAL
Kwik-Wall Co. Of New England, Inc. 331-5720 80
WATER HEATING UTILITIES
Boston Gas Co. 742-8400 126
WEDDING RECEPTIONS
Irish American Associates 321-7720 88
Boston Park Plaza 426-2600 30
WEDNESDAY DEVOTIONS
Our Lady of Perpetual Help 445-2600 38
WEEKEND RETREATS
National Shrine of Our Lady of LaSalette
1+356-3266 ..... 139, 244
WINDOW CLEANING
Hub Cleaning Co. 227-5167 218
National Window Cleaning Service 328-1919 124
WINDOW
Erections Specialists, Inc. 762-2620 102
WOMEN's DRESSES AND SPORTSWEAR
Grover Cronin, Inc. 894-1000 22
WOMEN'S ORGANIZATIONS
Alofia Malia 893-3960 230
Catholic Daughters of America, 969-6163 200
Daughters of Isabella 867-2616 272
L.C.B.A. 524-7966 200
League of Catholic Women 282-4118 200
Mass. Catholic Women's Guild 238-7459
1+378-2967 200
WOMEN'S SHOES
Grover Cronin Inc. 894-1000 22
WOOD CARVING
Tally's (401)331-4400 46

X

XEROX AND PRINTING PAPER
Newton Paper Co. 423-7356 100

Y

YOUTH PROGRAM
National Shrine of Our Lady of La Salette
1+356-3266 244

Sick Calls

When a priest is called to administer the Sacraments in our homes to the sick, the following preparations should be made:

1. The room should be clean and suitably ornamented.
2. A small table should be conveniently placed, covered with a white cloth.
3. A crucifix placed in the center of the table.
4. Two blessed candles placed in candlesticks on the table. These should be lighted when the priest is expected.
5. A vessel containing holy water should be provided, and a sprinkler if possible.
6. A glass of fresh water placed on the table, a teaspoon and a plate with small crumbs of bread for cleansing the oil from the hands of the priest.
7. A white cloth or towel placed ready to be used by the sick person while receiving Holy Communion.
8. Some cotton wool provided to wipe away the anointing.

When the priest is known to be carrying the Blessed Sacrament, it is a very laudable custom for one of the family to meet him at the street door with a lighted candle and escort him to the sick room. All those present in the room should kneel when the priest enters with the Blessed Sacrament.

WE PRINTED *THIS* DIRECTORY. DO YOU LIKE IT?

We are privileged and grateful to the Boston Catholic Directory for their printing.

★

Sullivan Bros., Printers

Program Printing Specialists

Main Office and Plant, 95 Bridge St., Lowell 01852 — Tel. 458-6333
Auxiliary Plants:
Boston & Taunton, Ma. . . . Jamaica, N.Y.
Louisville, Ky. . . . Meadowlands, N.J. . . . Miami, Fla.
Oceanport, N.J. . . . Philadelphia, Pa. . . . Saratoga, N.Y.
Westbury, L.I., N.Y.

★

ALPHABETICAL INDEX — TELEPHONE DIRECTORY

ALL NUMBERS ARE GIVEN AS DIALED FROM BOSTON

Parochial Schools and Convent Listings are in Parish Section

Telephone Numbers Carry Page Numbers for Parishes, Institutions, Departments etc.:

For Example:

Boston Catholic Directory (Page 2) 542-8393
Chancery (10) 254-0100

Parishes with Schools Are Designated by Asterisk:

Gate of Heaven (41) *SOUTH BOSTON 268-3344
Holy Cross Cathedral (21)* 542-5682

A

. O. H.(266-267) .....
CADEMY OF NOTRE DAME
Hingham (223) 749-5930
Tyngsboro (227) ..... (Elementary) 1+649-7611
DOPTION SERVICE (253) 482-5440
DORATION, NOCTURNAL (269) 323-2630
FRICAN MISSIONS (236) 326-2512; 326-3288
IRPORT CHAPEL (210) 567-2800
LCOHOLIC COUNSELING (257)
Alcoholic Anonymous 426-9444
Mass. Public Health 536-6983
Pioneers 232-8050
LL SAINTS, ROXBURY(39) 442-0900
POSTLESHIP OF PRAYER (11) 536-8440
POSTOLATE OF THE AGING (252) 828-0728
QUINAS JUNIOR COLLEGE (219)
Milton 698-7511
Newton 244-8134
RCHBISHOP WILLIAMS HIGH SCHOOL (221) 843-3636
RCHDIOCESAN BOARD OF EDUCATION (11)
RCHDIOCESAN BUILDING COMMISSION (11)
RCHDIOCESAN COUNCILS(259) 396-2232
RCHDIOCESAN COUNCIL OF THE LAITY (259) 227-2218
RCHDIOCESAN INSURANCE REVIEW (10)
RCHDIOCESAN NEWS BUREAU (209) 482-4324
RLINGTON CATHOLIC HIGH SCHOOL (221) 646-7770
SSOCIATED CATHOLIC HOSPITALS
Computer Center, 720 Cambridge St., Brighton 254-3334
Laundry, 780 Dorchester Ave., Dorchester 282-1380
SSUMPTION (47) BELLINGHAM ..... 1+883-8226
(79) LAWRENCE ..... 1+683-1069
SSUMPTION B.V.M. PARISH
CENTER (220) ..... 1+687-2911
SSUMPTIONISTS (236) 731-3380
TONEMENT HOUSE (238) 391-2026
UGUSTINIAN FATHERS
College (219) ..... 1+683-7111
Monastery (236) ..... 1+683-7111
USTIN PREPARATORY SCHOOL (225) 944-4900

B

BASILIAN SALVATORIAN FATHERS (236)
Cathedral (37) 323-5242
Ecumenical Center (247) ..... 1+683-2959
Provincialate (236) ..... 1+683-2471
Retreat House (247) ..... 1+683-2959
Seminary (236) ..... 1+683-2471
BENEDICTINE MONKS (236) 749-2155
BERNARDINE SISTERS (236) 361-1726
BETHANY HILL SCHOOL (229) 879-0971, 879-1060
BETHANY HOSPITAL (233) 872-6750
BISHOP FENWICK HIGH SCHOOL (221) ..... 1+531-8200
BLESSED SACRAMENT (55) *CAMBRIDGE 547-1669
(107) HOUGHS NECK 773-0223
(35) *JAMAICA PLAIN 522-0650
(113) SAUGUS ..... 1+233-2498
(121) *WALPOLE 668-4700
BLESSED SACRAMENT SISTER (236) 445-4577
BLIND (229)
Carroll Center For The Blind 969-6200
BONAVENTURE HOUSE (237) 783-4019
BON SECOURS HOSPITAL (233) ..... 1+687-0151
BON SECOURS SISTERS (236) 687-0151
BOSTON ARCHDIOCESAN CHOIR SCHOOL
AT ST. PAUL'S (57) 868-8658
BOSTON CATHOLIC DIRECTORY 542-8393
BOSTON CATHOLIC TELEVISION
CENTER, INC. (235) 965-0050
BOSTON CENACLE (236) 254-3150
BOSTON COLLEGE (219) 964-5050
BOSTON COLLEGE HIGH SCHOOL (223) 436-3900
BOSTON SCHOOL FOR DEAF (225) 963-8150
BOSTON SECULAR FRATERNITY OF BROTHER
CHARLES OF JESUS (269)
BOY'S GUIDANCE CENTER (228) ..... 1+545-4532
(See Cushing Hall)
BRAINTREE ST. COLETTA'S SCHOOL (229)
848-6250 (School)—843-3453 (Convent)

C

CAMPAIGN FOR HUMMAN DEVELOPMENT (11) . 254-2610
CAMPION CLUB (269) 536-7224
CAMPION RESIDENCE AND RENEWAL
CENTER (247) 894-0751
CAMPUS MINISTRY (213) 868-6586
CAPUCHIN FRANCISCAN FRIARY (236) 878-1194
CARDINAL CUSHING CENTER FOR SPANISH
SPEAKING (205-207) 542-9292
CARDINAL CUSHING HIGH SCHOOL (221) 268-1912
CARDINAL CUSHING HOSPITAL (233) ..... 1+588-4000
CARDINAL CUSHING SCHOOL AND TRAINING
CENTER, HANOVER (223-229) ..... 1+826-6371
CARDINAL SPELLMAN HIGH SCHOOL (221) .. 1+583-6875
CARDINAL'S SECRETARY (10) 782-2544
CARMELITE EDUCATION CENTER (209) 531-6145
CARMELITE FATHERS (236)
Brookline (Discalced) 232-2237
Peabody ..... 1+532-2843
North Shore Chapel (211) ..... 1+531-6145
CARMELITE NUNS (236)
Aged and Infirm (236) 268-3333
Boston (Discalced) 442-1411
Danvers (Discalced) ..... 1+774-3008
Peabody (Florence, Italy) ..... 1+531-4733
Caritas Christi (251)
CARNEY HOSPITAL (233) 296-4000
CARROLL CENTER FOR THE BLIND (229) 969-6200
CATHEDRAL OF HOLY CROSS (21) 542-5682
CATHEDRAL OF OUR LADY OF THE
ANNUNCIATION (37) 323-5242
CATHEDRAL HIGH SCHOOL (221) 542-2325
CATHOLIC ALUMNI SODALITY (269) 536-8440
CATHOLIC ALUMNI CLUB OF BOSTON (269) 324-6164
CATHOLIC CHARITIES (See Charitable Bureau) (253)
CATHOLIC DAUGHTERS OF AMERICA (263)
CATHOLIC DIRECTORY 542-8393
CATHOLIC FAMILY COUNSELING INC. (255)
(See Family Counseling)
CATHOLIC FORESTERS
ASSOCIATION (265) ..... 536-8880—536-8221
CATHOLIC GUILD FOR THE DEAF (229) ..... 1+873-3617
CATHOLIC LABOR GUILD (See Labor Guild) (251)
CATHOLIC MEMORIAL HIGH SCHOOL (223) 323-7333
CATHOLIC NURSES (268) 436-2771
CATHOLIC SCHOOL DEPARTMENT (217) 536-5417
CATHOLIC YOUTH ORGANIZATION (258) 472-0333
CEMETERIES OFFICE (207) 322-6300
CENACLE (236) 783-1097
CENTRAL CATHOLIC HIGH (225) ..... 1+682-0260
(School) 1+685-7430
CENTRAL PURCHASING SERVICES 782-6300
CHANCERY(10) 254-0100
CHAPELS AND SHRINES (210-211)
Chapel of Our Saviour ..... 1+583-8357
Don Orione Madonna 569-2100
Fatima Shrine ..... 1+429-2144
Holy Spirit 742-4460
Northshore Shopping Center ..... 1+531-6145
Our Lady of Airways 567-2800
Our Lady of Fatima (Brighton) 782-5115
Our Lady of Good Voyage 268-0710
Our Lady of LaSalette ..... 1+356-3266
Our Lady of Lourdes 536-2761
Our Lady of Perpetual Help 445-2600
"Prudential" Chapel 261-2216
St. Anthony's 542-6440
St. Clement's Eucharistic Shrine 266-5999
Saint Francis Chapel 261-2216
St. John Bosco 426-9457
St. Therese Carmelite Chapel ..... 1+531-6145
St. Thomas More 482-4316
Stella Maris Oratory 268-0710
Xavier Oratory 536-6270
CHARISMATIC RENEWAL SERVICES (269) 332-3837
CHARITABLE BUREAU (253) 482-5440
Alcoholic Intervention Center ..... 1+587-0815
Boston 523-5165
Brockton ..... 1+587-0815
Cambridge 547-9566
Haverhill ..... 1+372-1031
Lawrence ..... 1+685-5930
Lowell ..... 1+452-1421
Lynn 593-2312
North Shore and Cape Ann ..... 1+532-3600
Recovery House 587-7646
Somerville 625-1920
Catholic Relief Services 523-5165
CHI RHO (258) 472-0333
CHRIST CHILD DAY NURSERY (231) 598-2759
CHRIST CHILD SOCIETY (252) 491-8400
CHRIST THE KING (33) FOREST HILLS 522-9720
(77) HUDSON ..... 1+562-7662
CHRISTIAN BROTHERS OF IRELAND (236) 323-7333
CHRISTIAN DOCTRINE CONFRATERNITY (11) 254-0725
CHRISTIAN FORMATION CENTER (209) ..... 1+851-6711
1+686-3941
CHRISTOPHER COLUMBUS
High School (221) 742-2626
Youth Center (207) 742-3874
CISTERCIANS (243) ..... 1+528-1282
CLERGY FUND ADVISORY COMMITTEE (11)
COLUMBAN FATHERS (See St. Columban Fathers) (237)
COLUMBAN SISTERS (See St. Columban Sisters) (237)
COLLEGES (219)
Aquinas Junior, Milton 698-7511
Aquinas Junior, Newton 244-8134
Boston College 964-5050
Emmanuel College 277-9340
Laboure Junior College 296-8300
Merrimack College ..... 1+683-7111
Regis College 893-1820
COMMUNITY CENTERS (207)
CONFRATERNITY OF CHRISTIAN DOCTRINE
(11) 254-0725
CONFRATERNITY OF THE PASSION (269) 782-5115
CONGREGATION OF ARMENIAN CATHOLIC SISTERS
OF IMMACULATE CONCEPTION (236) 926-4189
CONVERT INSTRUCTION
Carmelite Fathers (209) ..... 1+531-6145
Franciscan Fathers (21) 542-6440
Graymoor (211) ..... 1+583-8357
Marist Fathers (25) 426-4448
Paulist (21) 742-4460
All Churches (21-133)
CORPUS CHRISTI, AUBURNDALE (101) 244-9110
COUNTRY DAY SCHOOLS
Holy Union (223) ..... 1+448-5646
Sacred Heart (225) 244-4246
St. Sebastian (225) 244-1456
CURSILLO (251) 783-1510
CUSHING HALL (Boys Guidance Centre)
(228) ..... 1+545-4532
CUSHING HALL (Notre Dame) (240) ..... 1+356-2695

D

DAUGHTERS OF CHARITY
Carney Hospital (233) ..... 296-4000—296-2114
Catherine Laboure Center (252) 268-9670
Nazareth (231) 522-4040
St. Margaret's Hospital For Women (233) 436-8600
DAUGHTERS OF CHARITY, SACRED
HEART OF JESUS (237) 947-4333
DAUGHTERS OF ISABELLA (263) 867-2616
DAUGHTERS OF MARY OF IMMACULATE
CONCEPTION (237) 868-2200
DAUGHTERS OF ST. PAUL
Boston (209) ..... 426-5464—426-4230
Novitiate (237) ..... 522-8911—522-0875
DAY NURSERIES
Christ Child Day Nursery (231) 598-2759
Presentation of Mary (225) ..... 1+682-0872
Laboure Center (252) 268-9670
Venerini Sisters (231) ..... 1+682-9079
DAYS OF RECOLLECTION (See Retreat Houses) (247)
DEAF (229)
Deaf Community Center ..... 1+875-3617—875-0354 TTY
Bethany Hill School ..... 879-0971—875-3617
Boston School for Deaf 963-8150
NORTHEAST TELECOMMUNICATIONS SERVICENTER
(229) 879-7488

FORD

729-9700

BONNELL MOTORS

E. J. Diozzi

353 CAMBRIDGE STREET

WINCHESTER, MASS. 01890

DANIEL J. BATES, C.L.U.

Insurance Agency, Inc.

LIFE, AUTO, HOME, HEALTH and MARINE

25 HIGH STREET
MEDFORD, MASS. 02155

DANIEL J. BATES, C.L.U.
President

396-4985

DIRECTORY 542-8393
DISCIPLES OF THE DIVINE MASTER (242) 482-0978
DISPLACED PERSONS (253) 523-5165
DIVINE WORD MISSIONARIES (237)
Boston Residence 267-5143
Retreat House (247) ..... 1+585-2460
Seminary (Duxbury) ..... 1+585-2518
DOMINICAN FATHERS (237) ..... 1+785-0124
DOMINICAN SISTERS (St. Catherine, Ky.) (237)
Center 695-5924
Ecumenical Life Center for Elderly 924-3539
Regional House ..... 926-3446—926-3455
Retirement Residence (237) 969-6495
Rosary Academy (227) 924-0353
St. Mel Academy (223) ..... 1+283-1700
DOMINICAN SISTERS OF BETHANY
(237-252) ..... 1+376-8262
DON BOSCO TECHNICAL HIGH SCHOOL (223) ... 426-9457
DON ORIONE FATHERS
Home for Aged (231) 569-2100
Provincial House (237) 569-2100
Seminary (237) ..... 1+373-0461
Shrine (210) 569-2100
YOUVILLE HOSPITAL (233) 876-4344
D'YOUVILLE MANOR (231) ..... 1+455-5681

E

EASTER (255)
EAST BOSTON CENTRAL CATHOLIC (221) 567-7456
EASTERN POINT RETREAT HOUSE (247) ..... 1+283-0013
EASTERN RITES (133)
ECUMENICAL COMMISSION (10)
EDUCATIONAL CLINICS (227)
Elizabeth Seton Reading Clinic 235-4525
Marist Fathers Reading Center of Boston 426-2566
EDUCATION (Director) (11) 491-8400
EL CENTRO DEL CARDINAL (207-223) 542-9292
ELIZABETH SETON EDUCATIONAL
CLINIC (227) 235-4525
EMMANUEL COLLEGE (219) 277-9340
EMMANUEL HOUSE (207) 445-2037
ESPOUSAL RETREAT HOUSE (247) 893-3465

F

FAMILY COUNSELING (255)
Boston 542-0903
Danvers ..... 1+774-6820
Grandparent Adoption Program 848-7840
South Shore 848-7840
Framingham ..... 1+875-0648
Marshfield 837-1133
Plymouth ..... 1+837-1133
Special Services to Older Persons 542-0903
FAMILY LIFE APOSTOLATE (11) 783-2451
FATHER JIM HENNESSY CLUB 542-1776
FATIMA SHRINE (212) ..... 1+429-2144
FELECIAN SISTERS (237) 268-3766
FISHERMAN'S CHAPEL (210) 268-0710
FOCOLARE MOVEMENT (269)
323-5659 (Men)—965-4879 (Women)
FONTBONNE ACADEMY (225) 696-3241
FRANCISCAN FATHERS
Assumption Province (238) 828-0899
Holy Name Province
St. Anthony's Shrine (21) 542-6440
Saint Francis Chapel (237) 542-6448
St. Francis Friary (237) 232-1262
Immaculate Conception Province
Bonaventure House (237) 783-4019
Christian Formation Center (237) ..... 1+851-6711
St. Christopher Friary (238) 742-4190
St. Francis Seminary (237) ..... 1+851-3391
Minor Conventuals (238)
FRANCISCAN FRATERNITY (237) 661-8919
FRANCISCAN FRIARS OF THE ATONEMENT (238)
391-2026—583-8357
FRANCISCAN MISSIONARY SISTERS OF MARY (238)
Kennedy Memorial Hospital (233) 254-3800
Our Lady of the Eucharist Community 783-9505
Trinity House Community 782-4285
House of Convenant Community 232-9652
FRANCISCAN SISTERS (Immaculate Conception) (238)
Formation House 787-4754
Mt. Alvernia Convent ..... 969-4766—527-3467
Provincialate 527-1004
FRANCISCAN SISTERS (St. Joseph (238)
FRANCISCAN SISTERS (Third Order Regular) (238)
FRANCISCAN SISTERS FOR AFRICA (238) 254-4343
FRANCISCAN SISTERS OF ATONEMENT
(238) 445-2037
FRANCO-AMERICAN SCHOOL (225) ..... 1+458-1251

G

GATE OF HEAVEN (41) *SOUTH BOSTON
268-3344—268-3368
GLASTONBURY ABBEY (236) 749-2155
GRAYMOOR EDUCATION CENTER (209) 583-8357
GRAYMOOR FRIARS (238) ..... 1+583-8357, 391-2026
GRAYMOOR NUNS (238) 445-2037
GREY NUNS (Quebec) (238) 453-4993
GREY NUNS OF MONTREAL (238) 862-4700
GREY NUNS (Ottawa) (238) 454-4391
GUIDANCE CENTERS (228)
Cushing Hall (Boys) ..... 1+545-4532
Madonna Hall (Girls) 969-8549
Phaneuf Center 584-0500
GUILD OF ST. LUKE (269) 698-1894

H

HANDICAPPED (229)
Blind (See Blind)
Children
Deaf (See Deaf)
HARVARD-RADCLIFFE CENTER (213) 868-6585
HEALTH CARE APOSTOLATE (11) ..... 1+588-4000
HERMANAS MISSIONARIES DEL BUEN PASTOR (238)
445-0185
HOLY CHILDHOOD SCHOOL (223) 522-4040
HOLY CROSS CATHEDRAL (21) *BOSTON 542-5682
HOLY CROSS (Armenian) (55-133) 547-2122
HOLY FAMILY (63) DUXBURY ..... 1+934-5055
(87) LYNN 599-7200
(111) *ROCKLAND ..... 1+878-0160
HOLY CROSS FATHERS (238) 643-3282
HOLY GHOST (129) WHITMAN ..... 1+871-0100
HOLY NAME (43) *WEST ROXBURY 325-4865
HOLY NAME SOCIETY (261) 426-6142
HOLY ROSARY (79) *LAWRENCE ..... 1+685-1711
(131) WINTHROP 846-1210
HOLY SPIRIT CHAPEL (21) 742-4460
HOLY TRINITY (25) BOSTON 426-6142
(79) *LAWRENCE ..... 1+688-7226
(83 LOWELL ..... 1+452-2564
HOLY UNION OF SACRED HEARTS (241) ..... 1+448-6350
HOLY UNION OF THE SACRED HEARTS NOVITIATE
AND JUNIORATE (241) 824-8946
HOLY UNION SPECIAL EDUCATION CLASS (229) 256-9300
HOMES (231)
Aged
Don Orione Home 569-2100
D'Youville Manor ..... 1+455-5681
Jeanne-Jugan Residence 776-4420
Marian Manor 268-3333
Protectory of Mary Immaculate 685-6321
St. Joseph's Manor 825-6320
St. Joseph's Nursing Manor ..... 1+583-5834
St. Patrick's Manor ..... 1+879-8000
Children (231)
Christ Child Nursery 598-2759
Italian Home for Children 524-3116
Nazareth 522-4040
St. Ann's Home ..... 1+682-5276
Venerini Sisters Nursery ..... 1+682-9079
Nursing Home (231)
Maristhill Nursing Home 893-0240
Unwed Expectant Mothers (252)
St. Mary's Home 436-8600
HOSPITAL CHAPLAINS (212)
HOSPITALS (233)
Bethany Hospital 872-6750
Bon Secours Hospital ..... 1+687-0151
Cardinal Cushing ..... 1+588-4000
Carney Hospital 296-4000, 296-3114
Youville Hospital 876-4344
Joseph P. Kennedy, Jr. Memorial
Hospital, Inc. 254-3800
Sancta Maria Hospital 868-2200
St. Elizabeth's Hospital 782-7000
St. John of God Hospital 277-5750
St. John's Hospital ..... 1+458-1411
St. Joseph's Hospital ..... 1+453-1761
St. Margaret's Hospital For Women 436-8600
HOUSE OF THE GOOD SHEPHERD (228)
(See Madonna Hall)

I

IMMACULATE CONCEPTION (25) BOSTON 536-8440
(55) CAMBRIDGE (Lith.) 547-1623
(55) *CAMBRIDGE (North) 547-3455
(65) EVERETT 389-5660
(83) *LOWELL ..... 1+458-1474
(89) *MALDEN 324-4941
(91) *MARLBORO ..... 1+485-0016
(99) *NEWBURYPORT ..... 1+462-2724
(109) *REVERE 289-0735
(111) SALEM ..... 1+744-0757
(117) STOUGHTON ..... 1+344-2073
(127) WEYMOUTH 337-0380
(129) WINCHESTER 728-1858
IMMACULATE CONCEPTION CONVENT (239) 569-2102
IMMACULATE CONCEPTION NOVITIATE (239) 373-0312
IMMACULATE HEART OF MARY CONVENT (252) 442-1880
INCARNATION (95) MELROSE 662-8844
INDUSTRIAL RELATIONS INSTITUTE (251) 536-9440
INFANT JESUS (53) CHESTNUT HILL 469-0234
INFORMATION CENTERS (209)
Archdiocesan News Bureau 482-4324
Carmelites ..... 1+531-6145
Christian Formation Center ..... 1+851-6711, 686-3941
El Centro Del Cardenal 542-9292
Lourdes Bureau 536-2761
Marian Union of Beauraing ..... 1+453-5281
Mekhitarist House 547-2132
St. Paul Catholic Book & Film Center 426-5464
ITALIAN HOME FOR CHILDREN (231) 524-3166

J

JACKSON SCHOOL (225) 969-1537
JAIL CHAPLAINS (212)
JEANNE-JUGAN RESIDENCE (231) 776-4420
JESUIT FATHERS (238)
Boston College (219) 964-5050
Boston College High School (223) 436-3900
Campbell House (239) 261-3220
Campion Residence and Renewal Center (239). 894-0751
John LaFarge House (239) 547-5310
Loyola House (237) 267-1008
Mission Band (25) 536-8440
Provincial House (238) 266-7233
Retreat House (247) Gloucester ..... 1+283-0013
St. Andrew Bobola (239) 536-3611
Weston Jesuit Community in Cambridge (239) 547-3742
Weston School of Theology (239) 492-1960
Xavier Oratory (210) 536-6270
JOSEPH P. KENNEDY, JR. MEMORIAL
HOSPITAL, INC. (229) 254-3800
JOSEPH P. KENNEDY, JR. SCHOOL (223) 361-1726
JULIE BILLIART HIGH SCHOOL (221) 523-1508
JUSTICE AND PEACE EDUCATION (258) 227-2200
JUVENILE COURT CHAPLAINS (215)

K

KEITH HALL (221) ..... 1+452-9573
KINDERGARTENS
Franco-American School (209) ..... 1+458-1251
Joseph P. Kennedy, Jr. School (207) 361-1726
Presentation of Mary Academy (209) ..... 1+686-4462
Rosary Academy (211) 924-0353
Sacred Heart Country Day School (209) 746-0350
KNIGHTS OF COLUMBUS (264) 536-1492

L

L. C. B. A. (267) 524-7966
LABOR GUILD (251) 536-9440
LABOURE JUNIOR COLLEGE (219) 296-8300
LABOURE CENTER (252) 268-9670
LA SALETTE FATHERS (239) ..... 1+356-3151
LA SALETTE RENEWAL CENTER (209) ..... 1+356-5947
LAWRENCE CENTRAL HIGH SCHOOL (225) .. 1+682-0260
LAY APOSTOLATE OF THE AGING (252) 828-0728
LEAGUE OF CATHOLIC WOMEN (261) 482-4316
LEGION OF MARY (262) 426-8182
LIFE RESOURCES, INC. (228) 227-8766
LITTLE MISSIONARIES (239) 323-4644
LITTLE MISSIONARY SISTERS (239)
Provincial House 569-2102
Novitiate ..... 1+373-0312
LITTLE SISTERS OF ASSUMPTION (239) 442-1880
LITTLE SISTERS OF HOLY FAMILY (239) ..... 1+454-7481
LITTLE SISTERS OF JESUS (239) 442-3844
LITTLE SISTERS OF POOR (239) 776-4420
LITURGICAL COMMISSION (10) ..... 254-2610—787-0250
LOURDES BUREAU (229) 536-2761
LOURDES BUREAU INFORMATION CENTER (209)
536-2761
LOYAL CHRISTIAN BENEFIT ASSOC. (267) 524-7966
Formerly Ladies Catholic Benevolent Association
LOYOLA HOUSE (237) 267-1008

M

MADONNA HALL (228) Direct from Boston 969-8549
485-8610
MALDEN CATHOLIC HIGH SCHOOL (225) 322-3098
MARIAN COURT SECRETARIAL (225) 595-6768
MARIAN HIGH SCHOOL (221) ..... 1+872-2032
MARIAN MANOR (231) 268-3333
MARIST BROTHERS RESIDENCE (239) ..... 1+686-7411
MARIST FATHERS (239)
Boston Residence 426-4448
Chanel Students Residence 864-0436
Chaplains Residence (239)
Residence 423-4486
Hospital 726-2222
Framingham Residence (240) ..... 1+879-1620
Lourdes Center 536-2761
Marist Brothers Residence ..... 1+686-7411

Marist Mission 482-0832
Para Tours Office 247-2533
Provincial 734-7180
Reading Center (227) 426-2566, 426-4448
Third Order 242-0212
MARIST MISSIONARY SISTERS (240)
Alofia Malia 893-3960
Maristhill Nursing Home (231) 893-0240
Missionaries on Furlough 861-6116
Regional House 893-0149
MARRIAGE COUNSELING (255) 542-0903
MARRIAGE COURT (Tribunal) (10) 254-9150
MARRIAGE PREPARATION PROGRAMS (11) 783-2451
MARSALIN INSTITUTE (229) ..... 1+429-4307
MARY IMMACULATE OF LOURDES, NEWTON (101) 244-0558
MARY IMMACULATE NURSING HOME (231) 685-6321
MARONITE RITE (133)
MARYKNOLL FATHERS (240)
Development House 232-8050
Seminary 749-1392
MARYKNOLL SISTERS
Center (201-240) 482-2949
MASS. CATH. WOMEN'S GUILD (261)
MATER DEI ACADEMY (223) ..... 1+588-5121
MATER DEI RETREAT HOUSE (236) ..... 1+373-0461
MATERNITY WELFARE SERVICE (253) 523-5165
MATIGNON HIGH SCHOOL (221) 876-1212
MEDICAL MISSIONARIES (240) 729-3610
MEKITARIST HOUSE (240) 547-2132
MEKHITARIST SUB CENTER (240) 924-2939
MELKITE DIOCESE OF NEWTON (132) 969-8957
MERRIMACK COLLEGE (219) ..... 1+683-7111
MERRIMACK MONTESSORI SCHOOL (227) 374-6103
METROPOLITAN TRIBUNAL (10) 254-9150
MIRAMAR
Seminary (237) ..... 1+585-2518
Retreat House (247) ..... 1+585-2460
MISSION HELPERS OF SACRED HEART (240) 542-1143
MISSIONARIES OF THE SACRED HEART AND OUR LADY OF GUADALUPE (240)
MISSIONARY FRANCISCAN SISTERS (238) 527-1004
MISSIONARY SERVANTS OF THE MOST BLESSED TRINITY (240) 326-1310
MISSIONARY SOCIETY OF ST. JAMES (241) 742-4715
MONASTERY OF OUR LADY OF GOOD COUNSEL (236) ..... 1+683-7111
MONASTERY OF ST. CLARE (241)
Jamaica Plain 524-1760
Lowell ..... 1+851-6743
MONTESSORI METHOD (227)
MOST BLESSED SACRAMENT (107) QUINCY 773-0233
(121) WAKEFIELD 245-2080
MOST HOLY REDEEMER (33) EAST BOSTON 567-3227
MOST PRECIOUS BLOOD (61) DOVER ..... 1+785-0305
(35) *HYDE PARK 364-9500
MOUNT SAINT VINCENT (242) 237-2161
MT. ALVERNIA ACADEMY (225) 527-5775
MT. ALVERNIA CONVENT (238) 969-4766
MT. ST. JOSEPH ACADEMY (223) 254-8383
MT. ST. MARY'S ABBEY (243) ..... 1+528-1282

N

NATIONAL CATHOLIC COMMUNITY SERVICE (252) 449-1985
NATIONAL COUNCILS (259) 471-7187
NATIVITY (95) MERRIMACK ..... 1+346-8604
(113) SCITUATE 545-3335
NAZARETH (231) 522-4040
NAZARETH ACADEMY (227) 245-2095
NEWMAN APOSTOLATE (213) (Boston University) 266-1682
NEWMAN CENTER (213) (University of Lowell) 454-0151
NEWTON COUNTRY DAY SCHOOL (225) 244-4246
NOCTURNAL ADORATION SOCIETY (269) 323-2630
NORTH CAMBRIDGE HIGH SCHOOL (221) 876-6068
NOTRE DAME DE LOURDES (83) LOWELL ..... 1+459-2339
NOTRE DAME DE PITIE (55) CAMBRIDGE 547-2037
NOTRE DAME SISTER (Namur) (240)
Academy (Hingham) (223) 749-5930
Cushing Hall (240) ..... 1+356-2695
Emmanuel (219) 277-9340
Notre Dame Children's Class (227) ..... 1+468-1340
Novitiate (Ipswich Province) (240) ..... 1+356-4381
Provincial House (Boston Province) (240) 536-2030
NURSES (Archdiocesan Council) (268) 436-2771
NURSING AND HEALTH SERVICE (252)
Little Sisters of Assumption 442-1880
Laboure Center 268-9670

O

OBLATE FATHERS (241)
Our Lady of the Assumption House 522-3838
Oblate Mission House and Residence ..... 1+851-7258
St. John Baptiste Province
Oblate Center and House of Solitude ..... 1+653-1610
Oblate Foreign Mission DeMazenod House (241) 457-7380
Oblate Seminary 787-0008
(Student Phone) 787-0434
Headquarters, Lowell ..... 1+454-3482
House of Studies 868-3740
OBLATES OF MOST HOLY REDEEMER (241) 524-1640
OBLATE MISSIONARIES OF MARY IMMACULATE (251)
OBLATES OF THE VIRGIN MARY (241) 266-5999
OFFICE OF ARBITRATION AND CONCILIATION (11) 899-5500
OFFICE OF PRO LIFE ACTIVITIES (11) 254-0725—254-4425
OFFICE OF RELIGIOUS EDUCATION (11) 254-0725
OPUS DEI (269) 354-3204
ORDER OF PENITENTS OF ST. FRANCIS OF ASSISI (241) 1-745-8818
OUR LADY, ANNUNCIATION (37) ROSLINDALE 323-5242
OUR LADY, ASSUMPTION (59) *CHELSEA 889-2045
(33) EAST BOSTON 567-1223
(91) GREEN HARBOR ..... 1+834-6252
(89) *LYNNFIELD 598-4313
OUR LADY, COMFORTER OF AFFLICTED (123) *WALTHAM 894-3481
OUR LADY HELP OF CHRISTIANS (59) CONCORD 1+369-2810
(101) *NEWTON 527-7560
OUR LADY, CEDARS OF LEBANON (35) JAMAICA PLAIN 522-0225
OUR LADY, CZESTOCHOWA (41) *SOUTH BOSTON 268-4355
OUR LADY OF FATIMA (105) PEABODY 532-0272
OUR LADY OF FATIMA (117) SUDBURY ..... 1+443-2647
OUR LADY OF FATIMA SHRINE (211) ..... 1+429-2144
OUR LADY OF GOOD COUNSEL (107) QUINCY 472-1408
OUR LADY OF GOOD VOYAGE CHAPEL (210) 268-0710
OUR LADY OF GOOD VOYAGE (69) GLOUCESTER 1+283-1490
OUR LADY OF GRACE (59) *CHELSEA 884-0030
OUR LADY OF LAKE (97) ... MONPONSETT ..... 1+293-7971
OUR LADY OF LA SALETTE SHRINE (211) ..... 1+356-3266
OUR LADY OF LOURDES (51) BROCKTON ..... 1+586-4715
(57) CARVER ..... 1+866-2707
(35) *JAMAICA PLAIN 524-0434
(109) BEACHMONT 284-0234
OUR LADY OF LOURDES CHAPEL (210) 536-2761
OUR LADY OF MERCY (49) BELMONT 489-1160
OUR LADY, MT. CARMEL (33) EAST BOSTON 567-3215
(95) *METHUEN ..... 1+682-9160
OUR LADY OF NAZARETH ACADEMY (227) 245-2095
OUR LADY OF PERPETUAL HELP (39) *ROXBURY 445-2600
OUR LADY, OSTROBRAMA (27) BOSTON 547-9074
(51) BROCKTON ..... 1+586-4270
OUR LADY OF PITY (55) CAMBRIDGE 547-2037
OUR LADY, POMPEII (25) BOSTON 542-5682
OUR LADY, PRESENTATION (27) *BRIGHTON 782-6260
OUR LADY OF ROSARY (117) STOUGHTON 583-5510
OUR LADY OF SORROWS (113) SHARON ..... 1+784-2265
OUR LADY OF VICTORIES (25) BOSTON 426-4448
OUR LADY OF THE WAY RESIDENCE (245) 524-1640
OUR LADY, STAR OF THE SEA (91) *MARBLEHEAD 1+631-0086
OUR LADY'S GUILD HOUSE (245) 536-3000

P

PARA TOURS OFFICE (229) 247-2533
PARISH COUNCILS (259) 396-2232
PASSIONIST FATHERS (241) 782-4220
PASTORAL DEVELOPMENT OFFICE (25)
PASTORAL INSTITUTE (249) 254-2610
PATRONAGE OF ST. JOSEPH (115) *SOMERVILLE 666-4140
PAULIST CENTER (209) 742-4460
PAULIST FATHERS (241) 742-4460
PAULIST LEADERSHIP AND RENEWAL PROJECT (251) 742-7046
PAX CHRISTI—NEW ENGLAND (269)
PEACE AND JUSTICE (258) 227-2200
PENITENTS OF ST. FRANCIS OF ASSISI (241) ..... 1+745-8818
PERMANENT DIACONATE PROGRAM (18-19) 598-4315
PHANEUF CENTER (228) ..... 1+584-0500
PILOT PUBLISHING CO. (11) 482-4316
PLANNING OFFICE FOR URBAN AFFAIRS (11) 227-2200
POOR CLARES MONASTERY (241)
Jamaica Plain 524-1760
Lowell ..... 1+851-6743
POPE JOHN XXIII HIGH SCHOOL (221) 389-0240
POPE JOHN XXIII SEMINARY (249) 899-5500
PRO LIFE ACTIVITIES (11) 899-5500
PRESENTATION OF MARY ACADEMY (225) ..... 1+682-9391
PRESENTATION OF MARY NOVITATE (243) ..... 1+683-5902
PRIEST'S COUNSELING (11) 445-7645
PRIEST'S EUCHARISTIC LEAGUE (11) 254-2610
PRIEST'S LIFE AND MINISTRY COMMISSION (11) 254-2610
PRIEST'S PERSONNEL (11) 254-2085
PRIEST'S RECOVERY (11) 696-05
PRIEST'S RESIDENCE (245) 523-18
PRIEST'S SENATE (11) 782-59
PRISON CHAPLAINS (212)
PRISON INFORMATION (252)
PRISONER SPIRITUAL MINISTRIES, INC. (252) 769-47
PROPAGATION OF THE FAITH (11) 542-17
PRO MARIA COMMITTEE (209) 453-52
PSYCHOLOGICAL SERVICE
MARSALIN INSTITUTE (229) ..... 1+429-43

Q

QUEEN OF THE APOSTLES SEMINARY (236) 254-28

R

RADIO AND TELEVISION APOSTOLATE (235) 965-00
REDEMPTORIST FATHERS (241) 445-26
REGINA CLERI (245) 523-18
REGIS COLLEGE (219) 893-18
RELIGIOUS OF CHRISTIAN EDUCATION (241) 484-23
RELIGIOUS SISTERS OF MERCY OF THE UNION (RSM) (241) 528-33
RELIGIOUS OF SACRED HEART (241) 969-22
Novitiate 969-18
REMEDIAL READING (227)
Elizabeth Seton Reading Clinic 235-45
Marist Fathers Reading Center 426-25
St. Sebastian School (225) 244-14
RESIDENCES FOR LAITY AND RELIGIOUS (245)
Business Women
Our Lady's Guild House 536-30
Our Lady of the Way 524-16
St. Helena's House 482-08
Diocesan Priests
Regina Cleri 523-18
Retired Franciscan Friars
St. Anthony's Residence 542-64
RESURRECTION (75) HINGHAM 749-35
RETREAT HOUSES (247)
Assumption, B.V.M. Parish Center (220) 687-29
Campion Renewal Center 894-31
Christian Formation Center ..... 1+851-6711, 686-39
The Cenacle 783-10
Catholic Youth Organization 472-03
Dominican Retreat House ..... 1+785-01
Eastern Point Retreat House ..... 1+283-00
Espousal Center 893-34
Foyer of Charity 545-10
Glastonbury Abbey 749-21
LaSalette Renewal Center 356-59
Loretta Retreat House 356-42
Mater Dei Retreat House ..... 1+373-04
Miramar Retreat House ..... 1+585-24
Oblate Retreat House 653-16
Sacred Heart Retreat House 356-38
Salvatorian ..... 1+683-29
Days of Recollection
La Salette Shrine (247) ..... 1+356-32
ROSARY ACADEMY (227) 924-03

S

SACRED HEART (45) *AMESBURY ..... 1+388-03
(23) *BOSTON 523-56
(51) *BROCKTON ..... 1+586-17
(55) *CAMBRIDGE 547-03
(33) EAST BOSTON 567-57
(83) EAST LEXINGTON 862-46
(69) GLOUCESTER 283-44
(71) GROTON ..... 1+448-66
(77) IPSWICH ..... 1+356-22
(69) LANESVILLE ..... 1+283-44
(79) *LAWRENCE ..... 1+686-79
(83) *LOWELL ..... 1+453-39
1+453-68
(87) *LYNN 593-80
(89) MANCHESTER ..... 1+526-12
(93) MEDFORD 396-22
(97) MIDDLEBORO ..... 1+947-04
(101) *NEWTON 969-22
(99) *NATICK ..... 1+653-51
(107) *QUINCY 328-86
(37) *ROSLINDALE 352-33
(123) WALTHAM 899-04
(123) *WATERTOWN 924-91
(127) *WEYMOUTH 337-63
SACRED HEART FRIARY (238) 828-08
SACRED HEART SCHOOL (223) KINGSTON 1+746-2113, 746-23
SACRED HEART PRE-PRIMARY SCHOOL (225) 746-03
SACRED HEARTS (73) *BRADFORD ..... 1+373-12
(89) *MALDEN 324-07
SACRED HEART RADIO PROGRAM (235) 266-62
SAINT FRANCIS CHAPEL (21) 261-22
ST. ADALBERT (35) HYDE PARK 361-05

WE APPRECIATE OUR ADVERTISERS — WE DIRECT YOUR ATTENTION TO THEM

. ADELAIDE (105) PEABODY ..... 1+535-1985
. AGATHA (97) *MILTON 698-2439
. AGNES (45) *ARLINGTON 648-0220
(97) MIDDLETON ..... 1+774-1958
(109) READING 944-0490
. AIDAN (53) BROOKLINE 277-0799
. ALBERT THE GREAT (127) WEYMOUTH 337-8778
. ALPHONSUS (61) DANVERS ..... 1+922-1240
. AMBROSE (29) *DORCHESTER 265-5302
. ANDREW BOBOLA HOUSE (239) 536-3611
. ANDREW (49) BILLERICA ..... 1+663-3624
(33) *FOREST HILLS 522-1222
. ANGELA (37) *MATTAPAN 298-0080
. ANN UNIVERSITY PARISH (23) BOSTON 266-2635

(29) *DORCHESTER 825-6180
(69) *GLOUCESTER ..... 1+283-0054
(91) MARLBORO ..... 1+485-1968
(91) MARSHFIELD ..... 1+834-4953
(105) PEABODY ..... 1+531-1480
(107) *QUINCY 479-5400
(115) *SOMERVILLE 625-1904
(125) WAYLAND ..... 1+358-2985
(125) WEST BRIDGEWATER ..... 1+586-4880
(125) WEST NEWBURY ..... 1+363-2303
(109) *WOLLASTON 479-5400
. ANN CONVENT (242) 485-3791, 481-5009
. ANNE (37) *READVILLE 361-3443
(79) *LAWRENCE ..... 1+685-5111
(83) LITTLETON ..... 1+486-4100
(111) SALEM ..... 1+744-1930
. ANNE'S MONTESSORI SCHOOL (227) ..... 1+481-8124
. ANNE'S NOVITIATE (242) ..... 1+485-3791
. ANNE'S HOME (231) ..... 1+682-5276
. ANSELM (117) SUDBURY ..... 1+443-8981
. ANTHONY (27) *ALLSTON 782-0775
(55) CAMBRIDGE 547-5593
(59) COHASSET 383-0219
(65) *EVERETT 387-0310
(79) LAWRENCE ..... 1+685-7233
(83) LOWELL ..... 1+452-1506
(109) REVERE 284-5661
(113) SHIRLEY ..... 1+425-4588
(115) *SOMERVILLE 625-4530
(131) WOBURN 933-1323
. ANTHONY'S RESIDENCE (245) 542-6440
. ANTHONY'S SHRINE (21) 542-6440
. ATHANASIUS (109) READING 944-0330
. AUGUSTINE (45) *ANDOVER ..... 1+475-0050
(81) *LAWRENCE ..... 1+686-0727
(41) *SOUTH BOSTON 268-1230
. BARBARA (131) WOBURN 933-4130
. BARTHOLOMEW (99) *NEEDHAM 444-3434
. BASIL'S SEMINARY (236) ..... 1+683-2471
. BENEDICT (115) *SOMERVILLE 625-0029
. BERNARD (59) CONCORD ..... 1+369-3778
(101) NEWTON 244-0608
. BERNADETTE (109) RANDOLPH 963-1327
. BLAISE (47) BELLINGHAM ..... 1+966-1258
. BONAVENTURE (89) MANOMET ..... 1+224-3636
. BONIFACE (107) QUINCY 479-9200
. BRENDAN (47) BELLINGHAM ..... 1+966-0260
(29) *DORCHESTER 436-0310
. BRIDGET (43) *ABINGTON ..... 1+878-0900
(67) *FRAMINGHAM ..... 1+875-5959
(93) MAYNARD ..... 1+897-2171
. BRIGID (83) LEXINGTON 862-0335
(41) *SOUTH BOSTON 268-2122
. CAMILLUS (47) ARLINGTON 643-3132
. CASIMIR (51) *BROCKTON ..... 1+586-2226
(93) MAYNARD ..... 1+897-2403
. CATHERINE (27) *CHARLESTOWN 242-1750
(103) *NORWOOD 762-6080
(125) WESTFORD ..... 1+692-6353
. CATHERINE GENOA (115) *SOMERVILLE 666-2087
. CECILIA (47)ASHLAND ..... 1+881-1107
(23) BOSTON 536-4548
. CHARLES (131) *WOBURN 933-0300
. CHARLES BORROMEO (123) WALTHAM 893-0330
. CHRISTINE (91) MARSHFIELD ..... 1+834-6003
. CHRISTOPHER (29) DORCHESTER 436-7273
. CHRISTOPHER FRIARY (238) 742-4190
. CLARE (51) BRAINTREE 848-7480
. CLARE HIGH SCHOOL (221) 323-0966
. CLEMENT (115) *SOMERVILLE 625-0122
. CLEMENT'S SHRINE (210) 266-5999
. COLETTA'S DAY SCHOOL (223) BRAINTREE
848-6250
. COLMAN (53) BROCKTON ..... 1+586-1575
. COLUMBAN FATHERS (237) 876-0802
Mission House 472-1494
Theologate 492-0669
. COLUMBAN SISTERS (237) 361-2848
. COLUMBAN'S MONTESSORI SCHOOL (227)
361-2848
. COLUMBKILLE (27) *BRIGHTON 782-5126
. DENIS (127) WESTWOOD 326-5858
. DOMINIC SAVIO HIGH SCHOOL (223) 567-2710
. DOROTHY (129)WILMINGTON ..... 1+658-3550

ST. EDWARD (53) *BROCKTON ..... 1+586-6491
(93) *MEDFIELD ..... 1+359-2633
ST. ELIZABETH (43) ACTON ..... 1+263-4305
(97) MILTON 696-6688
ST. ELIZABETH OF HUNGARY (43) WEST ACTON
1+263-4305
ST. ELIZABETH HOSPITAL (233) 782-7000
ST. EULALIA (129) WINCHESTER 729-8220
ST. FLORENCE (121) WAKEFIELD 245-2711
ST. FRANCIS XAVIER CABRINI (113) SCITUATE
1+545-4585
ST. FRANCIS CHAPEL (21) 261-2216
ST. FRANCIS (81) *LAWRENCE ..... 1+687-7356
(63) DRACUT ..... 1+452-6611
ST. FRANCIS DE SALES (27)
*CHARLESTOWN 242-0147
(39) ROXBURY 445-8915
ST. FRANCIS FRIARY (237) 232-1262
ST. FRANCIS OF ASSISI (51) *BRAINTREE 843-1332
(55) CAMBRIDGE 876-6754
(87) WEST LYNN 592-3581
(93) *MEDFORD 396-4933
ST. FRANCIS SERAPHIC SEMINARY (237) 1+851-3391
ST. FRANCIS XAVIER (127) WEYMOUTH 337-2171
ST. GABRIEL (27) BRIGHTON 254-8512
ST. GABRIEL'S COMMUNITY (241) 782-4220, 254-6582
ST. GABRIEL'S RESIDENCE (241) 787-0859
ST. GEORGE (67) FRAMINGHAM ..... 1+877-5130
(73) HAVERHILL ..... 1+374-8853
(103) NORWOOD 762-0979
(67) SAXONVILLE ..... 1+877-5130
ST. GERARD MAJELLA (57) CANTON 828-3420
ST. GERARD THRIFT SHOP (253) 666-3754
ST. GREGORY (29) *DORCHESTER 298-2460
ST. GREGORY ARMENIAN LANGUAGE SCHOOL (133)
547-2132
ST. HEDWIG (55) CAMBRIDGE 547-9074
ST. HELEN (103) NORWELL ..... 1+659-2993
ST. HELENA'S HOUSE (245) 482-0833
ST. IGNATIUS (103) CHESTNUT HILL 332-1105
ST. IRENE (57) CARLISLE ..... 1+369-3940
ST. ISIDORE (117) STOW ..... 1+897-2710
ST. JAMES (21) BOSTON 542-8498
(71) GROTON ..... 1+448-5513
(73) *HAVERHILL ..... 1+372-8537
(93) MEDFORD 396-0025
(111) SALEM ..... 1+745-9060
(117) STOUGHTON ..... 1+344-9121
(125) WELLESLEY 237-1160
ST. JAMES THE APOSTLE (47) ARLINGTON 643-0636
ST. JAMES APOSTLE MISSION SOCIETY (123) 742-4715
ST. JEAN BAPTISTE (85) LOWELL 454-7783
ST. JEAN BAPTISTE (87) *LYNN 592-4246
STE. JEANNE d'ARC (83) *LOWELL ..... 1+458-6316
ST. JEREMIAH (67) FRAMINGHAM ..... 1+877-1428
ST. JEROME (45) ARLINGTON 648-2506
(127) *WEYMOUTH 335-2038
ST. JOACHIM (111) ROCKPORT ..... 1+546-6756
ST. JOHN (63) EAST BRIDGEWATER ..... 1+588-7766
(63) *PEABODY ..... 1+531-0002
(111) SALEM (Ukranian) ..... 1+745-5043
(119) TOWNSEND ..... 1+597-2291
ST. JOHN—ST. HUGH (39) *ROXBURY 442-1431
ST. JOHN BOSCO CHAPEL (210) 426-9457
ST. JOHN CHRYSOSTOM (43) WEST ROXBURY 323-4410
ST. JOHN OF GOD HOSPITAL (233) 277-5750
ST. JOHN'S HOSPITAL (233) ..... 1+458-1411
ST. JOHN'S PREPARATORY SCHOOL (223) 774-1050
(Boston Line) 662-9489
ST. JOHN'S SEMINARY (249) 254-2610
ST. JOHN THE BAPTIST (33) EAST BOSTON 567-5776
(63) ESSEX ..... 1+768-6284
(73) HAVERHILL ..... 1+372-2780
(105) *PEABODY ..... 1+531-0002
(107) QUINCY 773-1021
(111) SALEM ..... 1+744-1278
(111) SALEM (Ukranian) 745-5043
ST. JOHN THE EVANGELIST
(49) *BEVERLY ..... 1+922-5542
(57) *CAMBRIDGE 547-4880
(57) *CANTON 828-0090
(59) CHELMSFORD 251-8571
(75) HOPKINTON ..... 1+435-3313, 435-4634
(101) *NEWTON 332-0445
(59) NO. CHELMSFORD ..... 1+251-8571
(117) SWAMPSCOTT 593-2544
(125) *WELLESLEY 235-0045
(131) *WINTHROP 846-7400
ST. JOHN VIANNEY (109) REVERE 289-5268
ST. JOSEPH
(45) AMESBURY ..... 1+388-0160
(49) BELMONT 484-0279
(27) BOSTON 523-4342
(33) EAST BOSTON 567-0053
(65) EVERETT 387-3343
(73) *HAVERHILL ..... 1+372-7721
(75) *HOLBROOK 767-2270
(35) HYDE PARK 361-1314
(77) IPSWICH ..... 1+356-3944

(77) KINGSTON ..... 1+585-6679
(81) LAWRENCE ..... 1+682-8152
(83) LINCOLN 259-8364
(85) LOWELL ..... 1+452-5992
(87) *LYNN 599-7040
(89) MALDEN 324-0402
(93) *MEDFORD 396-0423
(95) MEDWAY ..... 1+533-6500
(99) *NEEDHAM 444-0245
(105) *PEABODY ..... 1+531-0087
(105) PEPPERELL ..... 1+433-5737
(107) *QUINCY 472-6321
(39) *ROXBURY 442-0900
(111) *SALEM ..... 1+744-0095
(115) *SOMERVILLE 666-4140
(121) *WAKEFIELD 245-5770
(123) WALTHAM 893-3185
(131) WOBURN 933-1160
ST. JOSEPH THE WORKER (71) HANSON ..... 1+293-7744
ST. JOSEPH THE WORKER CENTER (85) LOWELL
1+458-6346
ST. JOSEPH'S HOSPITAL (233) ..... 1+453-1761
ST. JOSEPH'S CENTER (251) 242-2550
ST. JOSEPH'S MANOR (231)
Dorchester 825-6320
Brockton ..... 1+583-5834
ST. JOSEPH REGIONAL HIGH SCHOOL (225)
High School 452-1794
Residence 452-6681
ST. JUDE (103) NORFOLK ..... 1+528-0170
(123) WALTHAM 893-3100
ST. JULIA (127) WESTON 899-2611
ST. KEVIN (29) *DORCHESTER 436-2771
ST. LAURENCE O'TOOLE (81) *LAWRENCE 1+686-2905
ST. LAWRENCE (53) BROOKLINE 566-3131
ST. LAWRENCE FRIARY (236) 333-0400
ST. LAZARUS (33) *EAST BOSTON 569-0406
ST. LEO (31) DORCHESTER 436-1445
ST. LEONARD (23)*BOSTON 523-2110
ST. LINUS (99) NATICK ..... 1+653-5505
ST. LOUIS de FRANCE (85) *LOWELL ..... 1+454-0496
ST. LOUIS de GONZAGUE (99) NEWBURYPORT
1+465-7333
ST. LUCY (95) METHUEN ..... 1+486-3311
ST. LUKE (49) BELMONT 484-1996
ST. MALACHY (55) BURLINGTON 272-5111
ST. MARGARET
(55) BEVERLY FARMS ..... 1+927-0069
(53) BROCKTON ..... 1+586-1295
(55) BURLINGTON 272-3111
(31) *DORCHESTER 436-2190
(85) *LOWELL ..... 1+455-5143
(113) SAUGUS ..... 1+233-1040
ST. MARGARET'S HOSPITAL FOR WOMEN (233) 436-8600
ST. MARGARET MARY (127) WESTWOOD 326-1071
ST. MARIA GORETTI (89) LYNNFIELD 245-5833
STE. MARIE (85) LOWELL ..... 1+453-2134
ST. MARK (31) *DORCHESTER 825-2852
ST. MARTHA (105) PLAINVILLE ..... 1+699-8543
ST. MARTHA AND MARY (77) LAKEVILLE 1+947-2107
ST. MARY
(47) AYER ..... 1+772-2414
(51) *BEVERLY ..... 1+922-0113
(49) BILLERICA ..... 1+663-2215
(23) *BOSTON 423-3171
(27) *CHARLESTOWN 242-4664
(59) CHELMSFORD ..... 1+256-2374
(61) DEDHAM 326-0550
(121) EAST WALPOLE 668-4974
(65) FOXBORO ..... 1+543-7726
(67) FRANKLIN ..... 1+528-0020
(67) GEORGETOWN ..... 1+352-2024
(75) HOLLISTON ..... 1+429-4427
(81) *LAWRENCE ..... 1+685-1111
(87) *LYNN 598-4907
(91) MARLBORO ..... 1+485-0390
(107) PLYMOUTH ..... 1+746-0426
(107) *QUINCY 773-0120
(109) *RANDOLPH 963-4141
(111) ROWLEY ..... 1+948-3344
(111) SALEM ..... 1+744-0631
(121) EAST WALPOLE 668-4974
(123) *WALTHAM 891-1730
(129) *WINCHESTER 729-0055
(131) WRENTHAM ..... 1+384-3373
ST. MARY, ANGELS (39) ROXBURY 445-1524
ST. MARY ANNUNCIATION REGIONAL (221) 876-9687
ST. MARY ANNUNCIATION
(57) *CAMBRIDGE 547-0120
(61) *DANVERS ..... 1+774-0340
1+774-3643
(95) *MELROSE 665-0152
ST. MARY, ASSUMPTION
(53) *BROOKLINE 734-0444
(63) DRACUT ..... 1+957-3214
(77) HULL 925-0680
(109) REVERE 284-5252
ST. MARY MAGDALEN (119) TYNGSBORO ..... 1+649-7315
ST. MARY OF THE HILLS (97) *MILTON 696-0120

Remember

THOSE IN NEED!

What better way to return thanks to God than to include Him in your will. In your charity, specify the "Cardinal's Stewardship Appeal" in your bequests. Such charity extends the hand of God to those unfortunates, beloved by Him, regardless of race, creed or color.

"He has scattereth abroad and has given to the poor; his justice remains forever."

(THE BEQUEST SHOULD BE MADE TO "THE CARDINAL'S STEWARDSHIP APPEAL")

CHURCH MANUFACTURERS' GUILD INC.

P. O. BOX 17206 / WEST HARTFORD, CONN. 06117

- *Pews*
- *Furniture*
- *Stained Glass*
- *Marble*
- *Decoration*
- *Masonry*
- *Woodwork*
- *Painting*
- *Protective Storm Glass*
- *Lighting*
- *Metal Work*
- *Appointments*
- *Church Renovation*
- *Statuary*
- *Carpeting*
- *Steam Cleaning*
- *Stained Glass Repairs*

Craftsmen of all trades for complete church requirements

TELEPHONE (203) 236-1159

WE APPRECIATE OUR ADVERTISERS — WE DIRECT YOUR ATTENTION TO THEM

T. MARY OF THE NATIVITY (113) SCITUATE 1+545-3335
T. MARY, SACRED HEART (71) HANOVER... 1+826-4303
T. MARY, STAR OF THE SEA
(49) *BEVERLY ... 1+922-0113
(33) *EAST BOSTON ... 567-0056
T. MARY'S HOME (252) ... 436-8600
T. MARY'S YOUTH CENTER (207) ... 1+745-9740
T. MATTHEW (31) *DORCHESTER ... 436-3590
T. MATTHIAS (91) MARLBORO ... 1+485-2460
T. MEL'S SCHOOL(223) ... 1+283-1700
T. MICHAEL
(47) AVON ... 1+586-7210
(47) BEDFORD ... 275-6318
(73) HAVERHILL ... 1+372-0023
(77) *HUDSON ... 1+562-2552, 568-8973
(85) *LOWELL ... 1+459-0713
(87) *LYNN ... 593-4584
(101) *NORTH ANDOVER ... 1+686-4050
T. MONICA
(95) *METHUEN ... 1+683-1193
(41) SOUTH BOSTON ... 269-1048
T. NICHOLAS (43) ABINGTON ... 1+583-2661
T. PATRICK
(53) BROCKTON ... 1+586-4840
(57) CAMBRIDGE ... 876-0418
(71) GROVELAND ... 1+372-6044
(81) *LAWRENCE—Local Call ... 683-9416
Boston Call 944-5988
(85) *LOWELL ... 1+459-0561
(87) LYNN ... 599-7750
(99) NATICK ... 1+653-1093
(39) *ROXBURY ... 445-7645
(117) *STONEHAM ... 438-0960
(123) *WATERTOWN ... 926-2151
T. PATRICK'S MANOR (231) ... 1+879-8000
T. PATRICK'S MISSIONARY CENACLE (207) ... 876-2330
T. PAUL
(57) CAMBRIDGE ... 491-8400
(31) DORCHESTER ... 445-9553
(71) HAMILTON ... 1+468-2337
(75) HINGHAM ... 749-0587
(125) *WELLESLEY ... 235-1060
T. PAUL'S BOOK AND FILM CENTER (209)
(Boston ... 426-5464 — 426-4230
T. PETER
(57) *CAMBRIDGE ... 547-4235
(31) *DORCHESTER ... 265-1132
(69) *GLOUCESTER ... 1+283-0874
(85) *LOWELL ... 1+452-1962
(89) MALDEN ... 322-6142
(103) NORWOOD ... 762-0852
(107) PLYMOUTH ... 1+746-0663
(41) *SOUTH BOSTON ... 268-0353
S. PETER AND PAUL
(81) LAWRENCE ... 1+683-1193
(41) SOUTH BOSTON ... 268-8100
T. PHILIP (39) ROXBURY ... 442-8890
T. PHILIP NERI (101) WABAN ... 244-0590
T. PIUS V (87) LYNN ... 595-7487
T. PIUS X (97) MILTON ... 333-0401
T. POLYCARP (115) *SOMERVILLE ... 625-3322
T. RAPHAEL (93) *MEDFORD ... 488-5444
T. RICHARD (61) DANVERS ... 1+774-7575
T. RITA
(73) HAVERHILL ... 1+372-2513
(85) LOWELL ... 1+452-4812
T. ROBERT BELLARMINE (45) ANDOVER... 1+683-8922
T. ROSE
(59) *CHELSEA ... 889-2774
(119) TOPSFIELD ... 1+887-5505
T. SEBASTIAN'S SCHOOL (225) ... 244-1456
T. STANISLAUS
(59) *CHELSEA ... 889-0261
(77) IPSWICH ... 1+356-4455
T. STEPHEN
(23) BOSTON ... 523-1230
(67) FRAMINGHAM ... 1+879-4530
T. STEPHEN'S PRIORY (237) ... 1+785-0124
T. SUSANNA (61) DEDHAM ... 329-9575
T. TARCISUS (67) FRAMINGHAM ... 1+873-8623
T. THECIA (105) PEMBROKE ... 1+826-2113
T. THERESA
(49) BILLERICA ... 1+663-8816
(53) BROCKTON ... 1+586-1428
(95) METHUEN ... 1+686-3984
(103) NORTH READING ... 1+664-3412
(109) REVERE ... 289-2404
(113) SHERBORN ... 1+653-6253
(43) *WEST ROXBURY ... 325-1300
T. THERESA OF CHILD JESUS (123) WATERTOWN 924-3222
T. THERESA MISSIONARY CENACLE (240)
Residence ... 667-6598
Office ... 667-3733
T. THERESE
(63) *DRACUT ... 1+957-0322
(65) EVERETT ... 389-0412

ST. THERESE CARMELITE CHAPEL (210) ... 1+531-6145
ST. THOMAS (97) MILLIS ... 1+376-2621
ST. THOMAS APOSTLE (111) SALEM ... 1+531-0224
ST. THOMAS AQUINAS
(51) BRIDGEWATER ... 1+697-4305
(35) JAMAICA PLAIN ... 524-0240
(97) NAHANT ... 581-0023
ST. THOMAS MORE (51) BRAINTREE ... 843-1980
ST. THOMAS MORE CHAPEL (210) ... 482-4316
ST. THOMAS OF VILLANOVA (129) WILMINGTON 1+658-4665
ST. TIMOTHY (103) NORWOOD ... 769-2522
ST. VINCENT DE PAUL SOCIETY (251) ... 542-0883
Salvage Department ... 542-6924
ST. VINCENT DE PAUL (41) SOUTH BOSTON ... 268-0710
ST. WILLIAM
(31) *DORCHESTER ... 265-0100
(119) TEWKSBURY ... 1+851-7331
ST. ZEPHERIN (125) WAYLAND ... 1+653-8013
SALESIANS OF DON BOSCO (242)
Boys Club (251) ... 567-0508
Don Bosco School (223) ... 526-9457
Center (242) ... 1+356-3838
St. Dominic Savio School (223) ... 567-2710
SALVATORIAN ECUMENICAL CENTER (247)
St. John Bosco Chapel (210) ... 426-9457
1+683-2959
SANTA MARIA HOSPITAL (233) ... 868-2200
SCALABRINI FATHERS (242)
Sacred Heart, Boston ... 523-5638
St. Lazarus, East Boston ... 569-0406
St. Anthony, Everett ... 387-0310
St. Tarcisius, Framingham ... 1+873-8623
St. Anthony, Somerville ... 625-4530
SCHOOL CALENDAR (217)
SCHOOL DEPARTMENT (217) ... 536-5417
SCHOOL LUNCH—COMMODITY DIVISION ... 536-5417
SCHOOL SISTERS OF NOTRE DAME (242)
SECULAR INSTITUTES (251)
SEMINARY (ARCHDIOCESAN) (249)
St. John's Seminary ... 254-2610
SEMINARY (NATIONAL) (249) ... 899-5500
SENATE OF PRIESTS (11) ... 782-5922
SEN FU CLUB (271) ... 542-1776
SERRA CLUB (269) ... 828-1594
SERVANTS OF THE IMMACULATE HEART OF MARY (242) ... 688-0647
SHRINE (See Chapels) (210-211)
SISTER DISCIPLES OF THE DIVINE MASTER (242) 482-0978
SISTERS OF BLESSED SACRAMENT (242) ... 445-4577
SISTERS OF CHARITY OF CONVENT STATION (242) 527-4372
SISTERS OF CHARITY (Halifax) (242) ... 965-1552
SISTERS OF CHARITY OF OTTAWA (238) 454-4391, 453-4870
SISTERS OF CHARITY OF NAZARETH (242) ... 391-6437
SISTERS OF DIVINE PROVIDENCE (242) ... 1+746-3045
SISTERS OF HOLY CROSS (242) ... 969-2854
SISTERS OF HOLY CHILD (242) ... 665-7849
SISTERS OF THE HOLY UNION (241) ... 448-6049
Novitiate and Juniorate ... 824-8946
SISTERS OF JESUS CRUCIFIED (242) ... 1+588-5070
SISTERS OF MERCY (242)
SISTERS OF ST. ANNE (242) ... 1+481-4934
Convent and Novitiate ... 485-3791, 481-5009
SISTERS OF ST. ANNE MONTESSORI SCHOOL (227) 1+485-3791
SISTERS OF ST. JOAN OF ARC (239) ... 254-0207
SISTERS OF STE-CHRETIENNE, WRENTHAM (242) 1+384-8066
SISTERS OF STE-CHRETIENNE, MARLBORO (242) 1+485-0740
SISTERS OF ST. JOSEPH (243)
Motherhouse ... 783-9090 — 254-2848
Bethany ... 1+872-6750
Fontbonne Hall ... 1+879-1295
Jackson School ... 969-1537
Merrimack Montessori School (225) ... 1+374-6103
Walnut Park Montessori School (227) ... 969-9208
Mt. St. Joseph Academy ... 254-8383
Aquinas ... 698-7511 — 244-8134
Fontbonne Academy ... 696-3241
Boston School of Deaf ... 963-8150
Regis College ... 893-1820
Formation Centre ... 864-3830
SISTERS OF ST. MARTHA CONVENT (243) ... 267-3318
St. John's Hospital (233) ... 1+458-1411
SISTERS OF ST. MARY NAMUR (243)
SISTERS OF THE ASSUMPTION (243)
SISTERS OF THE GOOD SHEPHERD (243) ... 485-8610
SISTERS OF THE PRESENTATION (243) ... 1+683-9374
Novitiate ... 1+683-5902
SISTERS OF PROVIDENCE (Saint Mary of the Woods) (242)
SISTERS SENATE (11) ... 782-5213
SOCIAL ACTION (251)
SOCIAL SERVICES (252)
SOCIETY OF ST. JAMES (241) ... 742-4715

SODALITIES (11) ... 426-6142
SONS OF MARY, HEALTH OF SICK (243) ... 1+879-6711
SPANISH SPEAKING APOSTOLATE (205) 542-9292—254-0100—924-1689
SPIRITUAL DEVELOPMENT OFFICE (11) ... 254-1040
STAR OF THE SEA
(49) *BEVERLY ... 1+922-0113
(33) *EAST BOSTON ... 567-0056
(91) *MARBLEHEAD ... 1+631-0086
(107) QUINCY ... 328-0866
(113) SALISBURY ... 1+465-3334
STELLA MARIS ORATORY (210) ... 268-0710
STIGMATINE FATHERS (243)
Retreat House (247) ... 893-3465
House and Studies (243) ... 527-5881
Holy Family, Lynn (87) ... 599-7200
Provincial (243) ... 969-5952
Sacred Heart, Waltham (123) ... 899-0469
SYRO-MARONITE RITE (133)

T

TV STUDIO (235) ... 965-0050
TEMPERANCE (257)
THE JESUIT—SAINT JOSEPH CENTER (251) ... 242-2550
THIRD ORDERS
Carmelite ... 277-4847; 427-4200; 1+468-4444
Dominican ... 924-5881; 1+785-0124
Franciscan ... 232-1580; 227-6740; 542-6440
Marist ... 899-1837
TRAPPISTINE NUNS (243) ... 1+528-1282

U

URBAN PLANNING (258) ... 227-2200
URSULINE NUNS
Academy (223) ... 326-6161
Provincial (243) ... 326-6219
UKRANIAN RITE (133)
UNWED EXPECTANT MOTHER'S HOME (252) ... 436-8600

V

V A HOSPITAL SERVICE (252) ... 489-1160
VENERINI SISTERS NURSERY (231-243) ... 1+682-9079
VICARS (12)
VOCATIONS (11)
Archdiocesan Director (11) ... 254-2610, Ext. 60

W

WALNUT PARK MONTESSORI (227) ... 969-9208
WHITE FATHERS (243) ... 1+358-7076
WOMEN'S ORGANIZATIONS (271) (273) (275)

X

XAVERIAN BROTHERS (243) ... 333-0970
Malden Catholic High School ... 322-3098
XAVERIAN BROTHERS HIGH SCHOOL (227) ... 326-6392
XAVERIAN FATHERS (243) ... 1+429-2144
Fatima Shrine (211) ... 1+429-2144
XAVIER CENTER (243) ... 777-1326

Y

YOUVILLE HOSPITAL (Cambridge) (233) ... 876-4344

LEADERSHIP MEANS

- DEDICATION
- COURAGE
- STRENGTH
- KNOW-HOW

K. of C. SERVICE DEPT.
P. O. DRAWER 1670
NEW HAVEN, CONN. 06507

I am interested in working with other concerned laymen to lead my nation and my community to greater achievement.

Please send me your ideas on KNOW-HOW.

Name .....

Address .....

Town ..... State .....

Zip Code .....

Parish .....

Church Weekly, Inc.

"America's Fastest Growing Weekly Bulletin Publisher"

THE KELLEHER BROTHERS

Free weekly bulletin service

There are good reasons
More than half the churches
In the Boston Archdiocese
Get their *FREE* Weekly Bulletins
From *Church Weekly, Inc.*:

Your parish, too, can be "In Pocket" as much as $2,000 a year with a handsome new free weekly bulletin, printed on <u>*BOTH*</u> sides.

- *Four attractive pastel papers*
- *Heavyweight 60 pound stock*
- *Quarterly check to parish*
- *We sell the ads - do ALL the work for you.*

"17 Years of On-The-Level Sales Practices!"

Call us today. No obligation

CHURCH WEEKLY, INC.
214 Market Street, Brighton, Mass. 02135
TELEPHONE: 783-1163

KEEP BUSINESS IN MASSACHUSETTS!

WE APPRECIATE OUR ADVERTISERS — WE DIRECT YOUR ATTENTION TO THEM

MECHANICAL PIPING
ENGINEERS AND CONTRACTORS

P. J. Riley
& COMPANY, INC.

Mechanical Contractors

- INDUSTRIAL PIPING
- PLUMBING
- HEATING
- SHEET METAL
- AIR CONDITIONING

295 HIGHLAND STREET • BOSTON, MASS. 02119

445-0800

Martin J. Moran

Thomas F. O'Brien

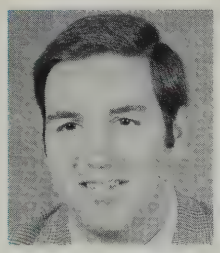

Thomas P. O'Brien

Principals with Local Interest

When you invest part of your institution's principal in a professional services organization, you expect your investment to return a full measure of interest.

The Martin J. Moran Company can pledge and guarantee this kind of interest. Its principals have devoted their careers to the challenges and problems inherent in institutional development, public relations and fund raising.

This personal, professional interest assures maximum return on your investment.

When your institution's circumstances dictate a need for experienced, professional counsel, consider our principals with interest.

The following partial list of institutions served by The Martin J. Moran Company, shows the broad diversity of our challenging experience.

ARCHDIOCESE OF BOSTON
Annual Stewardship Appeal

ARCHDIOCESE OF BOSTON
Increased Parish Support

DIOCESE OF FALL RIVER
75th Anniversary Appeal

DIOCESE OF FALL RIVER
Increased Parish Support in 15 parishes

ARCHDIOCESE OF MIAMI
New Diocesan High School

DIOCESE OF CAMDEN
House of Charity Appeal

DIOCESE OF SPRINGFIELD, MASS.
Annual Bishop's Appeal

DIOCESE OF PROVIDENCE
Increased Parish Support

DIOCESE OF BROOKLYN
Annual Bishop's Appeal

ARCHDIOCESE OF HARTFORD
5 Diocesan High Schools

SHRINE OF OUR LADY OF KNOCK
Knock, County Mayo, Ireland

WESTMINSTER CATHEDRAL
London, England

UNIVERSITY OF MICHIGAN
Ann Arbor, Michigan

MOLLOY COLLEGE
Rockville Centre, N.Y.

OFFICE OF EVANGELIZATION
Washington, D.C.

GREEK ORTHODOX ARCHDIOCESE OF NORTH AND SOUTH AMERICA

SHRINE OF ST. ELIZABETH ANN SETON
Emmitsburg, Maryland

MT. ST. JOSEPH HIGH SCHOOL
Baltimore, Maryland

ST. JOSEPH CENTRAL HIGH SCHOOL
Huntington, West Virginia

CATHOLIC SCHOOL SYSTEM
Parkersburg, West Virginia

ST. ELIZABETH HOSPITAL
Boston, Massachusetts

ST. MARGARET'S HOSPITAL
Dorchester, Massachusetts

PROVIDENCE COLLEGE
Providence, R.I.

STONEHILL COLLEGE
North Easton, Mass.

CATHOLIC UNIVERSITY OF AMERICA
Washington, D.C.

CHRISTIAN BROTHERS COLLEGE
Memphis, Tennessee

COLLEGE OF THE VIRGIN ISLANDS
St. Thomas, V.I.

OUR LADY OF MT. CARMEL PARISH
Seekonk, Mass.

ST. LUKE'S PARISH
McLean, Virginia

ST. MATTHEW'S PARISH
Virginia Beach, Virginia

Services include: Long Range Development Programs—Capital Fund Campaigns

General Public Relations—Government Aid Counsel—Foundations Research—Plans for Annual Giving

Corporation Appeal Programs—Bequest & Annuities Programs

THE MARTIN J. MORAN COMPANY

Thomas P. O'Brien, Regional Executive, 142 Galen St., Watertown, Mass. 02172 (617) 926-6655

One Pennsylvania Plaza, New York, N.Y. 10001 • (212)PEnnsylvania 6-9550

INSTITUTIONAL DEVELOPMENT / PUBLIC RELATIONS / FUND RAISING

PUBLIC LIBRARY BOSTON
THE TRVSTEES OF THE PVBLIC LIBRARY OF THE CITY OF BOSTON 1852 1878

PUBLIC LIBRARY BOSTON
THE TRVSTEES OF THE PVBLIC LIBRARY OF THE CITY OF BOSTON 1852 1878